

MAJOR INTERNATIONAL STAMP AUCTION

SALE No. 29



**SATURDAY 14TH OCTOBER 2017 - 1.00 PM
AT THE WEST PLAZA HOTEL, WELLINGTON, NZ**

MOWBRAY COLLECTABLES



Lot 678



Lot 694



Lot 676 Christchurch Exhibition 1d Claret x 3 on cover

This is the first time that any used 1d Clarets have been offered for sale since 1999.

These 3 Lots will be auctioned at 2.00 pm sharp

Featuring over 2000 New Zealand Full Face Queens, mint 1d Claret Christchurch Exhibition, mint 3d HMS Vanguard, part sheet of 1996 Teddy Bear Health stamps, many New Zealand errors and varieties, a wide selection of Great Britain 1d Blacks and 2d Blues, Pacific Island German colonies, China Year of the Monkey and many world collections.



ex 383



ex 385



ex 392



ex 386



ex 388



ex 393



ex 398



ex 417



ex 406



ex 405



ex 412



ex 378



ex 381



ex 424



426



427



428



429



ex 431



ex 433



ex 432



435



ex 419



ex 395



438



ex 397



437



439



442



446



ex 390



MAJOR INTERNATIONAL PUBLIC STAMP AUCTION

Saturday 14th October 2017

commencing 12.30pm

following the Jim Shaw Public Auction at 10.30am

West Plaza Hotel, Wellington, New Zealand

Welcome to our 29th sale. This annual auction should prove to be amongst the best that we have held as similar to last year's sale, it comprises over NZ\$1.6 million of estimates. We are honoured to feature stamps from several major collections:

- 1949 3d Vanguard mint.
- 1906 1d Claret Christchurch Exhibition mint.
- 1906 1d Claret Christchurch Exhibition x 3 used on cover.
- The most extensive offering of Great Britain line engraved ever in NZ, including 2 x 1d Black blocks of 4 used, a mint pair, 2d blue block of 6 used and a 2d Blue block of 4 used.
- Over 2,000 Full Face Queens.
- Over 300 collections.
- Good postal history including the late Frank Glen's WWI collection.
- 1996 Teddy Bear block of 40.



We are certain that there is something for everyone in this year's sale.

We urge collectors planning to attend this sale not to leave their viewing until the day of the sale as not too many people can view the same item simultaneously – so come on the Friday – or arrange to view prior to Wednesday 11 October at our premises in Otaki! We are only 20 minutes from Paraparaumu Airport and ten minutes from Waikanae commuter railway station. We can pick you up from either! (By appointment only).

Like last year's sale we expect a huge interest with a large number of room bidders. My thanks go to Chris Burt, David Smitham, Alan Jackson, Maree Malin, Ken Markham and Simon Smelt, who have produced another great catalogue for our 29th sale, ably assisted by our office staff of Jan, Lyndell, Keren and Jane. We look forward to your participation in this sale and wish you well with your bidding.

John Mowbray
Managing Director

MOWBRAY COLLECTABLES

Private Bag 63000, Wellington 6140, New Zealand

Ph +64 6 364 8270, Fax +64 6 364 8252, Email auctions@mowbrays.co.nz

VISIT OUR WEB-SITE TO VIEW THE CATALOGUE AND PLACE BIDS:

www.mowbraycollectables.com

INSPECTION OF LOTS

At the premises of Mowbray Collectables, Main Highway, Otaki, by appointment: Monday 25th September to Wednesday 11th October, during normal office hours;
at the West Plaza Hotel, Wellington: Friday 13th October - 10am to 5.30pm,
and Saturday 14th October prior to the Auction - from 9am.

BIDDING

For those not attending the auction, bids can be placed by mail, phone, fax or e-mail. Such bids should be received in our office no later than 8am NZ time (GMT + 13 hours) Saturday 14th October (at your risk if not received by auctioneer in time).

Telephone bidding may be made during the course of the auction by prior arrangement only.

BUYERS PREMIUM

Buyers Premium of 17% (plus GST on buyers premium for NZ buyers) will be added to the hammer price of each lot. (All buyers please note: no GST will be added to the *hammer price* of lots).

ESTIMATES ARE IN NEW ZEALAND DOLLARS

EXCHANGE RATES

At time of going to press: NZ \$1 = UK 55p, USA 72c, Euro 61c, Australia 91c

PHOTOCOPIES/SCANS OF LOTS

Available on request for single items or sets (within reason). We regret we cannot supply copies of bulk lots.

ALL LOTS ARE ILLUSTRATED ONLINE www.mowbraycollectables.com

WE ACCEPT ALL MAJOR CREDIT CARDS

Credit card payments will incur at surcharge of 2% for Visa/Mastercard, and 3% for American Express/Diners.

BIDS UNDER 70% OF ESTIMATE WILL NOT BE ACCEPTED

as this is the reserve on all lots. No vendor bids shall be accepted

Mowbray Collectables - Registered Auctioneers

UNCONDITIONAL GUARANTEE

Every lot in this auction is unconditionally guaranteed to match the description & be genuinely as described. Any lots found not to match our description may be returned within seven days for credit or refund.

YOU CAN BID IN OUR SALES WITH CONFIDENCE

EXPLANATION OF SYMBOLS & ABBREVIATIONS

*	Mint never hinged	/	Mint & used	pmk	Postmark
MUH	Mint never hinged	L	Label	h/s	Handstamp
M	Mint hinged or unused	F	Forgery	b/s	Backstamp
FU	Fine Used	C	Cover/Postcard/Entire	FDC	First day cover
GU	Good used	cds	Circular date stamp	P	Proof
U	Used	m/s	Manuscript OR Miniature Sheet	PPC	Picture Postcard
PU	Postally used	CTO	Cancelled to Order	H/H	Heavily Hinged
o/c	Off centre	SG	Stanley Gibbons	MNG	mint no gum
OG	Original gum	CP	Campbell Paterson	R	Revenue
E	Essay				

JIM SHAW PUBLIC AUCTION

is also scheduled for Saturday 14th October at the West Plaza Hotel, commencing at 10.30am (preceding Auction #29). Our 18th **Coin & Banknote Auction** is on Friday 13th October, commencing at 1pm at the same venue. **View online at www.mowbraycollectables.com**

CONDITIONS OF SALE

1. INSPECTION : No lot is available for inspection by post.
2. EXTENSION: extensions for certificates will only be granted on application prior to the conclusion of the auction. John Mowbray International will submit all items so requested by successful bidders to the reputable authority of their choice, in most instances this would be the Royal Philatelic Society of New Zealand, or the Royal Philatelic Society, London. The cost of certification + postage and handling will be charged once the relevant clear certificate has been received.
3. BIDDING
 - 3.1 Bidding either in absentia or in the room will bind the bidder to these conditions of sale.
Subject to any reserve price, the highest bidder shall purchase the lot: any dispute arising as to who is the highest bidder shall be determined by the Auctioneer who may offer the lot again.
The Auctioneer may group, split up or withdraw lots, and transfer bids to identical lots at his discretion.
 - 3.2 The bidder shall be deemed to purchase as buyer unless prior to bidding he has given the Auctioneer a copy of a written authority to bid on behalf of another person.
 - 3.3 Where an agent purchases on behalf of an undisclosed client, such agent shall be personally liable for payment of the purchase money to the Auctioneer and for safe delivery of the lot to the said client.
 - 3.4 Vendor bids shall not be accepted.
4. BIDDING INCREMENTS: Postal bids must comply with the following steps:

Under \$300 - \$10 increases	\$1,000-\$2,000 - \$50 increases
\$300-\$500 - \$20 increases	\$2,000-\$5,000 - \$100 increases
\$500-\$1,000 - \$25 increases	

Otherwise, the regulation of bidding is at the Auctioneer's discretion.
5. ABSENTEE BIDDERS: Bids will be accepted from persons unable to attend the auction, and their bids will be treated in utmost confidence and managed as though the bidder is in the room. The Auctioneer shall not be liable for errors or omissions in executing bids.
Absentee bidders, who have not seen the lots they are buying, may reject any lot with the exception of bulk or mixed lots and collections, where the description is not in accordance with that given in the catalogue. However, any such lots are only returnable within forty-eight (48) hours of receipt, and in the condition received.
6. ESTIMATES: These are conservative. Bidding will commence at a bidding increment over the second highest postal/absentee bid received prior to commencement of the auction. Where one or no bids have been received, bidding will commence at seventy percent (70%) of the lot estimate.
7. PAYMENT: Lots will be at the buyer's risk from the fall of the hammer but title shall not pass until payment in full has been made of the purchase price (hammer price plus 17% buyer's premium (plus GST on buyers premium for NZ buyers) and, if applicable, interest). Payment and clearance of lots by room buyers may be carried out on the day of the sale. Payment by absentee bidders must be made upon receipt of invoice. Payments not received within 30 days of auction date will be subject to 2% penalty interest per month.
8. No GST is charged on the hammer price, but purchasers outside New Zealand undertake that neither they or an associated person will cause the goods to be re-imported into New Zealand in substantially the same condition in which they were exported.
9. FAILURE TO PAY: If the buyer breaches Condition 7, the Auctioneer, without prejudice to any other rights available to it, shall be entitled without notice to the buyer to exercise one or more of the following rights and remedies:-
 - 9.1 to terminate the contract with the buyer and any monies which the buyer has paid to the Auctioneer on account of such purchase or purchases shall be forfeited;
 - 9.2 to terminate the contract, resell the lot at any time by public auction and the buyer shall pay to the Auctioneer any resulting deficiency in the purchase price (plus interest) and insurance. Any surplus shall be paid to the vendor;
 - 9.3 to apply any monies at any time due by the Auctioneer to the buyer in payment of the purchase price (plus interest). The Auctioneer shall have a lien over any property of the buyer in the possession of the Auctioneer, in order to secure any monies due to the Auctioneer; and
 - 9.4 to proceed against the buyer for damages for breach of contract.
10. The Auctioneer reserves the right to refuse admission to any person to either viewing or the sale room, and the Auctioneer may refuse any bid.
11. GOVERNING LAW: These conditions shall be governed by and constructed in accordance with the laws from time to time in force in New Zealand and the parties hereto irrevocably submit to the non-exclusive jurisdiction of the Courts of New Zealand.

COLLECTIONS and ACCUMULATIONS

1	/	An early world colln in SG "Improved" album 300+ pages, 14th edn, c1900. Patchy representation, but incl some good Mint sets & singles (eg Niue SG1) & approx 100 "Specimen" overprints, incl many Mint are partially or completely stuck down. Also very early (1880s?) Heitmann illustrated world album in poor condition (pages loose, disintegrating) with remainder range in very mixed condition. Possibly 2000+ stamps overall.	\$3,000
2	C/	A carton full of mainly British Commonwealth (to c1980s) & France (mostly used older material). Noted GB 1929 £1 PUC with violet parcel cancel (small faults), GB QV 2/6d, 5/- GU/FU EVII 2/6d x 3, 5/- used, etc. Much PNG, Norfolk Isl etc, but plenty of variety. Large quantity, very mixed lot, on Hagners, album pages & in 2 s/bs (misc "foreign"). Also incl set of 41 diff 1953 BOAC Comet first flight covers London-Tokyo service.	\$1,000
3	C/	A miscellaneous accumulation c1900-2010 mostly used: 1) Australia: postmarks & used multiples; 2) GB/IOM/Alderney mostly decimals (4700+v, dupn in binder; 3) Sicily 8 pages [forgeries] + misc literature, photocopies & 4) USA album of 2800+v mostly used (1930s-2000) dupn + 1976 Bicentenary m/s MUH. Literally hours of sorting!	\$375
4	C/	A mixed lot incl Australia 1913-80s in album with useful to 1930s fine MUH, Papua range on 3 stock-cards, Greece in s/b mostly earlies to 1910s, used (many Hermes heads imperf to 80L), Israel postal stationery & FDCs 1948-72 in box & USA mostly precancels in small s/b.	\$600
5	/	A Carton estate balance with some world but mostly NZ incl 2 albums with a few FFOs, earlies mixed cond but useful 1920s-30s with Red & Blue Boy mint, box on paper with many from 1940s, various NZ Post folders incl 2011, 2012, & part 2013 folders (these 3 with mint face \$550).	\$500
6		A carton with misc range. Noted Nauru colln in green album & packet with postal history & ephemera, opening with 1966 cover from Nonouti, Gilbert & Ellice Isl to Australia but "Missent to Nauru"; Canada colln from 1859 stc £1200+ incl 1897 Jubilee 10c, 20c & 1907 Tercentenary 5c,7c; Philippines; South West Africa; Australia with over A\$110 decimal postage; plenty of other folders, envelopes, boxes.	\$400
7	/	Aden to Cyprus 1930s-c2000, British Commonwealth countries, but mostly QEII era, in 4 albums. Mint/Used.	\$1,000
8	/	Aitutaki, Penrhyn 1903-20 Dealers stockbook. Ex John Bishop. Earlies affected by toning but much variety. Mint/MUH/Used.	\$300
9	M	Andorra 1928-32 early issues, colln of 74 diff (French issues x 50, Spanish x 24), mint, on 6 stock-cards. Incl French 1931 ovpts. ½c-20F set of 23 SG F1-23, Dues 1931 1st & 2nd sets SG FD 24-38, 1932 Picts x 12 diff 25c-20F incl SG F38, 43, 52, 61, 63, 71; Spanish 1928 ovpts 25c-1P SG 1-13, 20c Express E14 (back thin) & E15, 1929 Pictorials x 10 diff, incl 30c brown SG 20a, 1P, 4P, 10P. Generally fine. Cat £4050.	\$1,500
10	/	Antigua 1863-49 range of 126 diff mint & FU on pages, w;ith many better items. Noted unused SG 5 x 2 (shades, 6 x 2, 14, mint SG 15 (6d, cat £550), 19 (2½d, cat £600), 20 (4d, cat £250), 23 (4d, cat £275), 24, 26, 65, 78-80 (2/6d to 4/- GV), FU SG 30, 37, 58-61 (2/- to £1 GV, cat £525). A few faulty earlies not incl in cv. Nice lot. SG cat £4250.	\$2,000
11	/	Australian States; interesting range of approx 300 mostly used on 9 Hagner pages, incl NSW 1d Sydney View SG 3 used (cat £435) 3 margins, 1897 Jubilee Charity set mint SG 280-1 (cat £300) & other useful. Also Australia large mint & used range on 35 Hagners & s/b pages (noted 1935 £1 Roo grey SG 137 FU but small tear).	\$1,500
12	/	Australia, NZ, Canada, South Africa c1870s-1940s. Mint and used collns in favourite Springback album. Noted: (Mint unless otherwise stated): Australia Roos ½d, 1d, 2½d, 3d, 4d, 5d, 9d 1st wmk, 2/- 1st FU; 4d ultra, 1/4d GV single wmk; 6d Koala; GV C of A wmk set; plus other useful 1930s commem sets; NZ: 3d Chch Exbn; GV recess set mint (no 2d yellow), Victory, Dunedin Exbn sets; 1931-4 Airs, Blue Boy FU; Canada: some useful 1930s-40s commems mint/used; South Africa: 31 bilingual pairs.	\$1,250
13	/	Australia 1913-1986 colln of mainly used stamps neatly presented in 3 albums with Roos & GV specialised. Reasonably complete but Roos only to 5/- (10/- "OS"), no 5/- Bridge or £2 Navigator. Also incl some m/s, booklets & BAT. More recent issues mint & used.	\$700
14	U	Australia 1913-2001 used colln in 2 simplified Seven Seas albums, mostly complete, some key early commems. Incls 1971 Xmas setenant block of 7. No high val Navigators.	\$375
15	U	Australia 1913-2002 used colln in Davo std album, complete. Noted Roos 1913, 1915, 1929, 1931 wmk to £2, & 5/- Bridge. Very nice colln.	\$3,000
16	U	Australia 1913-2010 used colln in 3 brown Seven Seas albums with slipcases - good range specialised Roos & GV Heads, nearly all key commems (no 5/- Bridge); 1937 Defins specialised all spaces filled: virtually complete from 1940.	\$800

17	/	Australia 1913-2012 used colln (mainly) in 3 volumes & incl AAT. Noted Roos to 10/- (faults), key stamps absent & some variable cond.	\$375
18	/	Australia 1913-60 rather messy colln in s/b, but 5/- & 10/- Roos noted together with positional flaws for Roos & GV. Some better GV commems plus GVI to 10/- mint etc.	\$375
19	U	Australia 1913-90 used colln in 2 Seven Seas albums, all stamps in mounts. Noted specialised range Roos to 5/- & GV Heads, some key early defins. Virtually complete from 1940 (no high val Navigators), incl 1971 Xmas setenant block of 7.	\$275
20	U	Australia 1913-90 used colln in 2 Seven Seas hingeless albums. Noted some specialised Roos to 2/- & GV Heads, some key early commems. Virtually complete from 1940 (no Navigators). Also AAT complete.	\$325
21	U	Australia 1913-92 nearly all used colln in 2 Seven Seas hingeless albums. Noted range specialised Roos (to 2/-) & GV Heads, some useful early commem sets, virtually complete from 1940 incl Arms to £2, but no high val Navigators, 1971 Xmas block of 7 mint. AAT complete.	\$450
22	U	Australia 1913-94 used colln in 2 Seven Seas albums with slipcases, all stamps in mounts. Incl specialised Roos to 5/- & GV Heads; most key early commems (no 5/- Bridge); then virtually complete from 1940 (no £2 Navigator), incl 1967 Xmas setenant block of 7. AAT complete.	\$425
23	U	Australia 1913-94 used colln in 2 Seven Seas albums, all stamps in mounts. Incl specialised range of Roos to 2/- & GV Heads; some key early commems; then virtually complete from 1940 (no high val Navigators). Incl 1971 Xmas setenant block of 7.	\$425
24	U	Australia 1913-95 used colln in 2 Seven Seas albums, all stamps in mounts. Noted specialised Roos to 2/- & GV Heads; most key early commems (no 5/- Bridge); virtually complete from 1940 (no high val Navigators), 1971 Xmas setenant block of 7 MUH. AAT complete.	\$400
25	/	Australia 1913-96 mostly used colln in 2 Seven Seas albums, all stamps in mounts. Incl used specialised Roos to 2/- & GVI Heads; most key commems, some mint (no 5/- bridge); virtually complete from 1940 (no £2 Navigator), 1971 Xmas setenant block of 7 MUH; AAT nearly complete (some mint).	\$375
26	C/	Australia 1913-c1975 specialised colln in Rapkin album. Incl: specialised Roos to 5/- (75 stamps) Noted 6d chestnut broken leg (SG 73a) mint; GV Heads (160+), noted 1/4d x 2 (p13½ x 12½ wmk Crowns mint SG 104); Bridge set 5/- cto with gum; most rest key early commems incl AIF set as imprint blks of 4 mint, then nearly complete to 1970s; incl AAT, 45 Dues & 24 OS ovpts & punctures. Good CV.	\$1,000
27	/	Australia 1913-c1990 mint & used some dupn & mixed condition. Noted Roos to 10/- used, no 5/- Bridge & various loose. Vendor STC (1997) £1510+ (m) & £2065+ (u).	\$750
28	M*	Australia plus AAT & Cocos 1913-90s mint colln on Hagners hinged to 1967. 1st wmk Roos: 2d, 2d, 2½d, 4d, 5d, 9d, 1/-; 1913 Kookaburra; single wmk GV Heads incl 1d Die II (gum thin, o/c to top); 3rd wmk Roos 2d, 2½d, 2 x 3d, 1/-; multi A wmk GV Heads incl p14 2d; 1934 Victoria Cent both perf sets; SJ etc; GVI incl 3d Die 1, 1A & II (Die 1A showing toning), to 10/-; Arms defins to £1; Navigators to 10/- mint, plus £2 muh, etc. SG cat £3200+.	\$750
29	M*	Australia 1913-mid 1980s mint/MUH range in red L4/32 Lighthouse s/b. Noted Roos range to 2/- then 10/-, £1 £2 SPECIMEN, Kookaburra m/s, incl Robes, Arms, Xmas 1971 block of 25 & various local m/s etc selvedge ovpts.	\$2,000
30	M*	Australia 1926-66 mint/MUH colln on pages, incl BCOF set MUH, few Cocos Isl etc. Noted 5/- Bridge (but no Roos), Robes & Arms.	\$600
31	*	Australia 1966-98 MUH colln incl AAT in 3 Seven Seas hingeless albums, appear complete (AAT from 1957).	\$550
32	U	Australia 2003-2013 colln in Davo Std album + dustbox, stamp pages appear reasonably complete but not m/s pages. New album alone cost \$200+. FU.	\$250
33	/	Austro-Hungary 1850-1992 2 vol extensive simplified coverage inc Lombardy & Bosnia-Herzegovina, mint & used, weakest in 1930s, near complete 1945-60s incl "Osterreich" opts on 3rd Reich (expertisement marks). Pressure sticking to pgs 1946 to 1960s incl complete 1950 Air set. 1970 on MUH. Some 2000 stamps.	\$1,000
34	/	Austria 1924-64 mint & FU colln & West Germany 1951-70 FU colln on pages. Austria mostly complete sets, incl better, eg 1933 Ski Champs FU (cat £400), 1949 Child Welfare & POW Funds, 1950 Carinthia, 1950-53 Birds (these cat £650), 1948-58 commems virtually complete FU. West Germany incl many better items, eg. 1951 10+5pf Church, Philatelic Exbn set, 1952-55 Relief Fund sets, 1952 Youth Hostels & Transport sets. Cat £2700+.	\$750
35	/	Bahamas 1863-1949 range of 160 diff mint (mostly) & FU on pages, with many better items. Noted unused SG 23, 24, 33 x 2, mint SG 80 (3/-), 86a (6d malformed E variety), 88 (5/-), 124 (5/-), 125 (£1) x 2, 129-132 (2/-, 3/-), 156b (5/-), 195 (£1 S.W.), FU SG 30. Nice cond. SG cat £2075.	\$1,000

36	/	Barbados 1855-1953 colln of 350 mostly diff mint & used (mainly FU) on 40 pages, with many better items. Noted mint SG 5a Britannia block of 10 (5 LH mint, 5 MUH), 93 x 2, 100-103 (QV 6d, 1/-, 5/- 1886 with SPECIMEN ovpt, very fresh), 123 (10d), 144 (2/6d), used SG 9,10, 12a, 63, 64 (5/-, heavy cancel), 103 (5/-), 112-4 (8d, 10d, 2/6d), 123-4 (10d, 2/6d Jubilee), 125-7, 144 (2/6d), 211 (3/- Victory, small corner crease). Nice cond overall. SG cat £4500.	\$2,000
37	/	Bechuanaland 1886-1955 approx 130 diff on pages, incl many better items. Noted mint SG 1-5, 10, 11, 13, 19 (10/- QV), 41, 42, 70, 87 (GV 5/- Seahorses, DLR cat £300), used SG 7,8. Nice condition overall. SG cat £2000+, excluding QV £1 SG 20 with cleaned fiscal manuscript cancel (cat £800 if postally used).	\$1,000
38	/	Belgium 1849-1960s colln of several hundreds diff. in 32 page stockbook. Better items noted cat. £1750+, plus some early imperf "essays" (unlisted). Also 6 1850-1865 entires (clean), incl 4 franked 10c imperf SG7, 1 10c perf SG21, & 2 (1850) stampless. Also "Benelux Revenues" (2nd edn 2007) catalogue.	\$750
39	M*	Belgium 1849-1981 3 vol collection, near complete m/u from 1933 incl Railways. Many better charity issues incl 1935 SITEB MZ. M, U, some MUH from 1930s.	\$2,250
40	/	Bermuda 1865-1953 colln of approx 150 mostly diff on pages, with many better items. Noted unused SG 8 (1/- QV), mint SG 3, 51b, (GV 2/-), 52 (2/6d, 68-71, 73, 88 (2/-), 89 (2/6d), GVI 2/- x 3 diff, 2/6d x 2 diff, 5/-, 10/- FU SG 51b, 61. Nice cond overall. SG cat £2725, excl a few faulty (some are high values).	\$1,200
41	CU	Bisects c1900s-1970s 9 page colln, 3v, 19 pieces & 11 covers/fronts mainly commercial. Noted: Ecuador, Bolivia, Guatemala & Peru. Attractive lot.	\$375
42	C	Boer War 1900-1901 6 covers (3 censored): a) British Field PO in South Africa #15 14 June 1900 to Kent; b) 16 July 1900 Colesberg CGH to Winchester; c) 16 June 1900 ex Cape Colony to USA; d) Bloemfontein to Durban; e) Pretoria to POW camp in Ceylon & f) Ladysmith to POW camp on St Helena. Last 3 censored.	\$750
43	/	British Colonies c1880s-1960s in s/b. Noted complete sets incl Aden 1939 & 1951, Bermuda 1921, St Lucia 1936, first QE II sets for Bermuda, British Antarctic Territory, British Honduras, Leewards, 11 x 1935 Silver Jubilee & 4 x 1949 Silver Wedding sets. Also noted British Columbia 1856 3d; Cook Isl 1921 10/- & £1 QVLT Rarotonga ovpts, Admirals blocks of 4 MUH & proofs; GB 1862 3d small letters SG 77 unused, etc. Few 100s, clearly identified, mostly hinged but fresh.	\$2,000
44	/	British Commonwealth 1880s-1950s colln of overprints, mainly on GB stamps, British POs, Cyprus, Bahrain, Kuwait, Somalia, etc. Good ranges incl better & higher values. EVII 24 pi on 5/- VFU noted. 500+ stamps, MUH/ Mint/ used, plus a few covers.	\$850
45	/	British Commonwealth c 1890s - 1950s used colln in album - noted good selns Newfoundland, Canada, British Honduras, Sierra Leone, Bermuda, Antigua, Aden, Malta, St Lucia, St Vincent, Seychelles, Ascension, Gold Coast, Labuan (but nearly all CTO), Falkland Is, Australia, CGH, Barbados, Tonga, Jamaica, Natal, New Brunswick, Nova Scotia, India, Bahamas, North Borneo, etc. Incl many sets with high values. Nearly all FU. STC £12,680 (SG2014) (incl c £1,800 Labuan) but does not include very low value stamps.	\$2,750
46	/	British Commonwealth 1936-52 mint/used colln in SG King George VI stamp album, just over 60% full (3196v) & vendor STC £10,500+. With list of countries & cat vals available. Sudan (£650), Seychelles (£800), Falklands (£886) & Pakistan (£758) with main values.	\$3,500
47	/	British Commonwealth 1952-67 4 Vols SG New Age Stamp Albums (still in cases) with printed page for QEII issues. Rather sparse with 2000 stamps mint/used/vfu condition.	\$500
48	/	British Commonwealth, mostly QEII era, on Hagners in 3 binders. Mint/MUH + a few used. Vendor cat per page & STC £4100+.	\$1,200
49	/	British Commonwealth: Anchal-Travancore c1880-c1980. Good range of Indian States with "varieties", eg CHAMBA 25R GVI, JHIND 25R GVI etc. Good range 1949 UPU sets mostly used, also various Bangladesh 1972 provisionals mint/MUH/used. Vendor STC £2000, with many not cat.	\$2,000
50	M*	British Commonwealth: Ascension-Zanzibar 1950s-60s mint/MUH, in SG Plymouth album. Noted 1957 Malay States to \$5 mint/MUH (SG £500+). Vendor STC £660+ for about one third of pages, excluding Malay States. Generally fine but some with minor gum discolouration.	\$1,000
51	C/	British Commonwealth: Aden-Zanzibar c1953-1960, useful range mint/MUH in album, some gum tropicalisation. Partly STC £2100+ by vendor. Also small s/b Singapore/NZ/NZFP05 oddments etc. Noted 16 August 1945 Japanese Occupation of Dutch East Indies 4c postal stationery p/c with 2c & 4c grossly misplaced vert & horiz roulettes, cancelled on rear.	\$1,500
52	/	British East Africa/Kenya, Uganda & Tanganyika 1895-1960 colln of 100+ on pages, incl BEA mint SG 58-60, KUT mint SG 93 (GV 7sh 50c), 178 (QE 5/-), 179 (10/- x 2 with plate nos), GU/FU SG 98 (GV 3/-). Also Tanganyika 1917+31 22 diff mint, incl SG 104, 106, 107 (GV 3/-, 10/-, £1). Nice cond overall. SG cat £1250. This excludes 1897 QV 10R, 20R high values SG 97, 98, which are cleaned fiscally used with faked "postal" cancels applied (cat £3000+ if genuinely postally used!).	\$900

53	/	British Empire 1870s-1890s small range of 46 diff on 2 Hagners, incl Newfoundland x 16 (incl FU SG 30, 60, mint or mng SG 33, 39, 44, 61), Jamaica QV 2/-, 5/- SG 14-15 mint, Labuan 1894-96 1c-24c postally used. SG cat £1000+.	\$600
54	C/	British Empire c1920s-30s mostly mint very untidy colln on pages & bundle of covers. However most/many affected by minor gum tone. Noted NZ: 1929-35 Health in blks of 4 (1929 blk of 6) 1931 Airs blk of 4s; GV most vals to 6d in blk of 4s. Good seln Australia, GV & Pacific.	\$1,500
55	M*	British Solomon Isl 1907-90s extensive mint colln in blue L/H s/b & on stock pages, from 1907 Large Canoes set + extra MUH 2½d corner horiz pair with one 'missing fraction bar' variety. 1908 short set to 2/6d, 1913 set, 1914-23 vals to 5/- (both), 1922 short set to 2/-, 1935 Silver Jubilee set with extra 3d 'diagonal line by turret' variety. later sets incl 1939, 1948 Silver Wedding, 1956, 1963, 1965, 1968, 1972, 1975, 1976 1979 defin sets, many later MUH. STC £2000+.	\$800
56	/	British New Guinea/Papua 1901-39 (mostly pre-1932 Lakatoi) mint & used colln of 200+ on pages. Useful range, mostly in good cond. Noted mint SG 45a (2/6d), 54 (1/-), 58 (1/-), 82 (2/6d), O47, FU SG 20 (2/6d, tiny fault). SG cat £3600	\$2,000
57	M	British Occupation of Italian Colonies & Moroccan Agencies 1942-57. Mint colln complete sets: EAF, MEF, BMZ, & BR Eritrea, BR Somalia & Tripolitania, Tangier & Tangier 1857-1957 etc. SG Cat £1000+	\$400
58	/	British Post Offices in the Levant c1915 seln of mostly mint singles/cylinder blocks of 6 on 13 cards & 9 stockcards - various shades, wmks etc. SG cat £2300+.	\$1,500
59	/	Bulgaria 1879-1940 strong coll with v.g. earlies incl scarce ovpts & strength throughout incl 1931 Olympic, 32 Air issues. M& U	\$2,100
60	U	Canada 1851-1974 used colln in Lindner album & dustbox. Noted QV Jubilee set to \$5, Quebec set & otherwise appears reasonably complete. Condition of high vals varies. (Cat c£25,000+ to 1937). 1851-9 issues very mixed condition.	\$6,000
61	/	Canada 1851-2007 3 volume colln, mainly mint/MUH. 1859: sound 1c-12½c used, sound large Queen ½c -15c (15c x 3) used. Some mint small Queens. Good coverage of later QV & EVII with some mid values MUH but may be some regumming. Tercentenary to 15c mint. Admirals 1928, 1930, 1932, 1935 mint, 1937 MUH & later defins complete mint/MUH with most coils. 1917 commems complete to later QEII. Tidy.	\$2,000
62	/	Canada-Provinces 1851-1872 colln of 77 mint & used on 8 pages. In very variable cond. Incl British Columbia x 14, Nova Scotia x 33, Prince Edward Isl x 30. A few items noted in sound condition incl British Columbia SG22, 28 mint, 28 used, Nova Scotia SG 2 used, PEI mint SG 9, 18, 45, used SG 20, 45. Most other high cv items have faults, but lower cv often okay. SG cat £7000+.	\$1,250
63	M*	Canada & Provinces 1857-1940 better items mint or unused on 6 sheets with Newfoundland imperfs 1d, 3d, 4d, 5d (SG 1, 11, 18, 19a) all with full margins & later incl 1897-1918 & 1932 sets, New Brunswick 1860 SG 17c, Canada 1897 Jubilee 6c, 10c, 50c, 1908 Quebec 5c, 15c George V coils etc. Useful lot. 115 stamps. Cat £2300.	\$1,000
64	/	Canada & Provinces 1860s-1980s mint/muh/used range in album + misc loose/multiples. STC £4400 (1997) approx. Noted 1908 Quebec set mng (STC £300 & now cat £550 mint). Some mixed condition.	\$1,125
65	/	Canada 1860s-1990s mint/muh/used colln, some dupn. Noted ½d used SG17 (£600) thinned; Jubilees range to 50c (cat approx £630); Quebec mixed mint/used set (£420+). Vendor STC £3590 (2006).	\$900
66	/	Canada c1868-2002 collns in 3 multiring albums & small bundle noted used: good range QV incl 1893 20c, 50c; 4 Maple Leaves set, 8c, 10c Jubilee; 3 Maple Leaves to 10c; 7c Quebec; EVII to 20c; many useful 1930s era commems. Mint: 1929 20c Harvesting; 1938 13c Halifax; \$1 Destroyer. Many other key earlies but some toning (& mint sometimes stuck). Mostly complete mint & used from 1940s.	\$750
67	/	Canada c1859 - 1940s mostly used colln on pages - noted used: 1859 simplified set (10c brown only) + extra 1c, 5c, & 12½c; 40 large Queens nice range shades - 110 small Queens nice range; 1893 QV 20c x 2, 50c x 3; QV 2& 4 leaves x 40+ Jubilees x 14 incl ½cx 2, 8c & 20c (10c Mint); EVII set, Quebec set; etc incl nearly all 1930s commems. Generally above average cond despite rather untidy appearance. High CV	\$1,500
68	U	Channel Isl 1941-95 used collns in 4 SG albums, all stamps in mounts - Jersey incl Alderney 2 albums, Guernsey (2 albums, later in Warwick binder) virtually complete.	\$325
69	C/	China c1900-2000 accum mint/MUH/used covers, souvenir covers etc, dupn. Thousands of stamps & hours of fun!	\$750

BIDS BELOW 70% OF ESTIMATE WILL NOT BE CONSIDERED

70	*	China 1970-2013 muh colln in 2 Lighthouse hingeless albums (1970-1997) & thence on hingeless pages (1998-2013). Commencing with Tiger Mountains the first volume is mostly complete. From 1972 Shipping to 1997 each set & m/s appears present, incl Riccione Great Wall m/s, Galloping Horses m/s, Childhood Science m/s & Year of the Monkey. This volume alone SG cat £15,600+. 2nd volume (1990-1997) likewise, appears complete & is cat over £900. Some dupn noted, but nothing overly significant. Supplementary pages appear reasonably complete & cat £3000+, with odd dupn. Misc loose in folder also.	\$15,000
71	/	Classics (etc) 1847 - c1880s selection on stockcards - noted USA. USA: 1847 5c Franklin 4 margins GU/FU; 1869 15c, 24c pictorials reasonable pmks, 1873 6c War Dept Mint (minor faults); New Brunswick 3d red & Newfoundland 5d Choc-brown (both FU, minor faults) + about another 15 misc most with faults. Also page (2 sides) 80+ parcel stamps incl many Norwegian. Huge CV.	\$1,250
72	/	Classics/Earlies c1860s-70s various mostly European mint/used on 7 stockcards - appears to incl San Marino 1877 series mint paper hinges (7 stamps cat £2500+); Sardinia (12 cat approx £500); German POs in Turkish Empire (5, approx £700); Italian States (3, approx £1750); German States (5, approx £2300); early Germany (4, approx £900) & Japan Dragons (11, £3500+ if genuine). Mixed cond as to be expected. Total cat £11000+.	\$1,350
73	/	Cook Isl 1949-c200 mint/MUH/used in 2 albums with many m/s & sheetlets + odd FDC. Incl a few earlier.	\$750
74	/	Cook Isl, Aitutaki, Penrhyn, Niue, Tokelau, Ross Dep 1953-92 virtually all mint/muh collns in 3 springback albums, mostly complete, appears muh from early 1970s. Cooks Isl about 700 stamps; Aitutaki about 400, Penrhyn about 300, Niue 400+, Tokelau about 150 & Ross Dep (20).	\$525
75	/	Danish West Indies 1855-1908, generally fine used colln (with 3 mint) on Hagners, from 1855 3sk with deep brown gum SG 3, 1873-1902 all vals except 14c, 1896-1902 set with 2 x 4c bisects on piece, 1900 set, 1905 surcharges, 1907-8 set. 55 stamps. Cat £2500.	\$700
76	U	Denmark 1851-1929 used colln in s/b from 1851-54 4sk (11) with 1854-59 to 16k (2), 1863 rouletted 16k, & good range of later incl 1912 surcharges, 1912-15 GPO 5kr high value (3), 1914-15 Newspaper & Official sets, 1918 27ø surcharges less 10ø wmk crown, 1926 Official set. Some variable cond among earlies but generally fine & excellent basis for expansion. About 300 stamps, marked items only cat £5000. With 2016 AFA catalogue.	\$1,200
77	/	Denmark 1854-c1990 a mostly used colln, dupn, useful 1913 (incl 27 ore) to 5Kr, 1925 Airs 25 & 30 ore (£370) newspapers & postage dues (170+).	\$450
78	/	Dominica to Gold Coast c1920s-2000 but mainly QEII period, mint/used in 3 albums. Noted reasonable Falkland Isl range.	\$1,000
79	/	Europe c1880s-2000s colln in 11 volumes mostly used/cto - no GB or Italy. Little or no dupn.	\$1,125
80	M	Falkland Isl 1878-1933 mint colln (41 stamps). Noted: QV 6d green SG 3, 1891 ½d on half of 1d red-brown SG14 unused; QV vals to 9d; EVII to 1/-; 1912 GV to 5/-; 1921 GV to 1/- & 1933 Centenary to 1/-, good to very fine, high cv.	\$600
81	U	Faroe Isl 1919 2ø on 5ø provisional (SG 207, £650) & 1940-1 British Occupation issues set with extra 20ø on 1ø on dated piece & 60ø pair. Cat £1480.	\$700
82	/	Fiji & Samoa 1870s-1970s 2 Vol collection M& U Fiji. Some useful earlies & Postage Dues (though some toning probs) & quite detailed - if muddled coverage of GVI & later. Samoa: 2 genuine used Express stamp pen cancels 3 GRI opts, 1914 Samoa opts set of 6 on cover: 1926 5/- QVLT, opt at top of stamp. H/H Mint. sold "as is"	\$1,250
83	/	Fiji 1871-1937 Mint/Used colln incl "CR" & "VR" issues, with "CR" printer's trials 1d, 3d & 6d on vert laid paper, also various imperf "VR"/"CR" trials to which no value allocated. Also includes SG19 M (£1200) & 1917, 1940 Postage Dues. Variable cond overall & some stuck/pressure stuck. (Note; also 9d Fiji Times Express imitation). SG Cat £7000 approx.	\$2,500
84	/	Fiji & Samoa c1900-c2010 general collns in 3 volumes - mostly QEII 1970s+ period. Mint/MUH/Used.	\$750
85	M*	Fiji 1935-2014 2 volume mint/muh colln, some dupn (eg blocks of 4), appears reasonably complete. Also incl small s/b odds & ends & numerous envelopes to NZ with Fiji provisionals. SG cat £1600+.	\$1,000
86	/	Foreign c1860s-1930s. SG New Ideal illustrated albums (Vols 2&3 "Foreign Countries") 1936 edn (c.1250 pages), in excellent condition. Probably 2-3000 stamps, incl some good items. Best countries are Denmark (nice earlies, used), France, Hungary, Norway, Portugal.	\$1,250
87	/	France 1849-1949 Group better items: 1949-52 20c, 40c thins, 25c 3 margins 1852-53, 10c 4 margins toning; 1853-70 1c, 10c, 20c, 25c used 1922-46 pre-oblit 55c on 60c (Yvert 47) muh; 1949 CITEX strip (Yvert 841s) mint, toning.	\$950

88	U	France 1849-1980s a mostly used collection in Warwick album incl French Colonies page (Vendor STC £325+). STC £3000+ (1997).	\$675
89	/	France 1850s-c2000 mainly used colln (many hundreds) in 2 Davo albums. Noted some better earlies but generally strong from 1940s onwards. Also range of mainly modern booklets MUH in s/b.	\$500
90	F	France & French Colonies, forgeries, study of approx. 230 French colonial forged stamps (some in blocks) & 100+ forged cancels for same, all extracted from the 1928 reference collections (sold from Geneva) of Fournier forgeries. Also Jean de Sperati "used" forgery (scarce) of France 1853 1F Napoleon, carmine, SG 72 & die proof (signed in pencil) of same in black; & forged "10Fr" overprints to imitate SG 464-5 (1928), Mint (genuine SG72, 464-5 cat £22,000!) in Hagner binder. Interesting material.	\$1,750
91	/	France/French Colonies 1859-1949 seln on 4 stockcards - noted 1859 Colonies set unused no gum; 2c red-brown Ceres & other early Ceres; various Peace & Commerce incl 1924 5f mint; 5f Merson GU/FU (minor faults), 1937 Pexip interpanneau pairs (from m/s) mint & 1949 10f (+100f) Citex MUH. Vendor STC Euros 3500+ (Yvert).	\$1,000
92	/	France and Colonies 1860s-1970s 2 Vol collection. France few earlies. Strength 1920s on mint & used incl Sinking Fund stamps mint. 1950s on: stamps typically in pairs, blocks, some adhesion to page with mint stamps. Substantially complete 1929 on some 1700 stamps. Colonies mint & used main strength in Pacific. Some 500 stamps. Offered "as is".	\$1,250
93	/	France & Germany c1880-c2000 mostly used accum in large L/H s/book, odd dupln. Many pages full. Interesting lot!	\$225
94	/	French Colonies 18790s-1970s extensive but untidy range on printed sheets in green album, cond varies good to very fine. Noted Colonial general issues with early imperfs, French POs in China, Egypt, Levant, Algeria, Morocco, Polynesia, FSAT & Tunisia high vals SG 189-91. 1300+ stamps, mix mint & used. STC (simplified 2012) £2800.	\$600
95	/	French Antarctic Territory 1955-1998 comprehensive colln in s/bk, incl 20 Fr Albatross (SG 31 MUH), also noted SG 133-134 colour trials & France Port De La Rochelle 10 Fr, SG 474 (I) MUH. C£4000+.	\$3,000
96	/	FSAT 1955-1990s seln (61v) mostly MUH, a few FU. Noted 20 F albatross alone cat £450. SG £1500+.	\$750
97	*	FSAT 1955-99 colln complete, in Lighthouse hingeless album. Vendor STC £6500+. MUH.	\$4,500
98	/	GB & British Commonwealth 1840s-1910s old time coll GB: 2 poorish 1d Blacks; other line engraved; useful coverage of surface printed; usual cond; EVII & GV, Rhodesia Admirals to 5/-, Double Heads to 1/- both with some mint; various other colonies & few Central America. Mint and Used.	\$800
99	/	GB & British Commonwealth 1840s-c2010 mint/used colln in 11 volumes. Noted: GB 1d Black, 106 1d red plate nos etc; Hong Kong GVI range to \$10 mint (HK alone cat £600), otherwise general collns.	\$1,875
100	/	GB 1840-1988 four albums (hingeless Davo mint & 2 Windsor used). Mint colln mostly QEII: used colln noted 1d Black (2½+ margins), 2d Blue (3 margins); Govt Parcels 9d QV, 6d & 9d EVII; Admiralty official 2½d EVII. Mixed cond.	\$750
101	U	GB 1840-1990 colln, apparently complete in Davo std album. Noted 1d Black (LF) & 2d Blue (GH), 6d-1/- embossed, 2/6d-£5 (1867) rough appearance, lilac & greens GU/FU, 1912 Seahorses to £1 etc GU/FU. Condition varies. Total cat over £65,000 but better items GU at best.	\$9,000
102	U	GB 1840-1990s used range, some dupn including: 2 x 1d red (black Maltese Cross cancels) entires; 1d Black (CD) pl 1b, 2d Blue (LD) pl 1; #7 black Maltese Cross (1d red brown) also similar but #4 & #12 on 1841 2d Blue. Vendor STC page 1 = £1683 (now cat £2740). Also noted 1912 1d GV imperf paper trial (£140). STC £14,000+ (1997). Variable cond.	\$1,700
103	/	GB duplicated, almost all used, colln of many hundreds to 1980, in binder. Many QV incl damaged 1d Black, range of QV surface printed to 2/-, 1884 2/6d, 5/- x 2 each, 10/- Jubilees to 1/-, EVII many incl 2/6d x 5, 5/- x 3, many GV Seahorses to 10/- x 4 etc. Variable cond.	\$500
104	C	GB 1843-1984 stampless franked official covers (64) with a great variety of special franks, professionally written up on exbn pgs. Interesting range, with some very scarce. Noted 1843, 1851 entires with facsimile signature of J A Fearon, Director of Taxes, with red crowned "PAID" cds, 1867-1908 ex Somerset House (7 diff), 1886 Royal Courts of Justice "shield" frank (earliest known), 1899 Charity Commission, 1902 Irish Land Commission, 1903 War Office, 1915 Lord Chamberlain, 1927 V & A Museum, 1927, 1929 privy purse Buckingham Palace, c1950 POW Information Bureau, various royal cyphers, colonial high commissioners etc incl 1880 NZ Agent-General. Many covers to NZ. Nice condition. Ex Tom Lee.	\$1,250
105	CU	GB 1850s-c1980 London postmarks on stamps, pieces & covers, on 73 well written-up pgs. Noted approx 55 covers/postcards incl some good items, eg. 1857 cover Mexico-France via London, 1880 3K p/c from Russia, 1936 air cover to NZ with 2/6d GV Seahorses, "Posted Out Of Course" h/s (1939, 4940), "Privy Purse/Buckingham Palace" frank, naval & pqqeobot mail (8), 1968 cachet "Salvaged from aircraft accident London 8-4-68" (x 2 to NZ). Also many hundreds of London postmarks on stamp/piece (from 1841 1d red imperfs) on large stockbook pages & book "Postal Cancellations of London 1840-1890" by Westley (1950).	\$900

106	/	GB 1856-2000 colln in 3 volume GB Lighthouse albums still in boxes. Extensive, all mint, many shades. Some EVII & GV incl better is MUH, but some QEII is mounted. Noted GV invt block wmk ½d-6d. Appears complete from 1958.	\$2,000
107	/	GB c1856-1911 QV-EVII seln on stockcards. Appears to incl used: SG 64, 66, 69, 94 (pl 12), 97, 117 (pl 5, 6) 123 blk of 4 (pl 11), 127 (pl 2), 147 (pl 17), 150 (pl 8, 12), 153 (pl 15), 158 (pl 21), 161 (pl 17), 127 horiz pair (pl 18), 168, 169, 180, 181, 183, 212, 254a, 265. Mint: 194 horiz pair x 2, 210, 214, 254 x 2, 262 & 254 (30 items). Generally very good condition. Nearly all the used fu/vfu. SG cat £9400+.	\$2,000
108	C	GB 1857-79 outwards covers x 16 to various destinations - Austria (Vorarlberg), Montreal, New York, Jamaica x 2, Berlin, St Catharines (Canada West), Nice, Ontario, India, Havana, Tours (France), Paris. La Savoie (France), Trieste & Santander (Spain). Wonderful range of frankings & postal markings. Stamps on cover STC £6025.	\$2,000
109	U	GB 1870-1900 used range of 237 mostly FU on 11 pgs from (23) ½d plate no's to 1/- Jubilee, numerous examples of plate no's, wmk etc. High vals to 10/-. Variable cond. Cat £18,000+.	\$1,750
110	/	Germany c1945 Allied Occupation Zones blocks of 4, setenant pairs - specialised colln of papers/gums etc, annotated as per Michel, with various net & line ovpt varieties also various AM Post plate numbers. Most is MUH, but a few are mint & used. Michel cat •3600+.	\$950
111	M*	Germany mostly c1945, extensive colln in 3 folders & 12 envelopes + 1 reference book. Most items mint/MUH. Some dupn, but much specialisation. Noted: British & American Zone: 40pf Cologne Cathedral, Michel 90I AWB (•250) muh; 60pf imperf vert strip of 3, Michel 93IV WU (Euro 500) MUH etc; 5MK Lubeck Tower, Michel 100I YP (•500) MUH etc. Much laid out on stock cards & vendor STC Euro 8000+.	\$2,000
112	/	Germany & Colonies 1850s-1950s. 2 Vol wide ranging colln M & U. Useful coverage incl 1914 Bavaria defin set to 20 M CTO, strength in 3rd Reich. Allies & early E & W Germany & Berlin inc black & red Berlin Opts & W. German Posthorns sets Mint. Few colonies, occup, local 1945-48 issues, & Slovakia.	\$1,500
113	/	Germany & States c1850-1980s mint/muh/used range (+ misc loose/ dups in envelope) in 2 albums. Noted Oldenburg ½ sgr chestnut GU (vendor STC £425 - now cat £750); 1928 Zeppelin page (STC £313+, now cat £675) incl 2Dm South America flight - sideways wmk fu & small seln W Berlin (STC £500+). Vendor STC £7200+. (But incl Hamburg 9sk yellow, forged pmk, cat then £2,000 if good).	\$1,250
114	/	Germany 1872-1960s colln of 500+ in Hagner binder, plus colonies & old German States 1850s-1920s. Noted 1949 Bavarian Stamp Cent. set U, 1872 5g SG7 U, 18K SG28 U, 1936 Olympics MS set of 2 Mint (light tone) & 5 related PPCs used; about 250 colonies etc, mostly used, dupln (some postmark interest) & 3 Seapost PPCs/covers ex G. East Africa 1903-30; & approx 175 states, incl sound items. Cat approx £1000.	\$1,000
115	/	Germany & West Berlin c1900-1980s 3 s/bs: 1) Germany rocket mail, local posts, Samoa 1pf eagle forgery & 2 Hitler m/s etc; 2) Germany pictorial pmks on stamps/ on piece; 3) Berlin mint/muh/used seln incl red ovpts used (cat approx £1000) & black ovpts - 1mk to 5mk x 4 each muh but 2 x 3mk damaged.	\$950
116	*	Germany 1948-1990s accum in s/b, apparently all MUH. Mainly West Germany inc 1947 Parliament, 1949 30pf Stamp Centenary & UPU, 1951 & 1952 Humanitarian, 1954 Hess to 3DM incl 50pf. Some early West Berlin incl 1951 Stamp Day & Beethoven. Few oddments East Germany etc. 1000+ stamps.	\$1,125
117	/	Germany-West 1949-94 MUH/FU colln in 32 page s/b. Little or no dupn seen & most sets present both MUH & used. Vendor STC approx Euro 3000.	\$750
118	/	Gilbert & Ellice Isl 1911-56 colln on 4 Hagners, incl 1911 set FU, GV wmk crown CA set to 5/- & wmk script set to 10/- (light bend) FU tied to seven 1929 pieces with complete cancels, 1940 Postage Dues set less 4d FU, range of mint later incl 1948 £1 Wedding MUH. 74 stamps. C£1100+.	\$600
119	C	Gilbert & Ellice Isl c1950s-70s colln of 49 covers + several pieces. Incl good range small offices incl Fanning Isl etc, nearly all registered. Mostly sent to Australia (incl 10 from Tuvalu). Interesting lot.	\$500
120	/	Greece 1861-88 Hermes Heads colln - Paris, Athens 1st & 2nd, cleaned & Belgian printings, mint, MNG & used. Variable mgns & variable cond, incl range of shades, also error "01" for "10" on 10I (SG 48f) & some pairs. Cat £10,000+. 145v (some of which have not been counted in CV due to cond) on 10 pgs.	\$2,000
121	/	Hong Kong 1862 - c2013. An extensive collection in 7 large Lighthouse s/bs with dust boxes including sheets, m/s, gold & silver foil. Chinese New Year sheets etc. The 1st (smallest s/b) QV to GVI vendor STC £14,800+, & includes SG7 used (£450), & SG12 mint (£950), + various low value EVII SPECIMENS. Collection (M/MUH/U, dupn) vendor STC £21,000+.	\$10,000
122	C	Hong Kong c1870s-c 2000 colln in 4 albums: 1 each meterfranks, OHMS & paquebot covers. Other contains 90+ covers; noted Liu Kung Tau x 2; Chefoo x 1; Shanghai x 20, also "via siberia" covers and includes some postal stationery envs. Nice lot.	\$2,000

123	/	Hong Kong to Ireland, also IOM to Jersey c1880-2000, useful range mint & used in 2 albums, with Hong Kong continuing past 1997 hand-over to China.	\$1,000
124	/	Hong Kong, Samoa, French New Hebrides 1890s-1960s, picked over colln in Scott specialised binder with useful Hong Kong (1954 & 1962 high values LHM), Samoa & near complete French New Hebrides (cat c£670). Also Gold Coast bisect SG 6a on piece with correct cancels.	\$700
125	C	Hong Kong c1930 - 1990s 2 albums 1 each postal stationery aerogrammes (102v) m/u (noted 50c QEII-Annigoni portrait error - missing blue MUH); & FFCs of which 27 are pre WWII. Noted 1949 Qantas cacheted pilot signed trial & FFC & return (5 covers) - these alone cat (Eustis) A\$600 - 100 + FFCs.	\$1,250
126	C	Hong Kong 1937-c2010 Extensive colln of FDCs in 8 albums, including dupn. Noted 1941 Centenary 1948 wedding, 5/1/54 QEII to \$5 (cat HK \$6500), also few p. stationery items. STC (2009) Yang HK \$33,000 approx.	\$1,500
127	C	Hong Kong 1938 - mid 1970s. Colln in 3 albums commercial etc mail, including 12 pre War, various censored WWII covers, airmails, jusqu'a air covers, regd mail etc. Approx 275 covers.	\$2,000
128	R	Hong Kong c1938-1980s colln of GVI & QEII revenues (former cat £100+ latter £1100+ counting only 1 each item) + 31 documents - nice lot, annotated, some with Barefoot #s. Barefoot cat £1250+.	\$450
129	/	Hungary 1868-1954 neat colln, incl pre WWI issues distinguished by wmk & perf. Includes 1914 War Aid set mint, 1931 Zeppelin pair mint, & 1933 Airs & 1949 Chain Bridge m/s (crease). Over 1000 stps.	\$1,200
130	M*	India, Indian States & Afghanistan c1860s & c1990s collection in albums, s/bs/pages (5). India useful range from QV but mainly used, and vendor STC £3000+ Indian States approx 1300v. Afghanistan (vendor STC approx £350) includes various in Scott pages & various SG appendix listed issues. M/MUH/U/covers.	\$750
131	M*	Ireland 1922-70s. Exceptional M/MUH collection. Ovpts on GB to 1/- complete incl Dillard black & red opts, Harrison coils (SG67-70), incl Long "1" in "1922" (mainly MUH), High values: SG17-21 mint (10/- marg MUH); SG44 MUH; SG64-66 MUH (2/6d & 5/- marg); SG 83-85 MUH; SG99-101 mint. Ireland local issues appear complete from 1922 incl 1st wmk & commems . Mix of M/MUH.	\$1,750
132	U	IOM 1958-95 virtually complete fine used colln in 2 SG albums, all stamps in mounts.	\$275
133	/	Italy & Dodecanese Isls 1880s-1940s colln on stock cards of scarcer sets vfu, cto. Some pmks unclear. Parcel Post, 1910 Plebiscite, 1923 Black Shirts etc. Also Dodecanese Garibaldi sets etc. Also Fiume first postage due set mint. 15 sets/part sets with high cat.	\$1,500
134	/	Italy c1890-2000 mint/used colln in 8 albums, arranged by topic, eg balloons, revolution, scenes etc. Incls Virgil & Horace sets mint, 1933 Zeppelin mint. Probably about 4000 stamps.	\$1,500
135	C/	Italy/Malta 1966-1990 Sovereign Military Order of Malta, comprehensive MUH (a few earlier mint) colln (incl some stationery) in 2 albums. Private postal service operating from Rome.	\$300
136	/	Japan 1872-1930s accum on album pages etc. 12+ pre 1876 but maybe fake, 1876-92 useful (6, 12, 30 & 45 sen believed fake). Later Chrysanthemum issues, commems etc. Many hundreds. Mint & used.	\$400
137	/	Kedah to Nigeria mostly QEII era but some earlier in 4 albums - no foreign countries seen. Mint/MUH/Used.	\$1,000
138	/	Malayan States 1940s-c1980, selection of Johore, Malacca, Penang, Selangor & (mostly) Singapore, [noted KG VI m/MUH to \$5 range of perms though \$5 is p 17½x 18] some dupn & includes various FDCs. Cat £1460.	\$500
139	/	Malta 1860-1960 colln of 330+ mint & used on 40+ pages, incl many better items. Noted mint SG 3a (cat £850), 12, 13, 18, 21, 24, 25, 29, 33b (error) x 2, 52, 204-7 (1/6d-3/-), 247-8 (5/-, 10/-), 279-281 (2/6d-10/-), unused SG 8, 11, 13 (x 2), 14, 15, FU SG 63 (EVII 5/-), 86 (GV 2/-), 88 (GV 5/-). Nice cond overall. SG cat £4500+, excluding some faulty earlies.	\$2,000
140	/	Malta 1885-1960s colln in small s/b. Incl 5/- SG88 & 2/- self Government ovpt SG120 used. Much duplication	\$400
141	C	Military Mail 1803-1945 (& a few later), well written up (typed) display colln of well over 100 covers & ephemera items in large binder. Very varied lot, mostly WWI & II but some earlier. Noted 1803-4 entires to Ireland, many WWII POW & airgraphs, 1918 "Derby Tank" aerial leaflet, 1918 crashed German plane PPC, 1918 NZEF leave pass, 1945 RAFPOST illustrated Xmas aerogramme, etc. Mostly fine.	\$1,125
142	C	Military Mail 1914 - c1945 bundle of 150+ World War I and World War II covers. Some intersting & varied marking noted. Noted 40+ NZ related (16 WWI, 27 WWII, incl POW h/s "Army Signals" cds), Austria (40+WWI, wide variety of markings) GB WWI & WWII, USA WWII, & misc WWII censored.	\$750
143	/	Morocco Agencies 1898-1957 extensive mint & used (mostly FU) colln of 500+ on pages. Many better items in good condition, incl mint SG 13 (x 3 shades), 11b, 12b, 14 (x 3), 15, 16 (x 2), 19, 23, 25, 27, 29 (x 2), 30, 36a, 37, 92, 99 block of 4, 100 (x 3), 113 (x 2), 120 (x 3), 121a (x 2), 122 (x 2), 124, 144, 202-210 in plate blocks of 6, used SG 6, 15, 16, 26, 28, 29, 30, 35, 140. SG cat £3250+.	\$1,750

144	/	Morocco Agencies 1898-1957 mint/used seln on 24 pages (356v), odd tone. SG cat approx £2000.	\$1,000
145	/	Natal 1859-1909 much better than average (mostly fine) colln of 116 diff mint & used on pages. Numerous better items, incl sound mint SG 15, 18, 59, 60, 66, 67, 68, 69, 72-73 (5/-), 82, 85-87, 91-93, 96 (x 2), 100, 102-3, 104, 105, 106 (x 2), 114a,ba,c,d,e,f,g,h,i,k, Unused SG 10, 13, 18, 21, 26, 50, 53 (2 diff), 55, 61, 76, 83 (x 3), used (mostly FU) SG 9,10 (x 2), 34b, 35, 59, 62, 63, 81, 96, 97, 141-3 (EVII 10/-, £1, £1/10/-), 156. SG cat £6600+ excluding a few defective earlies (these incl SG 34 FU but thinned, cat £700). A fine collection.	\$3,500
146	/	Netherlands 1852-1979 colln on printed pages in Davo album, from tine 1852 imperf & 1863 perf sets, good later range, noted 1872-88 2 G1 50c, 1906 sets, 1913 Centenary 5g on piece, 1924 Philatelic Exbn set. Highlight is both 1920 2.50G surcharges FU. 100s, a small number of fine items noted as cat £1900 (SG 2017 simplified). Also folder with MUH sets 1952-68 (cat £470), & a 1996 NVPH catalogue.	\$800
147	/	New Hebrides 1910-c1980 with Inter Island locals (English 2v, & French 4v), English & French sets/odds etc, minor dupn, cat £1650+.	\$500
148	/	NSW 1850-1910 mint & used colln of approx 300 on pages. Noted used SG 9, 17, 37, 62, 63, 99-102, 5/- SG 174a etc x 5, 10/- SG 239 x 2, 5/- SG 263 FU. Also unused 1d SG 107, mint 6d SG 297fb block of 8 (6 MUH) & many other later mint to 1/-. SG cat approx £8000 excluding obviously faulty earlies.	\$1,750
149	/	NSW c1860-1900s colln/accum on 5 pages & 2 stockcards. Noted 24 5/- "Coin" issues (mostly 1897 re-issue) incl several re-entries, c1890 5/- Map & 20s Capt Phillip both FU, range useful mint etc. About 125 stamps. Very untidy.	\$500
150	/	NZ 1855-1960s specialised colln in annotated s/b, identified by SG nos. Noted: 26 FFQs incl SG43 (4 margins) SG119 x 2 (sound used), 120 x 2, SG122 Mint (OG); 2/- (fiscal), 5/- (mint) FSF; good range SSFs 5d x 8d each x 7; range 1898 picts to 5/- (3 fiscal) 2/- Milford official vert pair mint etc. High CV, about 500 stamps.	\$2,000
151	U	NZ 1855-1967 colln in CP album, + 7 imperf FFQs on stockcard. Noted 4d rose FFQ (small thin), 2/- & 5/- FSF FU, 1931 Healths CTO, Arms to £3 all postally used, 3/6d to 35/- ovpts GU/FU, postage dues 1899 set GU/FU. Some earlier stamps CTO. A nice collection nonetheless.	\$4,000
152	/	NZ 1855-1977 muh/mint/used colln - appears reasonably complete, simplified: FFQs - imperf x 6, perf x 11; 2/- & 5/- FSF used; Ch'ch Exbn & Auckland Exbn sets mint; Red & Blue Boys mint, health m/s etc, but no postage dues, Life Ins etc. Mixed cond. Cat approx \$15,000.	\$1,875
153	U	NZ 1855-1977 used colln in Premier album with 5 FFQs 1898 range to 5/-, GV 8d Official, Healths (1931 attractive pair) without m/s. Also another album used NZ (GV-1960s) incl 8d GV Official. Mixed cond. Jury cat \$4850+.	\$800
154	/	NZ 1855-1981 untidy coll incl better earlies. FFQ & 5 imperfs. 34 perfs. FSF inc 2/- Mint & 5/- used. 1906 & 1913 Exhib mint & some useful items thereafter. Condition very mixed.	\$2,000
155	/	NZ 1855-1985 colln in 3 Davo h/less albums. Vol I - 5 imperf & simplified set of perf FFQs used, Dunedin Exbn MUH & Mint sets, some Health m/s. Vol II to 1985 reasonably complete & Vol III to 1999 scope for completion.	\$1,000
156	/	NZ 1855-1989 Premier album, quality colln, 4 x FFQ imperf (4 mgns), 10 x FFQ perf, FSF to 2/- FU, 5/- Mt Cook London CTO/FU, 3/- Admiral VFU, 2/- Admiral Official FU etc. No Healths.	\$1,125
157	/	NZ 1855-1990s Interesting colln commencing with 2 mgn 1/- imperf FFQ (SG 6) fu; 58 x FSF Adverts, Red & Blue Boys & numerous varieties/errors eg 2d QEII Stars error gu/fu, 1959 3d Health Bird no red, 23c Egmont paper fold error, etc.	\$3,000
158	/	NZ 1855-1992 Defins & Commems colln in 64 pg L/H s/b, incl 6 imperf & 8 perf FFQs, then mostly complete with many key items but minor toning etc affects many. Noted 5/- Mt Cook Official MUH (small gum t/s) & 6d Chch mint. nearly all used pre-decimal, mint & used decimals.	\$825
159	/	NZ 1855-1993 colln in Premier album, virtually complete Defs & Commems with some back of book sections, nearly all used. Condition very mixed with some fiscal cancels (5/- FSF etc). Hugh CV.	\$1,125
160	U	NZ 1855-1999 used colln in Davo standard album with slipcase. Noted: FFQs 1855 2d London Print (3 margins) fu, SG 4 (3 margins crease fu); SG 5, 8, 9, 10, 13, 14, 15, 16, 34, 36, 38 x 2, 40-3, 44, 45, 55, 72, 77, 80, 85, 97-100, 105, 110-24 (no 121), 107, 108, 126, 128, 130, 131a, 132a, 133, 133a, 134, 135, 136, 138. Specialized FSF incl 5/-; Specialized SSF; Specialized 1898s (incl 5/- x 2); Christchurch Exbn set (6d dubious pmk); Auckland Exbn set; Specialized EVII & GV; Dunedin Exbn set; 1929-34 Healths; Specialized 1935 Picts; then apparently complete defs (incl 2d QEII Stars error) & commems; good range Life Ins incl 1891 3d, 6d & 1/-; Officials 5/- vert Arms; 1/-, 2/- (short perfs) Dues; & Arms to £5. STC £30,000 (SG c2006). Nice, tidy well above average condition colln. Used.	\$6,000

ALL LOTS ILLUSTRATED ON-LINE AT WWW.MOWBRAYCOLLECTABLES.COM

161	/	NZ 1855-2004 used colln in Davo std album. Noted imperf FFQs & perf FFQs (cat simplified \$1350 & \$2800 respectively); FSF set used (5/- clipped perfs); 1898 Pictorials; Christchurch & Auckland Exbn & 2/-, 3/- Admirals, dubious cancels; 2d stars ovpt error fu. Some variable condition. STC \$7700+ to 1967.	\$3,000
162	U	NZ 1855-2007 used colln in 4 blue Premier albums, all stamps in mounts. Noted: 11 FFQs mixed cond, SSF set (8d advert), 1898 Picts (5/- fiscal), EVII (incl Officials), & GV sets, Victory & Dunedin sets, 1931-5 Airs, then virtually complete Defins & Commems (no 2d QEII stars), Health complete (no 1930 or early m/s). Good CV.	\$1,000
163	U	NZ 1855-2007 used colln in 4 maroon Premier albums, all stamps in mounts. Noted: 10 FFQs mixed cond; 4d, 6d, 1/- FSF; SSF set; 1898 Picts set (5/- damaged); 1907 Pict officials to 1/- (incl 6d reduced); ½d, 1d Christchurch Exbn; EVII set incl officials; GV set; Victory & Dunedin sets; 1931-5 Airs; then virtually complete Defins & Commems (no 2d QEII stars); Healths complete (no early m/s). Good CV.	\$1,000
164	/	NZ 1855-2008 mostly used colln in 2 albums. Noted 3 imperf & 9 perf FFQs; 2/- Milford official mng; healths from 1929 (1931 pair mint); 1899 Postage Dues range to 6d used, 1/- mint; 1891 Life Insurance to 6d. Some variable cond & dubious cancels. Cat \$6400+.	\$900
165	/	NZ 1855-c1977 muh, mint & used on album pages, reasonably complete simplified basis. Incl 5/- Mt Cook mint, Chch Exbn set mint (3d used), Auckland Exbn set cto, 2d QEII stars error MUH. No Arms/Life Ins/Postage Dues. Some condition problems. Jury cat approx \$10,000.	\$1,325
166	/	NZ c1855-1990 mint/used colln in 2 64 page Davo stockbooks. Noted used: 16 FFQs (mixed cond); 5/- FSF (minor faults FU); Dunedin Exbn set; 1931-4 Airs; 2d QEII stars error; 2d chestnut Life Ins; Arms to £1 + £2 PU; 8d GV Official; Red & Blue (2) Boys. Mint: Chch Exbn set; Auckl Exbn set (3d, 6d minor gum tone); 3/- Admiral; 1931 Airs; 3/- Mt Egmont p12½; 10/- QEII x 4. Good coverage incl many more key items, but toning.	\$1,875
167	/	NZ 1855-1995 mint/used simplified colln in album on Premier pages. Appears reasonably complete, no "back of book". Noted 6 imperf & 11 perf FFQs, FSF set GU/FU, 1898 & 1907 officials to 5/-, Chch & Auckland Exbns, QEII 2d ovpt stars error. Variable cond, later m/s mounted on front with hinges. High CV.	\$1,875
168	U	NZ 1855-1967 Pre-decimal colln in Davo hingeless album with slipcase - good coverage with nearly all gaps filled but some misidentification. Noted: FFQs imperf x 14, perf x 17 incl 4d Rose x 2; FSF set; 1898 pict sets (5/- x 2 fiscals); Auckland Exbn set; Red & Blue boys; 2d QEII Stars; 30/- Arms; Life ins "VR" & NO "VR" sets etc. STC approx Jury \$17,500. Used.	\$2,500
169	/	NZ 1857-1940s Useful colln. Earlies weak but then interspersed with better items. Wakatipu, London print in blk of 4 (2 muh), 1906 Christchurch Exbn 3d mint, 6d fu, 1913 Auckland mint, better gu, recess used, 1925 4d Dunedin Exbn 'POSTAGF'; flaw in pair with normal mint 1930 Nurse blk of 4 (2 muh), ditto Red & Blue Boys, Airs (inc 5d), 1902 Pictorial 2/-, 5/- Officials mint (2/- minor toning), EVII 3d Official p14 x 13½ blk of 4 muh (toning on 2). Plate pairs GV 4d & 6d Official (mint), & 4 x 8d Official (mint/used), good 1935 Officials incl plate blks & 9d green ovpt blk of 4 (2 muh). GVI 1½d chocolate Official plate blk of 4, plate II (2 muh). etc.	\$1,750
170	/	NZ 1857-1958 s/b with limited but useful material: 14 x FFQs; FSF incl 2/- used; SSF mint, several examples for each value, some MUH; Pictorials to 5/- mint & 2/- & 5/- Officials etc; 1906 x 13 Exbns mint; useful EVII & GV mint (few used) & 2/- & 3/- Admirals mint & 2/- Official mint & used; 1958 2d QEII stars error MUH (cert). Cond varies.	\$2,500
171	/	NZ 1857-1989 3 vol colln 7 x imperf FFQ (5 with 4 margins) 7 x perf (incl 3d, 4d). FSF 1d, 3d, 4d, 1/-, 2/- M; 5/- FU; 1898 Pictorials to 5/- mint (incl 6d green & reduced); useful U, 1906 Chch Exbn set MUH, EVII M set, mainly MUH, 1935 officials MUH (ex 9ds). 1940 Centennials on appears complete MUH. (inc 1940 officials, 1954 3/- QEII official, 2d QEII stars error & Health MS). Some used pre QEII.	\$3,000
172	U	NZ 1860s-1950s simplified used colln in Premier L/L album. Noted 6 sound perf FFQs (2d, 3d, both 6d, 1/- x 2), FSF 4d, 1/-, 1898s set (2/- "FU" but bogus "Waiteni" cancel, 5/- VFU), Chch Exbn ½d-3d FU (1d, 3d CTO), 3/- GV GU/FU, 2/- GV Official FU, 1929-35 Health FU (1931 2d light tone).	\$650
173	/	NZ 1860s-1970s mint/muh/used accum with many blocks also. Noted 9d London print block of 4 muh; 1/- reduced block of 4 (2m/2muh- but light tone); Chch Exbn set mint; 5 FFQs; ½d & 1d Chch blks of 4; & 1d Auckland Exbn vert blocks of 12. Some variable cond. Cat \$9600+.	\$1,500
174	U	NZ 1860s-1990s large s/b crammed with used, mostly multiple examples. Few earlies - cond mixed. Noted 7 x FFQ, SSF 8d x 2 (toned). GV 4½d & 7½d (toned). Air 7d, 27 x Kiwi \$10, 3 x 1929 Health etc. 4000+ stamps.	\$300
175	/	NZ c1860s-1940s accum of better material on Hawid page & in packets - FFQ 1d & 3d perf U; SSF blks of 4 ½d x 4, 3d, 8d, FU; ½d FSF M, Great Barrier 1/- Pigeon post MUH, GV 4d CPK5a blk of 4, ½d x 8 incl CP K13b MUH; 19 x 1d Field Marshal incl 5 x CPK15 range of shades, mint no gum. GVI Officials FU. Cat c\$2,100.	\$500

176	/	NZ 1862-1982 mint/muh/used range in KABE hingeless album. Noted FSF set gu/fu thence mint/muh including 1898 5/- Mt Cook, Chch Exbn set muh (6d creased), Auckland Exbn set mint (1d no gum), EVII set muh, GV & official sets muh, 2d QEII stars ovpt muh. No 1931 Healths or m/s, Life Ins, Arms, Postage Dues etc. Some variable cond. Cat \$13800+.	\$1,875
177	U	NZ 1862-1994 used colln in 2 Seven Seas albums with slipcases, all stamps in mounts. Noted 9 FFQs (mixed cond); 4d, 6d SSF; SSF set (8d cleaned fiscal); 1898-1907 Picts (5/- fiscal); EVII incl Officials sets; GV sets; Victory & Dunedin sets; 1931-5 Airs; then Defins & Commems virtually complete (no 2d QEII stars).	\$650
178	U	NZ 1862-1995 used colln in 2 Premier albums, all stamp in mounts. Noted 2 FFQs (mixed cond); SSF set; 1898-1907 Picts (2/-, 3/- fiscals); EVII incl officials sets; Victory set; 1931-5 Airs; then defins & commems virtually complete (no 3/- QEII official or 2d QEII stars), Blue Boy GU.	\$500
179	U	NZ 1862-1995 used colln in 2 Premier albums, all stamps in mounts. Noted 7 FFQs (mixed cond); Victory & Dunedin sets; 1931-5 Airs; then defins & commems virtually complete (no 3/- QEII official or QEII stars).	\$500
180	/	NZ 1862-1995 used colln in 2 Premier albums, all stamps in mounts. Noted good range from SSF, EVII incl officials sets; Victory set; 1931-5 Airs; then defins & commems virtually complete (no 3/- EVII officials, 2d QEII stars); Blue Boy GU.	\$400
181	U	NZ 1862-2000 used colln on Premier pages in 3 binders. Noted: reasonable range from SSFs; EVII incl Officials sets; GV sets; 1931-5 Airs; then Defins & Commems mostly complete (no 3/- QEII Official, 2d QEII stars).	\$500
182	U	NZ 1862-2001 used colln in 3 Seven Seas albums, all stamps in mounts. Noted 5 FFQs (mixed cond); 1898 Picts (2/- fiscal, 5/- dubious cancel) EVII incl officials sets; Victory set; 1931-5 Airs; then Defins & Commems virtually complete (no 2d QEII stars).	\$425
183	/	NZ 1862-2007 mostly used colln in 4 (2 blue, 2 brown) Premier albums, all in mounts. Noted: used: 8 FFQs mixed cond, 4d, 6d, 1/- FSF; 1898-1907 Picts (2/-, 5/- fiscals); EVII sets (incl Officials, 8d mint); GV set; Dunedin set (mint); 1931-4 Airs; then Defs & Commems virtually complete (no 2d stars, early QEII mostly mint); Health complete mint (no 1930-1 or early m/s). Good CV.	\$700
184	/	NZ 1862-c1967 x 2 F.G. albums - one mint/muh (1900-67) dupn & multiples; other used: 12 FFQs (cat £850); Chch Exbn set /u/cto (1937 cancels!); Auckland Exbn set used; Healths 1929-43 (1931 set vfu/u/cto & very fresh). Also misc loose, Fortex binder NZ used duplicates, Red springback 1873 onwards used duplicates, health sheets/part sheets muh/cto, another Christchurch Exbn set cto etc + 2 Pim's catalogues.	\$1,500
185	/	NZ 1862-c2005 used colln in 2 albums, also 2012 PNG Year Book! A good basic collection with which to expand. Incl 9 perf FFQs, some fiscally used eg 5/- Mt Cook, QEII & official sets used - no Healths.	\$375
186	U	NZ 1870 - 1960s Useful simplified colln. Noted: FSF, SSF set, 1898 Picts, FSF 1/-, SSF set, '98 set to 5/- (inc 6d green, Wakitipu & reduced), EVII & GV sets, 1906 Chch Exbn to 3d, Victory set, 3/- Admiral FU, Red & Blue boys etc + many other key items, many CTO. Few Air covers & FDCs. Near complete. No back of book.	\$800
187	M*	NZ 1873 - 1981 Collection from ½d Newspaper to Lighthouses, on Seven Seas pages. (No 1898 picts, EVII, Christchurch or Auckland Exbn), Blue Boy damaged. Incl some Officials & Health m/s, Life Ins range from 1905. Vendor STC \$4800+. Mint/MUH.	\$575
188	/	NZ 1873-1900 FSF colln on 2 pages, mainly used to 1/- (x 2, incl p10 x 12½), ½d Newspaper p10 x 2 unused. Also SSF on 6 pgs incl nice range of 43 diff mint (all main perf variants) to 8d x 4, 1/- x 2 (incl many LH) & 65 used (incl 8d x 3).	\$825
189	/	NZ 1873-1935 colln of c250 diff used (mainly FU) & mint, on 7 stockpages. Noted FU: FSF 3d p12 x 12½, 4d p12½, 5/- (short corner perf); SSF: 8d; London print: 6d green (2), 9d (x 2), 5/- (VFU, RPO Christchurch - 5 cds - most unusual); 1899 2/-; 1902 2/- both perfs; Auckland Exbn ½d, 1d; GV 4d yellow; 6d Life; 6d 1st Dues. Noted mint: 1899 Pictorials local print 3d, 5d, 6d, 9d, 1/-, 2/-; 1906 small 6d; Arms 7/6d, £1, 1st Dues 4d, 5d, 8d, 10d & 2/-. Virtually all sound. SG cat c£5000.	\$1,750
190	M*	NZ 1873-1967 mint/MUH colln in hingeless Davo album (& dustbox, pages complete from 1855). Sparse pre 1892, 1898 range to 5/-, Chch Exbn set, Healths (incl m/s) from 1929 complete, Arms (11v) range to £1; GV officials to 2/- etc but mixed cond.	\$950
191	U	NZ 1873-1967 used colln in multiring album, virtually complete defins, commems & incl officials. Noted: FSF (2/-, 5/- good cancels for these, 3d rather heavy); SSF set; 1898-1907 Picts, 5/- fiscal, 2/- dubious); 1907 Pict Officials to 2/-; Chch Exbn set (6d CTO); EVII incl Officials set; Auckland & Dunedin Exbn sets CTO; GV Recess & Surface incl Officials sets; Healths, Airs etc complete, no 2d QEII stars error.	\$1,500

192	/	NZ 1873-1978 colln in 2 albums, commencing with FSF range to 5/- (postally used); 1898 set u; Chch Exbn ½d u; rest m; Auckland Exbn set u; Healths: 1929, 1930, 1931 1d, 1932, 1934 m, 1931 2d u; Arms range to £2, 1962 2½d health vert pair mint with impressive black doctor blade effectively "invalidating" lower stamps. Some dupln & variable cond. Jury cat \$8800+. Mint/muh/used.	\$1,500
193	U	NZ 1873-1985 used colln in Seven Seas album, all stamps in mounts. Noted: SSF set (8d advert); 1898-1907 Picts (5/- fiscal); EVII incl officials sets; GV set; Victory & Dunedin sets; 1931-5 Airs; then defins & commems virtually complete (no 2d QEII stars).	\$500
194	/	NZ 1873-1987 colln from ½d Newspaper to National Parks. Noted FSF to 5/- (2/- & 5/- are mng), 31 asst SSF adverts. Christchurch & Auckland Exbns mint & 6ds used. Various GVI rubber stamped coil number pairs mint & 2d QEII stars error ovpt muh. Mixed condition.	\$1,250
195	U	NZ 1873-1987 used colln in 2 Premier albums. Virtually complete. Noted 2/-, 5/- FSF GU (5/- back thin); SSF set (1/- fiscal); 1898 Picts (5/- fiscal); 1907 Pict officials; Auckland Exbn set GU/FU; Dunedin Exbn set; 2/- Admiral official; GV defins incl officials; 2d QEII stars error (mint); Postage Dues complete; 1891 & 1905 Life Ins (no 2d chestnut); King Edward VII Land 1d. Other key items but faults. High cv.	\$2,250
196	M*	NZ 1873-1990s colln on hagners inc SSF p12 x 11½ to 5d, useful London part 1898 p11 to 2/- LHM, 1899 Pictorials incl 5/- (fresh but o/c). Good coverage of EVII, GV, 1935-36 Pictorials etc from 1970s. Also a few Cook Isl. SG cat £3750+. Mint/Muh.	\$650
197	U	NZ 1873-1994 used colln in 2 Seven Seas albums, all stamps in mounts. Noted: 1898-1907 Picts (5/- fiscal); EVII incl officials sets; Victory set; 1931-4 Airs; then defins & commems virtually complete.	\$500
198	/	NZ 1873-1995 virtually all mint (some mostly earlies used) in 2 binders, all stamps in mounts. Noted 1898 Picts mix mint & used. 2/- & 5/- fiscal), EVII sets incl officials (mix mint/used/fiscal); Victory & Dunedin sets; 1931-5 Airs, then Defins & Commems mostly complete (no 2d QEII stars) MUH from c1967.	\$525
199	U	NZ 1873-2007 used colln in 4 Premier albums, SSFs incl 1931-5 Airs, then Defins & Commems nearly complete (no 3/- QEII Official or 2d QEII stars).	\$400
200	C/	NZ c1873-1925 ½d Newspaper-1d Dominion mint/MUH/used/covers on pages, some perfs/shades etc included. Noted several plate proofs, 5/- Mt Cook x 3, 1d Dominion globe flaws etc.	\$1,200
201	/	NZ 1873-c1950s mint/MUH/used colln, incl perfs, papers, shades etc, dupn. Noted 5/- FSF fu, Auckland Exbn set mint, 1931 Health set mint. Note: some transparent mounts detract from appearance.	\$1,000
202	/	NZ 1874 (FSF)-c1975 mint & used colln in 3 L/L albums. Some earlies in variable cond but many good items present too. Noted 1898-1907 1st Pictorials good range mint, much other later useful mint (eg GV 2/- x 2, 3/-), 1931 Health set MUH (2d light gum tone), many QE II coil pairs incl sets #1-19, etc etc. Will repay inspection. No "back of book" issues.	\$2,500
203	/	NZ 1874-1970s colln in album + misc in s/b. FSF incl 2/- & 5/- mint & used (toned), SSF used, 1898 incl 3 x 5/- (1 toned), 1898 & 1900 Officials to 5/-, 1906 Chch Exbn, EVII incl 3d, 5d & 8d (x 2), 2 perf pairs, 1913 Auckland Exbn, GV good range of shades & 11 2-perf pairs (9d used with 1926 pmk). 1½d CP K17d & 2d K18f, 3d K19b, 2 x 2/-, 2 x 3/- Admiral, 1935s also incl scarcer CP no's, 2d QEII stars error. Some toning, odd used. S/b incl GV mint officials 8d mint (toned), 3d 2-perf pair & 2/- Admiral (toned).	\$2,000
204	U	NZ 1874-c1920 mint/used seln in stockbook, dupln. Noted FSF & SSF sets, mint & used, 1898 to 5/- (latter fiscal), Ch'ch Exbn set (3d & 6d forged cancels); Auckland Exbn set cto, etc. Mixed condition. Cat \$10,500+.	\$1,125
205	M*	NZ miscellany on 2 Hagners, incl 1878 2/- FSF pale claret, unused no gum, 1890 1/- SSF p10 with "bulbous nose" flaw R1/1 Mint (light crease), 1d Universal reserve plate block of 4 Mint, 1906 Chch Exbn set in blocks of 4 MUH (some gum tone on 3d, 6d), 1963 1/9d Top dressing with major red colour shift CP O15b(x) MUH (cat \$500), 1967 ½c ditto MUH, 1899 ½d Due pair & block of 12 incl "no stop" CP Y1a(Z) MUH, 1898-99 pigeongram stamps x 7 diff (Mint with small faults), & 2 FU 1/- (cat \$2,000) Also Samoa 1914-23 2/- £1 QVLT ovpts short set of 6 Mint (2/6d MUH). CP / ACS cat \$12,000+	\$2,000
206	/	NZ & Dependencies 1880s-c2000 3 volumes NZ, 2 volumes Dependencies. Key stamps absent. NZ is used, Dependencies mint/used. Variable cond.	\$575
207	M*	NZ 1880s-c1985 mint/MUH colln in large s/b. Some better items thinned (eg 2/- Milford & 3d Chch Exbn). Incl shades/papers/perfs etc & annotated as per SG. 1931 Healths fresh mint & m/s from 1957; QEII 1/- dies 1a & 1b & 2d stars QEII ovpt error + odd booklet pane/coil number pair.	\$2,000
208	*	NZ & Ross Dep c 1882-1967 page of better MUH items: SSF to 1/- 1d Universal "Official" booklet pane, EVII set, EVII officials (2 x 3d & 8d), 1925 Dunedin Expos 1929 Health, 5/- Arms multi wmk blk of 4, Victoria Land 1d, Ross Dep 1967 3c wmk invt. Generally clean, odd minor toning on reverse. CP cat c \$5200+.	\$1,750

209	/	NZ 1882-1935: 3d, 4d, 5d, 6d, 8d, 1/- SSF mint; 1899 ½d to 2/- Postage Due set mint (11v); 3d used & 8d mint EVII Officials; ½d mint & 6d fine used. All Exhibition; Arms £2 x 5 used, £3 x 5 used & £4 used; 1935 Jubilee 6d x 2 muh & 1 mint, on Hagner. Some variable condition. Vendor STC \$5385.	\$1,200
210	/	NZ 1882-c1970 Attractive mint/used range in Simplex album. Noted: Chch & Auckland Exbns gu/cto; EVII 8d Official invt wmk; Admirals (2/-, 3/- x 2 Jones; 2/- Cowan) + Official 2/- GU/FU; 1929-77 Healths GU/FU & 1905 Life Ins set. Cat \$6850+.	\$1,125
211	M	NZ 1882-c1975 mint colln in CP album - appears reasonably complete with defins, commems & healths, less back of book. Nice colln. ACS cat \$12,400+.	\$2,000
212	/	NZ Miscellany: 1931-34 Air, mostly FU, duplicated stock on pages, inc 3d x 22 (2 FFCs), 4d x 21 (incl unusual large parcel block of 9), 5d x 22 (2 FFCs), 7d x 17, 7d TT x 10 (incl 2 covers) & 9 mint (these alone cat \$4500+). Also 1920 Victory ½d-1/- duplicated stock of 350+ MUH, mint & used on pages & Hagner sheets (incl mint 1/- x 3, 6d x 8, 3d x 30, etc). Also QVLTs c250 mostly fiscally used on pages, incl blocks of up to 10, values to £40.	\$1,500
213	/	NZ c1885-1967 mostly mint colln mostly in glassines mounted on pages. Noted FFQs x 7 used & mint, 3 imperfs (incl SG8 3 margins FU) & 4 perf; range 1898 pict, to 1/- incl 6d Kiwi green offset (small tone spot); 3d Chch Exbn; 6d, 1/- Victory; 4d Dunedin Exbn (+FU CTO set); 2/-, 3/- Admirals; 1929-30, 32-4 Healths; + many other better items but most of these minor blemishes. High CV.	\$1,250
214	U	NZ "Back of Book": 1891-1981 - Life Insurance, Postage Dues & Express Delivery complete as per Davo pages, also various QVLT - mix of postal, fiscal + forged cancels, & Arms range to £5. (118v). Cat \$4700+. GU/FU.	\$1,000
215	/	NZ 1898-1966 specialised colln of 3 issues - 1898, 1935 & 1960 Pictorials. Some mis-identification noted but useful coverage, incl 2/- p12½ (coarse paper) COQK flaw mint.	\$375
216	/	NZ 1898-1967 defins/commems colln in multiring album, mint & used. Noted: Ch'ch Exbn sets m (3d, 6d minor tone); Auckland Exbn sets m & fu (6d gu); GV recess (incl officials) sets m & fu; Victory & Dunedin sets m & u; Admirals incl 2/- official m & fu (3/- fiscal); 1935 Picts set single wmk m; 1935 Pict Officials m; 2d QEII stars error muh & fu, etc.	\$1,350
217	M*	NZ 1898-1983 mint colln in Premier album, sparse to 1906 (incls Christchurch Exbn set), noted GV 8d official; Healths, only a few later m/s, also singles from 1929. Reasonably complete from c1935. Mixed cond. Jury cat \$5500+.	\$1,000
218	/	NZ 1898-2000 Great Barrier Isl Pigeon Post x 5 diff incl 1st forgery of 1898 issue; 1903 & 1939 6d Express Delivery stamps & 1957-2000 Ross Dep mostly mint/muh, some variable condition. 78v on 8 pages.	\$300
219	/	NZ miscellany on 2 Hagner pages, incl 1898 Pictorials, London prints, FU range with complete set to 5/- & shade dups/ Also 1899 2/- Postage Due x 2 unused no gum, ½d EVII booklet pairs x 2 diff. CP cat approx \$4250.	\$1,500
220	/	NZ 1900-1972 mint/used accum, dupn on approx 70 pages. Noted 1d Universal Waterlow p14 mint; ½d Mt Cook p11 x 14 (CP F2dl used); Christchurch Exbn 6d mint & then a mostly used accum, somewhat remaindered & mixed cond.	\$575
221	C/	NZ 1906-1967 commems mint/muh/used seln. Noted Chch & Auckland Exbn sets mint, also Auckland Exbn set cto/fu, latter cleaned toning. Dupln & some mixed condition.	\$700
222	/	NZ 1906-53 duplicated commemoratives (hundreds) in binder. Noted 1906 Christchurch Exbn ½d x 6, 1d, x 9, 3d mint x 2, 6d sound used, 1913 Auckland Exbn set mint (clean, 1d double gum), 4d Dunedin Exbn x 5 incl "POSTAGF" flaw FU x 2, 1935 6d Silver Jubilee plate block etc.	\$750
223	/	NZ 1906-76 Specialised mint/used colln. Noted: Christchurch Exbn ½d, 1d, 3d mint, EVII & official sets mint & specialised. 1d Dom sideways wmk imperf pair mint; GV & officials mint/used, 1d Field Marshal Official "no stop" variety mint, 1935 Picts etc. Variable cond & some dubious cancels. Jury cat \$5350+.	\$750
224	/	NZ 1909-1990 2 vol collns. Attempted specialised collection to 1935 Pictorials, simplified thereafter mint & used (decimals muh) some mis-identification.	\$600
225	M	NZ 1909-67 mint colln in album, mostly complete simplified plus GV Recess & 1935 Pictorials specialised. Noted: 1935 Picts single wmk set (incl 3/- x both perfs); 1d, 3d, 6d Chch Exbn; ½d, 3d, 6d Auckland Exbn; Victory set; 1929, 1931-4 Healths, 1960 9d Flag Dr Blade flaw (horiz strip of 8 from top of sheet muh), plus many other key sets but some affected by minor toning.	\$825
226	C/	NZ 1915-1930s colln GV mint/MUH/used, incl officials & 13 covers. Noted 2½d pl 17 single x 2, various used in Fiji, interesting regd cover ex Ferry Road to Russia with Pathway health, WWI censored mail, & 2 perf pairs mint. Some mixed cond.	\$1,200
227	/	NZ 1920-70 Commems mint/MUH/used colln in FG album of singles/multiples/dupn. Noted Dunedin Exbn 4d x 2 M & 2 U; 1950 Canterbury Cent "Mr Crane" photographic essays x 4 diff, 6d SJ blk of 4 MUH. Attractive. High CV.	\$650

228	/	NZ c1920s-80s mint/MUH range, dupn/multiples, incl Health m/s Officials, Life Ins & Ross Dep, some GVI plate blks. Noted 1931 Red & Blue Boys mint (minor tone), \$2 Multi Geyser etc.	\$500
229	/	NZ 1923-52 colln on pages incl Commems, Healths & GVI Defs: Noted 4d Dunedin x 3 (incl "F" & "F." vars); 1931-4 Healths (incl Hygeia x 3 with both plates), Pathway x 7 (incl 5 plates, 4 are mint) , 1931-5 Airs (1935 incl shades) GVI incl virtually all paper & wmk types; 1950 Health & other invt wmk, several minor flaws. FU.	\$500
230	M*	NZ 1929-90 mint colln in L/H album, incl Healths 1929 on (Blue & Red Boys heavier hinging), Silver Jubilee LH mint, 1935 Pictorials to 3/-, 1954 Defins to 10/- LH mint; 1st & 2nd decimal pict sets muh, later values to \$20, 2/- Cook official 'Q' flaw p12½, 1939 Express Delivery Cowan p14 x 15 mint etc. Over 1000 stamps.	\$500
231	M*	NZ 1935 Pictorials & early GVI issues plate/imprint blocks, including Officials, but somewhat haphazardly presented. Includes perf & wmk varieties, also misc commems & both Express Delivery 6d's in blk of 4. Variable condition. Mint/muh.	\$1,350
232	C/	NZ 1935-1948 colln on pages mint/MUH/used/covers. Noted 1935 Pictorials seln plate single FDCs to 6d, attractive 1937 cover to Burma with 13 x 1d Kiwis, 2 GVI plate proof imperf pairs, 2d paper-fold & 1d green offset single in horiz pair, various plates, perf, papers etc + misc covers. Some mixed cond.	\$750
233	/	NZ 1935-46 colln in Favourite Album in case. Many blocks incl plate blocks, spectacular 1935 Pictorials both single & multiple wmk with blks, pairs, etc, single wmk mint 2/- & 3/- etc & 1d p13½ x 14 plate block perforated (stamp hinged one) (CP cat \$3200 as muh), also reduced 9d single wmk blk of 4 (2 muh). Later Health, GVI, Centennial & Peace material. Mint/MUH/Used.	\$1,250
234	/	NZ etc 1935- c2010 miscellaneous: various stamp booklets, souvenir covers, NZPO adhesive labels (Demurrage Due etc), Alternative Post, postcards, mail bag tags etc. Also Ross Dep 1957 to 2010 used on Davo pages.	\$200
235	/	NZ 1938-1970s extensive colln of coil pairs. Some earlier with toning etc but mostly MUH, a few used. Some 500 coil pairs. Cat \$6000+, excl scarcer varieties, types & papers which are well represented.	\$1,750
236	/	NZ Counter coils & vending machine stamps from mid 1940s to Framas. Incl several numeral ("1") etc GVI start papers, coil number pairs, errors (double numbers etc) rubber & machine stamped numbers, use on mail. Also some notes re 20c Tattoo with #4 number leader (+ stamps!). An extensive colln comprising well over 100 annotated pages + misc on stock pages.	\$1,500
237	/	NZ 1953-66 specialised mostly used colln on pages incl Pictorials, Commems, Health & Xmas. Noted 1960 Picts 2½d, 5d, 1/3d, 3/- multi invt wmk; 6d defective wmk; Chambon perfs set in muh blks of 6; 1957-66 Health m/s. All contemporary cds; 1963 3d Prince Andrew x 4 muh positional blks of 15, 2 with bloodstained finger flaw & 2 removed. Nicely laid out & annotated.	\$950
238	/	NZ 1953-90 nearly all mint/muh colln in binder on Seven Seas hingeless pages. Virtually complete. No 2d QEII stars or some Health m/s. A few items eg 2/6d-10/- QEII fu. All appear MUH from c mid 1950s.	\$400
239	/	NZ1953-c2000 colln mostly of QEII & 1960 Pictorials etc. Noted 2d QEII stars error mint, Officials set mint, 1962 2½d vert block of 8 double perfs, 2/6d -£1 plate blocks mint/MUH, 4d chalky used, also misc Commems incl 1959 Marlborough Centenary - Harrison presentation card.	\$750
240	*	NZ 1953-c1990 virtually complete, MUH in 2 Lindner hingeless albums. Noted QEII to 10/- & 2d stars error, alone cat value = estimate! Also 2 s/b's misc plate blocks/multiples etc. MUH.	\$500
241	*	NZ 1967-2002 colln in 3 Lighthouse hingeless albums & dust boxes, a nice good value lot at estimate as albums and dust boxes alone cost more than estimate! MUH.	\$1,125
242	*	NZ 1967-80s modern errors: 1967 2c Flower misperf in margins; 1971 4c on 2½c block of 4 double ovpt 1 albino; 1972 3c Wanganui blurred print; 1979 4c on 8c Rose block of 4 partial double ovpt; 14c on 10c QEII horiz pair ditto; colour shifts 12 blocks & 20 singles; offsets 7 singles. All MUH.	\$750
243	*	NZ 1973-82 range of errors: 1973 4c Health offset; 1975 Xmas brown (value) omitted; 1982 18c Xmas offset; 1982-2 Defins 15c Te Heu Heu green offset; 20c Shell brown offset, blk of 4; 30c Shell purple offset; 50c Shell magenta offset, blk of 4; \$1 Shell yellow offset; 24c Map partial print of blue only. Cat CP \$3950. MUH.	\$650
244	/	NZ c2000-2012 Pete's Post (mainly) alternative postal services providers colln in s/bk & FDC album comprising 588v & 100+ blks / skeletons. Also approx 250 Black sheep etc & some 70 assorted covers. Noted error: imperforate Pete's Post Taranaki Sports booklet, MUH	\$1,000
245	M*	Niue 1902-1967 mint/MUH colln on 5 stockcards. Noted SG 1, QVLTs to £1 mint (SG 33-37c) cat £600, Arms SG 79-82 mint (£750). SG 1-138a range. Cat £2250+.	\$1,000
246	/	Niue 1902-35 Dealers stockbook. Ex John Bishop. Extensive shades, varieties, etc but earlies affected by toning. Huge cat value. Mint & Used.	\$400
247	/	Niue, Norfolk & PNG, mostly c1960-2000 incl Niue high vals to \$15 & many others, in 3 albums. Mint/MUH/Used.	\$1,000

248	/	North Borneo to St Vincent c1920-c2000 but mainly QEII 1970s+ era, no foreign countries, in 4 volumes. Mint/Used.	\$1,000
249	M*	Northern Rhodesia 1925-1952 fine mint range on 5 pages, incl 1925 ½d-20/- GV pictorials original set of 16 (ie less 3/-), 7/6d with tiny back thin. Also 1935 Silver Jubilee set & 1938-52 GVI ½d-1/- in blocks (14) of 4, incl both colours of ½d, 1d, 2d, 3d (2 or 3 in each MUH). SG cat approx £800.	\$500
250	/	NW Pacific Islands 1915-22 ovpts on Australia GV & Roos, extensive colln of 152 (mostly mint/MUH, a few used) on pages. Noted many strips of 3 or more diff ovpt settings (incl some scarcer Type B). Values to 5/- mint, £1 used, incl mint SG 79 x 3, 81, 116 (5/-), FU SG 73, 84 (10/-), 99 (£1), O19, O20 (4d violet), O21 (4d ultramarine) x 3. Nice cond overall. SG Cat approx £2500.	\$1,000
251	U	Norway 1855/1868 Coat of Arms & King Oscar. I (70v) range on 4 pgs, including SG1 x 6, SG12 x 2 SG13 x 2, SG18 x 5 etc. A most attractive suite of Norway's earliest issues. Cat £5865. GU/FU.	\$1,250
252	/	Norway 1871 - 2002 an extensive - mostly used - coll'n in 4 volumes with good range of shades, wmks, perms etc, commencing with skilling posthorns, commercial mail & postal stationery included. Good lot.	\$1,600
253	/	Nyasaland 1908-1953 mostly mint colln of 130+ on pages, incl many better items. Nice higher values mint incl GV 4/- SG 95 x 2 (1 light gum tone), 10/- SG 96e, 4/- SG 111, 5/- 1112, 10/- 113 (crease), GVI 2/- to £1 SG 139-143. Good condition overall. SG cat £1100+.	\$700
254	/	Orchids colln in 4 stockbooks arranged alphabetically by orchid variety, plus extensive database on orchids on CD-ROM. Over 1200 stamps plus numerous m/s and a few FDCs & booklets.	\$1,000
255	/	Pacific c1910-1990s mint/muh/used range ex Niue, Norfolk (incl 2/- Ball Bay white paper), Pitcairn, Samoa, Tokelau & Tonga. Some variable condn. STC £1417+ (1997).	\$350
256	M*	Papua, New Guinea, PNG etc 1901-96. 1901-5 wmk upright vals to 1/- mint & 6d used, 1906 2d mint, 1907-10 1/- mint, 2/6d used, 1911-15 vals to 1/- mint, 1931 set to 1/- mint, 1908-10 Official vals to 2/6d used, West New Guinea set MUH, 1952-8 set, good later range. Cat £1200 (+ £1 1952 & £1 1963 ovptd SPECIMEN unused).	\$550
257	U	Perfins 1870s-1970s NZ & Others. A substantial study in 1 vol, plus literature incl 2 early GB "OUS" underprints, & NZ on GB (incl 7 x 2/6d QV/EVII) India & Australia. NZ from SSF on AC/& 5 to WT. Noted Vol on 2d BlueBoy incl several NZ Fiscals c600 stamps, 14 covers & 11 pieces.	\$2,000
258	U	Perfins, world-wide colln of approx 4000 arrange by country in binder, c1870s-1970s. Large numbers of Australia (c800, incl many official, with duplication, GB (up to approx 100 of each). Only a few (mostly NZ) identified as to user.	\$750
259	/	Photography thematic accum, eclectic lot in carton, incl many stamps, attractive early advert cinderellas, PPC, photo print wallets, photo co. perfins, & many advertising covers & FDs. World-wide, late 19th century to recent, incl many NZ-related items. Noted NZ 1927 ½d, 1d booklet panes mint with "Kodak" adverts. (1d fine, ½d gum tone, these alone cat approx \$700). Appears several thousand items, on pgs, in stockbook & many loose (mainly covers). Fascinating hoard.	\$1,500
260	/	Poland 1918-2000 mainly used, specialised colln in 4 binders, very good coverage incl 1921 Red Cross set mint, very strong through to 1945-49 early Republic & 1950 'Groszy' ovpts, various m/s inc 1958 Postal Anniversary m/s fu. Several 1000 stamps. Cat SG £1600+ to 1949.	\$750
261	C	Portugal 1880s-1890s interesting range of 97 covers, mostly internal. Also 43 picture postcards c1900s-1910s, some to England, rest internal. Great variety of postmarks.	\$500
262	/	Queensland 1860-1908 mint & used colln of 175 on pages. Noted used SG 1 FU (almost 4 margins) & GU, SG 3 FU 4 margins (small back thin), 6 FU, 19 FU, 36 FU x 3, 51 pair, 89 FU, 118 FU; also unused SG 27, 108 (x 2), 118, 157, mint SG 87, 108, 266, 300 (2/-). Also 19 used fiscals at end. SG cat approx £6000 excl earlies.	\$1,500
263	/	Russia 1910s-80s large all diff colln of thousands, mostly cto, some mint, in 2 binders. Noted some useful 1920s-30s issues. Colourful, with many thematics.	\$575
264	*	Russia 1970-95 appears complete, in 5 Lighthouse hingeless albums, each with dust box. Very nice. SG cat £2800+. MUH.	\$2,500
265	/	Samoa 1878-c2000 mint/used/MUH colln, dupn on pages & hagners in binder. Noted Samoa Express 1/- yellow (R2/5), 2nd state used; (also reprints); ½d Palm Trees imperf purple colour proof strip of 3. Later decimals well represented. Cat approx £600 to 1967.	\$575
266	/	Samoa 1886-1958 mint/muh/used colln with duplication, on 9 Hagners & 1 stock page. Many Palm Trees, perms, shades, wmks etc & some multiples. Mixed cond. SG 24-248 range. Cat approx £2000.	\$350
267	/	Samoa 1890s-1980s m/muh/u singles, sets, dupn. Noted: QVLT 2/- to £1 (SG 122/6) mint, Arms range including £5 (SG 194) faint gum bend & £20, ex Burrus; glazed tropicalised gum, mint. SG unlisted, see PSNZ, Vol. V, p 672.	\$1,500

SEE THIS CATALOGUE ONLINE AT WWW.MOWBRAYCOLLECTABLES.COM

268	/	Sarawak 1869-1995 colln of approx 220 on pages. Noted mint SG 1 (x 2, unused SG 27a, mint SG 201-2 (each x 2), FU SG 54 (1918 8c), 121 (1934 \$2), 1950 GVI to \$1 in mint/MUH pairs. SG cat £100+.	\$650
269	/	Scandinavia c1860s-2000 mint/used colln (no Denmark) in Scott album + extra pages. Noted Greenland SG 1-16 mint (£420+); Iceland 10Kr surcharges - SG 148& 150a - fiscals (cat £1000 postally used but not counted in cv); Norway to 1953 cat £900+; Sweden 1924 UPU Congress range to 60c used & 50th Anniversary set mint (£150+ & £900+ respectively). Sweden alone cat £2500+. Approx 4800v. SG cat £5880.	\$1,800
270	M*	Singapore 1948-55 LH mint/MUH range on pages, incl 1948 GVI p14 1c-50c blocks of 6 (5 MUH in each), \$1 x 2, \$2 x 2, \$5, 1949-52 p17½ x 18 1c-\$2 43 various 1c-\$2 incl 15c x 3 (2 MUH), 40c x 6 (4 MUH) incl plate blocks, 50c x 6 (3 MUH), \$1 x 3, \$2 x 2, 1955 QEII 1c-50c blocks of 4 (3 MUH in each), \$1 x 2, \$2 x 2, \$5. Fine & clean. ex SG 1-52. Cat c£1650.	\$850
271	/	Solomon Isl to Zimbabwe c1920s-c2000 but mostly QEII 1970s+, collns (no foreign) in 4 albums. Mint/MUH/Used.	\$1,000
272	/	South Australia 1855-1906 mint & used colln of approx 100 on pages. Noted used SG 1 FU (almost 4 margins), SG 2 x 11 (shades), SG 3 x 8, SG 8-9 x 13, SG 14, 15 x 2, 17, 67 x 3, 197a (10/-) cto, 198a (15/-) cto x 2 (cat £250 each), O13. Also mint SG 124, 198a (15/-) cto x 2 (cat £250 each), O13. Also mint SG 124, 130, 146, 148, 185, 230 (x 2), & many other later mint. Many used are FU. Almost all are sound. SG cat approx £5750.	\$2,000
273	C/	South & South East Asia c1900-2000s accums mint/used of Nepal, Malaya, Malay States, Singapore, Brunei, Labuan etc in 4 albums, much GVI-QEII (early) periods, with various definitives sets to 5 mint present. Approx 7500 stamps, dupn. Early Nepal reprints + various Nepal (24) covers.	\$1,700
274	U	Spain c1890-1980s accum in glassines & envelopes in shoebox. Dupn.	\$250
275	/	St Vincent 1861-1955 colln of 160+ mostly diff on pages, incl unused SG 1 (x 2), 15 (x 3), 18, mint SG 46 (1d pm 2½d pm 1d), 52, 52ws (SPECIMEN ovpt), used SG 16, 23. Also Virgin Islands 1866-1952, 100+ mostly diff, incl unused SG2, 6, 29, mint SG 12, 49, 50 (5/-), 119, used SG 7,49, & Montserrat 1867-1953 100+ diff, incl SG 9 used. Good cond overall. SG cat approx £2500, excluding some faulty earlies (eg Virgin Isl SG 14 unused, Montserrat EVII 5/- SG 33 mint.	\$1,200
276	C/	Sudan c1898-1953 colln incl 1898 set both mint & used, 1903 5m invt ovpt mint (Stolow cert), Airmail incl 1931 10pi imperf proof, 1938 surcharge set both mint & used, 1935 Gordon set to 20pi mint & 50pi fu, 1940 surcharge incl 'Malmine' and 'Inserted 5' varieties with normals, 1941 Palms set mint, 1948 set mint & on FDC, 1950 Air set mint & on FDC, 1951 set, 1954 Self-Government set with '1953' error, Postage Dues mint & with 1897 4m bisect on piece, Officials incl SG A1 mint block with variety SG A1a, SG3, SG A14-15 mint, 1902 5m invt wmk used (unlisted SG), 1948 set to 20 pi mint & high vals FU. Also mint block of 21 of 3pi ovptd NOT VALID FOR POSTAGE used as emergency currency in Darfur during WWII, & a fine GB 1885 2½d lilac with 'Egypt' cancel used at Suakin during the relief of Khartoum (SG ZA8 cat £225). Fascinating lot, cat well over £3000 + unlisted items, the bisect & covers.	\$1,400
277	/	Sweden c1850s-2011 mint/used colln in 4 albums & small bundle hagners. Generally good coverage but no key earlies & very modern sparse, inc many envelopes, commercial mail, maxi cards & FDCs etc, booklet panes, m/s etc. Probably about 2500 stamps & 125 covers. Interesting lot.	\$650
278	U	Switzerland 1854-62 Imperf seated Helvetias. Well represented u colln diff prints, papers & threads. Clean cond but mainly 1-2 margins touching etc. Noted Berne 40R pale yell green. (4 marg), 2 x 1F black thread, 2 x 1 F yellow thread. 5R green thread, thin paper (3 margins). Repay further research. Simpl SG cat £9300. 97 stamps.	\$2,750
279	/	Switzerland 1854-62 strong colln of 1st Helvetias. Noted 1st printing 5R mint & used, 3 x 40R used; 15R blue thread mint (3 margins); 1857 1Fs are yellow thread on thin paper, grey 3 margin example & grey -lilac 2 margin example (both with correct dated pmks); 1850 bright green silk thread issue mint! 2 x 2R (3 margins, 5R/ 3margins); 10R (cut close to touching); 20R (4margins); 40R (4 margins, 1 touching) c50 others incl 3 covers. Huge cat.	\$4,000
280	/	Switzerland 1862 -81 perforated seated Helvetias. Mainly used coll. Noted plain paper 3 x 60c, 2 x 1F gold, u 2 x 1F bronze gold, u 2 x 40c grey, u 3 x 60c. Granite paper 15c x 9 covers. Also thick or double frame lines, unused cancels and 5 x "Ausser Kurs" straight line ovpts. Some variable cond. SG simpl cat £5600+.	\$1,600
281	/	Switzerland 1862-1970s. Substantial colln in album & 2 s/b. Useful 2nd Helvetia inc 60c & 1F used. Noted in later 1924 75c Air chalky used, 1924 shield set, grilled gum, mint. Strong early Pro Juventute used, many others incl later blocks & varieties.	\$750
282	/	Switzerland 1882 Numerals to 1980s a mint/used specialised coll'n with various covers / FFCs etc in 4 volumes. Numeral issues alone (simp) cat £810+, 1945 Peace £1300+, early Pro Juventutes, paper varieties. 1923-40 airmails etc. Worth viewing.	\$2,000

283	U	Switzerland 1882-1907 standing Helvetias U colln with diff wmk, perms & papers well represented to 3F (no p9½). Also 29 postal stationery items. Noted: p11¾ varieties; wmk large cross plain paper 3 x 3F etc, also 1901 50c diagonal pre printing paper cease variety u. Cat simpl £1840+.	\$500
284	/	Switzerland c1900-69 colln of 850+ diff mint, MUH & used on quality "KA-BE" hingeless album pgs. Better items noted incl Pro Juventute 1913-50s complete used (mostly FU), 1900 UPU set SG 188-190 FU, 3F SG 206 FU (cat £225), 1945 Natl Fete set FU, 1949 Flights SG 499 mint. UN etc issues at back (mostly 1950s-60s mint). Cat £3250.	\$1,125
285	/	Tasmania 1853-1905 mint & used colln of approx 300 on pages. Noted used SG 1 (small faults), 9 (cut square, 3 margins), 10, 11 (both cut round, not incl in cv), 17-18 x 8 (shades), 30, 32, 34, 36-38 x 7, 41 x 3 (m/s cancels), 44-46 x 7, 88 x 3, 90, 131 x 4. Also unused SG 29 x 2, 77, mint SG 26, 28, 90, 146c, 148, 165 (x 10), 172, 226 (x 4), F28, F29, & many other later mint. SG cat £11,000+, excluding obviously faulty earlies. Also, 1d on 3d Revenue invt ovpt x 8 mostly MUH.	\$2,500
286	U	Tonga 1886-1949 quality used colln in small s/b: 12 x 1st issue (incl 6d yellow-orange); 1893 ovpts incl ½d on 1d; 1895 ovpts incl 2½d on 2d & 1d on 2½d; 1895 5d; 1897 to 5/- (incl 2 x 2/-); 1920 to 1/-, 1923 ovpts to 5/- & 1942 to 5/-. SG cat c£900.	\$400
287	/	Turks Isl/Turks & Caicos Isl 1867-1957 colln of 200+ mostly diff on pages, incl many better. Noted unused SG 1, 5, mint SG 2, 4, 15, 19, 56 x 2 (shades), 57, 71 x 4, 138-9 (GV 2/-, 3/-), 1957 QE to 10/-, FU SG 3, 50, 108 (2/- Ship), 233 (GVI 10/-). Nice cond overall. SG cat £1575, excl a few faulty earlies.	\$750
288	M*	UN 1951-2013 muh/mint colln in 7 albums/stockbooks. Mint to 1986, then MUH. Appears virtually complete, incl all the attractive modern issues (with m/s). Also 44 diff annual packs 1971-87 with issues MUH. Noted 1955 10th Anniv m/s SG 38 (fu).	\$950
289	/	UN Organisations c1960-1980s a mostly MUH colln of 662 UN related directives, eg Anti Malarial Campaign, World Tourism Year, International Education Year, UNESCO save Venice & Nubian Monuments etc, of issues around the World. Noted South Korea alone cat £550+. Interesting colln annotated by Michel numbers. SG cat £1006 & Michel Euros 307.	\$375
290	C	USA c1860s-c2000 Extensive collection of mainly postal stationery envelopes, postcards etc in 7 albums, huge range with minor duplication including Airs, pre cancels etc. Also incl 6 early stampless 19th century entires & meter mark covers. Some items identified by Scott nos. Approx 660 covers plus a few cutouts etc. (weight 6.5kg with binders removed).	\$1,250
291	/	USA 1861-1960s colln in 3 s/bs, plus s/b & album of spares, incl 1861 10c 1869 Pictorial, 1870 1c with grill, 1870 2c no grill unused, 1873 12c, 30c, 1888 30c, 1890 30c 1893 Columbus 30c, 1908 \$1. 1908-21 defins sorted by wmk. Officials, 1c War 1873 on thin hard paper etc. Earlies mixed cond.	\$600
292	U	USA c1862-98 seln of better used items (15) incl 1862-66 15c, 24c; 1869 10c 15c; 1870-3 vals to 90c; 1898 50c Trans Mississippi. Cat £2600.	\$800
293	/	USA c1890-2000s mint & mostly used colln in 7 volumes arranged by topics, eg buildings, presidents, balloons, space etc. Noted 50c & 65c Zeppelins (£450) & misc postal stationery cutouts.	\$1,500
294	/	USA c1870-2003 mint & used colln in 5 Warwick multiring albums - 3 used & 2 albums & binder mint. Good coverage, appears mostly complete from 1930s, few key items. Mint similar but nothing pre 1920s & many stuck.	\$450
295	/	Victoria 1850-1900s mint & (mostly) used colln of approx 250 on pages. Noted used SG 4a (cut close), 7 (FU pair, 4 margin, & 2 singles), 8a (4 margins), 9a, 10, 11, 12-12a x 6, 18-18b x 5, 24, 31 x 5, 25-25a x 5, 32a x 5, 34 on piece, 36-37 x 4, 40 x 6, 41-41a x 7, 45-45a x 6, 64-64a x 7, 67-68 x 3, 73 x 4, 82, 89 x 2, 102, 191, 196, 197, & used SG 41, 81, 94, 178b, 180c. Great Range of shades. SG cat approx £7500, excluding obviously faulty earlies.	\$1,750
296	/	Western Australia 1860-1912 mint & used colln of approx 150 on pages. Noted used SG 24 x 2 (cut close or into), 28 (ditto), 34 x 5, 38 x 2, 42, 44 x 2, 51, 61 x 4, 67, 89, 91, 122, 125, 168 x 2, 169 x 3, F11-15; unused SG 34, mint SG 76, 89, 91, 96, 113, 143a x 2, 169. SG cat approx £2750, excluding obviously faulty earlies.	\$1,000
297	/	World 1840s-1920s old time album, mostly undisturbed with many damaged or obscure items not included. Mixed cond & some forgeries & reprints (eg Heligoland, Papal States) inc in catalogue value. Better items noted: 1d Black (3 margins), Germany ¼g (SG1) mint, Finland serpentine roulettes, useful Netherlands etc. c2000 stamps mint & used. Also stockcards with few fiscals etc & few good early Italy. (Cat SG simplified £58,000). Worth examination. Caveat Emptor!	\$4,000
298	/	World c1841-1930s Improved Postage Stamp Album mint/used, some dupn & incl odd revenue, telegraph & postal stationery cut out. Approx 3000v. Some variable cond & a few loose pages.	\$500
299	/	World 1850s-1900s colln of good & not so good in old dilapidated Lincoln album. Noted many unusual items - locals, revenues etc etc. About 750 stamps. Well worth a look.	\$300

BID BY MAIL, FAX, TELEPHONE OR E-MAIL

300	/	World c1870s-1940s colln in springback album, with few odds & ends loose. Noted GB 1948 £1 SW mint, Germany Hitler 5mk, p12½ used, 2 x 1949 Hanover Fair m/s mint, and much Germany/Occupations etc.	\$1,000
301	/	World c1900 colln in Heitman's Postage Stamp Album (4th Ed) (c1890), useful NZ range incl 2d orange FFG 4/ONEHUNGA/A cancel, 1891 Life Insurance set, 2/- Milford Sound, & misc postal stationery. Somewhat untidy colln continues in 4 small albums - noted 1946 Little Akaloa to Napier "AIR SERVICE INTERRUPTED" cacheted cover.	\$1,000
302	M*	World, shoebox of mint/MUH singles, sets, m/s, with dupn. Several hundred d stockcards of World (no GB, NZ or Australia). Mostly 1940s+. Many priced : NZ \$7000+ & •1000+ in addition to various unpriced. Weight = 3kg.	\$1,500
303	/	World A to R 1850s-1960s mainly used colln in 2 old springback albums. Strength in 19th century inc 1850s-60s, weaker thereafter. Mainly Commonwealth (no GB or Australian States) but also interesting looking Europe & South America. c2500 stamps.	\$750
304	M*	Yugoslavia 1918-1974 strong 2 Vol colln, nearly complete post WWII. Noted 1919 imperfs 1949 Rail both MS, 51 Philex, Mountaineering & Parachuting, 53 Esperanto etc M & U. Some later MUH.	\$2,250

COLLECTABLES

305		Newspaper "The Victoria Times" publ Wellington 15 Sept 1841, issue no 1 (the only issue) of Wellington's 2nd newspaper. Lithograph of hand written text - said to be NZ's first public lithograph. Includes full page map of Wellington Port Nicholson dated 1841 with numbered section & native reserves marked. "Printed & published every Wednesday morning by Thomas Bluett". Multiple folds, with some discolouration & minor tears but superior to example shown online by National Library.	\$500
306		1640 to 1822 7 legal documents: 1) 1640 farming agreement; 2) 1646 Indenture (Peter Boork & William Bamfield) with 2 attached wax seals; 3) 1687 Indenture (John Wagstaffe & Anihsozo Rodell) with wax seal; 4) 1700 (John Wagstaffe) with 2 embossed 6d "F: & 2 embossed 6d "c" revenues; 5) 1717 Tripart agreement with 2 wax seals; 6) 1801 Indenture (Thomas David Hubley, Joseph Duffell & Richard Leggatt; 7) 21 June 1822 Pardon Document for game hunting signed by King George III (signature approx £350) & Robert Peel. All with painstakingly hand written conditions etc, housed in wooden box. A most attractive lot.	\$1,500
307		1864, 1866 & 1868 NZ Land Grant Documents - former two signed by Governor George Grey, latter by Governor George Bowen - land grants assigned to C.A. HASZARD (Mongonui); T BUTTLE (Harapepe) & D MURRAY (Papakura) respectively, each on vellum with large seal of NZ affixed.	\$1,000
308		Photography: 3 early daguerrotype portraits, all of British origin: 2 in decorative metal protective frames (man, identified as "Alfred Tozer, Feb 1856", & small girl, very attractive, both tinted; the third, a seated male, has considerable fading of the image & is in a small hinged box with clasps. The earliest successful photographic method. Rare.	\$1,000
309		Photography: in 2 boxes: 1 (black) with c50 large photo prints of NZ incl views in "pictorialist" style (some signed "R.J. Searle"), 3 small photo albums, a few glass plate negatives (incl 2 full-plate NZ scenes). All to c1940s period. Box 2 full of portrait photos incl 50+ 19th-century cartes-de-visite & cabinet cards (19 with NZ photographers' imprint), plus 1900s portrait postcards, etc.	\$350
310		Share certificates 1895-1915 colln of 37 mining shares - nearly all South Africa but some other African countries - gold, Tin, Copper etc. Incl many attractive designs. Full list available.	\$875

POSTCARDS and AUTOGRAPHS

311	C	Autographs - bundle of 21 photos, covers etc. Politicians, etc. mostly Europe 1970s.	\$900
312		Autographs c1930s-60s x 3 autograph books/misc actress photos/letter clippings from famous people, eg. Gracie Fields (on 2/6d banknote!), Mickey Rooney, Moira Shearer, Sid Field, Anna Neagle, Jimmy Edwards, Anthony Eden, Pam Ayers, Denis Compton & 1948 Egyptian Olympic swimmers, etc!	\$1,350
313	PC	Picture postcards, several 100s, c1900s to modern incl approx 40 NZ Edwardian period (about half are Maori theme). Also 1920s-30s cigarette cards, approx 1000 in carton, incl sets of 50 in albums or on plastic insert pages (noted some NZ issues).	\$450
314	PC	Picture postcards NZ bundle of 250+ 1900s-1920s period, incl many very good real photo type. Noted many railway trams, post offices, exhibitions, Maori, etc. Also some illustrated postal stationery. Inspection recommended.	\$1,750

LITERATURE

315	The Philatelic & Postal History of Hong Kong and the Treaty Ports of China & Japan by Colonel F W Webb in VF cond. HK Airmails 1924-41, also 1945-95; contemporary Hong Kong Post Office cancellations 93 + misc pamphlets. (6 items). An opportunity to acquire a rare book (Webb), at a good price.	\$750
316	The Postage Stamps of New Zealand Vol I to VII, published by RPSNZ. Dustjackets for Vols V to VIII. Vol II has no FFQ colour plates.	\$1,000
317	The Postage Stamps of New Zealand, Vols I to IX. All with dustjackets except vols I & III. Some minor faults, eg. sunned spines & tone spots on fly leaves etc. Also "The History of New Zealand Stamps" by Joliffe, with 2d FFQ reprints, pub RPSNZ 1913 (expertly repaired).	\$1,200
318	The Postage Stamps of New Zealand, Vols I-V, VII-IX (1938-2006). All except Vol I with dustjacket. Nice condition. A mine of information (Vols III & VII NZ postal history, Vol V NZ dependencies, Vol IX postal stationery).	\$1,000
319	The Postage Stamps of New Zealand, Vols IV, VII & VIII, published by RPSNZ Volume IV no dust jacket.	\$300

NEW ZEALAND - POSTAL HISTORY

320	C Taranaki interest covers 1886-1916: Oponaki (rare spelling, Wooders rating 9) on printed 'Ancient Order of Foresters' Friendly Society cover to Carterton 1886, and revised spelling Oponake on p/c 1893; Oaonui on p/c 1911; Okaiawa & Waitara on covers respectively to Switzerland & USA 1910 & 1901; Koru on 1916 WWI censored card 'Greetings from Malta' with double-boxed ON ACTIVE SERVICE / N.Z. Hospital Ship / "Marama" to Wellington where GONE NO ADDRESS applied & manuscript 'Try Koru New Plymouth'. 6 items.	\$350
321	C 1846 Early ship letter mail. Union Bank of Australia printed cover ex Sydney 5th March 1846, "Per Bee via Wellington" (arr 23 Apr) to Nelson (arr 10 May). Front showing Wellington and Nelson oval cancels and m/s rates: 1/- paid (red) and 2/8d to be paid. Details on enclosed page.	\$650
322	C 1848-1869 x 4 covers: a) 28 April 1848 Wellington-London - smudged black PACKET LETTER/DEVONPORT h/s; b) 20 April 1857 Wellington-Wanganui (Petre arrival cancel); c) 8 March 1869 Otahuhu (6d red-brown FFQ) to York - 4 June 1869 arrival b/s; d) untidy, redirected 4 September 1869 Auckland to York to Filey cover (6d red-brown FFQ & GB 1d red York duplex), 7 December 1869 arrival b/s.	\$600
323	C 1849-1853 Fine crown/PAID/AT/WELLINGTON NEW ZEALAND cancel in red on folded piece & TH/20 MR 20/1849 red British receiving cancel on rear. Also: small neat cover to to NELSON/OC 10? 1853/A/NEW-ZEALAND cancel on rear.	\$225
324	C 1852 Entire ex Fraserburgh to Hutt, Wellington by "Ship Letter" (m/s & cds "London OC 14 1852"). Front bears cds's. Fraser (burgh) OC 11, Edinburgh (Paid Oct 13), London (Paid 14 OC) Otago (FE 26) & Wellington (MR 2 1853). Rated "8" red & "2" black. Good condition.	\$1,000
325	C 1853 Inland mail cover Auckland to Otago (2 letters) ex Peter Williams correspondence, both bearing crowned circle "Auckland Paid" h/s plus New Plymouth, Wellington & Otago cdss on front. One cover has "2" h/s in red, the other (entire) has "Registered" & "4" handwritten in red. Both have light folds.	\$1,200
326	C 1855, 1856, 1859 entires/covers (ex same correspondence) GB to NZ each with good average receipt strike of unframed cds "PORT-VICTORIA / NEW ZEALAND" (JU 16 1855, AU 20 1856, AU 24 1859). This d/s known 1851-1860 (name to Lyttelton). Nice condition overall. The 1855 entire has red m/s "6" (6d paid) & ornate black "2" (2d to pay) NZ marking, also Wellington NZ unframed transit cds.	\$1,000
327	C 1856-1907 Unpaid or insufficient paid mail: 1) 1856 cover from Auckland to Dunedin with ornate "2" h/s in black & an Otago "SP 8 1856" arrival cds on front. Auckland cds on reverse. Scarce use of black "2" h/s in Dunedin. 2) 1907 pictorial p/c ex Milton to Wedderburn with no stamps & same ornate "2" with "To pay" alongside. "Milton 15 MR 07" cds on front. 3) 1867 cover, Lyttelton to Port Chalmers bearing 2d blue imperf FFQ (cancel No. smudged), a light "Insufficiently stamped, Fine-" framed h/s & "2" on front. Despatch & arrival cdss on reverse. Faults.	\$525
328	C 1857-8 Moeraki-Dunedin mail (x 2). Both are incomplete entires datelined from "Moeraki", one of the 4 "Local Post Offices". Both bear "2" in red m/s & Otago unframed d/s.	\$600
329	C 1861 Envelope (blue) ex Dunedin (cds reverse DE 11, 1861) "per Aldinga" (m/s) to Melbourne (arr DC 17, 1861 cds reverse), bearing 6d brown imperf FFQ (2 mgns) m/s cancelled "Owen O'Callaghan, Russell Street Barracks, Melbourne". Cover has vert fold & other minor faults.	\$650

330	C	1862-72 two incoming letters to Otago: 1) 1860 cover ex Bath (cds "MR 9 60", front) , GB 6d lilac with "53" duplex & "via Southampton" & "Wakowaite" endorsements. Mis-directed showing Christchurch (21.5) & Otago (9.6) cdss on front, nice cond; 2) 1872 cover from Bolton (duplex "18 DE 72" on front) to H M Custom House, Otago (neatly pre-printed address), bearing GB 3d rose (x 2) plate 9, & Dunedin cds (6.3) on reverse, tidy.	\$300
331	C	1862 Envelope addressed to Melbourne ex goldfield town Tuapeka (cds NO 24, 1862) on reverse & "Dunedin NO 26" cds on front, bearing 3 x 2d blue imperf FFQs (1, 2 & 3 margins, LH stamp missing corner) with barred "18" cancels. Richmond receiving canc (DC 4) on reverse.	\$1,500
332	C	1862 Envelope sent to East Taieri from Waihola via Dunedin. 2d blue FFQ imperf (SG 36) cancelled by barred "31" pmk (Waihola), Dunedin SE 11 & "East Taieri Otago NZ SE 12 62" pmks. B/s part "WAIHO(LA) O(TAGO) (62 SE) 10" cds. (Date inverted relative to name). Flap missing, many hinge marks. Note: Earliest recorded use of both Waihola & East Taieri pmks.	\$400
333	C	1862 Stamped outer wrapper ex Chatham Isl to Wellington bearing 2 x imperf 1d orange-vermilion FFQs (2/3 mgns), & "Chatham Is - 6/8/62" m/s endorsement at the base. Dunedin receiving cds (AU 27 62) is also present. Stamps are not tied & appear to have been (re?) attached. The RH stamp is damaged & "patched" with an underlying stamp at the base. Very early mail ex Chatham Isl. Rare.	\$1,500
334	C	1863 stampless cover St Helena to NZ, canc large part "ST HELENA" double-oval d/s MR 311863 (in black), red (indicating postage paid) LONDON/GF transit cds AP 29 63 & unclear CHRISTCHURCH NZ receipt cds JY 26 63, all on front. Light soiling, some edge wear, flap tears. The St Helena d/s is quite rare and mail between St Helena & NZ must have been virtually non-existent at the time. Notation on the back indicates postage NZ to St Helena cost 2/8d. Very rare origin for early mail to NZ. Possibly unique.	\$1,250
335	C	1865-1868 F E Wright "CHRISTCHURCH. NEW ZEALAND" postmarking machine (impression applied sideways). Fine study of 9 covers (mostly fine), well written up on 5 pgs, incl 8 franked by FFQs (4 to GB, 4 local, incl 1 at 3d interprovincial rate). The first machine postmark used in NZ (the next was not till 1899). The 9th cover incoming from GB. Scarce lot. With 1994 article by Startup.	\$2,000
336	C	1868-84 Inward envelopes from GB x 10 - interesting range of rates & routes. Various stamps incl 4 mixed frankings. 8 are addressed to Melville Gray, Ashwick Station, Timaru. Stamps on cover STC £4985.	\$1,800
337	C	Two PAID ALL covers to North America, 1/- 1873 Greymouth to Canada West via Nelson, Adare & Lucan (Ontario) with appropriate backstamps, NZ stamp(s) removed, the PAID ALL marking in red crossed through & US stamps applied over it, 1878 to Boston franked FSF 6d. (2 covers).	\$350
338	C	1874 Re-directed mail. Opened out mourning cover from Ayr, Scotland "via San Francisco" addressed to Waihola, Otago, rate "2" (large, black) & bearing 9 x GB 1d red, 7 on reverse with 1 damaged, cancelled "Ayr 12 74". Re-addressed to Milton (cds date illegible).	\$450
339	/	1878-93 study of Dunedin registered large oval marking in red (2), black, orange (2) & purple, showing four diff types, with regn receipts (3), incoming mail from GB (franked QV 1/- green with perfin) & Victoria, & outgoing Kamloops, Canada franked 6d SSF (possible 2½d stamp missing but no sign it was ever present). Fine & attractive. (6 items).	\$400
340	PC	c1890-1950 wide ranging bundle of 150+ covers and postcards. Best item is early stampless entire (good condition) with good PETRE unframed cds MY 27 1857 (name to Wanganui, 1858) & ornate black "2" (2d to pay). Also noted Ness Valley cds 1896 (scarce), neat covers with 1898 2½d Wakatipu & 1920 3d Victory, "dumb" (NZ) "Packet Boat" h/s on Panama Canal PPC to NZ, and much else of possible interest.	\$1,250
341	C	1894 "SS WAIRARAPA" wreck cover with characteristic warped "Saved from wreck of the/Wairarapa", stamp floated off, sent from Brisbane to Royal Hotel Timaru. Lot incl real photo of ship, p/c (painting) of wreck, several 1950s newspaper articles, modern photo Royal Hotel, photos etc of related items in Kelly Tarlton Museum & Bernard Beston article re Queensland mail on wreck. Ex Margaret Horton.	\$750
342	C	1896-1904 boxed PACKET BOAT handstamps, 1896 on attractive incoming 'Ship Letter / per SS Wakatipu / Extra fee added' cover from NSW to Dunedin franked 4d Captain Cook, 1904 tying 1d Universal to postcard to USA (p/c of Waikato River) with additional NZ Marine PO / SMS "Sonoma" cds in green. Nice clean items.	\$450
343	C	Southern North Island 1897-1907 registered covers (11) with range of boxed regn cachets in purple or red for Dannevirke, Eltham (only recorded), Featherston (earliest recorded), Greytown North, Levin (the earlier of the 2 recorded), Mangaweka (latest date), Martinborough, Marton (in red - previously unrecorded), Patea, Petone, Wellington South.	\$700
344	C	Pioneer NZ machine postmarks 1899-1909, ex Barr-Fyke & Robertson machines. Fine exhibition display study of 177 covers & postcards, professionally written up on 87 pgs (in protector sleeves). Periods of use at diff cities detailed, incl several very short-lived experimental or relief uses. Noted postal stationery envs x 13, OPSO or OHMS covers x 32, advert covers x 12, early meters x 2, 1d Chch Exbn stamps x 4, 2½d Lake Wakatipu x 2. An outstanding well-researched lot. Ex Jean Lee.	\$3,000

- 345 C 1901 cover ex German Consulate, Dunedin "via Frisco" to Germany with Dunedin dispatch cds (17 DE 01) & fine strike of Consulate Arms cachet on reverse, with arrival cds (21.1). Front bears postage due h/s "T/25/centimes" in black. First recorded example of a Consulate frank from Dunedin. \$150
- 346 C 1901-7 registered covers with various Pictorial/Universal stamps etc - rates incl 4d x 4, 5d x 2, 5½d (to Java, Dutch East Indies franked ½d, 1d, 1½d, 2½d) 6d (single stamp franking to Tasmania) & 3/3d (internal front to Christchurch franked 9d Terraces & 2/6d QVLT). All with boxed regn cachets (incl 2 diff for Auckland & Gisborne), some earliest or latest known dates. 9 items. \$700
- 347 C Northern North Island 1901-7 registered covers (8) with boxed regn cachets in purple, red or green for Wangarei, Whangarei, Auckland (2 diff), Tauranga, Cambridge, Raurimu & Rotorua. \$350
- 348 C South Island 1901-7 registered covers (14) with boxed regn cachets in purple or red for Ahaura, Clinton (only recorded), Half Moon Bay (the later of the 2 recorded), Invercargill, Lawrence (the later of the two recorded), Lichfield Street, Lyttelton (earliest date), Mosgiel (to Trieste, the only recorded example), Orepuki (only recorded), Owaka (not listed by Voyce), Port Chalmers (only recorded), Temuka, Timaru (originally posted Makiki), Wyndham (only recorded). A remarkable lot that could not be duplicated. \$1,400
- 349 C 1908 "SS EON" wreck mail cover, ex USA (with 5c Lincoln intact) to Union Bank in Wellington, NZ, with very fine strike in red of cachet "DAMAGED IN WRECK OF S.S. AEON". Some edge staining but otherwise in remarkably good condition. The Aeon was wrecked 18 July 1908 at Christmas Isl. The captain & crew of 4 sailed in a small boat to Fanning Isl (site of a cable station), reached 18 Sept. The SS Manuka (from Vancouver) rescued the passengers 22 Sept & took them to Suva. From there, the salvaged mail for NZ was taken to Auckland (arrived 6 Oct). The cachet was applied at Wellington (receipt b/s). Rare (only 17 covers with the cachet recorded by Peace, all to NZ). This may be the finest example to survive. \$1,750
- 350 / 1914 First World War postal/social history from a NZ viewpoint, exhibition colln of several hundred items, incl numerous postcards (mostly pictorial 100+, incl some of German origin), covers, postage stamps, cinderellas, leaflets & misc. photos. Well written up on 80 pages. Many interesting PPCs, some scarce. Noted rare (1 of 2 known OAS items ex Samoa NZEF troopship) PPC (new Caledonia scene) posted stampless to NZ with m/s "Active Service Troopship" under "GPO SUVA/FIJI" cds 27 AUG 1914 (en route to Samoa), NZEF boxed d/s (several) incl 1st & 4th Reinforcements, & Troopship No 31 1914/15, NZ Rifle Brigade cds 1916 on PPCs (4), cover to Lt Gen W Birdwood ex Imbros (F.P.O. E.Y. cds 30 No 15, just before Gallipoli evacuation), "returned To Active Service" h/s on 1915 PPC, boxed d/s "NZ Advanced Base APO Returned Letter Branch" 1917 on cover with "DECEASED" h/s, POW p/c Germany to NZ 1918 (soiled), rare 1918 "Pneumonic Influenza" info leaflet. Very varied & interesting lot. Ex Frank Glen. Awarded large Vermeil Sydney Stamp Expo 2015 \$4,500
- 351 C 1915 envelope "Belgian Business Only" with Auckland Consulate stamp & "Auckland Paid" cds. Addressed to Mayor, Town Hall, Auckland. Belgian Relief Fund on flap. Odd tone spot. \$300
- 352 C 1931 - 16 Feb stampless cover from Napier to Auckland (addressed to "Office Weekly News") with manuscript 'Earthquake Area' endorsement & Napier cds, sent on the last 'free postage' day following the Earthquake. Fine. \$350
- 353 C 1935 Royal Train Visit of HRH Duke of Gloucester. 1d Admiral on cover canc Royal Train New Zealand 14 JA 35 7 AM & addressed to Napier 14 Jan said to be last day of HRH's visit to NZ. Adhesive remnants on front edges. Said to be one of 8 or 9 surviving covers. Also article from Stamp News on similar item. \$750
- 354 C/ 1936-1970 NZ underpaid mail, local internal & inwards mail various postage due stamps, Taxe marks & other instructional marks. Approx 60 covers + NZ 2nd & 3rd series Postage Dues mint. Noted birthday card envelope to England ex 29 May 1962 Whangarei, 4d pictorial charged 6/4d (double 3/2d deficiency: ½-1oz letter = 3/6d), 6 x 1/- + 4d GB dues, endorsed refused & additional RTS etc cachets applied! \$1,500
- 355 C 1938-c1950 seln of 25 internal & external covers, various airmail, registered, censored etc. Noted: censored cover to Red Cross, Geneva, & 7 December 1944 GUERNSEY DELTA AIR FORCE YMCA cover. \$750
- 356 U Auckland postal district postmarks c1900s-1980s (& a few earlier), extensive range of 1200+ in 64 page s/b (approx 430 diff POs). Many scarce/rare items noted, incl good strikes of Akaaka (2), Ararimu, Ardmore, Big Omaha, Coatsville (2), Dairy Flat (2 diff), Edendale North, Eastern Beach, Fanning Island, Glorit (3), Hoteo (2), Hunua Siding (light), KareKare (3), Kawau, Man-o-War Bay, Mangatangi, Maungatawhiri Valley, Miranda (2 diff), Moumoukai (2), Motuihi J Okonga, Opango, Opuatia, Pine Island (2), Pollo(c)k Settlement (both), Ponga, Purewa Camp, Razorback J, Shortland St, Te Hirua (2), Te Kohanga, Tiritiri, Tomarata, Upper Waiwera, Wainoni, Whakatiri, Wiri (2), Whatipu, & many others useful. Fine lot. \$3,000

REMEMBER WE TAKE ALL MAJOR CREDIT CARDS

357	U	Blenheim & Nelson district postmarks, unusual colln of 280 items (from 108 diff POs), all on 1920 Victory stamps (noted 1/- x 6, 6d x 17, 3d x 24). Scarce postmarks (good-fine strikes) incl Blind River, Grassmere, Te Weka, Maori Bay, Tira-ora, Pine Valley, Hau, Mariri (3, incl on 1/-), Kiwi, Hira, Mangarakau, Mahana, Wakatu, Tui, Matakītiki, Matariki, Ariki. Koreke, Anatimo, Harakeke, Awa. Many PO photos. Ex Ross Dean.	\$1,500
358	CU	Christchurch district postmarks, unusual colln of 460 items on stamp/piece & 27 covers (from 157 diff POs), all on 1920 Victory stamps (noted 1/- x 18, 6d, x 42, 3d x 23). Scarce postmarks (good-fine strikes) incl Christchurch Exbn 1922 (7 strikes on regd cover, with section excised), Barr Hill, Anama, Whakamatau, Ruapuna, Omihi, Ethelton, Hawkins, Rapaki, Rockford, Puaha. Many PO photos. Ex Ross Dean.	\$2,000
359	U	Dunedin district postmarks, unusual colln of 600+ items (from 182 diff POs), all on 1920 Victory stamps (noted 1/ x 10, 6d, x 60, 3d, x 50). Scarce postmarks (good-fine strikes) incl Bishop's, Awatea, Clarendon, Moonlight, Glenledi, Puketiro, Ngapuna, Pukeawa, Queensberry, Fruitlands, Purekireki, Moa Creek, Tautara, Wylie's Crossing, Green Valley, Tuapeka West, Otekura, Lindis Crossing, Paretai, Awamangu, Whenuakoa. Many PO photos. Ex Ross Dean.	\$2,000
360	C	"Gorge 4/6 89" manuscript cancel on 1889 1d Postal Stationery card to Christchurch, additional "A" class Woodville 4 JE 89 strike, reverse carries RPO-WN JN 89 & Christchurch 6 JE 89 receiving marks, card written by Geoge Ross, Postmaster Gorge PO, which for 2 years only served as a Railway Construction camp. Vendor believes only one other known.	\$350
361	CU	Greymouth & Westport (Westland) district postmarks, unusual colln of 250+ items (from 89 diff POs), all on 1920 Victory stamps (noted 1/- x 9, 6d, x 24, 3d x 19). Scarce postmarks (good-fine strikes) incl Murray Creek, Hoho, State Colleries, Caplestone, Herepo, Mangatina, Addison's, Arapito, Te Namu, Oparara. Many PO photos. Ex Ross Dean.	\$1,250
362	C	Hermitage (TU, op 1 DE 1889), undated straight-line h/s (already worn), almost complete, on QV 1d P/C to Christchurch, with Timaru cds 20 JA 92 & receipt b/s same day. Fine. See PSNZ Vol 6 p380. Very rare. Ex K J McNaught & M Horton.	\$750
363	CU	Invercargill district postmarks, unusual colln of approx 400 items (from 124 diff POs), all on 1920 Victory stamps (noted 1/- x 10, 6d, x 34, 3d x 46). Scarce postmarks (good-fine strikes) incl Freshford, Mabel School, Poukino, Pyramid, Waikouro, Waipango, Te Tipua, Waituna, Heddon Bush (on 1/-), The Key, Putangahau, Haldane, Slope Point, Paterson's Inlet (on PPC), Knapdale, Te Waewae, Waihoaka. Many PO photos. Ex Ross Dean.	\$2,000
364	C	1926-36 NZ Marine Post Offices, 5 covers to/from USA, Canada, NZ (Makura, Tahiti, Aorangi, Maunganui & Nigeria). Also 7 various strikes on pieces (1927-36), Pitcairn Island Postal Agency (10 ? 36) cover (ex Richard Edgar Christian) to USA & NZ 1933 health (2 stamps) FDC ex Whangarei to USA (7 covers & 7 pieces).	\$525
365	C	Ohinitahi (CH, to Governor's Bay 1874), good unframed "OHINITAHI / NEW ZEALAND" cds (rare) DE 17 68 as b/s on mourning cover (franked FFQ 2d blue p12½) & Christchurch pioneer Wright machine cds AU 24 67 on FFQ 1d red cover (canc unclear obliterator). (2 items).	\$750
366	C	"Special Constables' Camp/Auckland/Queen's Wharf" superb oval cancel & "Exhibition Opens DEC 1913/27 NOV 1913" slogan pmk tying ½d EVII vert pair on front, addressed to Parnell. The Special Constable's Camp, in the Exbn grounds, was important in breaking the General Strike in Auckland 8-22 November that year.	\$350
367	CU	Taranaki closed POs, range of rare cancels 1898-1922: Aotuhia (on 2d Victory on piece), Hurimoana (2 strikes on block of 6 1x Universal), Lower (Mang(orei) on 1d Dominion 1912, Oeo receiving date-stamp on front of card from Sanson 1915, Punihi Stream on pair 1d 1898, & Ratapiko, (R)awhitiroa & Whakamara each on 1d Universal 1901-07). Two rated 7, six rated 8 by Wooders. Fine to superb strikes. 8 items.	\$350
368	U	Taranaki manuscript cancels applied 1882-1901 at Normanby 'N' (1882, 2d FSAF), Lepperton (1883, 2d SSF), Piha(ma) on 1d SSF, Rowan (1894, pair 1d SSF with adverts), Te Roti (1894, on 1d & 2 x 2d SSF on registered piece), & Matapu (1901, 1d Universal), the first two manuscript postmarks overstruck at New Plymouth. Scarce group. 6 items.	\$400
369	C	Timaru postal history material in filebox (covers and cards). Some good older items noted, incl 1872 receipt with 2d QVLT & 1887 promissory note with 3/- QVLT, 1920 royal visit photo 1950 Centennial cover signed by James Berry, etc. Several hundreds. Ex M Horton.	\$1,125
370	CU	Timaru & Oamaru district postmarks, unusual colln of 250+ items (from diff POs), all on 1920 Victory stamps (noted 1/- x 6. 6d., x 28, 3d x 22). Scarce postmarks (good-fine strikes) incl Belfield, Kerrytown, Levels, Ikawai, Cricklewood, Whitstone, Totaratahi, Barton's, Reidston, Takarahi (on 1/-), Maerewhenua. Many PO photos. Ex Ross Dean.	\$750
371	C	Waitara 13/1/77 manuscript cancel on 2d FSF, also with barred "9", sent via New Plymouth (JA 13 1877 cds) to Wellington (17 Jan b/s). Fine mourning cover.	\$350

BIDS BELOW 70% OF ESTIMATE WILL NOT BE CONSIDERED

- 372 U Wellington district postmarks c1900s-1980s (& a few earlier), extensive range of 500+ in 32-page s/b (over 150 diff POs). Many scarce/rare items noted, incl good strikes of Akatarawa, Anderson Park Air Force, Blackbridge (2 diff), Day's Bay, Glenside, Hautere Cross, Haywards Camp, Kaitoke Camp (2), Makara (2), Mangaroa Camp (2), Manor Park Camp (2), Newtown Camp Military PO frank c1900, Ohariu (2), Pahautanui M C relief 1942, Porirua Camp, Rongotai, Shelly Bay, Tawatapu, Wainui Waterworks (fine & rare), Wharemauku & many others useful. \$2,000
- 373 C Woodville "Wdv x 23 12 07" manuscript cancel on postcard (1d Universal stamp) to Napier. Unrecorded & very fine. \$300

NEW ZEALAND - POSTAL STATIONERY

- 374 C c1890-1960s mint/used seln loose/on pages, approx 100 covers, dupn & mixed cond. Noted GVI 1/- POW aerogramme mint. \$500
- 375 C 1899-1902 ½d-2d envelopes x 9 diff, incl Samuel CA.1a, 1c, 3a, CB.1a, 1b, 2b (scarce), 3a, 3b, 4a, (1902 1d on 2d, very scarce). Almost all fine for their age (except CA.1c, CB.,1b toned). \$500
- 376 C 1899 ½d Mt Cook envelope, social size (120 x 93mm). Prepared for use but not issued (printed in error, instead of 1d value, & almost whole of printing believed destroyed). Samuel CA.1b. Samuel's example, which he believed unique, was sold in 2004 for \$1500. This, only the second example recorded, is probably in better condition. Two minor marks on front. Very rare. \$2,000
- 377 C 1924-29 4d GV die I, light brown K size regd env (Env no 65a), also 4d GV die II brown together with 2d 1935 pictorial adhesive. Both fine unused scarce items. Samuel records these as being printed in "light brown", the die II colour is more akin to brown and die I to red brown. Samuel EC5b, EC9b. \$425

NEW ZEALAND - DEFINITIVES

Full Face Queens Collections and Accumulations

- 378 U Imperf range of 11 used (mostly FU) on page, incl 2d SG 2 x 2 (3, 4 margins), 1d blued paper SG 4 x 3, 2d SG 5 x 4, 1/- SG 6 x 2. Mostly 2-3 margins, odd small faults. SG cat £16,000. \$2,750
- 379 U Imperf used accum on hagner - SG 2, 4, 5, 8, 9, 14, 17, 34, 36, 38, 40, 41 & 3d accidental imperf (SG 117a). Mixed cond but SG 2 (4 margins) & SG 4 (3 margins) very minor faults only. Cat £6800+. (13 stamps). \$1,000
- 380 U Imperf x 13 (SG 2, 4, 5, 6, 9, 10, 11, 13, 33, 41, 46 & 3d accidental 100) & 29 perf on 4 pages. Variable condition & imperfs variable margins. Cat £10,000+. GU/FU. \$1,700
- 381 U London & Richardson seln on pages - SG 2 x 2; 4 x 2; 8 x 2; 9-11 x 5; 13-14 x 6; 15; 16 x 2 & 17 (extensive repairs). Nearly all 4 margins, FU, with some shade vars but some faults. Cat £10,000+ (except SG 17). \$2,500
- 382 U Small group: 2d SG 2, 2½ margins; 1d SG 8, 4 margins; 1d reprint; 2d SG 9, 4 margins, 1 close; 6d SG 13, 4 margins; 1d SG 35, 4 margins; 6d SG 42, 4 margins (3 jumbo); 1/- SG 100, 3 margins, one of which is touching); 4d rose & 2d p12½. All used. (Dealer's original descriptions & estimates total \$3400). \$1,000
- 383 / 129 perforated FFQs on 8 pages mint & used, including multiples annotated as per SG. 1d orange x 21; 1d brown x 13; 2d blue x 12; 2d orange x 14; 3d x 6, 4d rose x 2; 4d yellow x 11; 6d brown x 5; 6d blue x 12; 11 x 12. Variable condition. Approx 50 are unused. SG cat £22,000+. \$3,000
- 384 U Colln: imperf (12v) includes SG 4, 5, 7 (3 mgns), 45 & perf set of 11 complete, some variable cond. (23 items). GU/FU. \$1,600
- 385 U Used colln on 10 pages & 2 stockcards - good specialised seln but picked over & very mixed cond. A few items apparently misidentified. The better items incl: SG 4 (about 2 margins gu/fu); 16 x 2, 17 (all usual faults); 82/83 x 2; 93; 48a; 55; 106 (some dubious perfs); 119 (nice); 120 x 7; 121 ochre-yellow (short corner perf); 131a; 2d orange perf with indistinct Switzers cds; 141 x 3; 141a & 2d blue perf Windwhistle m/s cancel ("W"). Total 170 stamps (+ 18 Newspaper). High cv. Scan/photocopy of whole lot available. \$4,500
- 386 U Richardson prints used seln on 2 pages, incl 1d, 4 margins minor oxidation fu. 2d x 7 incl one apparently unused but cleaned (Odenweller cert); wmk letter "E"; 3 x GU/FU; 1 on piece (BPA cert) & 1 on cover not tied (Odenweller cert). 1/- x 3 GU/FU incl 1 with filled thin (Rendon cert). Scan/photocopy available. SG 4-6. Cat £15,000+. \$4,000
- 387 U Imperf range of 7 used on stockcard, incl 2d SG 5 VFU, 1/- SG 6 FU (3 close margins, repaired at top), SG 36 FU, 38 FU, 40 GU, 41 FU, 45 GU. All 4 margins unless stated. Cat £4875. \$750
- 388 / Imperforate FFQs 1d to 1/- on 6 pages (76v & 4 forgeries incl 1 Jeffreyes), annotated as per SG. 1d x 12; 2d x 21; 3d x 12; 6d x 15; 1/- x 16. Variable condition, mostly used, odd one mint. Cat £35,000+. \$6,000

389	/	Range of 32 imperf & 65 perf, almost all used, on pages. Variable condition (back thins, cut into etc) but many imperf (expecially) are FU appearance. Noted in sound condition used SG 5 (1 margin), 9, 13, 14, 34, 77, 118a single (3 wide margins), 120, 125 x 5 & mint 3d SG 117. Cat £5500+ excl damaged items.	\$2,000
390	/	1/- green (SG 6), imperf 3+ mgns, crisp #7 oblit, small thin top left, BPA (1967) cert, 1/- dull emerald green, no wmk (SG16), imperf 3½ mgns, #1 oblit BPA (1967) cert; also 10 assorted on stock card including 6d brown p12½ mint (SG 122). 12v. Mint/Used.	\$1,500
391	U	Colln 1d 1/- x 42 used (18 imperf & 24 perf) annotated as per SG. Generally GU/FU but variable cond. Noted: 1/- SG 117 4 mgns (£1800); 1d SG 8 2½mgns (£750); 1/- SG 45 4 mgns £350; 1/- SG 100 4 mgns (£275) & 4d Rose SG 119 (£250). Cat £8685.	\$1,500
392	/	Mostly used colln of 5 imperf & 26 perf on written up pages, a bit disorganised. Better items (used) ncl imperf SG 8, 16 (light soiling), 33, 40, pef SG 119 (4d rose, GU/FU), 125, 126, 128 x 2, 138. Also unused no gum 1d SG 34, 2d SG 36, 6d SG 136 & mint 1d SG 132a. Cat £6700 excl damaged items.	\$2,500
393	U	Richardson printings, imperf, no wmk. Range of 25 used (almost all FU), 2-4 margins, on 3 pages, incl SG 8 x 5, 9-11 x 7, 12-15 x 9 (1 each SG 12,15), 16 x 2, 17 x 2. Nice overall appearance, odd small faults. Cat approx £16,000.	\$3,000
394	U	Range of 19 imperf & 12 perf used on 2 small pages. Almost all the imperf are FU, sound & 3-4 margins, incl 2d SG10 (x2), 6d SG 13, 1d SG 34, 6d SG 41 x 3, 43 x 3, 2d SG 36, 38 x 6, 1/- SG 45, 46, perf incl 1/- SG 106 (NZ wmk), 1d SG 112. Cat £4000+.	\$1,500
395	U	4 pages: 8 imperfs incl 2d horiz pair & 1/- NZ wmk; 19 perfs incl 4d rose & shades of others. Also stockcard 2 forgeries + 1d imperf NZ wmk.	\$1,500
396	/	Davies imperf collection, nearly all used, on 8 annotated pages - 1d x 3 singles (incl 1d vermilion unused, oxidised, Holcombe cert); 2d x 8 singles (incl 1 unused), 1 horiz pair, 2 on piece, & 4 covers (single x 2, 2 singles & strip of 3); 6d x 6 singles, 1 on piece & 2 covers; 1/- x 3 singles. Wide range of shades, postal markings etc. No 2d scarcer shades noted despite annotations. Mixed cond. Scan/photocopy of lot available. SG 33-46. Cat £5350+.	\$1,600
397	/	Davies Imperf colln on pages 1d x 5, 2d x 10, 3d x 3, 6d x 9, 1/- x 5 plus 1d & 6d rouletted 7. All used (except 1d x 1 unused no gum). Nice range of shades, identified by SG & CP nos. Tidy appearance, many 4 margins & FU; but overall mixed condition. Cat £7750+.	\$1,500
398	/	Davies imperf used colln on 3 pages - 1d x 7 incl 2 unused (1 creased, 1 faded), 2d x 10, 3d x 11 incl 2 unused, 6d black-brown x 4, 6d brown x 4 (1 repaired), 6d red-brown x 5, 1/- x 8. Nice range of shades, more comprehensive than CP. Nice appearance averaging about 3 margins but mixed condition. SG Cat approx £11000.	\$2,250
399	U	Davies printings, imperf, star wmk. Range of 34 used (almost all FU), 2-4 margins, on 3 pages, incl SG 33-34 x 3, 36-39 x 11 (incl nice 4 margins horiz strip of 3), 40 x 2, 41-43 x 7, 44-46 x 11. Nice overall appearance, odd small faults. Cat £6500.	\$1,500
400	U	Imperf seln (15v) on page: 1d x 2, 2d x 2, 6d yellow-brown x 3, 6d black-brown x 3, 6d red-brown x 3, 1/-. Also 6d brown roulette 7 (SG 54) GU/FU, some variable cond.	\$1,000
401	U	Imperf seln 1d x 4, 2d x 5, 3d x 2, 6d x 6 & 1/- x 3. Several with 4 margins & all bar three are GU/FU, variable condition. Noted 1/- SG 100 (NZ wmk) 4 margins (£2,750) closed tear (21v).	\$750
402	/	1d carmine-vermilion (unused), tiny back thin, 2d deep blue, 2d blue (plate worn), 3d brown-lilac, small tear; 6d black-brown, 6d red-brown; 1/- x 3 shades imperf all margins, star wmk. FU. (8 stamps). Also 2d deep blue (SG 36) nearly 4 margins on 1862 cover Wellington-Picton via Nelson. SG 35, 36, 38, 40, 41, 43, 44-6 range. Cat £2000++.	\$825
403	/	Range of 13 used (many FU), scarcer varieties, on 2 pages. Incl 6d SG 53 roulette 7 FU (back thin), pelure paper imperf (no wmk) 1d SG 81 (cat £2500, tear), 6d SG 85 x 3, 1/- SG 8b (cat £1100, close-cut), NZ wmk 1d SG 97 x 3 incl pair, 6d SG 99, 1/- SG 100 x 3. Also unused range of 8 (2d-6d) on stockcard (SG 5 x 3, 8, 10, 34, 41), mostly 2-4 margins, odd small faults. Cat approx £22,000.	\$2,750
404	U	Perf 13, star wmk seln: 1d orange-vermilion & 1d carmine-vermilion (both no apparent pmks but minor faults). 2d blue x 3, 2d pale blue; 3d brown-lilac; 6d black-brown, brown, red-brown; 1/- yellow-green. All FU but some blemishes (1/- some reperfering). (11 stamps). SG 68, 69, 72 x 3, 73, 74, 75, 76, 77, 80. Cat £2400 (as used).	\$1,125
405		Perf seln of 57v on 14 pages annotated as per SG. Some dupn eg 4d rose x 3, 4d yellow x 3, 1/- x 5. GU/FU. Noted 1d SG 81 4 margins (thinned) etc, some mixed cond. SG 70-139 range. C£9000+.	\$2,000
406	/	Perf issues, range of 75 used (many FU) on 7 pages (SG 72-141 range). Noted star wmk p13 SG 72, 73 (pair), 75, 76, 77 x 2, pelure p13 SG 93 x 2 (faults), 4d SG 119 GU, 1/- SG 124-5, 1d SG 126, 1d 137, 2d 141 (NZ wmk) x 2. Also unused 2d SG 113, 3d 118, 4d yellow 120, 1d 132. Total 79. C£7750.	\$2,250
407	*	Perf range of 33 sound used (many are FU) on Hagner page. Noted 3d p13 SG 74, 6d p13 pelure (93), 1d 126 FU, 1d 137 (no wmk), 4d rose 119 (VFU for this), 4d yellow 120 x 3 FU, 1/- 124 FU. C£3000+.	\$1,000

408	/	Perf seln on hagner, appears to contain unused: SG 120, 136 & 138. Used SG 77, 106 (poor cond), 110, 111 x 2, 113 x 2, 115, 115a, 117 x 3, 120 x 2, 121 (poor cond GU/FU), 122 x 2, 124, 125, 132a, 133 x 2, 136& 141 (light crease GU/FU), cat £3650+-. (Also 3d rouletted but clearly forged). 28 stamps. Also 1d SG 111 & 2d SG 113 on 1869 front.	\$1,125
409	U	Pelures, small used seln on page - imperf 6d, 1/- x 2 (1 with BPA 1976 cert, other crude repair); p13: 6d & 1/- (good except small repaired pinhole). Also 2d imperf thick white paper & 2d crude forgery. Mixed cond. SG 85, 86, 88, 89, 96. Cat £5650.	\$1,000
410	/	NZ wmk small colln on 3 pages - SG 97 x 4, 98 x 2, 99, 100 x 2, 102 x 2, 105, 106, 107 x 2, 108 x 4. All used except 1 x 97, 107 & 108 mint. Mostly minor faults. Cat £6250.	\$1,750
411	/	NZ wmk used seln on 2 pages. Imperf: 1d x 5 incl 1 unused, repairs, 2d x 2, 6d x 3, 1/- x 2; perf 12½ 2d x 5 & 6d x 2. Some shade varieties, some faults. SG cat £5645.	\$950
412	U	NZ wmk original colours used seln on 3 annotated pages. Consists of imperf set of 4 (1d small back thin, 1/- small repair, 6d 4 margins FU (Alcuri cert); 6d imperf 3 margins, 4th cut; 1/- rouletted 7 on 3 sides, internal on 1, Odenweller cert; 1/- p13 GU; 6d p12½ on scruffy cover to England; 2d p12½ 5 singles (incl 2 invt wmk), horiz pair & 3 covers (single; pair & pair + single); p13 horiz pair. Also 1/- unused repaired, BPA cert (2004). SG 97-109.	\$2,000
413	U	Perf 12½, star wmk original colours used colln on 4 pages, 1d x 11 (incl horiz pair & nice pale orange-vermilion strip of 3); 2d x 20 (incl 6 retouches) 3d x 10 (incl 2, accidental imperfs); 4d rose x 2; 4d yellow x 8 (incl double perfs & orange shade SG 121); 6d brown x 15 (incl 1 with double perfs, RPSV (2005) cert); & 1/- x 1. Good range of shades esp 4d yellow. SG 110-25 range. Cat £5000 approx.	\$1,500
414	U	Davies p12½ original colour colln on 8 pages - 1d x 11, 2d x 16, 3d x 14, 4d Rose x 4, 4d yellow x 7, 6d x 10, 1/- x 9. Also p13: 1d x 2, 2d x 3, 6d x 2 & 1/-. All used except 1d x 4, 2d x 3, 3d, 4d yellow & 1/- x 2. Nice range of shades - identified by SG & CP nos, well presented. Many nice items but some misidentification & some mixed cond. SG cat £8500+.	\$3,000
415	/	Davies prints, perf 12½, star wmk seln unused no gum: 1d pale orange-vermilion, 2d pale blue (plate I worn); 2d blue (plate II); 3d lilac. FU: 1d orange; 3d brown-lilac (small closed tear); 3d mauve, 1/- green x 2 (1 some reperfing). SG 111, 112, 113, 115, 116, 117, 118, 124 x 2. Cat £2000+.	\$750
416	M	Davies perf 12½ seln, 1d pale orange-vermilion, 2d Plate 1 worn (clipped perf) 2d Plate II deep blue, 3d, 4d, 6d red-brown, 1/- yellow-green. All unused. Minor blemishes on all except 4d. Nice appearance. SG 111, 113-4, 117, 120, 122, 125. Cat £1885.	\$600
417	U	2d Davies perf 12½ star wmk colln on 11 annotated pages, good range shades, pmks (incl "K" (Kowhai) & "HO" (Hoho Creek) m/s cancels). Both plates (incl 2 retouches). Incl: 20 singles strip of 3 blk of 4; 8 singles on piece; 2 pairs on piece; 2 strips of 3 on piece; 7 singles on cover; 1 pair on cover; strip 3 & pair & single on covers. A total of 62 stamps. Interesting lot but mixed condition. Scans/photocopy available. SG cat 113-115.	\$1,500
418	U	1/- perf 12½ star wmk used colln on 2 annotated pages, 14 singles & vert pair (+ 2d & 6d) on piece. 7 selected for their shades & the rest for range of pmk (incl 1 unallocated m/s). Condition varies. SG 123-5 range. Cat £2000+.	\$1,000
419	/	New colour colln on 7 pages - 1d brown x 20, 2d orange/vermilion x 19, 4d yellow & 5d blue x 13 (incl accidental imperf). All used except 1d x 6, 2d x 4, 4d & 6d x 2. Nice range shades, plate wear, retouches etc - identified by SG & CP nos. Well presented with many nice stamps but some mixed cond. SG 126-39 range. Cat £7250+	\$2,750
420	C/	1d brown perf 12½, star wmk, colln on 4 annotated pages. Consists of: singles: p10 (x 2); p10 x 12½ (3) inl R5/8 re-entry; irregular compound perf (3); p12½ (9). Pairs, a total of 28 stamps incl 2 covers: p10 x 12½; p12½ (2). 2 covers horiz pair on each. Nice range shades, plate wear & pmk. Mixed cond. Scan/photocopy available.	\$900
421	U	Collection of 16 imperfs: 1d red x 2; 2d blue x 6; 3d x 2; 6d x 6 gu/fu. Various shades. Vendor STC \$3900.	\$750
422		Reprints colln on 7 pages. Consists of Hausburg set of 7 (incl 2d Plate I & II) as horiz pairs. Hausburg 2d complete sheet of 240 split into 4 (2 of the quarters have further blk of 10 split); further 3 blks of Hausburgs (2d Plate II x 2, 3d) plus Joliffe 2d blk of 4; set of 6 colour die proof reproduction (for PSNZ Vol II handbook).	\$700

Full Face Queens

423	U	1855 2d blue on blued paper, London print, imperf, 2 margins, on piece tied by barred 18 cancel (Dunedin). Also mostly complete Greenock JA 26 1856 receiving cds. Some stains well clear of stp.	\$400
424	U	1855 1/- pale yellow-green on blued paper, London Print, imperf, 3 margins - just touches on 4th at right, wmk star. Some toning, almost all in margins. SG 3. Cat £5500. GU/FU.	\$1,200
425	U	1d red on blue paper, imperf 4 mgns (ragged & touched at LHS to large) usual minor oxidation, fine light #17 oblit tying stamp to piece. SG 4. Cat £2000. FU.	\$375

426	U	1d red on blue paper, imperf 4 good margins, good colour, clear barred cancels. SG 4. Cat £2000. FU.	\$1,500
427	U	1d red on blue paper, no wmk, imperf, 3 excellent margins, cut to frame on 4th side. SG 4. Cat £2000. GU/FU.	\$750
428	U	1/- green on blue paper imperf 3 margins close at top. Close on 4th at base. Fine Barred "1" pmk. Hint of tiny back thin. FU. RPSL cert (2006). SG6 Cat £3750.	\$1,000
429	U	1d dull orange, horiz pair, imperf, full margins except touches at bottom (R/H stamp), close at sides, no wmk. light barred "10" pmk (Wellington). SG 8. Cat £1500.	\$650
430	U	1d dull orange, imperf, no wmk, x 2: a) vert mes;h, 4 margins, GU/FU; b) horiz mesh, 4 margins, GU - this with 2017 Odenweller cert. SG 8. Cat £1500.	\$600
431	CU	1d dull orange imperf no wmk seln of 4 singles & horiz pair, on part envelope. Mixed condition, various cancels. SG 8. Cat £4,500+.	\$800
432	C/	2d Richardson white paper seln on 3 pages & stockcard, incl 10 singles used, 2 apparently used but 1 cleaned (Odenweller cert) & the other regummed; horiz pair; 3 on large pieces & 1 envelope to England with 3 singles (2 badly damaged). Interesting range shades & pmks. SG 9-10. Cat £3000+.	\$1,500
433	C	6d Richardson seln on page, 7 singles incl very nice 4 margins chestnut fu, another 2 (with Odenweller certs) & single on cover. Nice range of shades. SG 13-15. Cat £2700+.	\$1,000
434	U	6d brown x 2 shades - light brown & chestnut, imperf all 4 margins, no wmk. (Tiny closed tear on chestnut). SG 13 x 2, 14, 15. Cat £1500. FU.	\$750
435	U	1/- dull emerald-green imperf, 4 margins, no wmk, indistinct barred "18" pmk (Dunedin). SG 16. Cat £1800. GU.	\$600
436	U	1/- blue-green imperf, 4 margins no wmk on piece (with 2d dull deep blue paper SG11) tied by barred "18" pmk. SG 17. Cat £2350. GU nearly FU.	\$1,125
437		1d orange-vermilion imperf 4 margins, star wmk. SG 33. Cat £950. Unused no gum.	\$650
438	M	1d orange-vermilion, imperf 4 margins, star wmk. 2 cert marks. SG 33. Cat £950. Unused no gum.	\$675
439	M	1d orange-vermilion, imperf, 4 margins (1 close), star wmk. SG 33. Cat £950. Unused no gum.	\$500
440	M	1d carmine-vermilion, imperf 4 margins, star wmk. SG 35. Cat £450. Unused no gum.	\$350
441	M	2d deep blue (Plate 1), imperf full margins except just touches on 2 sides. Star wmk. Nice colour. SG 36. Cat £800. Unused no gum.	\$350
442	M	3d brown-lilac imperf 4 margins, star wmk. Stolow cert mark. SG 40. Cat £600. OG Mint.	\$400
443	M	3d brown-lilac, imperf 4 margins, star wmk. SG 40. Cat £600. Unused no gum.	\$375
444	M	3d brown-lilac, imperf 4 margins, star wmk. SG 40. Cat £600. OG. Mint.	\$375
445	U	3d brown-lilac, imperf 4 large margins, star wmk. Signed. Very fine barred "1" cancel. VFU superb item. SG40.	\$250
446	M	6d red-brown imperf 4 margins, star wmk. Tiny back thin. SG 43. Cat £1,600. Unused no gum.	\$575
447	U	6d black-brown rouletted 7, clearly discernable 3 sides, star wmk. SG 53. Cat £475. FU. Odenweller cert (2005).	\$350
448	U	6d black-brown, rouletted 7, clearly discernable. All 4 sides, star wmk. SG 53, Cat £475. FU.	\$300
449	U	6d red-browns, rouletted 7, clearly discernable 3 sides, star wmk. O/c. Odenweller cet (2006). SG 55. Cat 475. FU.	\$275
450	M	1d carmine-vermilion, p13, star wmk. Rounded corners at left. Unused no gum. SG 69. Cat £3000.	\$575
451	U	2d blue, p13, no wmk, thick soft paper, double perfs at left, imperf at right. SG 96a var. FU. (Normal cat £475).	\$500
452	U	2d dull deep blue (slight plate wear) thick soft white paper, p 13. SG 96a. Cat £475. FU	\$300
453	M	1d carmine-vermilion, imperf 4 margins, NZ wmk. Unused no gum. Cert mark. SG 97. Cat £750.	\$475
454	U	6d red-brown, imperf 4 margins except just touches left at base, NZ wmk. SG 99. Cat £700. FU.	\$375
455	M	1d carmine-vermilion horiz pair with LH selvedge, star wmk. SG 110. Cat £450. Regummed. Mint.	\$400
456	M	1d carmine-vermilion, p12½, star wmk. SG 110. Cat £225. Unused no gum.	\$200
457	M*	1d carmine-vermilion, block of 4, p12½, large star wmk. SG 110. Cat £900. 3 mint, 1 MUH.	\$1,000
458	M	1d orange, p12½ star wmk. Also vertical lines wmk (from edge of sheet), o/c. SG 112. Cat £600. Unused no gum.	\$375
459	M	2d pale blue (plate 1 worn), star wmk. SG 113. Cat £325. OG. Mint.	\$275
460	U	4d rose x 3 incl 1 on piece & 2 singles, p12½, star wmk (noted JY 18 65 Dunedin pmk, early use as issued June 1865). SG 119. Cat £750. GU/FU.	\$500



450



ex 409



451



ex 410



ex 414



ex 461



467



ex 472



475



ex 479



ex 482



ex 483



ex 484



487



494



457



ex 486



ex 488



505



495



507



508



ex 517



ex 503



509



510



584



ex 591



ex 596



ex 559



538



556



ex 578



ex 697



ex 563



570



571



ex 549



ex 573



583



547



561

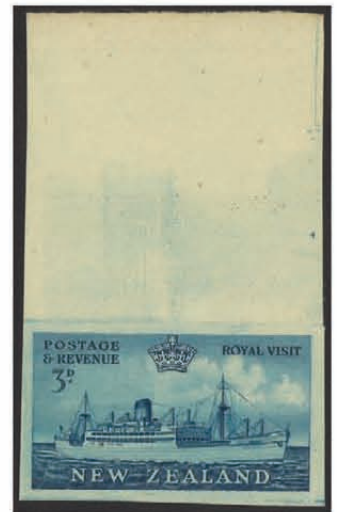

695



Ex 513



Ex 606



Ex 613



Ex 626



Ex 639



Ex 642



ex 514



ex 515



ex 522



ex 523



ex 518



ex 532



ex 533



534



537



539



540



ex 550



ex 551



ex 553



ex 564



ex 567



Ex 572



Ex 579



Ex 580



586



ex 592



ex 682



667



678



ex 699



ex 706



681



ex 591



Ex 652



Ex 654



657



ex 683



694



742



Ex 744



Ex 754



Ex 756



Ex 767



741



748



Ex 755



Ex 815



846



820



Ex 823



Ex 825



Ex 826



Ex 827



Ex 868



Ex 869



873



675



Ex 595



Ex 601



Ex 635



Ex 644



709



727



Ex 726



716

750

Ex 753



1153



810



735



739



740

717



Ex 743



Ex 757



773



774



Ex 796



811

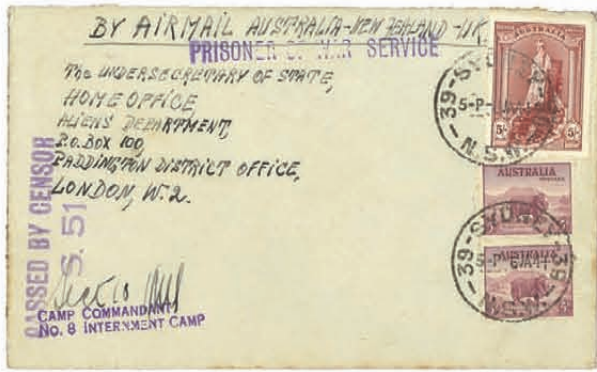

923



921



888



851



898



1093



855

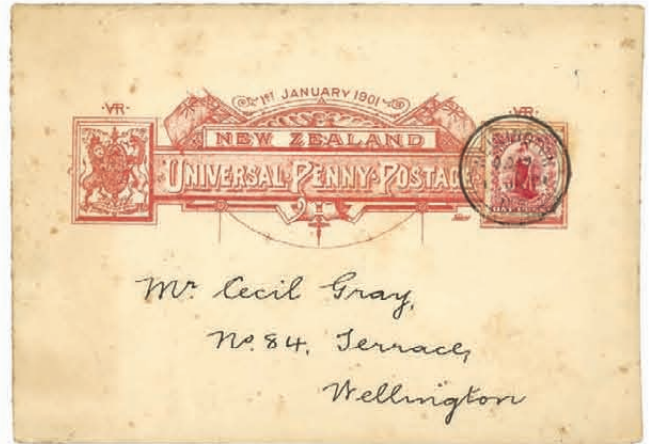

Ex 546



901



Ex 307



728



Part 737



Ex 648



651



Ex 688



918



920



922



Ex 927



831



833



Ex 835



Ex 832



Ex 837



Ex 840



843



Ex 880



Ex 881



Ex 916



1086



931



932



936



Ex 942



955



943



953



Ex 956



Ex 957



Ex 960



961



935



Ex 1073



1078



1080



1084



Ex 962



Ex 1070



632



Ex 658



Ex 712



Ex 690



Ex 770



759



1152



772



Ex 1139



Ex 930



600



661



Ex 793



Ex 798



Ex 800



Ex 802



1099



1098



Ex 813



ex 785



624



ex 629



1128



Ex 1129



1149



734



Ex 715



621



ex 611



616



ex 637

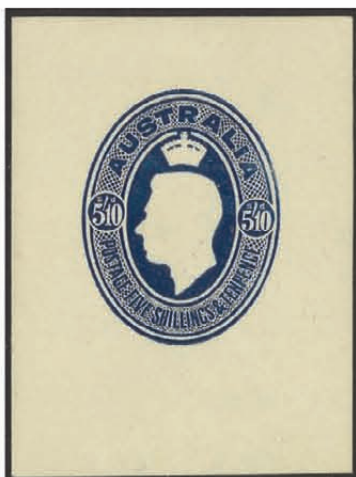

924



1066



1097



730



731



ex 638



344

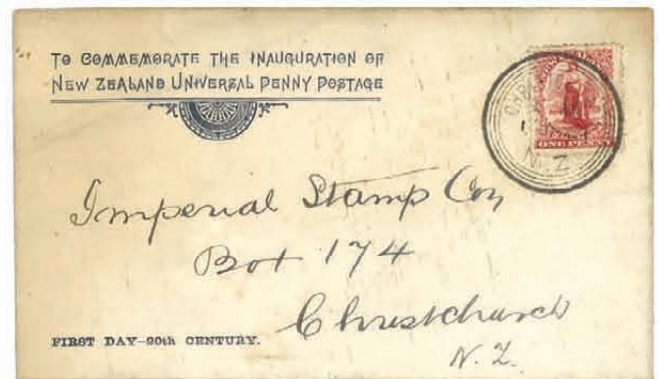

545



EX 348



892



822



656



ex 350

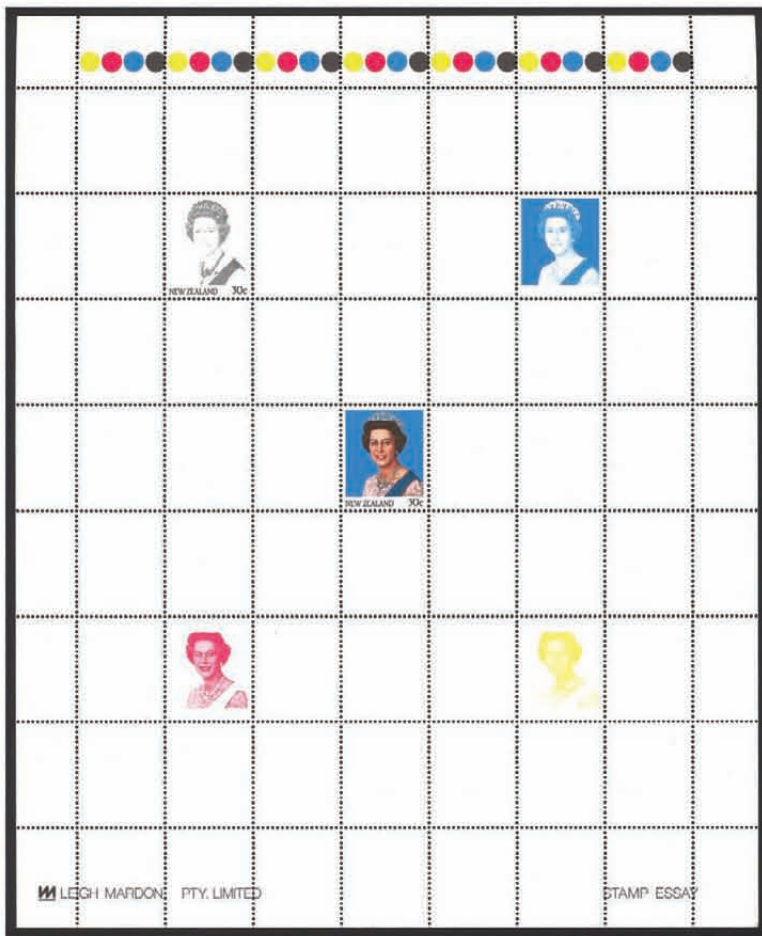

Ex 664



349



376

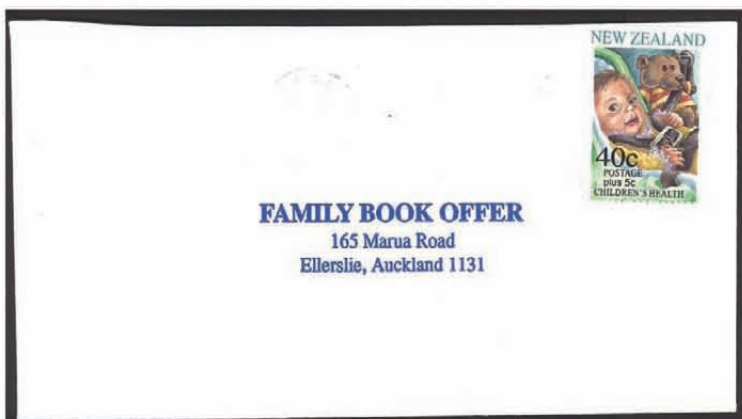

733



362



334

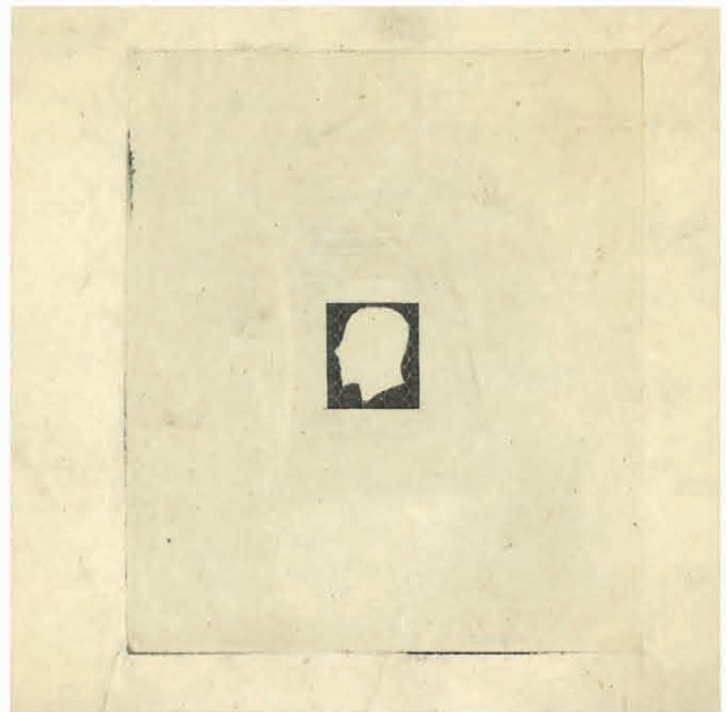

588



Ex 326

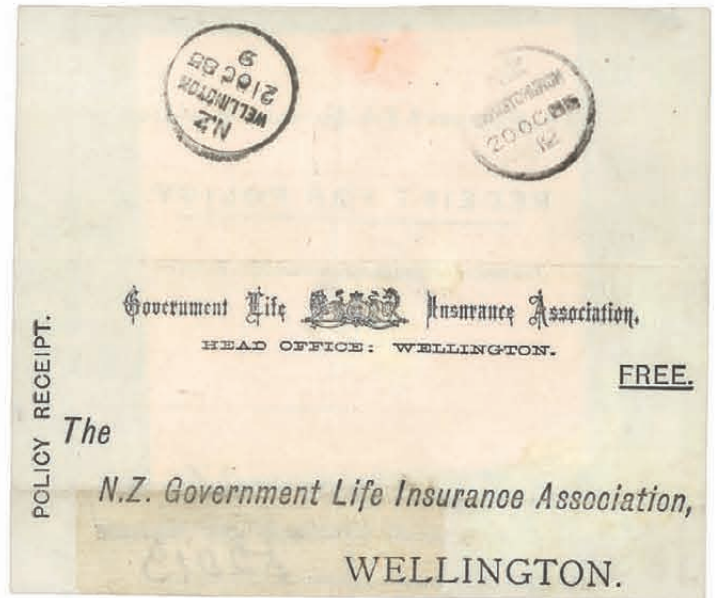

Ex 792



Ex 341



821



882

THE ORIGINAL GREAT BARRIER, MAROTIRI COPPER SYNDIGATE, AND PORT CHARLES PIGEONGRAM SERVICES.

S. Holden Howie,
Proprietor.

LOFT: NEWTON ROAD, AUCKLAND.

AGENCIES AT GREAT BARRIER:
WHANGAPARA MR. A. S. HOWE.
PORT FITZROY MR. P. WARREN.
OKUPU MR. C. WERNER.

MAROTIRI (HEN & CHICKENS ISLAND).
MR. J. W. MADRY.

PORT CHARLES MR. CHAS NAIRN.

Inspection invited. Breeder of High-class Homers.
Birds accepted by the Auckland Infantry Battalion.

Sunday 6th 1908
11:15 a.m.

To Home
Whangapara

no news of interest to report
received your letter. did not see
Noble. Barnard and I went to
Waikiki Thursday returned Friday
night had a nice trip feeling much
better. the market is dull three week
11/6 sales yesterday only fifty shares
sold. There is nothing new in Waikiki
Prett. has gone to Rotorua. have not
seen him since the holidays. Lanson

670

POSTAGE

ONE PENNY K ONE PENNY C ONE PENNY D ONE PENNY E

Thomas Palmer Esq.

Fochabers.

997



1015



1036



971

461	M	4d yellow & orange-yellow, p12½ star wmk & p12½ part double-lined letter wmk (general no wmk paper). SG 120, 139a. Cat \$650. OG Mint.	\$400
462	M	4d yellow, p12½, star wmk. SG 120. Cat £250. Unused no gum.	\$150
463	U	4d orange, p12½, star wmk, FU barred '15' pmk. SG 121, cat £1000. CP A4b(7), cat \$2500. Brandon cert (1998).	\$850
464	U	4d orange, p12½, star wmk. Bold barred (in diamond) "1" cancel. GU/FU. CP A4b7, cat \$2500; SG 121, cat £1000. RPSL Cert (2006). Ex Hackmey.	\$1,000
465	M	6d red-brown, star wmk, p12½, position R16/3 major re-entry (see Odenweller p215). Unused no gum. CP A5h(Y). Cat from \$850.	\$400
466	M	1/- yellow-green x 3 shades, p12½, star wmk. SG 125. Cat £975. All regummed, mint.	\$500
467	M	1/- yellow-green, horiz pair, p12½, star wmk. SG 125. Cat £650. OG. Mint.	\$500
468	M	1d brown p10, 1d brown p12½, 2d vermilion p12½, 6d pale blue p12½, all star wmk. Mint (1d p10 o/c unused small stain on back; 1d p12½ OG; 2d, 6d unused no gum). SG 126, 132a, 134, 136. Cat £1,650.	\$600
469	M	1d brown (worn plate) horiz pair, star wmk. SG 132a. Cat £450. OG. Mint.	\$350
470	M*	1d brown horiz block of 6, p12½, worn plate, attractive mint, visually fresh but 2 creases. SG 132a. Cat £1350,	\$600
471	U	2d vermilion (retouched) apparent reconstruction of most of the damaged portion of the plate R16-20 nos 1-10-52, mounted on annotated card + further 6 duplicates on stockcard. Nice cond, mostly FU. SG 134/a. Cat approx £3500.	\$1,500
472	U	2d vermilion x 2 lozenges wmk, incl retouch (R19/4) light back thin, both GU/FU. Also 2d vermilion (retouched) NZ wmk, GU & 1d brown p12½ no wmk. SG 137, 141a. 142. Cat £1150. GU/FU.	\$650
473	M	2d vermilion retouched (R19/1), p12½, no wmk. SG 138a. Cat £275. Unused no gum.	\$200
474	M*	2d vermilion, p12½, no wmk, handsome mint/MUH block of 4, very fresh appearance, notwithstanding odd tone on rear. SG 138. Cat £640.	\$500
475	U	4d orange-yellow, no wmk, p12½. Very light obliterator pmk. SG 139. Cat £850. FU.	\$750
476	M	4d orange-yellow, horiz pair, no wmk. Small paper hinges. SG 139. Cat £400. OG. Mint.	\$300
477	U	2d vermilion x 2 - wmk NZ (GU/FU). & lozenges wmk. SG 141-2. Cat £850.	\$500
478	M	Imperf simplified mint set of 9: 1d red, 1d orange, 2d blue, 3d brown-lilac, 6d yellow-brown, 6d black-brown, 6d brown, 6d red-brown, 1/- green. Mostly 3-4 margins. (1d orange repair, 6d yellow-brown, 6d brown, 6d red-brown & 1/- back thin). A nice average set. Unused no gum (except 3d OG). Cat Jury \$8600+.	\$2,000
479	M	Selection of 6 diff, perf issues: 1d brown, 2d orange, 3d, 4d yellow, 6d blue & 1/-. Vendor STC \$2675. Mint.	\$600

First Sidefaces

480	U	1873-8 ½d to 5/- set (9v). Jury cat \$2000. GU/FU.	\$575
481	U	1874 5/- grey, Dunedin A-type cds ?1AP 82. ACS cat \$800. FU.	\$400
482	M	1874-8 1d to 5/- set simplified, some variable condition. Jury cat \$4400. Mint.	\$1,000
483	S	1874-8 set to 5/-, ovpt specimen (various handstamps). 1d, 2d, 3d, 6d in colours diff from those issued, 1/-, 2/-, 5/- have gum, others MNG.	\$900
484	M	1874-8 set to 5/-. A nice set. Cat Jury \$4400. Mint.	\$1,350
485	*	1875 ½d Newspaper stamp vertical block of 12 (3x4), p12½, star wmk. CP B2a. Cat \$1500. MUH.	\$600
486	U	1878 2/- & 5/- FSF gu/fu & 5/- Mt Cook, sideways wmk fine Dunedin parcels cancel (CP E21e, \$750). 2/- slight surface damage RHS, 5/- (FS) blue regn line, also "chipped frame" at upper left!! Cat \$2500.	\$900
487	U	1874 5/- Grey fine Blenheim 5 Oc 85 cdss. ACS Cat \$800. FU.	\$300
488	S	c1880s set of 9 incl ½d Newspaper with "SPECIMEN" ovpts, serif letters 14½ x 2¼mm Type "A" (see PSNZ Vol IV p402). 5/- short corner perf. Full gum. Also 2d sans serif diagonal ovpt 15 x 1¾mm Type "B".	\$600

Second Sidefaces

489	M*	1882-97 ½d-2½d mint/MUH blocks: 1892 1d die I CP D2a block of 4 (2 mint/2 MUH, 2d die I D3a block of 9 (5 LH mint/4 MUH), ½d D1c p10 x 11 cnr selvedge block of 5, D1e p11 selvedge block of 12, 2½d D4j p11 block of 4, all MUH. CP cat \$3100.	\$1,250
-----	----	--------------------------------------------------------------------------------------------------------------------------------------------------------------------------------------------------------------------------------------------------	---------

490	M	1888 2d lilac horiz block of 18 (6 x 3), die II, p12 x 11½, 7mm wmk. CP D3b. Cat \$2250. Patchy/remnant gum. Mint.	\$850
491	U	1888 8d p12 x 11½, 7mm wmk: horiz block of 6, CPD9b, cat \$750+ GU; single partial double perfs at left (rest blind), CP D9bz (unpriced), GU/FU.	\$750
492	C	1889 cover from Ngaruawahia 28 DE 89 to Belgium with 8d, p12 x 11½, Auckland & London transit marks, receiving mark 18 Fevr 90. Marked "direct" and also crayon "1½". Rate applied 1871-1890, reduced to 2½d in 1891. Minor toning.	\$350
493	/	1890-7 1d rose 3 perforation variety items: 1) mixed perf single, p12½ x 10 x 10 x 12½, officially patched & repaired at base, mint, CP D2js, cat \$800; 2) horiz block of 6, p10 x 11 reperfed p11 between 2nd & 3rd columns, mint/MUH, CP 2m/w, cat \$680; 3) vert pair p11 double perfs vertically at left (grossly misaligned). FU CP D2Py, cat \$120.	\$600
494	U	1890 2d mixed perfs p10 x 10 (reperfed p12½) x 10 x 12½, 7mm wmk. CP D3gv. Cat \$1200. FU.	\$750
495	M	1890 2d, p10, horiz strip of 3 mint with dramatically misplaced vert perf dividing each stamp, with R/H selvedge. CP D3g var.	\$575
496	M	1890 1/- red-brown, p12½ x 10, 7mm wmk, VM paper. Mint. Basel Cert (2009) states SG216ja. Cat £425. CP D10fy. Cat \$1300.	\$350
497	U	1891 2½d blue, p12½, "7mm" wmk, VM paper, centred to left. Fine (P)arenga 1895 cds pmk. VFU. SG207, cat £350; CP D4d, cat \$1100. RPSNZ Cert (2008).	\$275
498	M*	1891 5d horiz block of 8 (R9/2-10/6, bottom left pane) with lower selvedge. Incl white line through base flaw (R10/6), p12 x 11½ (selvedge perfs misaligned with stamps). Flaw stamp MUH, rest mint. CP D7a/w. Cat \$2250.	\$1,000
499	U	1893 1d adverts x 2 in lilac, mixed perfs: p10 x 10 x10 x 12½; p10 x 12½ x 10 x 10. (CP DA2ky, cat \$1800).	\$1,000
500	U	1893 1d adverts x 6, p12 x 11½: lilac, mauve & red to red-brown (etc) x 2. P10, x 2 red-brown reversed wmk (1 scuffed on design side). CP DA2e5,6 & DA2j3w. Cat \$1280. Used.	\$500
501	U	1893 2d adverts x 4, p12½ x 11½ - one 1st setting in red, other 3 3rd setting in brown-red etc. CP DA3c1,5. Cat \$500.	\$250
502	U	1893 2d, p10, adverts - complete reconstruction of 240 (4 panes of 60) in brown-purple (3rd setting). Used. Mostly sound. CP DA3g(8). Cat \$2880.	\$775
503	U	1893 adverts group of varieties used. 3 misplaced ads on 2d, 5 doubled ads on 1d; strip of 4 1d with wmk reversed, but only 1 stamp undamaged. All ads brown-red or brown.	\$1,000
504	M	1893 2½d advert in green, "Lochhead for Wertheim" (etc), p10. CP Da4e. Cat \$550. Mint.	\$250
505	U	1893 5d advert in red-brown, mixed perfs - p10 x 12½, reperfed p10 at left, "Don't Let ... Sunlight Soap". CP DA7dy. Cat \$1000. Used.	\$750
506	U	1893 5d adverts x 2 in red-brown, p12 x 11½ - "Dodgshuns ... Tweed" & "Have Mercy ... Sunlight Soap". CP DA7a. Cat \$850. Used.	\$500
507	U	1893 5d, mixed perfs p10 & 12½, 'Bonnington's Irish Moss' advert on reverse. SG 216g variety. CP DA7d(z), unpriced. Used. RPSNZ cert (2000).	\$450
508	U	1893 6d advert in brown-purple, mixed perfs, p12½ x 10 reperfed p10 at top - "Creases Dandelion ... Indigestion". (Unlisted SG & CP with or without advert). FU.	\$1,250
509	U	1893 6d advert in mauve, p12 x 11½ (short top right corner perf) "Fry's Pure Concentrated Cocoa". Used. Mauve shade unlisted CP or SG. (CP DA8g var).	\$1,000
510	M	1893 1/- advert in sepia, p10, "This Space Reserved For Cadbury Bros". CP DA10e. Cat \$900. Mint.	\$500
511	M	1895 ½d black horiz pair, mixed perfs, p10 horiz, p10 at left, p10 & p11 in centre, p11 at right. Disturbed gum. CP D1b/y. Cat \$400+. Mint.	\$250
512	U	1897 1/- bulbous nose flaw (lower right pane, R1/1), p11. CP D10kw. Cat \$350. FU.	\$250
513	P	c1900-15 imperf plate proofs: c1900 SSF 1d-1/- set of official imitations in grey-black on no wmk cream paper & extras of 1d, 2d, 6d; EVII horiz pairs on thin card (3d, 5d, 8d in black, 1/- brown, 1/- orange-red) & ½d pair on NZ & star wmk paper; GV horiz pairs 1½d, 2d, 3d, 4d in approx issued colours with COLOUR PRINT ovpt. Total 30	\$650

1898 Pictorials

514	/	1898-1907 incl officials seln mint/muh/mng including multiples, dupln & some variable condition. Noted 5/- Mt Cook x 4m, 3u (1 cleaned fiscal with forged Cunningham's cancel), 1m & 1u official. Includes reduced & officials & seln ½d Mt Cook green. Many incorrectly identified. (200+v).	\$3,000
-----	---	-----------------------------------------------------------------------------------------------------------------------------------------------------------------------------------------------------------------------------------------------------------------------------------------------	---------

MOST LOTS ILLUSTRATED ON-LINE AT WWW.MOWBRAYCOLLECTABLES.COM

515	/	1898-1908 colln on 20 pages, incl singles, multiples & varieties, but no Officials. Annotated as per CP. Variable condition (544v). Noted set in blk of 4 to 5/- Mt Cook. Also seln 1d Universals/ Dominions. Simp cat \$33,000+. Mostly mint/muh.	\$4,000
516	/	1898-c1908 useful range of 71, mostly mint, on 5 pages/hagners. Noted ½d purple-brown block of 6 muh, 5d x 3 mint, 6d green x 4 mint, 6d red x 3 mint, 6d reduced size x 3 mint, 2/- mint (perf tone), 5/- unused no gum (faint small mark on front).	\$500
517	M*	½d-5/- London prints set of 14 (incl both 2½d) in mint blocks of 4 (incl 5/- with sheet corner selvedge). Most blocks of 2 mint/ MUH, except ½d, 1d, 2½d WAKATIPU, 9d 4 MUH, 5d MUH, 2/-, 5/- 1 MUH (1 x 5/- mint with small back thin), 3d all mint. CP cat \$19,850 excl the damaged 5/-. Rarely seen in blocks of 4.	\$6,000
518	/	1898 ½d-5/- London prints, set of 14 mint (incl both 2½d), plus extra 5d sepia shade (1st printing). Fresh. Also London prints set of 14 FU (unusually fine). Ex SG 246-259. CP cat \$6000.	\$2,750
519	/	1898-1907 ½d, 1d, 2d & 3d mint & used range of perfs, wmk, shades etc, dupn & mixed cond. Approx 350v on 8 stockpgs. ½d x 3 mint & 31 used; 1d Taupo x 45 mint & 37 used; 1d Terraces x 11 mint & 29 used; 2d x 3 mint & 33 used; 2d 1900 x 18 mint & 39 used; 3d x 9 mint & 87 used; 3d reduced x 2 mint & 12 used. Cat simp \$3600+.	\$500
520	/	1898-1907 ½d-5/- specialised colln on 7 pages, annotated as per CP & SG, 156v. Noted 8 diff 5/- Mt Cook printings - each fiscally used, 1907 Officials to 2/- gu/fu; 1d Universal vert pair imperf horizontally (SG 303). Attractive lot despite some dubious cancels. CP cat \$9500+.	\$750
521	U	Stockbook with group of 19 better re-entries listed by CP/PSNZ, incl 1898 2d R4/4 & R10/12. Also accum of 80 stamps GU/FU incl 24 x 9d & WAKAKTIPU. Re-entries cat over \$2200 in CP. CP cat \$3000+.	\$600
522	P	1898 2½d to 5/- plate proof singles plus 1900 ½d, 1d, 2d, in issued colours. Fine looking lot.	\$450
523	M*	1898-1908 MUH/mint range: 2½d WAKITIPU block of 4 MUH, 2½d WAKATIPU London print block of 4 (1 MUH, 3 mint), 8d p14 block of 4 (2MUH, 2 mint), 9d London print with official patching mint, 1/- reduced p14 x 15 mint, 2/- p14 mint. CP E7a, 8a, 16d, 17a, 19b, 20e. Cat \$2830.	\$1,000
524	/	1898-1906 2½d Wakitipu, Wakatipu, mint & used seln of 160v on 4 stockpgs. Some mixed cond. 2½d WAKI x 7 mint & 4 used; 2½d WAKA London print x 3 mint & 16 used; p11 no wmk x 5 mint & 67 used; p11 wmk x 1 mint & 30 used; p14 x 1 mint & 26 used.	\$400
525	/	1898-9 6d Kiwi green seln of 17v (+ 2 fiscals) on stockpg - variable cond: London print x 1 mint & 11 used; (+ 2 fiscals not counted in CV); p11 x 3 mint & 2 used. Cat \$2105.	\$325
526	/	c1898-1907 8d Canoe mint & used range, variable cond on 2 stockpgs: London print x 7 mint; p11 no wmk x 4 mint & 1 used; p11 x 2 mint & 8 used; p14 x 4 mint & 18 used. Cat \$2240.	\$225
527	/	c1898-1906 9d Terraces mint/used, 56v, on 3 stockpgs. London print x 7 mint & 3 used; p11 no wmk x 6 mint & 6 used; p11 wmk x 5 mint & 24 used; p14 x 4 mint & 1 used. Some variable cond. C\$4000+.	\$450
528	*	1898 9d Terraces, pale purple-lake, London print, p14¾ x 14½. Sheet selvedge at top. CP E17a. Cat \$600. MUH.	\$300
529	M	1898-1907 seln on Hagner: 1898 2½d (both), 4d, 5d, 6d, 8d, 9d, 1/-, 2/- & 5/-; 1900 4d x 2; 6d; 1903 6d Express Delivery; 1907 2/- & 5/- Officials, 1907 6d & 1/- reduced. Vendor STC \$3600. Mint.	\$1,000
530	/	1898-1907 1/- Kaka mint/used range sorted into various perfs & wmk on 5 stockpages. Dupn, mixed cond. London print x 10 mint, x 5 used; p11 no wmk x 10m, x 61 u; p11 wmk x 4, x 30 u; p14 x 2 m, x 11 u; Reduced x 1 m, x 6 u. Cat simp \$7050+.	\$700
531	/	c1898-1906 2/- Milford x 10 mint/MNG, x 3 used, 1 x fisc used, also 5/- Mt Cook mint but t/s. Mixed cond. 15v on stockpg. Cat \$5500+.	\$450
532	/	1898-1907 mint/muh/used seln of 345v on 23 pages & 1 hagner. Numerous shades, perfs etc & includes a few officials at end. Noted: mint set London prints, 6d Kiwi Lisbon Superfine mint, 5/- Mt Cook x 2 (both fiscals), 9d invt wmk fu. Some variable cond. CP Cat approx \$15,000.	\$1,600
533	*	1898 London Print set of 14. CP cat \$8365. MUH.	\$4,500
534	U	c1900 1½d Boer War imperf (4 large margins), double lined NZ & star wmk. Fine contemporary New Plymouth "B" class cds (possibly cto). 2 small closed tears at right. Imperf pair listed by CP & SG (but not recorded Diamond!). FU. (Note: not proof item as all these on unwmk paper).	\$500
535	/	1900-6 6d red, original design, mint & used seln of 124v on 3 stockpgs, mixed cond: p11 no wmk x 2 mint & 87 used; p11 wmk x 4 mint & 27 used; p14 x 4 used. Cat simp \$2220 if all ok.	\$350
536	U	1902-3? 6d Kiwi red, p11, abnormal upright wmk. Minor imperfections. CP E14f. Cat \$5000. FU.	\$575
537	U	1902-3? 6d Kiwi rose-red, p11, abnormal upright wmk. Light 1903 Gisborne squared circle pmks. FU. O/c. CP E14f. Cat \$5500.	\$2,000
538	*	1902 6d Kiwi carmine-pink shade block of 4 with RH selvedge, p11 sideways wmk, 2 stamps with letter watermarks. CP E13e4. Cat \$900. MUH.	\$450

539	M	1902 2/- Milford, vertically laid paper, no wmk, p11. Sheet selvage at left. CP E20c. Cat \$1000. VLH mint.	\$500
540	/	1902 2/- Milford p11, Laid paper. MUH (tiny faint gum tone spot) & FU (cnds 24 JA 03). CP E20c. Cat \$2500.	\$600
541	M*	½d to 2/- seln of 15 blocks of 4 + 7 others, mint/MUH/MNG, on 2 Hagners. Mixed cond. Cat Jury simplified \$4150+.	\$500

½d Mt Cook

542	M*	1900 Pirie thick paper, double-lined wmk, p14. Horiz block of 24 (6 x 4), with sheet selvage at bottom (parts of 2 arrow markings); 4 stamps in top row mint (minor perf tone), rest fine MUH. Cat CP \$1440.	\$300
543	/	c1900-7 colln on 6 Hagners, annotated as per CP, 123v, dupn. Mint/Used.	\$350
544	*	1902 irregular blk of 9 with lower selv, incl hand scratched plate marking "1". Cowan unwmk paper. Creases affect stamps & selv. CP F3b. RPSNZ cert (2012). MUH.	\$900

1d Universals

545	C/	1901 London plate Milton Mills (blue) FDC - ex Christchurch, also 2 pages re-entries (12v). Mint/used.	\$500
546	C	1901 PMG JG Ward's special large pictorial FDC with London print stamp added & canc Wellington cds O.OAM 1 Jan 01. Light toning & part of flap missing, but better than most. No insert. Also plain FDC (minor flap tears) to same addressee.	\$600
547	M*	1901 Basted Mills, horiz blk of 12 with left selv, mixed perfs 11 & 14 vertically. Officially patched. Incl R6/2 (R2/2 of this blk) re-entry (at top of letters "ONE P" & below them). A few minor gum tone spots. 3 stamps hinged. Mint/MUH, RPSNZ cert (2016). CP G3e. Cat \$3000+.	\$1,150
548	/	1901-8 remnant collection in stockbook, several 100 stamps. Ex Tizard. Mint/MUH/Used.	\$500
549	/	c1901-8 seln incl Officials on 5 stock pages: 1d Univ x 105 & officials x 6. Also 1d Dom x 28 & officials x 14. Noted 1d Dom offset, imperf pair, 1d Univ surface print blk of 4 MUH & official muh etc. Vendor STC \$3795. Mint/MUH/used.	\$725
550	/	c1901-8 Specialised colln on 27 Hagners, several hundred stramps, annotated as per CP & includes Cowan, no wmk, mixed perfs 11 & 14 [D Brandon (1985) Cert] & SG 418c & 419a both mint. Great value at estimate. Mint/muh/used.	\$3,000
551	M*	1901 Pirie, p11 carmine block of 18 (6 x 3) 9 mint/9 muh, also horiz pair imperf vertically, mint. Cat CP \$2260.	\$500
552	M*	1901 Pirie, p14, x 18 mint/muh (2 singles, 2 pairs & 3 blocks of 4), odd one odd tone. CP cat \$2700 as mint.	\$500
553	M	1901 Pirie, p14, horiz pair & block of 4, both mint & both imperf vertically. Odd one, odd tone. CP cat \$3000 as muh.	\$450
554	M*	1901 Basted Mills mint/muh seln on 3 pages: p11 x 14 R1/19-R5/24 block of 30 with re-entries; p14 x 11 2 singles & arrow selv block of 12; p14 x 11 mixed - horiz pair, vert pair, 2 singles & arrow selvage block of 4. CP cat \$2330.	\$650
555	/	1901 Basted Mills, p14 x four blks of 4 horiz pair & vert blk (2 x 6) of 12 mint/muh, also p11 x 7 mint/muh incl blk of 4 & 4 fu, on 2 pages. CP cat \$4800.	\$1,325
556	M*	1901 Basted Mills, p14, horiz block of 6 (3 x 2) error: imperf vertically, 2 mint/4 muh. CP G3b(x). Cat \$2925.	\$650
557	U	1902 Cowan unwmk paper, mixed perfs, p14 with extra p11 at right. CP G4d. Cat \$450. FU.	\$250
558	M*	1902 Cowan wmk paper horiz block of 20 (5 x 5) with lower selvage, mixed perfs - p14 & each horiz row except top reperfed 11. However reperfering nearly coincident. Incl selvage arrow marking. 8 stamps hinged, rest MUH vert crease affects LH column (incl 3 MUH stamps). CP G5e. Cat \$1280.	\$500
559	M	1902 Cowan, horizontally imperf error, p14 wmk paper: a) block of 4, cut at LHS; b) vert pairs & c) horiz pair mint (1 vert pair = mng). CP G5a(y). Cat \$2000+.	\$350
560	M*	1902 Cowan unwmk paper, p14, large block of 42 (6 x 7)R1/11-R7/16 with re-entries etc mint/muh; also p14 x 11 x 12 (4 singles, horiz pair & block of 4). mint/muh - odd tone. CP G4a, G4c. Cat \$3300 as mint.	\$650
561	M*	1902-8 Reserve plate, mixed perfs 11 & 14, in lower selvage block of 4, 2mint/2muh. CP G6d. Cat \$3900.	\$1,325
562	/	1904 Dot plate p11 x 14 - seln of 7 mint (3 singles & 2 pairs) & 5 gu/fu singles, showing range of plate wear & shades. (12v). CP G8b. Cat \$5000.	\$1,500

563	M*	1904 Dot plates. Mixed perfs 3 pages: horiz pair with selvedge incl part arrow marking, also similar but in vert pair; plate II in horiz block of 12 (6 x 2), & plate III in horiz block of 8. Latter shows 2 complete l's & tip of sheet marking arrow - at extreme RHS. This must be plate III. Very scarce. Mint/muh. CP cat \$13,500+ as blocks of 4.	\$3,375
564	M	1906 Waterlow Trial plate errors: a) vert pair imperf horizontally & b) horiz pair imperf vertically. Odd light tone. Mint. CP G9ay,z. Cat \$1500.	\$300
565	M*	1906 Waterlow Trial plates, W1 (aniline carmine) & W2 (aniline carmine) both mint/muh & with some toning. Very scarce nonetheless. CP G9a. Cat \$2000.	\$300
566	M	1906 Waterlow trial plate rose-carmine (W1) block of 6 with part arrow at right, mng & odd tone. CP G9a(3). Cat \$1000 as plate block of 4 muh.	\$225
567	M	1906 Waterlow trial plate errors: (a) vert pair imperf horizontally & (b) horiz pair imperf vertically. Odd one odd light tone. CP G9a(y,z). Cat \$1500. Mint.	\$300
568	*	1906 Royle plate, rose-carmine. Scarce p11. Block of 4, o/c, with wide sheet selvedge at top (& small part of selvedge arrow marking). CP G10b. Cat \$1400.	\$700
569	M*	1906 Royle, rose carmine, mixed perfs, p14 & 11 in block of 4, extra p11 row between vert perfs. 2 mint/2 muh - lower 2 creased. CP G10a/e. Cat \$1435+.	\$375
570	M	1906 Royle, p14 & 11 mixed, horiz block of 6 (3 x 2) mint, 2 extra p11 columns between vert pairs - a most impressive item. CP G10a/e. Mint. Cat \$2000+.	\$750
571	M	1906 Royle, p14 x 11, rose-carmine block of 4. Mint. CP G10c. Cat \$1900.	\$575

King Edward VII

572	/	EVII & GV mint/muh/used range recess & surface issues with officials, 2 perf pairs, 4 plate no. singles. Also noted 1d Field Marshal official, no stop variety GU/FU, misperfed MUH single, resulting in tall stamp. 8d GV official mint. Also various QVLts m/u, Arms & 1d 1878 blue x 4 (1 MNG, 2 GU/FU & 1 fiscal) & 1d lilac fiscal. CV high.	\$2,250
573	M*	1909-15 ½d-1/- (incl 1d Dominion), set of 10 in blocks of 4 (each 2 mint, 2 MUH except 1/- MUH x 4 (1 with small tone invisible from front), 8d MUH x 3, ½d, 1d MUH x 4. ACS cat \$3775.	\$1,500
574	/	1909-16 ½d to 1/- specialised colln of 202v on 14 hagners, mint/MUH/used, annotated as per CP, dupn. Incl wmk & perf varieties, & a 2d stated to be from plate 1, R9/9, used.	\$1,000
575	U	1909-16 specialised used colln on 4 pages. Noted ½d bronze-green shade, flaw under "NY" (2) ½d black, 2d black on dark coloured paper plate proofs, p14 x 13½: 3d (2) & 6d (2); p14 (line) 6d (2) x 8 & 1/- (2); 2 perf pairs: 5d & 8d (parcel pmks); p14 x 14½ invt wmk: 8d & 1/-. Also Auckland Exbn set (1d x 2) (3d short perf), all Exbn pmks.	\$1,125
576	U	1910 1/- vert block of 8, p14 x 14½, FU; 5d 2 perf pair, cto FU. CP H5d, H8b. Cat \$1150+.	\$350
577	M*	c1910-5 range of 7 2-perf pairs: 3d, 5d x 2 shades, 6d (block of 4), 8d (2 shades). The 3d pair MUH, others mint/MUH. CP cat \$3075.	\$750
578	M	1915-6 2-perf pairs: 3d, 5d, 6d, 8d (rounded cnr), Official 3d (heavy back adhesions), 8d. Also GV Official 2 perf pairs 3d, 4d, 6d (cnr perf fault), 1/-. Mint. CP H3e, 5d, 6e, 7d, HO3e, HO7d, K4c, 5f, 8c, 12c. CP cat \$4000.	\$1,000

1d Dominions

579	M*	1909-25 imperf varieties; 1909 DLR surfaced paper, horiz pair, Mint (CP J1a (T), cat \$1000 as MUH); 1925 DLR unsurfaced, deep dull carmine (J3a, cat \$400 ea), MUH block of 4 (ex proof sheet? - variety unlisted by CP); 1925 sideways wmk (J4aT); MUH block of 4 (cat \$1000); 1925 Cowan paper (J6aY), MUH block of 4 (2 horiz creases) & pair LH Mint (cat c\$750). Also 2 grossly misplaced perf varieties on J1a (LH Mint), J5a (MUH).	\$1,250
580	/	1909-26 specialised colln on 6 Hagners, annotated as per CP, 121v, dupln. Noted CP J2ax unsurfaced paper, J5az blk of 4 with litho wmk on front. Mint/muh/used.	\$600
581	/	c1909-25 specialised colln in album, mostly DLR printings, plate 12 & 13 with annotated minor flaws (about 250 used stamps incl several blks). Also 1925 DLR sideways wmk block of 24 (12 x 2) incl complete "New Zealand" wmk minor tone MUH; grossly misperfed horiz block of 6 mint etc. Plus book, 1d Dom Printing Flaws by Fisher.	\$375
582	U	c1909-26 colln/accum in 3 small s/b's - range of printings, shades, flaws (minor & major) maybe some pmks etc etc. Nearly all used. About 400 stamps. Very scrappy mixed cond but interesting for specialist.	\$350
583	*	1924-5 Jones unsurfaced paper, lower right horiz pair (with full selvages at right & bottom) distinctive pale shade, very minor crease affects R/H stamp & small gum tonespot on selvedge. MUH. Note: only ½ (the R/H side) of one sheet exists. CP J2ax. Cat \$6000. MUH.	\$1,875

584	M*	1925 (April) De La Rue thin usurfaced paper, brownish gum, deep dull carmine, block of 4 (MUH x 3, VLH mint). CP J3a. Cat \$1375.	\$700
585	*	1925 DLR unsurfaced paper horiz block of 24 (6 x 4). CP J3a. Cat \$9600. MUH.	\$2,250
586	M*	1925 grossly misperfed - horiz pair, single & single + ½ giving impression of ¼ stamps, imitation wmk paper, back thin 1 stamp, pre printing crease on another. Mint/MUH.	\$375
587	*	1925 DLR unsurfaced paper block of 4. CP J3a. Cat \$1600. MUH.	\$450

King George V

588		c1912 Essay Die proof of the engine turning used to surround the King's head, in black on thin wove paper (102 x 104mm). Produced by Perkins Bacon. The same engine turning as used for the GB "1d Black". Fine & rare. Ex Sussex.	\$1,000
589	U	1915-21 Recess seln 5 items: 2d violet vert block of 12, p14 x 13¼, Dunedin octagonal cancels GU/FU; 4d yellow 2 perf block of 4, Ashburton 9 OCT 1921 octagonal cancels GU/FU; 8d blue 2 perf pair on piece cto FU; 9d block of 4, p14 x 13¼ GU/FU. CP K2a, K5c, K9c, K10c, K11a. Cat \$5150.	\$1,500
590	/	1915-27 range of mainly mint/MUH on 3 Hagners, incl many blocks. Noted surface 1924 2d Jones paper block of 10 MUH, 1927 2d WT blocks of 4 MUH, recess 1½d block of 5 x 2-perf pairs MUH, 4d yellow 2-perf pair FU (good cds pmk), 4d yellow & 6d plate no. singles, etc. CP cat \$5000.	\$1,750
591	P	c1915 Surface: ½d block of 4 & single in black, also similar in green; 1½d x 2 blocks of 4 also lower left sheet corner block of 16 imperf unwmkd plate proofs; 2d block of 4 - perf RH side, 3d block of 4 & pair imperf plate proofs on wmkd paper; recess 2d, 3d, 6d, 8d & 1/- imperf plate proofs in blocks of 4 on unwmkd paper & 1d Field Marshal die proof (37.5 x 34.4mm) on thin card. All in black other than ½d. (16 items - 65 stamps).	\$950
592	C/	1915 ½d to 3/- Surface print colln on 16 Hagners. Dupln, annotated as per CP & includes 1932 1d Field Marshal Provisional, postal stationery postcard & numerous varieties eg 1d F.M. imperf at base & ½d imperf at top. Mint/muh/used.	\$1,500
593	P	c1915 colour/print ovpts: ½d surface perforate single, also imperf block of 4; recess 1½d, 2d, 3d, 4d x 2 diff colours, 4½d & 7½d imperf blocks of 4, wmkd paper. (9v). (33 stamps).	\$1,325
594	/	1915 1½d - 1/- recess colln on 21 Hagners annotated as per CP, dupln, but no Officials, 334v incl some varieties & plate numbers. Mint/muh/used.	\$1,100
595	M*	1915-22 1½d-1/- recess, regular wmk, simplified set of 15 in blocks of 4 (each 2 mint, 2 MUH). The 6d block is the scarcer p14 x 14¼. Cat \$2900.	\$1,250
596	M*	1915-30 1½d-1/- recess two-perf vert pairs, complete simplified set of 14 pairs, mint (8d blue MUH). CP cat \$2200 as mint.	\$850
597	M*	c1915-30 seln on Hagner, mostly singles but some multiples (30 & 5 respectively). Vendor STC \$3,325. Mint/MUH.	\$600
598	*	1916 ½d War Stamp slot-machine coil issues - 4 singles each with coil join on back. Strip of 34 (incl 1 coil join) & strip of 23 - 2 stamps thinned (no coil join). Some stamps show evidence of passing through machine. Possibly the last remaining strips? CP K14ax. Cat \$18,960. MUH.	\$1,500
599	*	1916 3d, 6d Recess complete sheets of 120 - Provisional issues, p14, sideways wmk: 3d partial plate no. (18 or 19), no stamps with no wmk; 6d no plate no. evident, 5 stamps no wmk vars. Each sheet 1 central fold. CP K4d, K8d/z. Cat \$8400. MUH.	\$2,500
600	P	1922 5d steel blue horiz block of 8, imperf. Light "Mangaroa 7 JA 34" cdss. FU. Ex "Crump" item.	\$1,000
601	*	1926 2/-, 3/- Admirals horiz pairs, Jones paper. CP K20a, K21a. Cat \$2400. MUH.	\$650
602	M*	1927 2/-, 3/- Admirals Cowan paper, in blk of 4 (2 mint/2 muh). CP K20b, K21b. Cat \$3340.	\$900
603	*	1929 2d yellow surface top right corner horiz sheet number pair, Cowan paper, imperf at top, left stamp light crease. CP K18ey. Cat \$700. MUH.	\$250

1935 Pictorials

604	/	c1935-42 ½d-2/- range of 14 scarcer varieties in mainly MUH blocks on 2 Hagner pages, with 8 diff plate blocks incl 1½d CP L3c, 2d L4c (p14), 3d L6a, 8d L10a (all MUH), & 3d L6b block of 6 MUH. Also 9 varieties (singles) of 2/-, 3/-, mostly used, on 3rd page. CP cat \$4675.	\$1,500
605	/	1935-42 range of wmk papers, perfs & varieties, dupln etc approx 260v on 15 pages, annotated as per CP. Good CV. Mint/MUH/used.	\$875
606	/	1935-42 colln in album incl Officials, various papers, wmk, perfs, etc. All appear muh bar 2/- p13½ x 14, mult wmk Official is mint. Also includes 4 x 5/- Official Arms 116v. Includes inventory with CP & SG cat # & prices. Vendor STC \$10,540.	\$2,750

607	C/	1935-42 colln on 67 Hagners, annotated as per CP, dupln & includes paper, perf, & wmk varieties etc, but no Officials. Noted various plate blocks & set of singles on illustrated FDCs. 1450+ stamps. Mint/muh/used.	\$2,750
608	/	1935-42 untidy accum in envelopes in box - sorted by values & some attempt at sorting wmk, perms etc, some blocks. Great lot for research. Many thousands.	\$500
609	/	c1935-42 specialised mint & used colln/accum on s/b pages - identified by CP nos - range of papers, perms etc with some blocks & pmks - over 500 stamps.	\$750
610	/	c 1935-42 ½d to 3/- (plus odd Official). Range of papers, perms etc, singles/multiples 687v on 33 pages, mostly mint/muh & annotated as per CP. Variable condition. Cat simpl \$4,600+.	\$750
611	M*	1935 5d Swordfish, single wmk, p13½ x 14, plate block of 4 (pl 1), MUH (notation on back of selvedge), & 1/- Tui, single wmk, p14 x 13½, plate block of 4 (pl A1) (3 MUH, 1 VLH mint). CP L8b, L12a. Cat \$2680.	\$1,000
612	M*	1935-1942 Range of c200 almost all clean MUH on Hagners. Noted 3d block of 4 & single, 2½d CP L5b plate block, 4d L7d block of 4, pl blk of 4 (minor tone), 5d L8a, 8b, 8d block of 4, 2/- L13b x 5, 3/- L14b & plate block (tone patch). CP cat \$6800+. Also GVI ½d-3/- Mint/MUH colln on 19 pages, incl many blocks/plate blocks.	\$1,200
613	M*	1935-42 2/- Cook "COQK" flaw (R1/4) on 6 diff printings: CP L13a, 13b, 13c, 13d (x 2), 13e & 13f. All MUH with selvedge at top, except L13a (VLH mint). CP cat \$3425.	\$1,500
614	*	1935 3/- Mt Egmont, single wmk, experimental "wet" printing, p13½ x 14, block of 4 with upper right sheet corner selvedge. Also 1936 ditto, wmk invt & reversed, single with sheet selvedge, faint line on gum. CP L14b, L14c. Cat \$2710. MUH.	\$850
615	*	1936-42 (multiple wmk, final issues) MUH stock in sheets & part sheets. Generally fine & clean. Incl 3/- x 32, 2/- x 30, 1/- x 48, 9d x 56, 8d x 48, 6d x 50, 5d x 106, 4d x 69, 2½d x 215, 2½d Official x 50, 2d x 240. 1d x 164. ACS cat \$8950.	\$900
616	*	1936 1d Kiwi, single wmk, temporary p13½ x 14. Plate block of 4 (pl B2), without left selvedge. Rare block. Fresh. CP L2b. (Cat \$2600 as complete plate block). MUH.	\$1,000
617	*	1942 5d Swordfish complete sheet 120 of p12½, coarse paper plate 2. Some minor separations in selv & on gum side a few light tone spots on minority of stamps (incl plate block). Of research interest as this is the "spotted plate". PSNZ Vol II p25-26 does not identify re-entries to be found on this printing. CP L8e. Cat \$12,400. MUH.	\$2,000
618	*	1942 2/- Cook, mult wmk, coarse, p13¾ x 13½. Lower left sheet corner block of 49 plate 1 incl plate block & listed plate 1, plate varieties R8/2 "coconuts" retouch & R9/2 "dots over bow" retouch. A little perf separation. CP L13g. Cat \$3225. MUH.	\$1,250

King George VI

619	/	c1938-53 specialised colln in mounts on pages, all in blocks, nearly all MUH. Noted 1d green plate blk of 8 - no. 85 horiz mesh (MUH). Incl 26 plate blks & 31 other blks.	\$375
620	/	c1938-53 1/3d-3/- specialised high values, mostly mint, colln on pages (noted about 15 plate blocks, 4 coil pairs), plus a bundle of 23 nearly all commercial covers all sent overseas.	\$350
621	*	1941 2d on 1½d chocolate, ovpt variety "reinserted 2" (R10/10) in selvedge block of 4. Fine example. Light crease on variety stamp. CP M5a(Z). Cat \$1250. MUH.	\$400

Queen Elizabeth II Pre Decimal

622	/	1953-9 QEII specialised colln on 40+ Hagners x 2, numerous plate blocks & various coil number pairs. Dupn. Mint/MUH/Used.	\$1,250
623	C	1958 2d stars on 1½d QEII ovpt error, fine commercially used example on manila window envelope ex Auckland 12 March 1958. 4 small corner marks on cover.	\$250
624	*	1958 2d on 1½d QEII stars ovpt error, block of 4. MUH.	\$450
625	*	1958 2d on 1½d QEII stars ovpt error, horiz block of 8 (4 x 2) with sheet selvedge at base, MUH. Also single MUH. ACS cat \$2700.	\$1,500
626	/	1958 2d on 1½d QEII stars ovpt error, MUH & commercially used (machine pmk). Also 1954-7 2/6d-10/- high values in imprint pairs MUH.	\$500
627	*	1960 2½d Flower right selv strip of 4, missing yellow; 1967 2½c Flower imperf left selv pair; \$1 Glacier vert pair & single showing transient printing flaws; 1970 50c Abel Tasman Park, 1 missing green, 1 with yellow-green misplaced vert by 2.5mm. Cat CP \$2500. MUH.	\$800
628	/	1960-6 Pictorials specialised colln in album plus bundle of pages etc - incl plate & imprint blocks, flaws, booklet panes, multiple used copies - all values to 10/-. High CV. Probably about 2500 stamps.	\$500

629	P	1960-67 3d Kowhai imperf block of 4, also 3c Puarangi imperf imprint block of 6 MUH. Two attractive unlisted CP items - printer's proofs.	\$825
630	C/	1960-77: 1960 3d Kowhai error, missing yellow, in vert pair with normal (CP \$450); 1967 25c Butter Makling, impressing chocolate brown Dr Blade flaw affecting all 4 stamps in upper selv blk of 4; 1973 10c QEII & Coat of Arms varieties: a) silver colour offset on PVAD gum in vert pair; b) 2 lines at top of stamp; c) 2 lines at base of stamp. This variety (fu) not listed by CP; d) silver Dr Blade flaw fu on commercial cover; & 1977 frameless QEII error, blue colour omitted, resulting in no country or denomination printed. This error (cat \$1500) is most impressive & is muh.	\$1,000
631	*	1960-7 3d Kowhai missing most of yellow, 5d Daisy yellow colour shift to left; also 7c Rata imperf horiz pair on wmk paper. MUH.	\$200
632	*	1961 2½d Titokoi RH selv blk of 9 error: 3 stamps (last column) brown colour omitted error; 3 stamps partial brown omitted & 3 stamps normal. A most attractive MUH item. BPA (1999) Cert. CP O4az etc. Cat \$1725++.	\$750
Decimal			
633	*	1967-1969 Pictorials, range of 20 diff plate/imprint blocks, incl 20c - \$1 & both \$2 Geysers. CP Cat \$2850. MUH.	\$750
634	*	1967-c1982 MUH colln in multiring album in mounts. Mostly plate/imprint blks, also some 1967 Picts minor flaws. Noted: 1967-8 Picts plate blks 8c to \$2 incl \$2 pink & multi. Total 175+ items (probably 750 stamps).	\$650
635	/	1967-8 pictorials ½c to \$2 Geyser multi colln on 42 hagners, MUH/used, dupn. Noted 2½c pair, 3c pair & blk of 4, 7c pair imperfs, also 2½d blk of 4 double perfs LHS, various plate blks & \$2 multi Whakarewarewa FDC.	\$1,500
636	*	1968-71 Counter coil colln x 13 diff vals x 19 coil number pairs (complete sets), with a few earlier odds. CP cat \$3000+. MUH.	\$1,000
637	*	1970-3 group of errors: 1c wmk invt blk of 4, 2c no wmk black omitted, 2c no wmk yellow offset; 2c normal for comparison; 3c wmk partial double perfs in blk of 4; 4c on 2½c bars at top right & 4c at lower left, bottom margin blk of 4 (NB: CP states this error from rows 2-9!), 4c on 2½c letterpress bars omitted (R5/1) in blk of 12, 4c on 2½d letterpress double surcharge one albino, marginal blk of 10, 18c wmk invt. CP cat \$2925. MUH.	\$750
638		c1970 3 colour photo essays of Sir Walter Lawry Buller's birds, each 13.7 x 16.5 cm (two with white "10c" denomination - the other is black). Also 3 small (2.1 x 2.5cm) black & white stamp size reproductions, with pencilled instruction "Replace A with A in ZEALAND" (due to 2 differing styles). Other than "5" on the sheet there is no other indication as to who produced these essays, let alone why. Believed unrecorded prior to 2017.	\$1,500
639	*	1970 ½c Butterfly, 2 printing varieties: a) black colour offset on back, b) all colours offset on back. CP P1a (Z,X). Cat \$1250. MUH.	\$500
640	*	1970 1c Butterfly, with wmk, plate/imprint block of 12 with major black colour shift (2mm downwards). Hinge marks on bottom selvedge, stamps MUH. Also 1973 1c no wmk: a) blue colour omitted, in vert selvedge block of 6 MUH (bend on 1); b) vert selvedge pair with black colour offset on back, MUH. CP P2a(X), P2c(Y,Z). Cat \$5000.	\$1,500
641	*	1970 2c Butterfly, with wmk, variety invt wmk, & 1973 2c no wmk, yellow colour offset on back. Also 1973 4c Moth, no wmk, variety yellow offset on back (unlisted by CP), blk of 4. Also 1982 2c Agate, p14½ x 14, with both blue & grey offset on back. CPP3a(Z), P3b(Y), PB2b(Z) & unlisted. MUH.	\$750
642	*	1970 4c Moth, range of errors: wing veins partially missing, veins missing, pale green (wings) omitted, yellow (background for value & NZ) omitted; brown (background) omitted, blue (background) omitted. Also 6 stamps slowing minor flaws. Cat CP \$2360. MUH.	\$750
643	*	1970 7½c Garfish, with variety all colours offset on back. Also 1974 18c Maori Club, no wmk, black & brown colours offset on back. Also 1970 10c Arms, with wmk, silver offset on back & horiz pair with sideways invt wmk; 1973 10c no wmk, silver offset on back (single) & complete vert strip of 10 incl 7 with partial offset ("10") of dark blue (unlisted by CP). Almost all with selvedge. CP P10a(Z), P14b(U), P12a(Y,Z), P12b(U) & unlisted.	\$750
644	*	1970 10c Coat of Arms, group of errors - vert pair perfs misplaced so 1 has 1 horiz line at top & 1 has 2 horiz lines at top; red omitted; silver (Arms) omitted; blue (NZ) omitted; dark blue (Queen) omitted; red offset; silver omitted. With normal for comparison. Cat CP \$2665. MUH.	\$800
645	C/	1970 Pictorials, fine specialised colln FDCs etc, dupln on 83 Hagners & 11 pages, various plate blks, varieties etc, & includes provisional 4c/2½c & Postafix issues also.	\$1,500

646	*	1971 4c on 2½c Moth, original photogravure surcharge, block of 40 from right side of sheet (4 complete columns of 10), incl 3 stamps (R1-3/20) with red (“2½c”) totally missing (2) or almost totally (1), all with most of “MAGPIE MOTH” still present. Striking errors (CP P30aY,X). Also 1973 4c Moth, no wmk, CP P6c, complete sheet of 200 with major shift of dark green colour (wing veins) 5mm upwards on all, variety unlisted by CP. MUH.	\$900
647	*	1971-73 4c on 2½c Moth varieties: a) 1971 CP P30a, value block of 20, incl vert strip of 5 with approx 50% (“½c”) of value missing; b) 1972 P30b, selvedge single with double surcharge, block of 4 with double ovpt, 1 albino, & selvedge block of 6 with bars almost totally missing on 1 (CP vars S, T, W); 1973 P30c, value block of 12 with major (2mm) upward shift of surcharge (skewed), - unlisted by CP. MUH.	\$750
648	*	1973-77 8c Rose, block of 4 imperf, left selvedge horiz block of 10, selvedge pair showing double perf between; 1973 Fish no wmk ditto; 1977 10c QEII horiz block of 6 showing misplaced extra perfs; 10c QEII single, double blue (frame). CP cat \$2025. MUH.	\$800
649	*	1973 1c Red Admiral Butterfly, no wmk, missing blue colour error, PVA gum, with normal for comparison. CP P2c(y). Cat \$400. MUH.	\$150
650	*	1973 4c Puriri Moth, no wmk, purple-brown colour omitted error, PVA gum error with normal for comparison. Attractive. CP P6c(x). Cat \$500. MUH.	\$225
651	*	1973 6c Seahorses, no wmk, variety olive colour omitted, block of 4. MUH. With normal for comparison. CP P8b(w). Cat \$2800.	\$1,000
652	*	1973 10c QEII & Coat of Arms missing silver colour error, PVA gum, no wmk. Also no wmk PVAD gum errors: a) missing red colour & b) misperfed resulting in 2 horiz lines appearing at top, with normal for comparison. Also: 4c Puriri Moth horiz blk of 10 (5 x 2) missing dark green colour error, no wmk, PVAD gum, also with normal for comparison. CP6c(z), P12b(z), (w), (p). CP C\$1000. MUH.	\$350
653	*	1973 10c QEII & Coat of Arms silver colour (Arms) missing error unwatermarked paper, PVA gum, with normal for comparison, also 50c Abel Tasman National Park shore (pinkish buff) colour omitted, also with normal for comparison. CP P12b(w) & P19a(y). Cat \$540. MUH.	\$200
654	*	1974 8c John Dory, missing blue-green (background) colour error resulting in a “valueless” stamp! No wmk, PVA gum with normal for comparison. Spectacular. CP P11b(x). Cat \$900. MUH.	\$350
655	*	1975 3c Rose error: imperf plate (1B) & traffic light block of 15. CP PA3a(z). MUH.	\$1,700
656	*	1975 5c Rose error, paper fold upper RH corner, [resulting in R1/9-10 partial imperf on 1 & 2 sides respectively. Very, very impressive] of sheet of 100v (plate 1A). MUH. Not listed thus by CP.	\$1,000
657	U	1975 9c Rose, missing green FU. RPSNZ cert (2017). Not listed CP, Pierron etc.	\$1,500
658	*	1975-79 10c QEII upper selvedge imperf block of 4 with 3mm orange colour shift; 14c/10c QEII double print - 1 albino, selvedge block of 4; also 14c/10c QEII horiz block of 6 with selvedge & partial missing blue colour, all MUH. Attractive unit of dramatic errors. CP PA31a(w) & PA10b(w) similar.	\$1,050
659	/	1977 10c QEII colln on 10 hagners - plate blocks, singles, multiples & varieties, eg. imperf pair, double frame & frame omitted - this alone well worth estimate. MUH/FU.	\$750
660	*	1978 Shells colln on 28 hagners, MUH/used, dupn. Noted 20c vert block of 12 (2 x 6) error imperf/partial imperf: 2 x totally imperf, 4 x partially imperf, + 6 normals! MUH. Also various plate blocks & incl Maori Artefacts & QEII coils also.	\$750
661	*	1978 30c Toheroa (shell) violet colour offset on back imprint block of 6. MUH (very minor gum blemish on selv). CP PA16az. (Cat \$270 as individual stamps).	\$750
662	*	1979 4c on 8c Rose, double print (1 albino) error, plate/imprint blk of 14 (2B2B2B2B2B), incl sheet no. & punch hole guide. CP PA30az. Cat \$4900+. MUH.	\$1,150
663	*	1979 17c on 6c Rose error: albino surcharge block of 4 with RH selvedge, with normal (traffic lights) block of 4 for comparison. CP PA32a(z). Cat \$1600. MUH.	\$500
664	P	1985, 24c, 30c Queen Essay (plain sash) Proofs (5 each) in sheets of 49 (44 blanks). Stamps actually issued as 25c, 35c. Very minor perf tone. MUH.	\$2,000
665	*	1996 40c Scenic self adhesive imperf strip of 6, Air Ambulance backing paper. CP PE19a-24ay variety. MUH.	\$1,500
666	/	2003 50c Ailsa Mountains error solid silver fern bar code (at right) single (with normal). Only 3 sheets of 100 believed to exist. Also 2003 40c Xmas self adhesive missing fern x 2 singles, contemporary use on piece, single in strip of 10 MUH. CP PE47bz, SC45fy. Cat \$6250.	\$1,125
667	*	2003 50c Ailsa Mountains error, large solid Silver Fern bar code single with normal silver Silver Fern bar code for comparison. CP PE47bz. Cat \$3500. MUH. Note: believed only 3 sheets exist, therefore only 6 barcodes can exist.	\$850

BID BY MAIL, FAX, TELEPHONE OR E-MAIL

668	*	2003 50c Ailsa Mountains error solid silver silver fern (Concorde appearance!) vert pair with normal vert pair for comparison MUH. (Only 300 believed exist thus), with accompanying documentation re this error. CP PE47bz. Cat \$7000.	\$1,750
669	*	2003 \$1 Coromandel scene error block of 4 - 7mm perf shift resulting in denomination etc appearing in centre of stamp. Trivial creasing affects 2 stamps. With normal. MUH. Noted but not listed by CP.	\$500

NEW ZEALAND - PIGEON POST

670	C	1899 1/- Pigeongram on 1901 pictorial flimsy sent from Great Barrier Island to the mainland. Very minor tone spots. CPVPa. Cat \$3500. [Also 1968 Czechoslovakia flimsy].	\$1,500
-----	---	---------------------------------------------------------------------------------------------------------------------------------------------------------------------------	---------

NEW ZEALAND - AIRMAIL

671	/	1931-34 3d mint & used; 4d x 2 mint, x 1 used; 5d x 3 mint, x 1 used; 7d x 4 mint, x 1 used; 7d TT x 2 mint (16v) on Hagner. Vendor STC \$1600.	\$300
672	/	1931-35 colln on 4 Hagners, dupn & includes 1934 VH-UXX Trans Tasman flight cover (66v & 1 cover). Mint/muh/used.	\$400
673	M*	1931-34 set in blks of 4 MUH, also includes 7d Trans-Tasman x 2 blks of 4 MUH, both with broken "I" in "IN" variety. Also 1935 3d chocolate p14x15 mint.	\$1,050
674	*	1931-5 sets (incl 7d TT) in MUH blks of 4 (4d very light crease affects 1 stamp). Cat \$2700.	\$650
675	M*	1935 3d dark chocolate, scarce p14 x 15. Block of 4. CP V1b. Cat \$1600. 2 Mint/2 MUH.	\$800

NEW ZEALAND - COMMEMORATIVES

676	C	1906 1d Christchurch Exhibition claret x 3 singles on cover. This folded cover is addressed to "E Righton, Exhibition" cancelled 20 April 1907. Centre stamp damaged and cover shows signs of ageing, which with appropriate conservation techniques can be greatly enhanced. This cover was last seen in NZ on display at Kiwipex 2006-. The cover bears 3 of the 12 known used examples. Since Mowbrays last sold this cover in 1998, no other used examples have appeared on the market. Jury catalogues \$40,000 each stamp used, but with no examples on the market for nearly 20 years, this estimate may be considered conservative. THIS LOT WILL BE AUCTIONED AT 2PM.	\$80,000
-----	---	---------------------------------------------------------------------------------------------------------------------------------------------------------------------------------------------------------------------------------------------------------------------------------------------------------------------------------------------------------------------------------------------------------------------------------------------------------------------------------------------------------------------------------------------------------------------------------------------------------------------------------------------------------------------------------------	----------

677	M*	1906 ½d Christchurch Exbn, vert block of 15 with RH selvage. Minor gum blemishes on 3 stamps (& selvage faults) incl paper hinge on one - rest MUH. Cat \$1450.	\$500
-----	----	-----------------------------------------------------------------------------------------------------------------------------------------------------------------	-------

678	M	1906 1d Christchurch Exhibition Claret. Very fresh gum. Mint. RPSL (1989) cert. CP S2b. Centred to top. SG371a. THIS LOT WILL BE AUCTIONED AT 2PM.	\$30,000
-----	---	-----------------------------------------------------------------------------------------------------------------------------------------------------------	----------

679	M	1906 6d Christchurch Exbn, variety wmk sideways reversed. CP S4a(Z). Cat \$1100 as MUH.	\$325
680	C/	1906-1952 mint/MUH/ covers accum incl Christchurch & Auckland Exbn sets mint, 1940 Officials, 1950 James Berry Photo Essays, 1948 Otago plate proofs + POW mail etc.	\$750
681	U	1906 Christchurch Exbn, set of 4, each with central exbn cds (½d 29 NO 06, 1d 7 JA 07, 3d, 6d, 24 JA 07). Attractive group. ACS cat \$850. FU.	\$450
682	/	1913 Auckland Exbn, set of 4 (3d, 6d with small expertiser's h/s on back) MUH & FU. Cat \$3500.	\$1,250
683	/	1913 Auckland Exbn set mint, also fu (1d has small thin). Jury cat \$2500.	\$900
684	/	1920-40 mint/MUH/used singles/dupln/multiples & incl MUH Dunedin Exbn set, airmail sets mint; 1935 Picts, GVI & 1940 Cent ordinary & officials, 422v on stock pages. STC \$2700+.	\$500
685	*	1920-22 ½d-1/- Victory set of 7 (& extra 1d carmine-pink shade LH mint) in blocks of 4, MUH. The 1/- block has ornamental device on selvage at top. Clean gum. (8 blocks). Cat \$1650.	\$800
686	*	1920 6d Victory lower LH corner block of 16. Jury cat \$2560. MUH.	\$600
687	M	1920 Victory set of shades in fine mint blocks of 4 (2 MUH.2 LHM). ½d pale yellow-green is represented by pair & 6d deep bright purple by a single, otherwise all listed shades are complete in blocks with ½d (3), 1d (3, one block invt wmk), 1½d (2), 2d (3), 3d (2), 6d (2) & 1/- (2). Fine lot, very fresh. CP cat \$2870.	\$900
688	P	1920 Victory imperf plate proof set of 6 in issued colours., Full gum.	\$250
689	/	1920 Victory, colln of wmk varieties: ½d invt VFU, 1d (2 singles, block 4, shades) mint, 1½d fu, 2d invt vfu, 3d invt vfu, 3d, invt & reversed mint, 6d letter wmk mint, 6d invt vfu. Very hard to duplicate! CP cat \$1500.	\$500
690	*	1920 Victory 3d & 1/- imperf plate proof blocks of 4; 6d imperf trial plate block of 4. All with side selvages. MUH.	\$650

691	M*	1925 Dunedin Exbn set in blks of 4 (½d vert block of 6), 4d incl "POSTAGE" (no stop) flaw. Top pairs 1d & 4d LH mint (flaw MUH), rest MUH. CP S17a-c, 17cx. Cat \$550.	\$225
692	U	1935-40 colln in blks, incl some plate blks - Jubilee, Commerce, ANZAC (as plate blks), Coronation (incl 8 x 1d plate blks) & 1940 Centennial (incl 10d). Nearly all MUH 6d Jubilee FU.	\$250
693	M*	1940 Centennial ½d to 3d plate & imprint blks of 4 (84v) & Officials ½d to 1/- in plate/imprint blks of 4 (1/- plate strip of 4) (25v). Some variable condition. Mint/muh.	\$1,400
694	M	1949 3d HMS Vanguard, mint. This, the 4th of only 7 recorded, was prepared for the 1949 Royal Visit to New Zealand & Australia. However, owing to the King's deteriorating health, the tour was cancelled. Accordingly all stocks of the 4 stamps for the Royal Visit were ordered to be destroyed. A small handful protruding from the furnace door were "liberated" and all bear some crumpling as a result. In March 2017, Mowbrays sold the 3rd of the 7 known examples in private hands for \$67,850 including buyer's premium. THIS LOT WILL BE AUCTIONED AT 2PM.	\$50,000
695	P	1952 Royal Visit, 3d Gothic, blue, proposed proof design for planned Royal visit (cancelled) with large top selvedge.	\$900
696	M*	1960-2 Pictorials counter coil pairs in stockbook: red numbers 2½d, 3d, 4d, 6d complete (23 of each); 1/- 16v + 1 black (#13) number; 8d complete bar #23; 1/3d, 1/6d & 1/9d sepia complete (19v), also various counter roll start papers. Mint/MUH.	\$500
697	/	1960-88 Christmas colln on 88 Hagners, dupln. Noted 1960 Rembrandt missing red colour, mint & various plate blks etc. Mint/muh/used.	\$600
698	*	1968 3c Maori Bible, missing gold colour error, with normal for comparison. CP S108a(x). Cat \$400. MUH.	\$200
699	*	1969 3c Law Centenary, doubled blue, block of 4; 1973 3d thames cent doubled yellow; 1973 4c Locomotive doubled black MUH. CP cat \$3100.	\$750
700	*	1969 18c Cook Bicentenary error: embossing misplaced 1cm to left, in block of 4 with lower selvedge and with R9/7 retouch above "RHABDO" variety, CP S124a(z,x). Cat \$460+. MUH.	\$225
701	*	1970 2½c Christmas (Correggio painting), printing variety black colour offset on back, block of 4. Also 1986 25c Christmas offset of red on back. CP SC11a(Z), SC 27a(Z). Cat \$2350. MUH.	\$750
702	*	1972 10c Methodist Anniv vert block of 8 with R/H selvedge. Paper "Delaminating" affecting top 4 stamps. Presumably caused by paper reel join (2 of these 4 stamps damaged). MUH.	\$500
703	*	1973 4c Locomotive, plate/imprint block of 8, incl 6 stamps with variety black colour doubled, CP S170a(Z). Also 1979 23c Akaroa Harbour, with complete offset of red on back, CP SS31a(Z), 1973 4c + 1c Health, horiz block of 10, with all colours offset, CP T43a(Z). CP cat \$2050. MUH.	\$750
704	*	1973 8c Olympic Rowers gold colour doubled plate/imprint blk of 10. CP S167az. Cat \$2,000 as singles. MUH.	\$575
705	*	1974-85 18c White Isl error: imperf at LHS with vert left selvedge (cat \$750); 1975 5c Christmas, missing denomination (\$450) also 1985 18c & 50c CRISTMAS errors (former small crease) (\$300). CP cat \$1500. MUH.	\$500
706	*	1975 5c Christmas, stained glass window missing brown colour error resulting in a "valueless" stamp! With normal for comparison. CP SC16b(z). Cat \$450. Both MUH.	\$200
707	*	1975 18c Kaweka, dark blue colour omitted, & 1978 12c Telephone, dark yellow omitted. With normal for comparison. MUH. (Also letter from NZPO regarding latter). Cat CP \$2200. MUH.	\$750
708	C/	1977 Anniversaries - 1982 Anniversaries colln on 122 Hagners, plate blocks, dupln etc. Noted 1980 stamp anniv strip black colour omitted muh, 1977 & 1980 Zeapex m/s plated sets etc. Muh/used.	\$600
709	*	1978 12c Telephone Centenary unlisted error, double red brown & double black muh, with normal for comparison. A visually most impressive double error. MUH.	\$300
710	*	1980 14c x 3 125th Anniv NZ Stamps horiz strip of 3. Stunning error black colour omitted, with normal for comparison. CP SP260-2(z). Cat \$1000. MUH.	\$400
711	/	1982-8 extensive colln in numerous hagners, comprising plate blocks & other multiples, minisheets, odd FDC & used, dupn. Usually 17 sets of each issue MUH are included. Face value \$523.	\$400
712	*	1982 18c Christmas (painting), lower selvedge block of 4 with printing variety blue & yellow colours offset on back, & similar block of 4 with magenta & dark blue colours offset on back. Striking errors. CP SC23a(Z,Y). Cat £4800. MUH.	\$1,750
713	/	1988-91 extensive colln MUH/mint, dupn, odd cover, plate blocks, mini sheets & varieties etc. Face value \$479.	\$400

REMEMBER WE TAKE ALL MAJOR CREDIT CARDS

714	*	1990 40c Maori Heritage error denomination (violet-blue colour) missing, with normal for comparison. CP SH31a(z). Cat \$850. MUH.	\$350
715	*	2000 Olympics, major 5mm upward perf shift varieties x 7 - 40c x 3 incl examples from bottom (no value or "New Zealand"), top & middle but puts value & "New Zealand" at bottom of stamp); \$1.10 x 3 (same sheet positions) & \$1.20 (from middle of sheet only). Plus normals. MUH. Noted but not listed by CP. Spectacular errors.	\$2,750
716	/	2003 40c Christmas self-adhesive missing fern error MUH in strip of 11 (with 10 normals) from start of roll. Also colln of 57 missing ferns GU/FU on piece & a single with "spotted fern" variety used. Cat CP \$30,000+, SG £13,600+.	\$2,750
717	*	2006 45c Kapa Haka self adhesive single ex roll. MUH.	\$1,500

NEW ZEALAND - HEALTH

718	/	1929-63 colln mint & used in binder, incl 1929 mint x 4, fu x 2, 1930 mint x 2, fu x 2, 1931 2d mint x 2 & fu (8 x 1d mint faulty), 1932 mint (shades) x 5, fu x 2, 1933 mint x 4, fu x 3, 8 all later with dupn. Light gum tone noted on some earlyies.	\$425
719	CM	1929-1952 mint/MUH incl 1932 & 1934 Health cinderellas, 1948 2d partial double perfs in horiz lower selvedge block of 6, 1952 Harrisons presentation card etc.	\$600
720	/	1929-64 collection, incl 6 x 1929 mint (4 MUH), 2 used; 7 x 1930 mint (2 MUH) & 1 used; Red & Blue Boys in mint blks of 4 (each 2 MUH) minor toning on reverse, + Red Boy FU, Blue Boy mint, heavy toning; 2 x 1932 mint & 2 used; 1933-6 in mint/MUH blks of 4 etc. Later subject to toning. Few NZ oddments also.	\$1,250
721	C/	1929-66 Extensive colln on 60+ Hagners, dupn, mint/MUH/used. Noted 1929 1d invt wmk fu (CP \$450), 1931 2 set mint, 1 set used. 1959 3d Bird white legs (red omitted) & various m/s. The above mentioned alone cat \$2100+.	\$1,100
722	M*	1929-70 colln in multiring album & hagner - 1929-30, 32-4 in MUH blks of 4 (Hygeia top pair hinged); 1935-8 mostly complete plate block colln; 1939-42 sets in blks of 4 MUH (no 1941 1d); 1943, 1945-70 various plate/sheet marking blocks etc. MUH. Cat \$3000+.	\$750
723	/	1929-99 muh & fu/cto colln in L4/24 s/b. 1931 Blue Boy used - small thin. Also incl m/s 1957-99 & Stockholmia 86 m/s MUH. Cat approx \$3000.	\$450
724	M*	1929-2000 mint/MUH colln on 13 pages (no m/s), mixed condition. Includes 1996 40c Teddy Bear error (sheet) stamp MUH.	\$900
725	*	1929, 1930 Nurses: 1929 block of 4; 1930 2 x blocks of 4, also scarce upper right sheet number corner block of 10 (with 13/4 - sheet value - crossed out) fresh, MUH & most attractive. Cat \$2490+.	\$750
726	U	1931 Red & Blue Boys, blocks of 4 FU (1d with Christchurch cds 11 FE 32, 2d cto at sides). ACS cat \$1600.	\$800
727	*	1931 Red & Blue Boys, set of 2 in upper left sheet corner blocks of 4 (with sheet numbers), MUH. Back thin on left selvedge each block, top selvedge hinged. Clean gum. ACS cat \$4100.	\$2,000
728	C	1934 Crusader on plain FDC tied by Wellington 25 OC 34 cds, (faded) hand addressed. Also similar last day of issue - 28 FE 35 pmk. Same addressee but typed. Cat \$3000+.	\$1,750
729	C	1945 Marlborough Health Camp Assn Blenheim fund-raising drive envelope (brick-red on cream), with overprinted date "Wednesday 12th December". Error "Heathl" in text. Jones No. H45.B1A (on page App B1), rated "10". Fine & rare.	\$300
730	*	1958 2d + 1d Girls' Brigade m/s error, misguillotined approx 1.5cm to left, resulting in 2 complete blank perforated stamp-size labels to the left of the stamps. Major error not listed by CP. Minor faults. Possibly unique? MUH.	\$750
731	*	1977 Children in the Woods m/s misguillotined vertically 8mm to right, giving 2 borders at right virtually none at left. MUH. Spectacular. Not recorded by CP. Note similar errors on 1965 m/s have been sold by us for in excess of \$1000.	\$1,000
732	*	1979 10c x 2 error: double green colour affecting only Sea Urchin stamps (50) in full sheet of 100 (plate 1B). MUH.	\$500

733	C	1996 40c Teddy Bear sheet stamp error on fine commercial cover ex (early June 1996 ROTORUA MAIL CENTRE to Auckland. RPSNZ (2001) cert. Commercial mail with Teddy Bear error stamps are decidedly uncommon, & this is the first such that we have been priviledged to offer from Rotorua. A similar cover, but from Auckland was sold by Mowbrays in 2006 for \$6,600.	\$5,000
-----	---	------------------------------------------------------------------------------------------------------------------------------------------------------------------------------------------------------------------------------------------------------------------------------------------------------------------------------------------------------------------------	---------

734	*	1996 40c Teddy Bear error self adhesive stamp, with normal. Jury cat \$3250. MUH.	\$1,250
735	*	1996 40c Teffy Bear error sheet stamp, with normal. Jury cat \$1500. MUH.	\$850
736	*	1996 40c Teddy Bear error a vertical block of 6. MUH. (Also an additional example, but damaged).	\$4,500

737	*	1996 40c Teddy Bear error, the largest extant multiple: a folded part sheet of 40 MUH with left selvedge barcode & Enschedé plate & imprint. This is one of perhaps only 4 such plate/imprint blocks in existence. Cat CP \$87,000	\$40,000
738	*	1996 40c Teddy Bear error sheet stamp & self adhesive stamp. Jury Cat \$4750. MUH.	\$2,000
739	U	1996 40c Teddy Bear error, sheet stamp, part contemporary ink jet cancel. Cat ACS \$2000. FU.	\$975

NEW ZEALAND - OFFICIALS

740	U	1890 2d, wmk NZ & star, p10, ovpt OPSO in violet. SG O9b. Cat £1200. RPSNZ cert (2007). FU.	\$1,350
741	U	1898 5d Otira, no wmk, p11, ovpt OPSO in blue. SG O20b, not priced. RPSNZ cert (2003). FU.	\$900
742	U	1898 5d Otira, no wmk, p11, ovpt OPSO in violet. Minor faults. SG O20. Cat £1100. RPSNZ cert (2003). FU.	\$675
743	/	1907-09 Pictorials range of 4 mint: 6d Kiwi (large), 6d reduced (scarcer 1909 p14 x 15), 1/-, 5/-. Also 5/- FU with Wellington/Registered cds AU 07. ACS cat \$2600+.	\$1,000
744	S	1907-9 ½d-5/- Mt Cook set of 7 with "ULTRAMAR" (Specimen) h/s, ex Portuguese archives of such for 7 Portuguese Colonies. SCARCE.	\$2,000
745	/	1907-9 Pictorials ½d to 5/-, 40+v annotated as per CP, dupn on 3 Hagners. [5/- = mint + 2 used].	\$1,100
746	M*	1907-09 Pictorials ½d, 2d, 3d, 6d (reduced), 1/- in blocks of 4 muh. Also 5/- (sideways wmk) - 2 singles muh, & pair mint with discoloured gum. ACS cat \$16,000.	\$3,500
747	U	1907-1963 complete (88v) as per Davo pages. Cat \$4000+. GU/FU.	\$1,500
748	*	1907 1/- Kaka, orange-red, block of 4 (1 light corner crease). Very fresh appearance. CP EO18e(1). Cat \$3200. MUH.	\$1,250
749	M*	1907 2/- Milford, block of 4 (2 muh, 2 mint). Light gum bends. ACS Cat \$2400.	\$525
750	*	1907 5/- Mt Cook, block of 4, pristine. CP EO21c(a). Cat \$5,000. MUH.	\$2,500
751	/	1907 ½d-5/- Pictorials, original set of 8 mint (6d large Kiwi only). Also 1909-63 EVII- QEII complete simplified FU, incl 5/- Arms both vert (VFU) & horiz ovpts. ACS cat \$3650.	\$2,000
752	M	1907-09 ½d-5/- Pictorials, simplified set of 10 (incl both 1d & 6d). ACS cat \$2488. Mint.	\$1,400
753	U	1907 ½d-5/- Pictorials original set of 8 (incl large 6d). FU blocks of 4 with contemporary cds cancels 1907-08 (2/- x 2 light back stain, 5/- x 1 GU/FU). A set in blocks of 4 with genuine cancels is highly unusual. CP cat \$4000+.	\$1,750
754	U	1907-09 ½d-5/- Pictorials set of 10 (incl both 1d, 6d) Also 1908-13 2/-, 5/-, £1 QVLT set simplified. ACS cat \$2275	\$1,200
755	M*	1907 ½d-5/- Pictorials original set of 8 (incl large 6d). LH Mint/MUH blocks of 4: 5/-, 1/- MUH x 3, 2/-, 6d, 3d, 2d MUH x 2, 1d MUH x 4 (ex bklt), ½d MUH x 1. The 6d - 5/- & 1d blocks have sheet selvedge. The 3d has small faults others fine. Attractive display. ACS Cat \$15,480.	\$7,500
756	*	1907 Pictorials set of 7 (No 6d Kiwi reduced). (½d Mt Cook vert pair). CP \$5480. MUH.	\$3,250
757	M*	1907-1940 Attractive mint/muh seln on 5 stockcards, includes 5/- Mt Cook, 8d GV, & both 9d 1935 pictorials. Some variable condition.	\$950
758	M	1908 2/-, 5/- & £1 QVLT Officials. Jury cat \$2400. Mint.	\$750
759	U	1908 £1 QVLT blk of 4, unsurfaced paper. Wellington roller cancels. CP ZO15f. Cat \$7000. FU.	\$3,500
760	/	1909-63 virtually complete simplified colln. Mint (many MUH) on 2 Hagners, incl EVII ½d-1/- (8d MUH), GV ½d-2/- surface, 3d-1/- recess; 5/- Arms vert. ovpt 1935 ½d-2/- surface, 3d-1/- recess, 5/- Arms vert ovpt, 1935 ½d-2/- (both 9d), GVI ½d-2/- MUH mostly, 140 Cent set Mint/MUH, QEII 1d-3/- MUH, & 5/- Arms. Clean. ACS cat \$3225.	\$1,750
761	*	1909 6d Kiwi reduced, p14 x 15 over 14 x 15 (2 diff perforating heads) in block of 4. Extremely light vert crease (not visible from front), 1 stamp very light tone. CP EO15d. Cat \$7500. MUH.	\$825
762	/	1910-16 EVII ½d-1/- seln of 57v mint & used on 3 Hagners annotated as per CP. Noted 3d mint & 8d mint 2-perf pairs.	\$750
763	M*	1910 3d EVII p14x14½, chestnut, RH selv blk of 4 muh, also single p14x13½, chestnut mint. CP HO3a, HO3c.	\$375
764	M*	1910-6 EVII specialised mint colln on pages - ½d x 6; 3d x 13 incl 4 p14 x 13½ & 2 perf pair; 6d x 9; 8d x 28 incl 3 2 perf pairs; 1/- x 7, mixed condition.	\$950
765	*	1910-16 ½d-1/- EVII (incl 1d Dominion) set of 6 in blocks of 4 (inc 3d, 8d, 1/- with sheet selvedge). Unusual in blocks of 4. ACS \$2800. MUH	\$1,400

766	U	1910-6 EVII specialised used colln on pages - ½d x 10, 3d x 20 incl p14 x 13½; 6d x 10; 8d x 6 & 1/- x 9.	\$375
767	M*	1913-15 2/-, 5/-, £1 QVLT set: 2/- DLR, p4 (CP ZO2g) MUH, 5/- DLR p14½ x 14 (ZO6h) VLH Mint, £1 ZO15h (chalk paper). Mint. CP Cat \$2950.	\$1,500
768	*	1915-34 GV surface printed, as per CP, 36 stamps with some additional shades, mainly MUH. Cat CP \$2500+	\$1,000
769	/	1915 ½d-2/- GV surface (153v) on Hagners, annotated as per CP & incl various "no stop" varieties: 21 x 3 mint & 5 used incl a superb used block of 4.	\$850
770	M*	1915 QVLT 2/- deep blue, 5/- green, in blocks of 4, De La Rue chalky paper, p14½ x 14. Bends visible on gum of 5/-. ACS cat \$3300. Mint/MUH.	\$800
771	M*	1922-28 8d GV mint, also 9d muh blk of 4 & 2/- Admiral also MUH. ACS cat \$1925.	\$675
772	*	1922 8d GV red-brown. Horiz block of 6 (3x2) with narrow sheet selvage at base. ACS Cat \$2400. MUH.	\$1,250
773	M	1927 1d Field Marshal, "Official" ovpt on back, p14 x 15. Mint. RPSNZ cert (2010). Unlisted by CP.	\$3,750
774	M	1931 5/- Arms, vertical ovpt. ACS Cat \$750. Mint.	\$350
775	/	1933 5/- Arms, vert ovpt, w/c. Mint. Also 1915 3d EVII p14 x 13½ (scarce perf), horiz pair, FU (2 short perfs on one). CP ZO33a, HO3c. Cat \$1950.	\$750
776	U	1933 5/- Arms, vertical overprint. Very w/c. ACS cat \$750. VFU.	\$375
777	M*	1935-43 ½d-2/- Pictorials, simplified set of 13 (incl both 9d). Also 20 varieties 1½d-2/-, mostly in blocks, almost all fine MUH, on 2 Hagner pages. Noted 4d CP LO7c(Z) selvage strip of 6 with "shift" markings, 6d LO9d block of 4, 9d LO11e block of 4, 1/- LO12d blocks of 8 & 4, 2/- LO13c(Z) R1/6 "hat" retouch (this mint), 2/- LO13d(Y) "COQK" flaw, 2/- LO13g pair. Cat approx \$6750.	\$2,500
778	U	1935-42 ½d to 3/- Pictorials plus 5/- Arms (horiz ovpt) range of 50v on 3 pages. Range of wmks, perfs etc. CP Cat \$2930+. GU/FU.	\$450
779	/	1935 ½d - 2/- Pictorials on 13 Hagners, annotated as per CP. Noted 1d left selv blk of 8, p13½ x 14 MUH, 2d perf 12½ plate blk etc. Duplication. Mint/MUH/used.	\$2,000
780	*	1936-43 ½d-2/- Pictorials, simplified set of 13 in blocks of 4, incl both 9d MUH. Tiny fault on 1 x 1/-. ACS cat \$4000.	\$2,000
781	*	1938 Centennial 1940 strip of 3 with left selv, the 8 values with "FF" joined in top selv pair with normal (2½d). GVI: plate no. blks of 4 or 6 ex ½d green & 1d scarlet. Plus 1d coarse HM plate blk of 8, pl 85, (Cat \$1000) one stamp mark on gum. Cat CP \$6100. MUH.	\$2,000
782	M*	1938-40s GVI plate blocks: ½d orange, 1d green (MO2e - mint), 1d red x 2, 2d, 3d x 4, 4d, 1/- x 2. Cat CP \$2925. MUH (mint).	\$1,000
783	/	1938-47 ½d - 2/- GVI colln on 11 Hagners, dupln, 238v, annotated as per CP. Noted 1½d chocolate plate (#21) (RM) block of 6. Mint/muh/used.	\$600
784	*	1938-41 2d Whare, multi wmk, p14 x 13½, plate 1A blk of 4 mounted once, p12½ plate 2A blk of 4. CP LO4b, e. Cat \$3860. MUH.	\$2,000
785	*	1938-43 9d Panel p14 x 14½ green ovpt in upper right sheet (# 001069) cnr blk of 4. Also p14 x 15 black ovpt in upper selv blk of 10 (5 x 2) also muh. Former slight gum bends otherwise very fresh. ACS cat \$3000.	\$750
786	*	1938-53 GVI set of 35, as per CP. Most shades, papers, with some extra shades. Cat CP \$1650+. MUH.	\$750
787	*	1938 ½d GVI green, 1d scarlet, each in horiz. blocks of 8 with selvage at top, & 1½d chocolate, horiz. selvage block of 6. ACS cat \$1300. MUH.	\$600
788	*	1940 Centennial in blocks of 4, (2d light gum tones). ACS cat \$1,750. MUH.	\$500
789	*	1940 Centennial in blocks of 4. ACS cat \$1750. MUH.	\$850
790	*	1940 Centennial set of "Joined ffs" (8v) in vertical with top selvages (2½d horiz strip of 3 with L/H selv) pairs (hinge remnants on selvages). SG O141a-O149a. MUH.	\$500
791	*	1963 3/- QEII grey, lower left sheet corner block of 25 (5 x 5). ACS cat \$1875. MUH.	\$750

NEW ZEALAND - LIFE INSURANCE

792	C	1884 Govt Life Insurance Dept pre-stamp printed "FREE" entire, with printing code "No.35". Used, with formula message completed in m/s 20/11/84, but no postal markings. Light staining. Also "Policy Receipt" printed "FREE" front, headed "Government Life Insurance Association", canc Christchurch cds 20 OC 85 & Wellington 21 OC 85. Both with Wellington printed addresses. Rare. Ex Gluyas.	\$1,000
-----	---	-----------------------------------------------------------------------------------------------------------------------------------------------------------------------------------------------------------------------------------------------------------------------------------------------------------------------------------------------------------------------------------------------------	---------

793	P	c1890 imperf progressive die proofs x 2 diff in grey-black of central vignette, with & without outlining around "VR". On thin card. Rare. Ex Gluyas.	\$1,000
794	C	1890 Govt Life Insurance Dept pre-stamp printed (in black) envelopes x 2, both with printing code "G.I. 284K 20,000-5-90", ex Dunedin Agency, to local addresses, canc Dunedin d/s 6 AU 90, 22 AU 90. Also front only, unusually printed in blue, to Govt Insurance Office, Invercargill, canc Port Chalmers cds 8 DE 90 (just 3 weeks prior to introduction of stamps). Rare. Ex Gluyas. (3 items).	\$1,000
795	U	1891-1947 used range of 27v on 3 pages, with perf varieties also, incl 1891 set & 2d chestnut 1905, mixed cond. Cat \$2050+.	\$300
796	/	1891-1981 colln in s/b & album, includes 2 each x 3d, 6d, & 1/- VR FU. Numerous other VR incl ½d with double perf & some specialised varieties.	\$500
797	/	1891-1981 colln mint/muh/used range dupln (113v) on 3 stock pages. Noted 1891 2d mint, 3d, 6d & 1/- GU/FU, 1d 1905 regummed mint, 2d chestnut FU.	\$600
798	/	1891-1981 extensive colln, annotated as per CP, dupln on 40 Hagners. Noted 1891 set used, 2 x 2d 1905 chestnuts used. etc. Mint/muh/used.	\$1,500
799	/	1891-1981 specialised colln in multiring album - noted 1891, 1905-13, 1947, 1967, 1969 (incl vars) sets used; 1913 (no 1d blue, 2d chestnut), 1947, 1967, 1969 (incl vars) sets mint; 1947, 1967 sets in blks of 4 MUH; 1967 set incl most paper vars MUH; 1969 set plate blks etc incl 3 1A1A matt gum; 15c p13¼ x 13½ dull gum both plate blks etc (minor tone) & blk of 10.	\$650
800	/	1891½d-1/- VR set of 6 mint (all but 1d p12 x 11½). Also VR ½d-1/- set p12 x 11½ FU (1/- cto), 1906 1d blue no VR FU & 1905 2d brown-red no VR. GU/FU. ACS cat \$5500. (14v).	\$2,000
801	/	1891-1981, 2d VR, then 5 x no VR (1d to 6d), WT print in muh blks of 4, then plate blk colln of '47, '67, '69 & '81 issues incl 3c plates 1 1 & 1A-1A on PVA gum, yellow-ochre muh. Various other blocks & singles. Mainly MUH. Cat \$3,000+ for blocks alone.	\$450
802	U	1891 3d VR brown, block of 4 GU (1 faulty), 6d green block of 4 GU & 1/- rose interpanneau horiz pair. FU (faults). Multiples of these stamps are very scarce. Ex Gluyas. CP X4a, 5a, 6a. Cat \$2580.	\$750
803	/	1891 3d & 6d VR GU/FU, 1905 2d chestnut x 2 both FU, 1 minor hinge stain. Also 1899 Postage Dues: 2d & 10d mint also lower left sheet corner vert pair muh (8v).	\$575
804	C	1891-1904 Govt Life Insurance Dept printed covers x 4 (with various "G.I. 283" or "G.I. 284" printing codes), franked ½d G.L.I.O. stamps (2, PU 1899, 1903) or 1d (PU 1891, 1904). Nice cond. Also long "Bonus Certificate, 1896" front, franked 1d canc 13 MY 97. Very scarce covers. Ex Gluyas. (5 items).	\$2,000
805	U	1891-1981 GU/FU specialised colln of 180v on pages, various shades, perfs & wmk etc, annotated as per CP. Noted 1891 set GU/FU, 2 x 1905 2d chestnut FU. CP Cat \$6595.	\$825
806	/	1891 mint set (2d to 1/- gum sweated/regummed), also 1905 2d chestnut fu (rough perfs). Jury cat \$4400.	\$2,000
807	M	1891 VR set, simplified. Mint. 1d no gum, 1/- minor ageing. Cat Jury \$4400.	\$900
808	/	1891-1981 colln mostly mint/muh, 47v o 3 pages. Noted 1891 set mint/mng, 1913 1d mng, 2d chestnut fu. Some variable condition.	\$1,250
809	/	1902-4 ½d-2d selection (8) and 1905 1d blue x 2 used, 1 mint (fault), 2d chestnut FU (light tone).	\$350
810	U	1905 2d no VR red-brown, sideways wmk, p11, vert pair FU, canc Wellington/Registered cds 25 SP 06. Multiples of this stamp are rare. Also single GU/FU with major plate flaws at top (not listed by CP). Ex Gluyas.	\$800
811	M	1905 2d no VR red-brown, sideways wmk, p11, well centred. CP X10a. Cat \$5500. Mint.	\$2,000
812	C	1905 Govt Life Insurance Dept printed cover (code "G.I. 283") to Hobart, Tasmania, franked (correctly by 1d Universal (instead of 1d G.L.I. Dept stamp) canc Wellington OC 05. Spiked. Also c1896 cover (code G.I. 284A 60,000-2-96") with G.L.I.D. 1d VR p10 affixed but not canc, to Nelson. Also similar 1908 cover ("10,000-2-1908" printed date), franked ½d Official, canc Oamaru 29 JE 08 (temp use of Official stamps 1907-12). Written up on 2 pages. Very scarce covers. Ex Gluyas. (3 items).	\$1,000
813	/	1906 1d no VR blue, sideways wmk, p14. Block of 4, unused no gum (Cat \$3000 as mint) & block of 4 FU, canc Thames cds 12 SP 06. Very scarce in blocks. Ex Gluyas.	\$800
814	/	1913-81 colln on leaves. Mint (161v) incl 1913-37 DLR set of 8, Cowan p14 set of 5 with additional 3d, 6d blocks of 4. WT ½d, 1d blocks of 4. Plus used (63v). Cat £700+ (2000).	\$200
815	C/	1913-40s 2nd series (surface printed) display, written up on 3 pages, incl 4 printed covers, franked ½d green (1935) 1d red (1936, 1940), 1½d black (1918 illegal use on creased commercial cover to Scotland, not charged postage due). Also noted "Annat 11/6/17" manuscript pmk (believed unique, - used after fire) on ½d & 1d on piece. Ex Gluyas.	\$750

BIDS BELOW 70% OF ESTIMATE WILL NOT BE CONSIDERED

816	/	1917 1½d no VR grey-black, sheet corner block of 4 incl plate flaws R2/2 long tail on "T" (stamps MUH, adhesions on top selvage). Also 2 used examples of the flaw (1 FU, 1 GU/FU). Ex Gluyas. CP X9a(Z). Cat \$1800.	\$750
-----	---	-----------------------------------------------------------------------------------------------------------------------------------------------------------------------------------------------------------------------	-------

NEW ZEALAND - POSTAL FISCALS

817	M	Small mint colln on stockcards: QVLT 3/- & 4/- vf; 1931-35 Arms 9 vals to 10/- mint, toning on some vals; 1942 3/6d, 5/6d & 11/- ovpts vf; 1940-58 Arms 1/3d, 2/6d, 5/- 7/6d, 8/- 9/-. Cat £975+.	\$575
-----	---	---------------------------------------------------------------------------------------------------------------------------------------------------------------------------------------------------	-------

QV Long Types

818	M	1867 2d die I green & red, p10, mint; also 1d QV, die II, p10, mint (small thin & 1 pulled perf).	\$200
819	M	1867 8d, die I, blue & black, small NZ wmk (invt & reversed), p12½. Kiwi R267. Mint, with full original gum. Rare thus.	\$500
820	M	1867 3/4d, die I, grey-brown & blue. Lower panel value misplaced 2mm to left, into stamp's margin. Light crease at base. Mint. Scarce.	\$575
821	C	1873 2/- rose & blue, Die II, p10, large "NZ" wmk (Kiwi R345e) on 1892 regd cover from Christchurch to New York, Christchurch 24 FE 92 "A" class pmk. RPSNZ (2013) cert indicating genuine postal use.	\$700
822	C	1878 1d QV Stamp Duty, lilac on cover, pmk 'WELLINGTON 9 JE 90'. Adjoining stamp has been torn from cover leaving large part corner missing. Rare on cover.	\$850
823	/	1880 2nd series, range of 9 diff values (6/-, 7/6d, /-, 10/-, £1, £2, £3, £5, £10) FU cancelled "postal-type" cds (actually telegraph use) 1887-91. Also mint 1901 2/6d brown p11 inscribed "COUNTERPART" (CP Z3e(Z), & 1913 3/-, 4/- p14½ x 14 on De La Rue chalky paper. Cat approx \$3675. (12 items).	\$1,500
824	M	1880 4d, 6d, 8d, 1/- NZ wmk all apparently unused. No gum (4d regummed & creased, 1/- short/ tone perfs at top).	\$500
825	/	1880 2/-, 10/-, 15/- QVLTs fu, also 7/6d Arms mint & fu (both Cowan) & 12/6d part airmail cancel (6v), 2/- trivial perf faults but attractive otherwise. Cat \$1475.	\$500
826	M	1882-1925 specialised mint colln on Hagner - 2/- x 9, 2/6d x 11, 3/- x 7, 4/- x 15, (incl 1 Fiscal), 5/- x 7 (1 fiscal), 6/- x 4 (1 fiscal), 7/- x 3, 7/6d, 8/- x 2, 9/- x 2, 10/- x 2, £1 x 2 & £2. Minor faults on some incl all values above 5/-. Nice range various printings, perfs etc, some shades. Cat CP \$23,500 (+£2) (excluding fiscals).	\$4,000
827	M	1882 2/- to 7/-, 8/-, 9/-, 10/-, £1. (11v). Cat \$6085. Mint.	\$2,750
828	M	1913 10/- Maroon, DLR p14½ x 14. Slightly o/c. Cat \$550. Mint	\$300
829	*	1925 2/- block of 4, Cowan paper (1 with perf tone), sideways invt wmk. CP Z2K(b). Cat \$1400. MUH.	\$500
830	*	1925 £1 rose-pink, Cowan paper. CP Z15k. Cat \$4000. MUH.	\$1,550

Arms

831	S	1931 35/- orange, Specimen ovpt in red, Cowan paper. Very scarce. Mint. Jury cat normal \$10,000.	\$3,500
832	M*	1931-52 1/3d-£1 simplified short set (13 values, incl £1 MUH, 1/3d lemon), plus £2, £3, & 1955 1/3d yellow & black MUH blkof 4. LH mint, but light gum tone on 4/-, 5/-, 8/-, £3. 19v. ACS cat \$2200.	\$1,000
833	*	1931-56 £2/10/-. Jury cat \$1500. MUH.	\$750
834	U	1931 £3 Cowan. Indelible pencil marks on back. CP Z48a. Cat \$675. FU.	\$200
835	M	1939-53 3/6d-35/- surcharged, simplified set of 5. ACS cat \$1800. Mint.	\$1,000
836	U	1935 12/6d plum, CP Z40a, 8/- indigo-violet WT mult wmk Z37c, 1940 2 x 15/- sage-green (CP WT mult wmk) Z41c, 1946 2 x £2 purple (CP WT mult wmk) Z46c, all very w/c. FU.	\$350
837	/	1939-53 3/6d-35/- ovpts, examples of all CP listed printings (35v), 16 mint/MUH, rest GU/FU.	\$2,000
838	M	1940 22/- on 22/-, Wiggins Teape, single wmk. CP Z56a. Cat \$675. VF mint.	\$275
839	U	1940 22/- ovpt FU horiz pair on piece with 4d Peace, 5/- Arms. Jury cat \$900. BPA cert (2003).	\$450
840	M	1940 Surcharges to 35/-, incl both 3/6d (3/6d sans serif MUH). Cat ACS \$1915. Mint.	\$900
841	M	1931-56 £2/10/-, WT invt wmk. Cat CP \$750. Raybaudi cert (1988). Mint.	\$450
842	M	1951 £2/10/-, WT mult invt wmk. SG F207. Cat £475. Mint.	\$350
843	*	1952 £3/10/- rose, WT, mult invt wmk, brownish gum. CP Z49c cat \$8000. MUH.	\$2,250
844	*	1952 £4 blue, WT, mult invt wmk. SG F210. Cat £350. MUH.	\$350
845	/	1967-84 \$4 to \$10 colln of 83v on 4 Hagners, annotated as per CP, including per varieties, invt wmk & missing perf pins etc. Mint/MUH/Used, some dupn. Face value \$438.	\$1,000

Other

846	U	1882 1/- Law Courts green & red, fine Kumara 7 DEC 82 "A" class pmk, 1 large & 2 small thin spots on back. SG F4 unpriced. RPSNZ (2017) cert.	\$500
-----	---	-----------------------------------------------------------------------------------------------------------------------------------------------	-------

NEW ZEALAND - BOOKLETS

847	*	1998 \$4 Scenic, completely imperf, part booklet (8 of 10 stamps remain), front pane detached (no stamps). CP W66ay. (Cat \$500 for complete booklet). MUH.	\$375
848	*	1999 \$5 Pohutukawa, completely imperf, 1 kiwi imprint. CP W57bz. Cat \$2000. MUH.	\$1,500
849	*	1999 \$5 Pohutukawa, completely imperf, 1 kiwi imprint. Minor pane separation. CP WW57bz. Cat \$2000. MUH.	\$1,350
850	*	2002 \$9 Curio Bay, completely imperf, original print. 1 pane detached, some light crumpling & creases. CP W88ay. Cat \$2500. MUH.	\$750
851	*	2002 \$9 Curio Bay, completely imperf, 1 kiwi imprint. CP W88ay. Cat \$2500. MUH.	\$1,125
852	*	2003 \$7.50 Arrowtown, completely imperf. 2 stamps have paper clip indents. CP W92ay. Cat \$2000. MUH.	\$1,125

NEW ZEALAND - OTHER

853	U	2004 40c "Stuffed Kiwi" (NZ Festival of Arts) CAL on piece (with 5c Scenic) tied by Auckland 22 Nov 04 ink jet cancel. Jury cat \$3,750. Used.	\$1,875
854	*	2004 40c "Stuffed Kiwi" (NZ Festival of Arts) CAL. Missing skeletal trim at right. Jury cat \$3,750. MUH.	\$1,875
855	*	2009 New Zealand Mail - alternative postal service provider (NZ 050) \$5.00 Scenic booklet error - imperforate. MUH.	\$450
856	/	1903-39 Express Delivery colln on 3 Hagners annotated as per CP, dupln, (38v). Noted 1939 blk of 4 (3 muh) inv wmk. These 3 alone cat \$750! Mint/muh/used.	\$650
857	U	1925 Railway Charges set to 10/- (10/- faults, incl 3mm hole). Kiwi cat \$1810. GU/FU.	\$900

NEW ZEALAND - REVENUES

QV Long Types

858	R	1867 1d pale blue-grey & red, die I, wmk NZ inv & reversed. Experimental "H" roulettes 14 on 2 sides, apparent p14 on third side, imperf at base. Horiz crease. Light m/s cancel. Rare. Kiwi R259e. Cat \$750.	\$500
859	R	1867 1d die I pale red-lilac & red, experimental separation: pin roulette 5 on 3 sides, boxed PAID r/s & 1/4/67 m/s cancel. A most attractive example. Kiwi R259d. Cat \$900.	\$650
860	R	1867 6d grey-brown & blue, die I, wmk NZ inv & reversed. Experimental "H" roulettes 14 on 3 sides, imperf at top (wide margin). Vert crease visible on back & small tear. M/s cancel. Rare. Kiwi R259ha var. cat \$650.	\$500
861	R	1867 Die I, imperf range of 112 used, 1d to £2, on 10 old pages. Much dupn. Mostly sound, with good margins. Mostly m/s cancels (some cds or h/s). Great variety of shades. Unchecked for perms/wmks/flaws. Noted 4d x 3, 6d x 15, 1/- x 13, 2/- x 3 (2 with monogram), 2/6d x 5, 3/- x 4, 4/- x 5, 5/- x 13, 6/-, 10/- x7, £1 & £2. Kiwi cat \$1400+ simplified.	\$500
862	R	1867 £7/10/- die I, imperf, pale orange-red & green, 3½ margins, small corner cds cancel. Kiwi R254. Cat \$1250.	\$375
863	R	1867 £15, £30, £40 1st Type, die I. wmk large NZ, deep rose & blue, Issued p12½, but all with perms trimmed off back to frame. Neat fiscal cds & embossing cancels. Kiwi R328, R331, R333, cat \$1900 with full perms.	\$300
864	R	1870s-1920s 58 Stamp Duties on 44 document cutouts most with Canterbury/Christchurch fiscal cancels. Noted 1st series range to £2; 2nd series range to £50 & various cypher seals also. Dupn.	\$175
865	R	1871 1d die II violet & green error: imperf vertically at RHS, with 3½ to 5mm of adjacent RH stamp roughly separated, 15/11?/7 m/s cancel.	\$225
866	R	1871 1st Type, die II, range of 7 higher values (£1.10s, £2, £2.10s, £3, £10, £25, £50), all issued p12½ or p11¾, but perms trimmed off back to frame. Neat fiscal cds & embossing cancels. Several also silver foil removed. Kiwi cat \$1600 (full perms).	\$250

MOST LOTS ILLUSTRATED ON-LINE AT WWW.MOWBRAYCOLLECTABLES.COM

867	R	1874 £50 rose & blue, die II, wmk large NZ, p11¾. Horiz strip of 3, with all outer perfs trimmed off to frame. Fiscal cds & embossing cancels. Top value & unusual multiple ex licence for business. Kiwi R366a. Cat \$1350.	\$300
868	R	1884 ultra-high values, gold & blue, imperf: £1,266 unpunched, cut close, & £2116 punched, cut close. Also similar 1935 £5,230 Arms, gold & blue, imperf, punched, cut close. Kiwi R442, R554, cat \$2000 for good margins. Also 1939 Arms £600 on £600, £700 on £700, both punched, Kiwi R580, 581, cat \$650. Used (5 items).	\$1,000
869	R	1884 QVLT ultra-high values x 4 diff, each on piece: £2567, £3365, £4236 & £4435, all unpunched (£2567 foil tied), & dates range from 1918-1925. Also few lesser values attached also. An attractive unit. Kiwi R442.	\$1,000
870	R	c1920s-1940s QVLT & Arms (& other contemporary stamps) fiscally used x approx 300 on pieces in envelope. Very good variety incl many higher values to £500. Duplication. Virtually all Canterbury cancels.	\$750
871	R	1923 Agreement (folded) document with Aurora Creek Timber Co. Ltd - comprising 2 stamped documents: 1) 1st page top RH corner removed leaving small area of embossing still visible from stamp office, 2) page 6 has 3d, 1/- GV & £4 QVLT all unpunched & cancelled 28 JE 23. The £4 has red m/s "Refund/£4/passed audit/14/11/23" & is also initialled. A very scarce example of a Stamp Duty refund document.	\$500
872	R	1923 Lease of Premises (folded) document re premises in Cromwell, bearing 10/- & 2/- QVLTs, cancelled 6 AU 23, also £20 QVLT similarly cancelled but also purple REFUND DISALLOWED r/s (12.5 X 1.2 cm) across stamp. This is a very unusual documented occurrence.	\$500
873	R	1924 £10 FINE PAID QVLT & £2/10/- FINE PAID QVLT on piece with additional £10 & £2/10/- QVLT stamps - all unpunched, Stamp Duties/24 June 1924/Auckland cancel. A scarce combination of FINE PAID stamps. Kiwi R84, R87 etc. Cat \$2100.	\$1,000
874	R	1926-30 5/- "PASSPORT FEE" QVLT green, w/c, small thin. Internal Affairs Feb 1932 cancel in blue. Only 4200 printed. Kiwi R173. Cat \$1750.	\$1,250
875	R	1871-79 1st Type, Die II, perf, range of 160 used, 1d to £1 on 8 old pages. Much dupn. Mostly sound. Mainly m/s cancels (some cds or h/s). Great variety of shades. Unchecked for perfs/wmks/flaws. Noted 8d x 2, 15/- x 6, £1 x 2 with long tail £. Kiwi cat \$1438 simplified.	\$500

Arms

876	R	1931-56 £400 x 2 horiz pairs (1 pair punched minor tone) & £1000 horiz pair (unpunched). Cat Kiwi \$1070.	\$275
-----	---	-----------------------------------------------------------------------------------------------------------	-------

Other

877	R	1931-58 Wages Tax bulk used on 26 stock pages, obvious dupn & some variable cond. No 1951 inverted "1" varieties seen at a quick glance. Suitable for study of varieties.	\$300
878	M*	1931-58 Wages Tax mint/muh seln, singles, multiples. Dupn & some variable cond. Ideal for super keen specialist, in 16 page s/b.	\$300
879	R	Beer Duty Stamps 1878 3d lilac & green; 1886 6d (2 gals), 1/3d (5 gals), 2/6d (10 gals), 4/6d (18 gals), 9/- (36 gals) & 13/- (52 gals). Reasonable cond (1/3d nice oval J Staples & Co. MAR 30 1899 cancel) esp 1978 3d. Kiwi cat \$1630.	\$750

NEW ZEALAND - POSTAGE DUES

880	/	1899 ½d-2/- basic set of 11 mint (2d, 3d, 6d, 10d MUH; 8d disturbed gum). Also set of 14 FU (incl ½d both large & small "NZ", 1d & 2d, both large & small "D"); the 8d, 10d with dubious cancels. Cat c\$3250.	\$1,400
881	/	1899 8d, 10d, 1/- & 2/- mint & fu. Used appear to have cto cancels, (8v). Jury cat \$2800.	\$1,000
882	C	1942 Local Lyttelton cover bearing invalid 2d 1942 Social Security stamp (oddly enough cancelled (9 July 1942)) TO PAY/1d./DOUBLE DEFICIENT POSTAGE h/s manually altered to read 4d with blue pencil. 1d & 3d postage dues cancelled 10 July 1942. Scarce.	\$250

POLAR

883	U	Falkland Isl Deps-Graham Land 1944 ½d Whale's Jawbones blue-black & green, scarce shade. FU. RPSL cert (2017). (with normal SG A1). SG A1a. Cat £1000.	\$1,000
884	/	King Edward VII Land 1908 1d blk of 4 with LH selv (ZEA wmk) & sheet arrow vfu. Also single, VFU, & 1911 1d Victoria Land blk of 4 MUH.	\$525

885		USA 1928-30 Byrd Antarctic Expd seln of items, incl 8 B&W photos incl 3 of Charlie Lofgren (Byrd's secretary), 2 radiograms incl 1 from Byrd, other from Lofgren, & 2 cyclostyled Byrd Expd poems, with expd cachet - both signed by Lofgren.	\$750
886	*	Victoria Land 1911 1d block of 4, 2 stamps show deformed "L". MUH.	\$600
887	*	Victoria Land 1911 1d block of 4. Cat Jury \$900. MUH.	\$350
888	C	Victoria Land 1913 souvenir "Kinsey" cover franked FU horiz pair ½d ovpt canc "BRIT. ANTARCTIC EXPD." cds FE 4 13, also 1d ovpt canc expdn cds 3 MR 12. The cover used was originally a 1901 1d Universal FDC (London print canc Christchurch cds 1 JA 01). Cover fine (extensive pencilled notation on back). Stamps alone cat \$4000.	\$2,500

FLIGHT COVERS

889	C	Burma 1954 Regd GVI 4½ a postal stationery env, plus 2 x 9 pi defins to England bearing numerous "DAMAGED BY SEAWATER/COMET MAIL" red h/s together with 20 January 1954 dated (P135H) label regretting mail delay due to BOAC Comet crash off the island of Elba in the Mediterranean Sea.	\$275
890	C	NZ 1919 (16 Dec) Dargaville-Auckland cover, inscribed "By Air". 1½d GV brown tied by Dargaville 16 DE cds's, signed "G B Bolt" (pilot) (no back stamp, addressed to Wellington). Roughly opened, some toning. Stapleton 4a. Cat \$1200.	\$800
891	C	NZ 1919 (16 Dec) Auckland-Dargaville cover, with 1½d GV brown tied by Auckland 16 Dec machine cancel. Signed by "G B Bolt" (pilot). B/s Dargaville 16 DE cds. olded down much larger envelope with creasing, toning etc. Stapleton 4b. Cat \$1200.	\$800
892	C	NZ 1920 (28-30 Aug) Wellington-Christchurch env, "Aerial Post" cachet in purple, applied in Wellington but crossed out in blue pencil which then has been erased. 1d Dom horiz pair tied by Onehunga (Auckland) 27 Aug cds,. Addressed to Akaroa & b/s Akaroa 30 Aug, opening tears. However NOT flown as flight delayed until 31 Aug. This item sent by steamer across Cook Strait & motor service from Blenheim. "Star" newspaper article 31 Aug 1920 giving fuller account of events.	\$500
893	C	NZ 1920 (8 Mar) Dargaville-Auckland plain envelope, inscribed O.P.S.O. "Seaplane Mail" cachet. Dargaville 8 Mar cds (no stamp). Addressed to Education Board, Auckland. No receiving cancel. Crumpled & torn. Stapleton 9c. Stapleton states (only) 5 known.	\$800
894	C	NZ 1920 (13 Apr) Kawhia-Auckland env, with faint (small) printed "Per First Seaplane Mail" cachet. 1½d GV brown tied by Kawhia 10 AP cds. Addressed to Auckland. No arrival b/s. Minor stains at top & flap torn. Stapleton 16c.	\$1,000
895	C	NZ 1920 (21-24 July) Rawene-Auckland envelope, typed inscription "Per Aerial Mail", 1d & ½d Victory tied by Rawene 23 JL cds. Central vertical fold. Addressed to Auckland. Airmail Society cachet on back. No receiving pmk. Stapleton 22f. Cat \$1500.	\$800
896	C	NZ 1921 (31 Jan) Christchurch-Timaru commercial cover inscribed "Per Aero Post", signed "Euan Dickson Pilot". 2d GV & 6d meter frank tied by Chch 30 JA machine pmk. A little grubby. Stapleton 27b. Cat \$1500.	\$1,000
897	C	NZ 1921 (31 Jan) Timaru-Christchurch envelope, inscribed "Per 1st Aeroplane Post" & "Aerial" 2d GV & 6d Victory tied by Timaru 31 Jan cds. B/s Sumner 31 Jan. Stamps badly scuffed (probably due to attempts at cleaning). Stapleton 27e. Cat \$1500.	\$400
898	C	NZ 1921 (7 Apr) Timaru-Christchurch envelope, inscribed & h/s "Aerial post". 2d GV Recess x 3 & 2d EVII tied by Timaru 7 Apr cds's. (Note this was last flight of Canterbury (NZ) Aviation Co Service started 31 Jan), Stapleton 27e. Cat \$1500.	\$1,000
899	C	NZ 1921 (7 Apr) Timaru-Christchurch envelope, inscribed & h/s "Aerial post". ½d Victory & 7½d GV tied by Timaru 6 AP 21 11.45pm cds's. (Note: this was last flight of Canterbury (NZ) Aviation Co Service started 31 Jan). Stapleton 27e. Cat \$1500.	\$1,000
900	C	NZ 1921 (7 Apr) Timaru-Christchurch envelope, inscribed & h/s "Aerial Post". ½d Victory & 7½d GV tied by Timaru 6 Ap 21 11.45pm cds's. (Note: this was last flight of Canterbury (NZ) Aviation Co Service started 31 Jan). Stapleton 27e. Cat \$1500.	\$1,000
901	C	NZ 1921 (9 May) Whangarei-Auckland (& on by surface to London) cover. Typed & h/s "Per Aerial Post" cachet. Inscribed in red "received enclosed postmarked Whangarei KB". 6d Victory tied by Whangarei 9 MY cds. Addressee Fred Melville. Only 36 flown. Stapleton 28b.	\$1,000
902	C	NZ 1921 (9 May) Whangarei-Auckland envelope, "Per Aerial Post" cachet. 6d GV tied by Whangarei 9 MY cds. B/s Auckland 9 MY cds. A bit spotted & grubby. Only 36 covers flown. Stapleton 28b. Cat \$1200.	\$800
903	C	NZ 1921 (c22 Jul) Whangarei-Auckland envelope, "Per Aerial Post" cachet. 7½d & ½d GV tied by "Whangarei 22 JL 21" "B" class cds. Signed "G B Bolt" (pilot). Flap missing. (Note: not FFC). Stapleton 28b. Cat \$1200).	\$600

904	C	NZ 1930-35 1st & other special flight covers x 24 diff scarcer, incl 16 pilot-signed. Noted Stapleton 37a-b, 40a-b, 43a-b, 44, 45sa-b, 71, 74a, 75, 92, 95, 96, 115d. Mostly fine. Stapleton cat c\$2500.	\$800
905	C/	NZ etc 1931-c1970 accum of mostly covers & some mint stamps, but also incl aircraft photos etc. Noted pilot signed illustrated Kaitia Airways 1931, NZ Survey flights, crash covers, F.A.M. 19 Clipper routes, mailbag tags & Timaru Bicycle Post stamps. Approx 175 items.	\$500
906	C	NZ 1932 (Dec) Christmas flight covers, colln of 49 diff stages (from the 73 flown). All with 1931 Airm - 5d x 38, 4d x 10, 3d x 1. Mostly fine, except gum soiling round the air labels on many (to the same addressee). Also photo of pilot J Buckeridge with officials & mailbags. Stapleton ex # 83-88. Cat \$3220. Ex Stapleton.	\$750
907	CM	World flight covers, c1930-40, approx 70 well written up in 2 albums, many countries. Noted 1931 US plane crash cachet, 1932 catapult mail from SS Europa, 1938 "Calpurnia" crash cachet. Plus some later covers & stamps. Also 100 aviation picture p/cs well written up in binder. Many are modern, but about 40 are early (1910s-40s), incl 1913 close-up RPs of Gustav Hamel & H M Brock & c1910 signed by French aviator Henri Regnault. Fine lot.	\$1,050

AUSTRALIA

908	M	NSW 1889 5/- Map deep purple, p10, "5/-" wmk sideways. SG 261. Cat £425. Mint	\$350
909	M	NSW 1890 20s Capt Arthur Phillip, p11, "20/- NSW" wmk. SG264. Cat £475. Mint.	\$350
910	M	NSW 1890 20s Capt Arthur Phillip, p11, "20/- NSW" wmk. SG264. Cat £475. Mint.	\$350
911	U	NSW 1897 Diamond Jubilee & Hospital Charity set of 2 SG 280-1 Cat £275. VFU	\$250
912	U	South Australia 1902 1/- QVLT brown - thin "POSTAGE", "POSTAGE" & "ONE SHILLING" in red-brown. SG 275c. Cat £1100. FU.	\$575
913	M	Victoria 1864 2d QV dull violet, p12½, Ferres machine, rare in itself, with major double strike of the value tablet (see Kellow p153), not recorded thus by SG, diagonal crease, centred left but rare double variety (perfs & double strike). SG 109ac (var). Mint.	\$300
914	C	Victoria 1897 1d, 2½d QV Jubilee Hospital Charity Fund set of 2 FU canc Ballarat cds NO 4 97 (2 weeks after issue) on 2 separate QV 3d regd envelopes (2½d Fund on one, 2 x 1d on the other), to Kiama, NSW. Two diff envelope sizes, each with 3 b/s. Fine & most unusual. SG 353-4.	\$350
915	C	1862-86 Inwards covers from GB x 4 - 2 entires: incl 1862 with 6d x 3 & 1/- x 2 (no corner letters) & 1862 with 9d small corner letters; 2 envelopes 1867 with 1/- large uncoloured letters & 1866 with 6d horiz pair "various designs". Stamps on cover STC £3220.	\$1,000
916	S	1902 3d Postage Due (white panel at base), Type I SPECIMEN ovpt. Also 1903 5/-, 10/- & 20/- Postage Dues Type II SPECIMEN ovpts. Brusden White D7x, D 42x, D44x, D45x. Cat A\$1000.	\$500
917	/	1913-32 Roos, range of 21 mint, MUH & FU on Hagner page. Noted FU 3d pair SG 5dw (invnt wmk), 2/- SG 12, 5/- SG 13, 5/- SG O118, MUH 6d SG 107 Ash imprint strip of 4, 6d SG 132 mint, 2½d SG 36, 3d SG 37 pair, 37b, 2/- SG 74 Harrison imprint pair (1 toned perf: Brusden White cat A\$1000 as pair).	\$750
918	*	1913 1/- Roo emerald, 1st wmk, SG 11, MUH (Brusden White cat A\$1750 for MUH). Also 1914 1/- pale emerald, 1st wmk, with small OS perfin, SG O25, MUH (gum slightly aged) (BW cat A\$650 as mint, no price quoted for MUH). SG 11, O25.	\$1,500
919	U	1927-1936 the Collection of Australian Commemorative Postage Stamps. Attractive Sherwood Philatelics production in slipcase & includes all OS punctures & ovpts, 5/- Bridge vfu, 3d Kookaburra blk of 4 with red circular Exbn cancels. 54v on 2 Hagners. Most attractive, well worth estimate. Used.	\$1,000
920	U	1932 5/- Sydney Harbour Bridge, CTO. FU (no gum)	\$250
921	C	1932 Sydney Harbour Bridge set of 3 (2d with defect, 3d, 5/- sound) FU canc 3 separate strikes of "SYDNEY HARBOUR BRIDGE S.E. PYLON" cds 29 MR 32 on long registered cover (with special matching regn label) to NZ. Faint perf tone at top, cover fine. Scarce cover with full set.	\$1,000
922	U	1934 £2 Roo, Cof A wmk. SG 138. Cat £600. FU.	\$500
923	C	1941 Internment Camp mail - 5/10d 6 January 1941 "PRISONER OF WAR SERVICE" cacheted airmail cover (endorsed Australia-New Zealand-UK) to London censored & signed by camp #8 (at Hay, NSW) commandant. Internees were allowed free surface mail postage but not airmail. 2500 Jewish refugees from Nazi Germany were interned from September 1940 to May 1941 at Hay, NSW.	\$500
924	M	1946-49 5/10d GVI blue adhesive postal stationery (Food Label) cut out, used to send food to Great Britain post WWII. Mint.	\$500

SEE THIS CATALOGUE ONLINE AT WWW.MOWBRAYCOLLECTABLES.COM

PACIFIC ISLANDS

925	/	German Caroline Isl c1900 m/u range Michel cat US\$760+ includes Yachts 1M-5M [latter x 3] (23v).	\$350
926	/	German Mariana Isl c1900 m/u range, incl Yachts 1M-5M mint & 3M FU (23v). SG cat £1330+.	\$750
927	/	German Marshall Isl c1900 m/u range, noted Yachts 1M- 5M mint & used. Cat Michel US\$220 + SG £1740.	\$1,000
928	/	German New Guinea c1900 mint/used seln (22v) on hagner, incl Yachts to 5M - latter x 2. Cat £500+, also ½d to 2d GV Nauru FU (cat £140+)	\$350
929	/	German Samoa c1900 3pf-5Mk yachts, mint & used range. Michel 1- 6 & SG G7-G19; variable condition. Cat Michel US\$140 + SG£1125.	\$600
930	M	Guam 1899 1c-\$1 overprints on USA, set less 8c but incl 2 x 2c shades. Mint (light gum tone on \$1, rest sound, some HH). SG 1-7, 9-13. Cat £1800.	\$1,000
931	M	New Guinea 1914 GRI 1/- on Marshall Islands 1Mk, mint, small thin lower left margin. SG 59 (Sismondo 2004 cert). Cat £4000.	\$2,000
932	M	New Guinea 1914 GRI 2/- on 2Mk Yacht mint, faint crease. SG 13 (RPSV 2006 cert). Cat £3250	\$1,750
933	/	New Guinea 1914 GRI range incl 3 x 3d Registration stamps noted; 8d on 80 pf x 2 mint; 1d OS on 3pf & 5pf x 2 each etc. some variable cond. Cat £4,000+.	\$1,000
934	/	New Guinea 1915-1918 selection of GV & Kangaroo NWPI ovpts, m/u. Cat approx £875.	\$600
935	U	New Guinea 1922 £1 Kangaroo NWPI ovpt, SG 118, used, part double rimmed oval RABAUL cancel in purple ink, a few trimmed perfs at foot. Cat £5500.	\$2,500
936	M	New Guinea 1922 £1 Kangaroo NWPI ovpt, SG 118, mint. Cat £4,500.	\$4,000
937	/	New Guinea 1925-31 Village to £1 m (latter small thin), Airs to £1m & 10/- u + various OS. Cat approx £1600.	\$1,000
938	/	New Guinea 1931 Bird of Paradise, ordinary, airmail & O.S. issues m/u (½d to £1) sets/odds/ etc. SG 162 toned (76v).	\$1,000
939	/	New Guinea 1932 redrawn Bird of Paradise mint/used seln to £1, incl Airmails & OS. (141v).	\$1,000
940	/	New Guinea & PNG 1935 Bulolo range to 9d (£190+), misc others; also PNG 1962 5d & 1/- Anti Malaria campaign, imperf proof singles (in issued colours) on unwd ungummed paper ex RBA presentation card (20 pgs).	\$300
941	/	New Guinea 1935-39 mint/used Bulolo range of 16 incl £2 & £5 used. Cat £1550+.	\$750
942	M	New Guinea 1935-1939 ½d to £5 Bulolo mint set (£2 MUH). Cat £2200.	\$2,000
943	M	Niue 1903-4 1/- Kaka brown-red with "Tahae Sileni" variety (joined e to Taha". Fresh mint. SG 15. Cat £650. BPA (1959) cert.	\$500
944	/	Papua 1901-1917 range of Lakatois: New Guinea (SG 9/15 m alone cat £750) small & large Papua ovpts, single & bicolour issues plus surcharges & OS, m/u on pages, some dupn. Cat £2,900+.	\$1,500
945	/	Papua & PNG 1932-c1980 with 1932 etc (incl £1 u). Papua cat approx £850 & PNG approx. £425. M/MUH/U.	\$600
946	C	Pitcairn 1927 NZ 2d GV (surface) yellow - horiz pair on small clean, neat, tidy hand addressed cover to NZ, 13 SP 27, NZ postal agency cds. SG Z40. (Cat £50 for one, on piece).	\$300
947	C	Pitcairn 1928 NZ 1d Dominion block of 4 on small, neat, tidy, clean, hand addressed cover to NZ, 3 JA 28 NZ postal agency cds on R(#56) label. Stamps tied to cover by NZ slogan cancel. Levin 18 JA 28 b/s.	\$600
948	C	Pitcairn 1928 NZ 2½d GV blue pair on small, neat, clean, tidy, hand addressed cover to NZ, 3 JA 28 NZ postal agency cds. Stamps tied by part slogan cancel. Levin 18 JA 28 b/s. (Cat £85 for 1 on piece).	\$600
949	C	Pitcairn 1928 NZ 3d chocolate (surface) & 1d Dom on small, neat, clean, tidy registered cover to NZ, 3 JA 28 NZ postal agency cds on R(#54) label. Stamp tied to cover by part NZ slogan cancel. Levin 18 JA 28 b/s. SG Z6. (Cat £90 on piece).	\$600
950	C	Pitcairn 1928 NZ 4d GV (violet) on small neat tidy hand addressed cover to NZ 3 JA 28, NZ Postal Agency cds on R(#49 label. Both label & stamp tied by part NZ slogan cancel Levin 18 JA 28. SG Z7. Cat £85 (on piece).	\$400
951	C	Pitcairn 1928 NZ 5d GV light blue on small neat, tidy, clean cover with R(#53) label 3 JA 28 NZ postal agency cds. Stamp tied to cover by part slogan cancel. Levin 18 JA b/. SG Z9. (Cat £90 on piece).	\$600

BID BY MAIL, FAX, TELEPHONE OR E-MAIL

952	C	Pitcairn 1928 NZ 1/- GV vermilion on small neat, clean, tidy hand addressed cover to NZ 3 JA 28 NZ postal agency cds on R (#50) label. Both label & stamp tied by part NZ slogan cancel. Levin 18 JA 28 b/s. SG Z14.	\$500
953	U	Samoa 1891 2d Orange-yellow, 7mm wmk (SG W4b), p12½. RPNZ (2017) cert vfu blue cds Samoa "16". Six examples recorded by Odenweller. SG 51. Cat £1500.	\$750
954	M*	Samoa 1914 GRI 2½d on 20pf yacht upper left sheet corner block of 10 (5 x 2): upper row with variety "1 to left of 2 in ½", lower row normal. Mint/MUH. SG 104, 104b. Cat £750, (for mint). 5 stamps toned, includes 3 varieties.	\$450
955	M	Samoa 1914 GRI 2½d on 20pf Yacht, horiz pair with 3 surcharges! Mint. A stunning variety similar to that shown on p618, PSNZ, Vol V.	\$750
956	/	Samoa 1914 GRI seln, incl 3/- & 5/- GU/FU - latter both rounded upper left corners. Cat £2400+ (7v).	\$1,000
957	/	Samoa 1914 various GRI ovpts to 5/- on 5Mk, (incl SG 113 & 114 m), but some gum discolouration. Mint/used. Cat £3750.	\$2,500
958	C	Samoa 1916 ½d on 5pf + ½d on 5pf GRI ovpt postal stationery postcard & reply portion (joined). Unused. Cat Ascher 330 Dm (1996). H & G no 3.	\$300
959	M	Samoa 1925 QVLT £2 unused no gum - unlisted by SG (Scott 126).	\$250
960	M	Samoa 1932 2/6d-£5 Arms set, Cowan paper. Scarce. SG 171-6. Cat £3666. Mint.	\$2,000
961	*	Samoa 1955 £20 on £20 Arms, WT mult invt wmk. A major Samoan rarity. MUH.	\$2,000
962	U	Tonga 1993-2004 Provisionals, 68v GU/FU in stockpages. Noted 2 x 20s/4s Lion Fish (SG cat £400 as mint, unpriced used) & several other provisionals not priced used. (Cat approx £2400 MUH).	\$600
963	U	Wallis & Futuna 1943 Postage Dues set, ovpt 'FRANCE LIBRE', most o/c. SG D126-38. C£1000. FU.	\$450

GREAT BRITAIN

964	C	1794 - 1856 inwards stampless entires x 16 items. Interesting range of origins. Noted 1794 entire from Philadelphia with "Dover / ship LRI" h/s. 1847 x 2 from Trenton (New Jersey); 1815 redirected to Malta 1846 from Corfu; 1856 from Valparaiso (Chile), 1846 from Malta, 1846 from India rest from France & Germany. Interesting lot. List with more details available.	\$575
965	C	1840 1d Mulready letter sheet front red MC cancel & blue boxed "T.P./Aldgate" h/s, also 2d Mulready envelope (stereo forme "a208"), red MC cancel, aged, part address oblit (damaged) date stamped Walsau 6 JU 1840 in red. SG ME 2, 3. Cat £3050.	\$1,000
966	C/	1840-1940 22 page colln commencing with 1840 1d Black & ending with 1d Black on 1940 regd Centenary FDC! Mostly QV to circa 1880, majority of stamps are lettered "FF", either as singles, multiples or on entire, mostly used but some mint. (94v + 6 others).	\$1,750
967	U	1840 1d Black seln of 6 - plates 1a, 4, 5, 6, 7 & 8 (all red MC cancels except pl 5 & pl 7; pl 1A grey-black worn plate). Nearly all 4 margins, some minor blemishes. SG cat £2650.	\$1,250
968	U	1840 1d Black, (pl 1a, QG), 4 margins, close at NE corner. Red MC cancel. SG 2. Cat £425. FU.	\$300
969	U	1840 1d Blacks x 10 on page, vendor plated as follows: 1a (AB); 1b (LK); 3 (HL); 4 (KK); 5 (IK); 6 (DB); 7 (KL); 8 (II); 9 (OF) & 10 (ND). All 4 margin examples, 2 with black & 8 with red MC cancels. 6 appear okay, others minor faults - attractive group nonetheless. SG 2. Cat £4850.	\$2,000
970	C	1840 1d Black (pl 1a, DG) on entire addressed to Robertson St (Glasgow) tied by red MC cancel. Glasgow May 19 1840 septagonal cancel in red & boxed "Glasgow/MY 20 1840/7.30AM" cancel in black. Early use. SG spec cat £2800.	\$1,000
971	C	1840 1d Black (pl 1a, IJ) 4 margins, on entire Birmingham to London, tied by red MC cancel. Birmingham MY 13 1840 cds, "H 14 MY 1840" cds both in red. Early use. SG Spec A11f. Cat £3500.	\$1,750
972	U	1840 1d Grey-black (worn plate) (pl 1a, JE), 4 margins. Red MC cancel. SG cat £500. FU.	\$350
973	U	1840 1d Grey-black (worn plate) block of 4 (pl 1a, SI-TJ). Diagonal crease affects 3 stamps but not frontal appearance. Red MC cancels. SG Spec cat £32000. FU. Ex Burrus.	\$10,000
974	M	1840 1d Black (pl 1a, RI). Some gum ageing. SG cat £18500. OG. Mint.	\$4,000
975	C	1840-41 1d red-brown, plate 1b, printed from 1d black plate, (CD) (double "D" letter) imperf 3 margins on folded 31 May 1841 entire, ex Liverpool to Edinburgh (stamp upside down). SG Spec AS6f. Cat £650.	\$150
976	C	1840 1d Black (pl 1b, PL) FU canc red MC, b/s Brampton cds SP 18 1840, on entire. Also 1d Black (II), plate 4, canc deep red MC, b/s Cambridge cds JA 7 1841, on entire. Both fine 4 margins on very clean entires. SG 2. Cat £1525 (on cover).	\$1,200
977	U	1840 1d Black (pl 1b, AE), 4 margins. Fine red MC cancel. SG cat £425. VFU.	\$300

978	C	1840 1d Black (pl 2, CB), 4 margins on envelope to Liverpool, tied by red MC cancel. B/s Morley OC 1840. SG cat £750.	\$500
979	C	1840 1d Black (pl 2, ME), fine 4 margin example cancelled by fresh red MC, ex Preston, on midget entire to Lytham. Stamp & entire bear part "Penny/Post" h/s in black, PRESTON AU 26(?) 1840 cds on rear. SG 2. Cat £750 on cover.	\$375
980	C	1840 1d Black (pl 3, PD), 4 good margins, on entire to Pontefract tied by red MC cancel, with "Conduit St" s/l receiving cancel. Dated 21 Oct. SG Cat £900.	\$400
981	U	1840 1d Black (pl 3, FF), 4 margins, good to large. Fine red MC cancel. SG 2. Cat £500. FU.	\$450
982	U	1849 1d Black horiz pair (pl 3, FF-FG), 4 margins, (small-good). Black MC cancel. SG 2. Cat £1000. GU/FU.	\$750
983	C	1840 1d Black (pl 4, MB), 4 margins, on part entire, tied by firm black MC cancel, address mostly removed, Glasgow 11 MAR 1841 cds in red, Belfast MR 12 1841 cds in black. SG cat £400-£800.	\$450
984	C	1840 1d Black (pl 4, MJ), 4 margins on entire to Hastings, tied by red MC cancel. Letter dated 3 July 1840 from Lincolns Inn. SG cat £800.	\$500
985	U	1840 1d Black, (pl 4, GC), 4 margins, close at base. Red MC cancel. SG 2. Cat £425. FU.	\$300
986	U	1840 1d Black, (pl 4, LL), margins just touching at NW corner & close at NE corner. Black MC cancel. SG 2. Cat £375. GU/FU.	\$225
987	U	1840 1d Black, (pl 4, SF) 4 margins (small-good), very small pinhole, fine crisp red MC cancel. SG cat £425.	\$175
988	U	1840 1d Black (pl 5, 1st state, DC) 4 margins, close left at top, red MC cancel. SG cat £425. GU/FU.	\$300
989	U	1840 1d Black, 3 margins, pl 5 on piece. 1855 4d, 6d & 1/- surface printed "no letters" on piece - most unusual to see "the set" thus. Also "no letters" 6d canc CUPAR-FIFE & 6d canc KIRKCALDY & 1/- (some short perfs) canc 261 all on pieces.	\$600
990	U	1840 1d Black (pl 6, NK) & 1d grey-black (pl 1a, DK), both VFU with 4 excellent margins. Also 1d Black (pl 1b, GL), 3 close margins. All with red MC cancels. (3v). SG 2, 3. Cat £1200.	\$900
991	C	1840 1d Black (pl 6, NI), 4 good margins on entire, tied by red MC cancel, addressed to Molton, sent from Brompton, letter dated 17 Jan 1841. SG cat £775.	\$500
992	U	1840 1d Black (pl 6, AC) 4 margins, red MC cancel, tiny closed tear at top. SG cat £425. FU.	\$250
993	U	1849 1d Black (pl 6, FF) 4 margins (good-large). Attractive black MC cancel. SG 2. Cat £375. FU.	\$350
994	M	1840 1d Black (pl 6, ND), 4 good margins. Unused no gum. "H Richter" cert mark. SG cat £13500.	\$3,500
995	M	1840 1d Black horiz pair (pl 6, PE-PF), full margins (close top left). (PE state 1). SG Spec AS41. Cat £56000. OG. Mint. Ex Lionheart.	\$27,500
996	U	1840 1d Black, (pl 7, SJ), crisp red Maltese Cross, in plush presentation box. SG 2. Cat £425.	\$350
997	C	1840 1d Blacks x 4, single & strip of 3 (pl 7, DK, EC-EE) on Scottish entire sent from Huntly to Fochabers. Stamps 4 margins except DK 2 margins, ED close bottom & top. Black MC cancels, Huntly MY 2 1841 & Fochabers MY 2 1841 boxed cancels. Rare 4d rate cover.	\$2,000
998	U	1840 1d Black (pl 7, FF), 4 margins, fine crisp black MC cancel, showing state II of "O" flaw. SG 2. Cat £400. GU/FU.	\$375
999	C	1840 1d Black (pl 8, EK), 4 margins close at left on entire to Edinburgh, Stirling FE 16 1841 boxed cancel & FEB 17 1871. cds. SG cat £1000.	\$600
1000	U	1840 1d Black (pl 8, SF), 4 margins, red MC cancel. SG cat £525. FU.	\$350
1001	U	1840 1d Black (pl 8, FF) 4 even margins, light red MC cancel. Also 1d red (FF) printed from 1d Black plate 8, GU black MC cancel, this with light horiz bend. Both stamps clearly show state II "O" flaw. SG 2, 7. Cat £715.	\$500
1002	M	1840 1d Black (pl 8, QD), 4 margins, close in places. Unused no gum. BPA cert (1972). SG cat £16500.	\$3,000
1003	U	1840-41 1d Black (pl 8, FF) FU, 4 margins (close-good), red MC cancel, also 1d red brown (FF) printed from 1d Black plate 8, also 4 margins attractive black MC cancel. A fine matched pair. SG 2, 7. Cat £715. FU.	\$550
1004	U	1840 1d Black (FF) plate 9, 4 margins (close-good) black MC cancel, also 1d red x 2 (FF) from 1d black plate 9, States I & II (with & without "O" flaw) both 4 margin examples. SG 2, 7. Cat £635. FU.	\$325
1005	U	1840 1d Black (pl 9, KE), 4 margins, close at top. Red MC cancel. SG cat £625. FU.	\$400

REMEMBER WE TAKE ALL MAJOR CREDIT CARDS

1006	U	1840 1d Black, block of 4 (pl 9, SJ-TK), full margins except lower margin at base, black MC cancels. GU. SG Spec unpriced. Very scarce. Ex Chartwell.	\$12,500
1007	U	1840 1d Black (pl 10, FH) 4 margins close at left. Indistinct red MC cancel. Used (full gum). Cat £1500.	\$500
1008	C	1840 1d Black (pl 10, EL), 4 margins on part entire addressed to Dublin, fine black MC cancel. (Cat £3500 on cover, £950 used).	\$1,000
1009	U	1840 2d Blue - 5 stamps - incl horiz pair red MC cancels, margins short at top & left, 3 singles 2 with black & 1 red MC cancels. Cat £5000. Also seln 16 1841 2d blues in pair & vert strip of 3 - 4 with MC cancels pair. Nearly all 4 margins. Cat £2345. Total SG cat £8345.	\$2,250
1010	U	1840 2d Blue, imperf 4 good to large margins, black MC, small thin on back (behind CE of PENCE), otherwise fine. SG Cat £900. FU.	\$300
1011	U	1840 2d Blue, (pl 1, MK), 4 margins, red MC cancel. Cat SG £1100. Used.	\$500
1012	U	1840 2d Blue, block of 4 (pl 1, JG-KH), full margins except just touches right at base, close top left corner. Rectangular barred "145" cancels (Forres, Scotland). SG Spec cat £38000, but 1844 type pmk has 100%+ premium. Ex Feldman 2014 auction.	\$17,500
1013	U	1840 2d Blue, horiz pair (pl 1, GI-GJ), full margins, close at top, firm virtually complete black MC cancels (2). Cat SG Spec £2000. Used.	\$1,350
1014	C	1840 2d Blue (pl 1, ND) 4 margins close at top, on entire to Edinburgh, tied by black MC cancel. Letter dated 5 August 1842 from Galashiels. 5 AUG & 6 AUG transit cancels. SG cat £2750.	\$1,000
1015	C	1840 2d Blue (pl 1, QI), 4 margins, on entire to Worcester tied by red MC cancel, Plymouth 14 SE 1840 in red, smudged Worcester SE 15 1840 cds in black. Cat £2750.	\$2,000
1016	U	1840 2d Blue (pl 1, HF), 4 margins, red MC cancel, light toning. FU. Cat £1100.	\$400
1017	U	1840 2d Blue (pl 1, OK), 4 good margins. Fine red MC cancel. VFU. Cert mark. Cat £1100.	\$750
1018	U	1840 2d Blue (pl 1, RC), 4 good margins, indistinct but light black MC cancel. Cat £900. FU.	\$600
1019	U	1840 2d Blue (pl 1, FF), 4 margins (good-large). Red MC cancel. SG 5. Cat £1000. GU/FU.	\$700
1020	U	1840 2d dark blue (AB) pl 1 & 2d blue (SF) pl 2. Both 4 margin examples, former with corner crease. SG 4, 5. Cat £1900. GU.	\$350
1021	U	1840 2d deep full blue, vertical block of 6 (pl 1, FC-HD), full margins. Red MC cancels. Top pair light horiz crease, does not affect frontal appearance. Blocks of 6 are extremely rare and with red MC cancels are also extremely scarce. SG Spec cat £38,000+-. Ex H Adams, Safra. Reserve \$30,000	
1022	U	1840 2d Blue (pl 2, HI), 4 good margins, black MC cancel. Cat £1000. FU.	\$600
1023	U	1840 2d Blue (pl 2, JK), 4 margins, barred "716" cancel in black (Sleaford). Cat from £2500.	\$1,250
1024	U	1840 2d Blue (pl 2, PI), 4 margins, close at base, black MC cancel. Cat £1000. FU.	\$400
1025	U	1840 2d Blue, horiz pair (pl 2, CI-CJ), bold complete red MC cancels. Back thin on "CI". FU. Cat £3500+.	\$1,200
1026	U	1841 1d red imperf complete set of numbers in cross postmarks 1-12, very clear strikes & the scarcest numbers 4 & 11 with large margins. 12 stamps. SG Cat £3000+.	\$600
1027	C	1841 1d red on 5 covers (4 entires & 1 envelope) all tied by black MC cancels - pl 9 & 10 (black plates) - other 3 numeral 1, 6 & 7 in MC cancels. SG cat £2000+.	\$1,000
1028	C	1841 1d red-brown imperf (II) plate 19, 4 margins, canc scarce black MC of Perth, on entire, b/s boxed Perth d/s AP 6 1842 & similar Crieff d/s next day. Neat. SG 8. Cat SG Spec £1000).	\$500
1029	U	1841 1d red-brown, imperf, paper more or less blued. Small "Handy Pocket Album" (13.5 x 10cm, with printed cover), specially designed for reconstructing a sheet of singles. Publ. Hadlow & Morley c1890s? Contains 240 used stamps with all possible corner letter combinations (AA to TL). Varied condition, but incl many FU with 3-4 margins. Noted 27 with Maltese Cross cancels. Album in fine condition & must be quite rare today. SG 8-10 range, cat minimum £8400 (incl MC cancel premium).	\$1,000
1030	U	1841 1d red x 4 printed from black plate 1b - corner letters IA, OS, NE (incl re-entry) & RD. All 4 margins, black MC cancels. Some faults. SG cat £1525. GU/FU.	\$560
1031	/	1841 1d red-brown printed from 1d Black plate 2. 3 x 3-4 mgn examples: (KK - burr rub), (QF), (SG - upper basal shift). Also (GA) 4 mgns (faults) on folded 14 August 1841 entire ex Glen Moreston to Ballindalloch. All with black Maltese Cross cancels. SG Cat £1525.	\$450
1032	U	1841 2d blue (with white lines) imperf, horiz strip of 4 RD-RG (1 cut into at top, rest 4 margins), plate 3, canc FU, single MH VFU & 2d deep blue IH 3 margins. All cancels in black. SG cat £1500+.	\$500
1033	U	1841 2d blue, plate 3 (white lines added) OA 4 margins (close-good), slight oxidised appearance, crisp black Maltese Cross cancel. Also similar plate 4 (TC) 4 margins (small-good) cancelled by black 1844 type cancel gu/fu. SG Spec ES11, ES13. Cat £550.	\$150

1034	M	1841 2d blue (white lines added) GE imperf, 4 close margins. SG 14. Cat £6,250. Mint, original gum extensively cracked.	\$1,850
1035	M	1841 2d pale blue, plate 3 (white lines added) DC, 3½ margins, good part OG, mint. Attractive. SG Spec ES10. Cat £9500.	\$1,350
1036	C	1841 1d red-brown ("Black" pl 8, KJ) 2+ margins (fold through stamp) on entire from Hayle to St Columb, tied by fine red MC cancel. Hayle OC 26 1841 & St Columb OC 27 1841 cds, both in black. Very rare & late useage of red MC cancel on a 1d red. SG Spec £38,000.	\$8,000
1037	C	1844 entire from London to Edinburgh with 2 x 1d Blacks (pl 10 OG & KD) tied by complete London Inland numeral "4" cancels in black, b/s Lombard Street 19.8.44 & Edinburgh 21.8.44. A rare cancellation on the scarce plate 10, possibly unique. BPA cert (2008). Holcombe cert (1991). RPSL cert (2005). The earlier 2 certificates incorrectly identify the cancel as "London District". Ex Pichai Buranasombati. SG Spec AS66za. Cat £17500+	\$12,500
1038	U	1847-1854 Embossed : 1/- pale green horiz pair ex lower left sheet corner, 2 ginormous margins, cut close at top & good margins at RHS FU; 10d brown vertical pair, both stamps only 2 margins GU & 6d purple single, almost 4 margins GU/FU. SG 54, 57, 60. Cat £6000.	\$500
1039	U	1851 2d violet-blue (pl 4, SH), 4 margins, reasonable obliterator cancels. FU. SG 15aa. Cat £1800. BPA cert (1956).	\$2,000
1040	C	1854 6d & 2d: 6d embossed, cut square but cut into on 2 sides; plus 2d stars p14 on cover from London to Basel, Switzerland. Calais transit & Basel receiving marks. SG 35, 59. Cat £1970.	\$300
1041	C	1854 6d purple embossed cut square (1 margin) (+ 1d red perf) on registered env to Ireland. Cat SG £1900.	\$200
1042	/	1855-1901 group of 26 surface printed used & blk of 4 1d plate nos used, 9 officials & 4 fiscals. Noted: 4d SG 154 fu, 9d SG 87 fu, 10d SG 112 gu/fu: 6d on 6d slanting dots: 1/- Govt parcels dot to right of T: SG F8 mint but crease. Cat £10,200.	\$1,125
1043	C	1856 (March) Crimean War cover ex Crimea to GB, franked strip of 3 1855 1d red-brown p14 (blued paper), large black m/s "3" (3d to pay), stamps canc "45" obliterator (number not recorded by Robson Lowe) applied at London Foreign Office. With 3 b/s, incl small part of blue unframed cds "POST OFFICE / BRITISH ARMY". Also 3 other military items: 1918 WWI PPC Samoa to NZ (address faded), Apia cds 8? SP 18 & good violet boxed h/s "Passed by Cenor / 3 / Samoa"; & 2 regd WWII covers canc "No, 7 AUST. ADV. BASE P.O. / A" cds c MY 46 (ex Torokina, Bougainville). (4 items).	\$500
1044	U	1858-64 1d red, plate numbers (#71 to 225 complete except for #77!) on 5 pgs (#225 bold NW/6 oblit); also 2d blue, plate numbers 7-15 complete, GU/FU. [1d plates cat £2133, 2d plates £351]. SG Cat £2480+.	\$575
1045	M	1867 £5 orange ovpt SPECIMEN. SG 133s. Cat £3500. Mint.	\$1,500
1046	U	1870 ½d rose (QI) pl 9, also block of 4 (EV-FW) pl 8. SG 48. Cat £1330++. GU.	\$250
1047	U	1880 2/- brown (SA), average used, thin at base. Nice example of a difficult stamp. SG 121. Cat £4250.	\$500
1048	M	1881 1/- orange-brown (FF), Crown wmk, plate 14, imperf (imprimeur) single fine mint. SG Spec J116 var. Cat £3,800.	\$2,500
1049	U	1882 £5 orange (CC), attractive Belfast December 10 1890 telegraph cds, orange telegraph check mark, 1 pulled perf. Still a handsome, scarce stamp, priced by SG as for telegraph cancels. SG 137. Cat £4750.	\$2,000
1050	M	1883 ½d-1/- various designs. Fine colours but 3d minor gum fault. SG 187-96. Cat £5000. Mint.	\$2,500
1051	U	1883-1891 high values: 2/6d lilac (CD); 5/- rose (JH); 10/- pale ultramarine (MG) & £1 green (KB), fine used. SG 178, 180, 183a & 212. Cat £1760.	\$500
1052	U	1883 5/- rose, white paper, fine complete "Marklane B.O. EC SP 18 94" cds. FU. SG 180. Cat £375 (£250 + 50%).	\$150
1053	U	1884 5/- rose (FC) blued paper, also similar (GA) on white paper, both FU. SG 176, 180. Cat £4250.	\$1,250
1054	S	1884 10/- cobalt on blued paper - Anchor wmk, SPECIMEN type 9, no gum. RPSL (2017) cert. SG Spec K13(2)t.	\$2,000
1055	U	1888 £1 brown-lilac (MD), 3 orbs wmk. SG 186. Cat £4500. GU.	\$1,250
1056	U	1902 EVII simplified set of 19. 5/- & £1 VFU, 2/6d GU/FU, 10/- GU (lower vals GU/FU some minor faults). SG Cat £1900+.	\$450
1057	U	1902 £1 EVII dull blue-green, telegraph check mark. SG 266. Cat £825. FU.	\$300
1058	U	1913 £1 Seahorse green cds pmk. SG 403. Cat £1400. FU.	\$1,150

1059	U	1913 £1 Seahorse, well centred. SG 403. Cat £1400. FU.	\$1,000
1060	U	1913 £1 Seahorse, well centred, short perf. SG 403. Cat £1400. GU.	\$750
1061	*	1929 £1 PUC, fine MUH. SG 438. Cat £1100.(as MUH)	\$1,000
1062	*	1929 £1 PUC, small natural paper fleck only visible on back. MUH. SG Concise cat £1100 (as MUH).	\$1,250
1063	U	1939 10/- GV dark blue blk 30 (6 x 5) reinforced with stamp hinges. 3 stamps have light stains on reverse. Fine light cancels (not parcel). Horizontal crease affects 5 stamps. SG 478. Cat £660. FU.	\$350
1064	*	1952-2011 Wildings, Machins & Regionals MUH, phosphor/watermark/graphites etc in Royal Mail album. Only 1 gap noted.	\$1,000
1065	*	1964 6d Shakespeare Festival part cylinder block of 6 - stunning error: double perfs affecting bottom row - some perf separation. MUH.	\$500
1066	*	1964 6d Shakespeare Festival part traffic light block of 6 - stunning error: double perfs affecting bottom row - some perf separation. MUH.	\$500

BRITISH COMMONWEALTH

1067	U	Ascension 1887-92 2½d x 2, 6d GB Jubilees with Ascension cds pmks. SG Z11 x 2, Z16. Cat £740. FU.	\$375
1068	M	Ascension 1924-27 ½d-3/- GV & Ship set of 12 (½d with gum tone, rest fine). SG 10-20, 15d. Cat £350. Mint.	\$250
1069	M*	Brunei 1922 Malaya-Borneo Exbn set (9v) muh, also Kelantan Malaya-Borneo Exbn \$1, \$2 & \$5 mint. SG cat £600+. Mint/muh.	\$450
1070	M	Cape of Good Hope 1853-64 1d-1/- triangulars, range of 8 diff (incl shades), almost all 3 margins, unused no gum, incl 1d SG 5a, 18a, 4d SG 19, 19a, 6d SG 20 (x 2 shades), 1/- SG 8b (this cut close), 21. Cat c£3795.	\$2,000
1071	U	Cape of Good Hope 1853-64 triangulars, range of 9 used. Incl (with full margins) 1d SG 1 (cat £450), 1d SG 18c pair (cat £650) & 1/- SG 21 (cat £700). All FU. SG cat £2500.	\$1,000
1072	M	Cayman Is 1907 1d on 5/- EVII lower L/h corner single. Mint. Ceremuga Cert (2007). SG19. Cat £275.	\$250
1073	S	Gibraltar 1938 ½d to £1 GVI & scenes, original set of 11, punctured SPECIMEN, aged gum & odd thin. SG 121s-131s range.	\$500
1074	/	Hong Kong 1891 \$5 on \$10 Stamp Duties x 3 - mint, Hong Kong cds pmk, Shanghai cds. SG F9, ZF882. Cat £690.	\$375
1075	C	Hong Kong 1942-5 WWII Japanese Occupation. Collection of 30 POW to same addressee, (James Shepherd, New Zealander) censored covers, also 4 other POW censored covers, and 2 post WWII Shepherd covers + misc odds in album. A wonderful POW collection to Stanley Camp & Shamshuiipo Camp.	\$6,500
1076	*	Hong Kong 1980s-c2010 seln of ordinary & prestige stamp booklets (cat £560+) and various definitive & souvenir packs etc in small box. MUH	\$400
1077	C	India 1856-8 group of 3 envelopes 1856 to Bombay with ½ a Die II stamp incl letter; 1857 to Poona from Mhow (Garrison town); 1858 mourning cover to London, 2a & 4a stamps.	\$275
1078	M	KUT 1938 1/- GVI Mt Kenya, mountain retouch (R6/7). Short perf. SG 145ab. Cat £1400. Mint.	\$750
1079	C	Kuwait 1933 2a, 4a Airmails on Air Kuwait cover sent to Vizagaptam (India) via Calcutta - 9 Feb 1934 pmks. (Stamps SG 32, 33 cat £675+ used on cover). Tiny tone spot on 4a.	\$300
1080	M	Leeward Isl 1938 £1 GV purple & black on carmine, gash in chin variety. SG 114af. Cat £2250. Mint.	\$1,200
1081	M	Malaya-British Military Administration 1945 "BMA MALAYA" ovpts on Straits Settlements GVI, set of 14 1c-\$5 with curved "SPECIMEN" perfin. SG 1aS-18s. Cat £850.	\$500
1082	M	Malaya-Kelantan 1940 \$2, \$5 Sultan Ismail. SG 53-4. Cat £1300. Mint.	\$650
1083	M	Malta 1860-82 ½d mainly mint (some no gum) study of first ½d stamp. Mint: 1 x no wmk, white paper, surface mark; 6 x wmk CC, p14 (1 stuck down,) range of shades; 1 x wmk CC, p12½, clean cut; 2 x wmk CA (1 with faults). Used: 2 x wmk CC, 2 x wmk CA. SG cat £1500 (excl 2 stamps with faults).	\$350
1084	M	Mauritius 1919 10R GV green & red on pale blue-green (olive back). Very lightly hinged mint (virtually MUH). With 1993 Brandon certificate. Rare shade. SG 204a. Cat £1100.	\$1,000
1085	/	Morocco Agencies 1907-1935. A mostly mint seln on 14 cards & 4 s/cards. Noted 6Fr on 5/- Seahorses "SPECIMEN" ovpt. SG cat approx £1800. Mint/used.	\$1,250
1086	U	Rhodesia 1910 £1 Double head, rose-scarlet & bluish black p14. SG 166. Cat £375.	\$300

1087	M	Sierra Leone 1896-7 QV key types set of 13 plus extra 3d. SG 41-53. Cat £450+. Mint.	\$350
1088	U	Sierra Leone 1921 2/- GV blue & dull purple on blue, invt mult script CA wmk. SG 144w. C£200. FU.	\$150
1089	*	Sierra Leone 1963 11S on £1 QEII 2nd Anniversary of Independence ovpt. SG 269. Cat £750. MUH.	\$600

FOREIGN

1090	U	Austria 1910 80th Birthday Francis Joseph I set of 17. SG 223-39. Cat £1500. FU.	\$1,250
1091	U	Austria 1950 3s, 5s, 10s, 20s Birds. SG 1218-21. Cat £400. FU.	\$300
1092	/	Bremen 1856-67: 5gr (1856) black on rose, Type B mng; 5sgr (1859) green, used; 3gr (1864) black on blue, vert laid paper, mint creased & small pinhole (£1000); 1867 5gr black on rose, Type A, mint (4v). SG 3a, 5, 11, 20. Cat £1925.	\$500
1093	C	China 1932 regd cover to Sweden ex Sven Hedin (to his sister) leader of Sino-Swedish 4th expedition in Northwest China, signed on rear with Shanghai bilingual 1 May (11) transit cancel. A series of 4 special stamps were produced (25,000 sets) for this expedition, initially being sold for US\$5 per set. Accompanied by notes outlining expedition. Scarce.	\$750
1094	M*	China-Japanese Occupation of Menkiang 1945 new value prints on stamps ovptd large Menkiang. Complete set of 14 (excl SG 133B which appears to be an erroneous listing), in blocks of 4. MUH or mint, no gum for New Peking printings, as issued. Incls 1c 'no secret mark'. Unwmkd. SG 124B-138. Cat £444.	\$500
1095	/	China 1970s-1990s colln in brown s/b - many MUH, but some used & dupn. Noted Pandas (£180), Camellias set + m/s (£365+) etc, acquired by a Kiwi when only about 130 foreigners lived in China during the early 1970s.	\$1,250
1096	*	China 1970s-90s colln in green s/b - mostly MUH & acquired by Kiwi when only about 130 foreigners lived in China during the early 1970s. Noted 1973 Pandas, Bridges (cat £450+) etc, little dupn. Includes (English) new issue cuttings. SG cat £2250+.	\$1,250
1097	*	China 1978 Galloping Horses set + m/s. SG 2771-81. Cat £765. MUH.	\$600
1098	U	China 1980 Year of the Monkey. Dated 80-4-29. SG 2968. Cat £750. VFU.	\$600
1099	U	China 1980 Year of the Monkey. SG 2968. Cat £750. VFU.	\$600
1100	*	Colombia 1935 3rd National Olympics-Barranquilla Games set of 16 in blks of 4. (18c 1 stamp small corner tear) said to be one of only 3 assemblies of blks of 4 known. 10p sealed in protective mount. MUH. Scott 421-38, cat US\$5400 (mint). SG 461-76, cat £6850.	\$7,000
1101	U	France 1849 1F Ceres, carmine, imperf. Horiz strip of 3, full margins, FU, canc light stikes of "898" obliterator. With light expertisers' handstamps on back. Rare strip. SG 19. Cat £3300+.	\$2,000
1102	U	France 1853 1F Napoleon III, carmine, imperf, 4 margins, small back corner thin. SG 72. C£4000. FU.	\$750
1103	C	France 1857 part entire - posted Uchaud 1 JAN to Marseille (3 JAN) railroad b/ss. 4 x 5c Napoleon blue on greenish paper, 2 vert pairs (SG 44 cat £120 each), tied by Lozenge "3443" (Uchaud) numeral cancels.	\$350
1104	U	France 1860 1c Empire Franc, bronze-green on bluish, block of 4, wide margins all round, expertisement mark of "A Brun". Canc 'La Commanderie' 18 Fevr 62. Cat Y & T block of 4 Euro 1250.	\$400
1105	U	France 1930 20Fr Pont du Gard, p11. SG 475a. Cat £500. VFU.	\$500
1106	/	Germany c 1945 East, West, Allied Occupations - 6 diff envelopes mostly MUH & FU sets etc, some dupn & each item cat in Euros, on stockcards. Michel Euros 6275+.	\$1,500
1107	/	Germany c1945 West Berlin & Soviet Zone + Airmails MUH & FU - some dupn, & includes setenant varieties etc, all presented and cat in Euros on stockcard. Vendor STC Euros 2575.	\$575
1108	U	German States: c1851-1865 Baden 13v (£1774); Bavaria 18v (£840+); Brunswick 7v (£1795) & Hanover 10v (£9404) selection on 7 stockcards, gu/fu. A few with minor faults. Attractive seln of these early issues. SG cat £5300+.	\$1,500
1109	C	German PO's in Morocco 1899 set of 6 (diagonal ovpts) on registered cover addressed locally - Casablanca 4/1 01 cds's & label. (SG 1-6 cat £140 FU).	\$200
1110	C	Germany 1920-23 (Nov) postal inflation study of 94 covers or postcards on pgs, showing the progress of rampant inflation (especially in 1923) from 40 pfennig to 80,000,000,000 marks for an inland letter. Many extraordinary covers with multiple stamps (1 with 83 stamps front & back!). Well-researched display on professionally written up pgs in protector sleeves. Also 41 loose covers with c1923 postmark dates. Also 9 pgs of research material. Total 135 covers/postcards. Ex Tom Lee.	\$1,500

BIDS BELOW 70% OF ESTIMATE WILL NOT BE CONSIDERED

1111	U	Germany-West, FU sets incl 1949 Refugee Relief, 1951 Charity & National Philatelic Exbn, 1951-55 Humanitarian Relief with extra 1952 top val & West Berlin Bells (clappers to centre) set SG B101-5. 46 stamps. Cat £1500.	\$600
1112	*	Germany 1933 Welfare Fund (Wagner's Opera), set of 9. MUH. SG 513-521. Cat £2250 as MUH.	\$1,500
1113	M	Greece 1896 5D Olympics, dull green (Hermes statue). SG 120. Cat £550. Mint.	\$350
1114	U	Italy 1922 Philatelic Congress set of 4 CTO in blks of 4. Bolaffi cert. SG 122, cat £5200. Scott 142A-D, cat US\$4940.	\$3,000
1115	U	Italy 1951 International Gymnastics Festival set. SG 787-9. Cat £1200. FU.	\$500
1116	U	Liechtenstein 1933 2f, 3f, 5f, clear dated cds 1.10.37. SG 141-3. Cat £2500. FU.	\$1,500
1117	U	Liechtenstein 1951-2 2f Prince, 3f Princess (both p12½ x 14), 5f Castle. SG 302A, 303A, 304. Cat £625. FU.	\$500
1118	M	Mexico 1899 Independence set. Mint. Scott 294-303. Cat US\$427.	\$200
1119	M*	Mexico 1915 50c blk of 4. Mint (1 MUH). Mepsi cert. SG CV15a. Cat £1000 (Scott 454).	\$900
1120	/	Monaco 1885 1Fr FU (short perf), 5Fr mint (rubbed at top). SG 9, 10, cat £4100. Scott 9, 10, cat US\$3500.	\$375
1121	U	Monaco 1892? 50c Telephone stamp, brown on yellow-brown (green back), Maury 1. Cat •600. FU.	\$350
1122	*	Monaco 1964 Olympic Games m/s imperf. MUH. (Michel 784-8 variety, priced •550).	\$250
1123	U	Netherlands 1905 10g Queen Wilhelmina orange-red. SG 197. Cat £1000. VFU.	\$850
1124	U	Netherlands 1905 10G Queen Wilhelmina, orange-red, p11. Top value. SG 197. Cat £1000. VFU.	\$750
1125	U	Oman 1978 50b on 150b Mother & Child. SG 213. £450. FU.	\$225
1126	M	Panama 1924 x 5 unissued Arms values: 5c-24c, \$1. Mint. Cat Scott US\$1750.	\$1,250
1127	*	Portugal 1941 Airmails complete in corner blocks of 4. Key values. MUH. Scott C4, 5, 8, 10. Cat US\$1500+.	\$500
1128	U	Russia 1884 7R Posthorns lemon-yellow & black - no thunderbolts - on vertically laid paper, dated 1888. SG 48. Cat £1300. FU.	\$1,000
1129	/	Russian Post Offices in China 1917-20 "Dollars" surcharge set (SG 39-57) mint (£180) & used (£550) also various Hargin Cathedral Press surcharges perf/imperf, on Hagner. (52v). SG cat £1200+. Mint/Used.	\$1,000
1130	M	Russia 1923 4R + 4R on 5000R deep violet, imperf with silver surcharge. Mikulski (1986) cert (Switzerland), stating this to be stamp #8 of sheet of 25. SG 319. Cat £550. Mint.	\$500
1131	M	San Marino 1931 Airmail set. LH mint. SG 164-73. Cat £600.	\$375
1132	U	Serbia German Occupation 1941 Smedervo m/s Relief Fund. Affixed to card & pmk first day. SG MSG49a, b. Cat £1100. Krizchke cert (2000).	\$1,100
1133	*	Spain 1950 Cent, complete set in imperf MUH blks of 4. SG 1141-8, cat £2976. Scott 776-9, C127-30, cat US\$1800. (1 x 25p tone spot).	\$1,750
1134	C	St Pierre Miquelon (France Libre) 1942 4 censored, registered covers sent to USA, \$2 additionally with "AR" h/s, 3 hand addressed (same addressee). Various contemporary stamps (only 1 stamp duplicated x 3) - combined cv £1150. Interesting, if rather philatelic.	\$1,000
1135	CU	Switzerland 1839-52 colln on pages, incl 3 pre-stamp/stampless entires; 1850-1 colln stamps, unframed crosses 5r x 2 (blued paper, 10r x 11, 5c x 10 (white paper), & 1852 15r x 7. Mixed cond (cat Siml £6000+). 2 pages facsimiles (clearly identified). Scan/photocopy available.	\$1,750
1136	U	Switzerland 1850 Unframed cross, on blue paper, 4 margins. Pen cancel. SG6 Cat £750. Attractive.	\$400
1137	U	Switzerland 1912 10c Pro Juventate precursor green. 1st issue. XII 12 cds. Zumstein II. Cat SF 625. Nice item. FU	\$250
1138	/	Switzerland 1913-30 Pro Juventute issues complete FU plus a 1919 Pro Juventute printed card sent to Ireland & 2 later pieces. Cat £1000.	\$400
1139	U	Switzerland 1945 50c to 10Fr (+ additional 50c) Peace. SG £1350+. FU.	\$1,000
1140	U	Thailand 1899 Rejected Die 1 set of 5, CTO Korat 12.12.99 1a & 2a have few slightly trimmed perms. SG 82-86. Cat £1900. Used.	\$600
1141	M	Turkey 1916 ovpts set of 88. Mint. SG 660-748. Michel 388-475, cat Euros 2300.	\$1,600

MOST LOTS ILLUSTRATED ON-LINE AT WWW.MOWBRAYCOLLECTABLES.COM

1142	M	Turkey 1914 Views set of 17 mint, minor black adhesion on 200pi; 4pa, 6pa & 10pa, no gum. SG 499-515. Cat £600.	\$750
1143	P	Turkey 1914 Navy League, complete set of 70 die proofs (5 vals in 14 diff colours) mounted in booklet. Very fine & rare assembly.	\$4,000
1144	M	Turkey 1917 ovpts set of 145, incl a few additional shades & ovpts. A few minor tone spots. Scarce set. Michel 485-621. Cat Euros 5300.	\$3,500
1145	*	Turkey 1930 Ankara-Sivas set of 22. MUH. SG 1099-1120, cat £260. Scott 205-206, cat US\$1200.	\$400
1146	*	Turkey 1934 Izmir Fair ovpts set. MUH. SG 1162-70, cat £135+. Scott 765-73, cat US\$600.	\$250
1147	M	Turkey 1935 Suffragette Congress set. SG 1171-85. Cat £410. Scott B54-68. Cat US\$432. Mint.	\$400
1148	*	Turkey 1935 Suffragette Congress set in MUH blks of 4. SG 1171-85, cat £1640. Scott B54-68, cat US\$3000.	\$2,000
1149	*	United Arab Emirates, 1976 50f on 75f provisional, single with part HARRISON A(ND SONS LONDON) imprint on lower selv. Scarce & under valued by SG. MUH.	\$375
1150	U	USA 1879 90c Perry carmine-lake, p12, soft porous paper. FU. Scott 191, cat US\$360. SG 193, cat £375.	\$200
1151	U	USA 1893 \$3 Columbian Expo. SG 248. Cat £1000. FU.	\$650
1152	M	USA 1893 \$3 Columbian Exposition, olive-green, 1 short perf. SG 248a. Cat £1800. LH mint.	\$1,250
1153	M	USA 1893 \$4 Columbian Exposition, rose-carmine. Mint. O/c, regummed. Scott cat US\$1100 as no gum. SG 249a.	\$500
1154	M*	USA 1904 Expo, 1924 Huguenot, 1925 Concorde, Norse sets (1c, 5c Huguenot small back thins). 2c Norse muh, rest mint. Scott cat US\$380. SG cat £454.	\$250
1155	*	Vietnam-North 1955 0.100k on 2d brown Ho Chi Minh officials blk of 42 (complete sheet except missing 8 stamps bottom row) incl 2 with invt ovpts (R1/1 & R1/2). SG NO 33 var. 0.100k on 5d red official in full sheet of 50. SG NO34 var. Condition good for such primitive issues. Unused no gum as issued. Remarkable items, possibly unique. SG cat £23,000. Scott cat US\$18,400. MUH.	\$18,500
1156	PC	Wurtemberg 1862-1919 Extensive postal stationery colln in Springback album. About 120 items - postcards, envelopes, newspaper wrappers etc, mostly used some with additional adhesives. etc. Approx US\$1500 1987 (Presumably Higgins and Gage).	\$750

2018 Key Dates

Keep a note of these in your diary for next year!

- **16th March** International Coin & Banknote Auction
- **17th March** The Jim Shaw Collection Part 2
- **25th & 26th May** 2-day International Coin & Banknote Auction,

All auctions at the West Plaza Hotel, Wellington

Suitable consignments permitting, we may add additional sales.

Vendor enquiries are welcome.

CONTACT US NOW!



MOWBRAY COLLECTABLES

Private Bag 63000, Wellington 6140, New Zealand

Phone +64 6 364 8270, fax +64 6 364 8250

Email auctions@mowbrays.co.nz

Website www.mowbraycollectables.com



972



974



977



981



982



985



986



987



988



992



993



994



995



996



998



1000



1001



1001



1002



1003



1003



1005



1007



1010



1011



1013



1013



1016



1017



1018



1019



1022



1023



1024



1025



1025



1034



1035



1039



1047



1048



1050



1050



1050



1050



1050

Ex 1050



Ex 1051



1055



1057



967



968



973



1006



1012



1021



1045



Ex 1053



1058



1049



1054



1059



1060



1037



1061



1062