

# POSTAL STAMP AUCTION

TUESDAY 5 SEPTEMBER 2023

# 562



709



1258



1296



1622



1671



1922



2117



2138





688



689



690



691



692



693



694



695



696



697



702



703



704



705



708



714



715



716



718



720



722



725



727



728



732



738



743



744



746



756



ex 772



865



798



804



ex 824



827



834



836



781



872



982



984



991



1010



592▶

**AIR MAIL**  
**PAR AVION**

**PRISONER OF WAR POST**  
**KRIEGSGEFANGENENPOST**  
**SERVICE DES PRISONNIERS DE GUERRE**



(SURNAME—IN BLOCK LETTERS.) (INITIALS.) (RANK.)

*British Prisoner of War.*

Prisoner of War (SEE NOTE)

Camp No.

Co.



*Miss M. Kerr*  
*Box 95*  
*St. Andrew's Church*

656▲

*Box 95*



On His Majesty's Service.

RETURNED LETTER.

N.Z.

enclosed

1599▲

1st day









Miss M. Kerr,

Bowen Street Private Hospital,

WELLINGTON.

◀1616

All images on this page reduced

# POSTAL AUCTION 562

**Closes: Tuesday 5<sup>th</sup> September 2023**

## INDEX OF LOTS

1 - 232	Collections & Accumulations	
233 - 283	Collectables	
284 - 475	Thematics	
476 - 486	Accessories	
487 - 518	Literature	
519 - 628	New Zealand	- <i>Postal History</i>
629 - 687		- <i>Postal Stationery</i>
688 - 1032		- <i>Definitives</i>
1033 - 1044		- <i>Airmail</i>
1045 - 1202		- <i>Commemoratives</i>
1203 - 1250		- <i>Health</i>
1251 - 1375		- <i>Officials</i>
1376 - 1417		- <i>Life Insurance</i>
1418 - 1434		- <i>Postal Fiscals</i>
1435 - 1463		- <i>Booklets</i>
1464 - 1660		- <i>Other</i>
1661 - 1682		- <i>Revenues</i>
1683 - 1705		- <i>Cinderellas</i>
1706 - 1798	Polar	
1799 - 1827	Flight Covers	
1828 - 1897	Australia	
1898 - 2114	Pacific Islands	
2115 - 2346	Great Britain	
2347 - 2917	British Commonwealth	
2918 - 3352	Foreign	

## IMPORTANT INFORMATION:

- You can bid by mail, phone, fax, email or via our website - see contact details below.
- For enquiries on any lots, contact our office as above.
- Lots are listed on a simplified basis unless otherwise stated.
- Stamps illustrated in colour may not be exactly true to shade.
- Bids under 2/3rds of the estimate are generally not considered.
- NZ Bidders: GST of 15% will be added to successful bids.

**EXCHANGE RATES** at time of printing (subject to change) NZ Dollar equals UK 49p, USA 63c, Australia 93c, Canada 83c, Euro 57c, Japan ¥89, Hong Kong \$4.94, Singapore 84c.



## MOWBRAY COLLECTABLES

Private Bag 63000, Wellington 6140, New Zealand

Phone +64 6 364 8270, Fax +64 6 364 8252

Email [auctions@mowbrays.nz](mailto:auctions@mowbrays.nz), website [www.mowbrays.co.nz](http://www.mowbrays.co.nz)

# CONDITIONS OF SALE

1. We shall accept bids offered by post, e-mail, telephone, via our website [www.mowbrays.co.nz](http://www.mowbrays.co.nz), or facsimile.
2. The highest bidder shall be the purchaser (subject to reserve, which is normally 65%-80% of estimate). If two bids are received for identical amounts on any lot, the first bid received shall be awarded the lot.
3. **Bids** shall advance in the following increments:
 

Up to \$100	\$5 increments
Over \$100	10% increments, or at our discretion.

 Bids shall be accepted only in these advances; odd amounts if offered will be reduced to the nearest acceptable increments.
4. **Bids** will be used to their maximum value only as competitive bids require. Where two or more identical lots are listed, we reserve the right to transfer a bid from one lot to another if this is in the bidder's interests.
5. We reserve the right to refuse any bid.
6. "Buy" bids will not be accepted (in the event of two such bids on a single lot, an impossible situation would exist).
7. We will accept alternative bids for one of several lots if the bidder's intention is made clear.
8. We reserve the right to sell more than one lot where multiple lots, identical to the description, are available. This shall not apply to an illustrated lot.
9. By placing bids in the auction, the bidder is entering into a binding contract to purchase all lots he is awarded.
10. **Maximum purchase value** may be nominated by bidders. This figure must be noted in the bid form - when the limit has been reached all further bids will be cancelled.
11. **Payment:** Bidders will receive an invoice after the auction. Payment should be forwarded within 7 days of receipt of invoice and may be made by credit or debit card - or: within NZ - deposit to our bank account; Australia - personal cheque for AUD equivalent amount, or deposit to our NAB account; USA/Canada - personal check for USD/CAD equivalent amount; UK - personal cheque in STG equivalent amount, or deposit to our Lloyds account.
12. **Buyers from outside New Zealand** undertake that neither they nor an associated person will cause the purchased goods to be re-imported into New Zealand in substantially the same condition in which they were exported. This means that GST will not be charged on their purchases.
13. **Delivery** shall be made to bidders upon receipt of payment. Postage and packing are at purchaser's expense and unless otherwise requested, dispatches will be mailed: within New Zealand by ordinary mail; overseas by airmail; all dispatches valued over \$1,000 by registered mail or courier.
14. **Lots** are listed on a simplified basis, unless otherwise stated.
15. **Guarantee:** Each lot is guaranteed to be genuine and as described. Descriptions of condition are opinion, and we recognise that opinions vary and that errors occur. Should purchasers suspect a lot is not as described, they should notify the Auctioneer within 7 days of receipt of the item. A replacement, refund or credit will be arranged. The following lots are not returnable:
  - (a) Items which were illustrated in the catalogue are not returnable for matters of centering, postmarks, perf defects (ie. visible faults).
  - (b) Stamps which have been immersed in water or subjected to any chemical process subsequent to the sale. If necessary, the opinion of a mutually acceptable authority shall be sought, and such opinion shall be final.
16. **Viewing lots:** lots may be viewed by appointment at the offices of Mowbray Collectables in Otaki. Alternatively, arrangements may be made for items to be photocopied or scanned (within reason).
17. **Placing a bid** in this Auction shall constitute acceptance of the foregoing conditions.
18. **Prices Realised** are sent to all bidders after each sale and is available to view on our website after the sale.

## ABBREVIATIONS USED IN THIS CATALOGUE:

* - MUH (mint, not hinged) / - mint & used ACS - Auckland City Stamps (NZ) b/s - backstamp BW - Brusden White C - cover/entire/postcard cds - circular date stamp CP - Campbell Paterson (NZ) CTO - cancelled to order FDC - first day cover FU - fine used (light pmk) GU - good used	H/H - heavy hinged h/s - handstamp LH - light hinged LJ - Len Jury M - mint, previously hinged MNG - mint no gum m/s - miniature sheet or manuscript postmark o/c - off centre OG - original gum P - proof/reprint p/c - postcard	pmk - postmark PPC - picture postcard PU - postally used R - revenue r/s - rubber stamp S - specimen seln - selection SG - Stanley Gibbons (UK) s/l - straight line <i>"GU" and "FU" refer to the postmark</i>
---	--	---

**COLLECTIONS and ACCUMULATIONS**

1	/	AAT 1957-81 mixed mint & FU colln of 49 diff in mounts on 8 printed album pages, incl 1957-61 set to 2/3d mint, 1966 1c-20c FU, 1973 1c-\$1 set FU, 1979-81 Ships 1c-\$1 set FU & 4 commem sets. Only 3 gaps. SG cat £75.	\$40
2	/	Aden-Singapore c1948-52 seln of 402v on 63 pages, some useful Falkland Isl & India. Generally fine cond. SG cat £700+. Mainly mint.	\$300
3	/	Aitutaki 1972-86 near complete colln of mainly mint on pgs, arranged chronologically. Incl: 1981-2 birds, 1983 surcharges, 1984 birds & seln of OHMS birds (high vals only are mint). SG cat c£690. Mint & used.	\$300
4	/	Arab States c1970-80s colln of c230 m&u in 16 side 'Kek' s/b. Good source of thematics eg: wildlife, sports, medieval, butterflies, space, transport etc.	\$45
5	/	Australia 1913-51 colln of 144 diff mint (mostly) & FU in mounts on "Seven Seas" printed album pages. Many better items in good cond incl mint SG 1, 2, 21c, 106, 114, 116, 117-8, 119-20, 121-3, 139, 141-2, 147-9, 147a, 148a, 150, 157, 161-3, 172, 174 (short perf), 180, 182, 184, 193-5, 199, 224a, 224f, 230b.; FU incl SG 148a, 168b, 177-8 (10/-, £1 Robes). SG cat £695.	\$400
6	U	Australia 1913-87 simplified used (mostly FU) colln of 885 diff (+ 2 m/s), in "Tasman" looseleaf album (printed pages). Pre-decimal issues (to 1965) cat £950 (mostly FU). Very few gaps (simpl) in pre-decimal period (1930s issues appear complete, except for 5/- Bridge). Much better than usual standard. A few Postage Dues & AAT at back. Decimal issues total approx 600 diff.	\$500
7	/	Australia 1913-89 colln of 1500+v & 6 m/s on 104 pages. A general colln with Roos to 5/- used, Victoria Centenary set used & 1909 5/- Postage Due (faults). Noted also AAT, 89v on 8 pages m&u.	\$200
8	/	Australia 1927-48 colln of 76v on 8 pages. Noted ANZAC set FU & GVI Robes mint. No dupn but some mixed cond. SG cat £425+. Mint & used.	\$180
9	U	Australia c1930-1990s an unmounted colln of 700 diff used.	\$60
10	U	Australia 1937-48 chocolate box full of GVI defins to 5/- used. About 2-3000+ stamps.	\$50
11	/	Australia 1953-79 comprehensive QEII colln of 340 diff (& 3 m/s), almost all mint (a few FU) in mounts on "Seven Seas" printed album pgs. Good proportion of later issues are MUH. SG cat £194.	\$125
12	C/	Australia 1986 AUSSAT Satellite-1988 Bicentenary (10th issue) x 31 diff sets. Each set MUH & CTO, plus CTO FDC. Mounted on pages (FDCs gummed on back at corners). Noted Aust Antarctic Territory part defin set. SG cat £340.	\$175
13	M	Bahrain ovpts on GB 1948 Silver Wedding - 1957 Scouts complete sets mint (56v). Neatly mounted. SG 61-116. Cat £294.	\$150
14	M	Barbados-Zanzibar 1936-50s seln of 211v on 35 pages. SG cat £340+. Mint.	\$150
15	/	Bavaria 1849-1919 a mostly used colln of 97v on 9 pages. Noted: 1867 12Kr mauve, imperf (4 margins) FU (£160), also 1867 18 Kr red imperf, 4 margins - but thinned & this not counted in cv. SG cat £825+.	\$400
16	/	Belgium c1910-40 mint/used seln of 282v + 2 m/s on 13 pages, with some on piece. Interesting colln, generally fine. SG cat £600+.	\$300
17	*	Booklets c40 diff, various countries (no NZ, Australia or GB). Good cv. MUH.	\$60
18	*	Booklets c1990-2000 x 32 diff (no NZ/GB/Aust etc) & feature wildlife, Olympics, Xmas etc. MUH.	\$150
19	/	British Asia c1890-1940s mint/used colln of approx 250v in red Lindner 8 (black) pages s/b. Noted Sarawak \$1 black & green mint (tone spot) & BMA \$1 FU. Some dupn & mixed cond.	\$100
20	/	British Commonwealth c1880-c1950s mint/muh/used accum of 266v on 20 pages, dupn & mixed cond. Noted Ceylon cat £112+; Hong Kong £270+; Malta £117 & Pakistan £130. SG cat £910+.	\$240
21	/	British Commonwealth 1930s-80s colln of 750+ mint & used on pages. Noted: Fiji (1965 pictorials set of 17 + FDC); 1969-70 pictorials set of 17 mint; Malaysian States -Johore 1960 set of 11 FU (1c, 8c mint), Malacca 1960 set of 11 FU, Penang 1957 set of 11 FU & 1960 set of 11 FU); Sierra Leone 1938 pictorials 5/-, 10/- & £1 mint.	\$200
22	M	British Commonwealth A-F countries 1935-c1948 of 356v on 42 pages. SG cat £900+. Mostly mint.	\$300
23	/	British Commonwealth (A-Z) c1936-50 colln of 850v on 84 pages (& no GB/NZ/Aust/Canada). Minor dupn & some variable cond. SG cat £1160+. Mint/MUH & used.	\$450
24	/	British Commonwealth 1937 GVI Coronation, virtually complete mint colln (generally clean) of 199 diff. Also 136 diff FU, all sets. In special loose-leaf printed album, publ 1937. SG cat £407.	\$250
25	/	British Commonwealth 1937 GVI Coronation seln of 131v, dupn. SG cat £75+. Mint & used.	\$30
26	/	British Commonwealth c1960s colln of approx 750 diff on large printed pages ex looseleaf specialised album. Just some better items (incl sets/short sets) cat approx £350, plus much else. Noted items cat to £10 each. Mint & used.	\$175

LOT	TYPE	DESCRIPTION	ESTIMATE
27	*	British Commonwealth 1981 Royal Wedding Omnibus in 2 special SG albums - appears complete incl all stamps (approx 180), m/ss/sheetlets (about 130) & booklets (5). Incl some imperf items & issues for 1982 Royal Birth. Some ageing on album covers. MUH.	\$250
28	*	British Commonwealth 1983 Commonwealth Day complete omnibus total of 54 sets plus Canada & Falkland Isl Black prints. Cat £100+.	\$65
29	/	British Guiana c1880-1950s m/u seln of 138v on 13 pgs, dupn & mixed cond. SG cat £580+.	\$200
30	/	British Honduras c1890-c1945 mint/used seln of 84v on 11 pages, minor dupn & some mixed cond. SG cat £350+.	\$150
31	M*	British Honduras-Belize 1949-79 colln mint to 1970, MUH 1970-9. Cat £110 approx.	\$50
32	/	Canada 1859-1982 mint/used colln of 857v + 3 m/s on SG album pages. Sparse QV, & earlies with variable cond. SG cat 1100+ to 1953.	\$225
33	/	Canada 1870-1993 colln & incl 7 x New Brunswick mint & used & a few revenues. Approx 1100v on 81 pages. Some mixed cond & minor dupn. SG cat £1650+. Mostly used.	\$450
34	/	Canada c1900-34 remnant colln of EVII/GV era (c200) on album pages with SG No's (not checked). Incl: EVII era (25 incl Quebec Tercent mint to 15c, used to 20c), GV (c140, Heads to \$1, 42 others, eg: 1933-4 commems m&u). Good seln GV colour variants. Negligible dupn, cond varies. SG 171-333. Mint & used.	\$160
35	U	Canada circuit book remainders on many pages & part pages. Appears largely lower cv material. Good variety. Mostly used 20th century issues to c1990s. Total approx 600 stamps.	\$60
36	/	Canada c1934-73 colln on pgs. Some mint 1930s-40s have been removed but much value remains, eg: 1935 set (1c-13c) m&u; GV Pict set to \$1 used; 1937/38/46 Pict sets to \$1 used. Also a range of coil stamps & booklet pages. Appears complete from c1950. Many MUH 1967 on. Good cond. Mint/MUH/used.	\$200
37	/	Canada 1970-87 colln appears complete incl m/ss but some used sets incomplete. Mint stamps are MUH from 1977. Neatly annotated, face value c\$150. Mint/MUH & used.	\$200
38	/	Cayman Isl c1900-1940 seln of 44v mint/used on 6 pages. Minor dupn. SG cat £150+.	\$75
39	/	Cayman Isl-FID c1900-60s seln of 96v on 7 pages. Minor dupn. SG cat £225+. Mint & used.	\$100
40	/	Channel Isl 1970s-80s colln of 300+ mostly MUH on 18 s/b pages, incl Guernsey (76 + 1974 ½p-3p Militia sheet of 110) & Jersey (136 + 1 m/s). Also Isle of Man (113 + 3 m/s). Mostly complete sets.	\$60
41	*	China c1900-6 seln of 76v. SG cat £80+. MUH.	\$75
42	*	Communications: magnificent boxed & padded album produced for World Communications Year 1983. Stamp sets & m/ss from 130+ countries, 1 country/page complete with maps & detailed information (in 4 languages) for each country. c400 MUH stamps, this is No: 1061 of a limited edition of 5000 issued. Weight 3kg.	\$250
43	*	Cook Isl 1938-45 Pictorials bulk MUH stock ex JJ Bishop in sheets/blocks, single, mult wmk etc. Approx 1300, some mixed cond. Scott cat US\$3000+ approx.	\$400
44	/	Cook Isl 1949-75 colln on album pgs, not complete (lacking 1967 \$2-\$10, 1974 Shells mint & 1974 Cook Bicentenary), otherwise appears complete mint incl m/ss plus some used. Neatly presented. SG cat c£325. Mainly mint.	\$150
45	/	Denmark c1860-c2000 used/MUH/mint, 568v + 3 m/s, + 1952-98 Xmas seals x 98 on 18 stock pgs. Incl 1929 Cancer Fund pair 25ø FU, faults. Generally fine cond with minor dupn. SG cat £600.	\$300
46	/	Denmark 1975-c2010, seln of wildlife, 36v + 1 m/s, mostly MUH, minor dupn. SG cat £76+.	\$45
47	*	Duke of Edinburgh Awards 1981 x 44 diff. MUH.	\$25
48	C*	Duke of Edinburgh c1982 seln of 17 diff MUH & 7 FDCs.	\$25
49	/	Easter c1980s seln of 66v, 14 m/s & 17 covers etc. Mint/MUH/used.	\$30
50	/	Fiji c1880-1970s colln of 210v on 21 pages. Mostly used.	\$75
51	/	Fiji 1903-68 pre decimal colln of 165 diff mint & used in mounts on pages. Noted EVII to 6d, GV to 1/- & 2/6d SG 135 FU, GVI to 6/- mint incl SG 251, 252a, 254 (NG), 261, 265-6, 271, GU/FU SG 258, QEII mint SG 294, 295 (NG), 307, 309, 310, 319-321, 323-4, 371-387 set. SG cat £420.	\$175
52	/	Fiume 1919-24 range of 49 diff mint or FU on 2 Hagner pages. Noted mint SG 148 (cat £28), 185 (£15), FU N91 (£15). Fine. SG cat £158.	\$120
53	/	France c1880-c1960 colourful colln of 577v on 13 very full pages & incl a few French Colonies. Mainly used.	\$100
54	/	Gambia, Gibraltar, Grenada & Jamaica c1890-1960s range of 161v on 9 pages. SG cat £185+. Mostly used.	\$90
55	/	Gambia-Tonga 1935-50 mostly mint seln of Commonwealth issues, 372v on 49 pages & incl GB 1948 £1 Silver Wedding mint. SG cat £825+.	\$400
56	/	GB 1840-1991 colln on Tasman pgs, noted: 1d Black (SB) 3 margins; 1/- embossed (cut to shape), useful QV & EVII ranges to 5/-; 1948 £1 Silver Wedding MUH; & appears reasonably complete from 1934. 1347v + 10 m/s mint/MUH/used with approx £95 mint/MUH fv.	\$400



LOT	TYPE	DESCRIPTION	ESTIMATE
57	/	GB 1841-1936 QV-GV range of 103 diff, almost all used, on 12 old album pgs. Variable condition, from heavily cancelled to FU. Noted good examples of SG 8 (1d), 45 (2d), 109 (6d), 210 (10d), 211 (1/-), EVII 9d, 10d, 1925 1d BE Exbn, mint GV 447, 449 (9d, 1/-). Simpl cv approx £1350.	\$250
58	C	GB 1841-c2000 used colln, minor dupn & some variable cond esp with earlies, Incls a few IOM, Jersey & Guernsey at rear. 1158v in L4/16 s/b.	\$125
59	/	GB 1850s-1960s mint/muh/used accum, approx 700v, on pages/Hagners. Noted QV 2/- blue, wing margin trimmed, & various GV cylinder/control numbers. Dupn & mixed cond.	\$150
60	U	GB 1850s-1939 duplicated accum of 500+ used in fine 16 page s/b (black pages with clear strips & interleaving). Variable cond. Many higher cv items noted, most with parcel pmks. QV to 1/- (incl reasonable 9d Jubilee, block of 4 1/- green GU & 3 singles, EVII to 10d, GV to 2/6d Seahorses x 14, 5/- x 4 GU, 1924-5 Exbn sets. Some Postage Due at rear.	\$175
61	U	GB c1850-1970 colln on Kabe pages, strength lies with GV & QEII & incl various shades/wmks, singles/multiples & a good range of early QEII phosphor commems but no P Dues. Shades & invtd wmks etc annotated, but mixed cond in parts & dupn. Approx 1450v on 91 pgs, some handy items. Ex J Thornton. SG cat £7500+. Used.	\$1,000
62	/	GB 1854-1970 mostly used colln on SG pgs - key items absent, 446v, minor dupn & mixed cond.	\$120
63	/	GB 1864-c1993 basic colln of 1550+v on 110 pgs, minor dupn, key items absent. Mostly used.	\$300
64	U	GB 1867-80 QV large uncoloured corner letters, colln of 54 on album pgs (picked over). Incl: 3d (13), 6d (17), 9d (4), 10d (1), 1/- (11), 2/- (8). Wide range of shades/cancels. Most with defects or firm cancels. SG 103-20. Cat £6000+.	\$225
65	/	GB c1870s-1980s off paper QV-QEII, mostly used, singles & some multiples.	\$100
66	/	GB c1890-2008 colln of 1750+v on 93 pages, but a simplified type. Mainly used.	\$125
67	/	GB 1910-36 GV simplified mainly FU colln of 40 diff on 2 pages, incl 1912-24 ½d-1/- set FU (cat £95), 2/6d SG 414 FU, 5/- SG 416 GU/FU, 1924 BE Exbn set FU & 1925 1d, 1929 UPU set FU (incl 1d invtd wmk), 10d SG 448, 1934 2/6d-10/- set FU (cat £190). SG cat £607.	\$250
68	/	GB 1911-36 seln of 750+ GV (incl British Empire Exbn & PUC) & 90 EVIII mostly used on Hagner pages. Incl Seahorses 2/6 x 15 (6 re-engraved), 5/- x 13 (7 re-engraved) & 10/- x 10 (5 re-engraved). Mixed cond.	\$200
69	/	GB 1935-51 simplified mixed mint & FU colln of 50 diff on 4 pages incl 1935 GV Jubilee set mint, GVI 1937-47 ½d-1/- set of 12 FU, 1939-48 2/6d-£1 set of 6 FU (cat £60), 1948 £1 Silver Wedding FU (£40), 1951 2/6d-£1 set FU. SG cat £164.	\$80
70	/	GB 1937-51 GVI colln of 45 diff almost all LH mint on 4 printed SG specialised album pages. Noted 1937 ½d-1/- set of 15, 1939 10/- dark blue (FU), 1948 £1 brown, 1941-2 ½d-3d light colours (& 2½d sideways wmk SG 489a), 1951 2/6d-£1 set (cat £100) & 5 commem sets. Very neat. SG cat £225.	\$100
71	/	GB 1937-51 seln of 600+ mint & used GVI (incl commems) on 3 Hagner pages. Incls 1939-48 & 1951 sets to £1 FU & seln of sideways & inverted wmks.	\$100
72	/	GB 1952-70 QEII pre-decimal colln of 195 diff on 21 printed SG specialised album pages. Noted 1952-4 ½d-1/6d Tudor crown wmk set, 2½d SG 519a (sideways wmk), 1955-8 St Edward's crown wmk 8d, 9d, 10d, 1/3d, 1957 ½d-3d graphite wmk set, 1960-7 phosphor bands incl ½d SG 610a, 2d 613, 2½d 614b (cat £45). LH mint & various commems. LH mint or VFU. SG cat £381.	\$200
73	/	GB 1952-70 mixed mint & used QEII pre-decimal colln of 275 diff in mounts on 31 Davo printed album pages. Noted most basic Wilding defins used but incl 1/- SG 554 & 1/3d 555 mint, 3 diff 2/6d-£1 Castles sets used & various commems. Some mounts have wrinkled along the bottom.	\$100
74	/	GB 1952-68 seln of 700+ mint & used QEII & Castle Wilding (incl Coronation issues) on Hagner pages. Incl 12 x Castle sets to £1 & 4 covers with stamps of both QEII & GVI.	\$100
75	/	GB 1952-c1985 simplified mixed mint (many MUH) & used colln of approx 400 (almost all diff) on 52 pgs.	\$80
76	U	GB 1953-70 also various Commonwealth - latter mainly defins. 226v, incl various phosphors, on 23 pages. GU/FU.	\$45
77	C	GB 1964 (Shakespeare) to 1970 (Xmas) special issues, comprehensive colln of 57 diff pictorial FDCs with complete sets (40 diff issues) but several on more than 1 cover design. Almost all fine & with special FDI cds. Noted 26 to NZ; most of rest to Leeds, UK address. Noted 1966 Battle with special Battle, Sussex FDI cds, 1969 Architecture with special York Minster FDI cancel.	\$100
78	/	GB 1967-2000 comprehensive seln of 3500 mint & used Machins on Hagner pages. Incl 175 pre-decimal to £1 incl 28 pre-decimal & decimal booklet pages.	\$200
79	*	GB 1970-89 colln of 591 diff (& 3 m/s) in mounts on printed pages in Davo looseleaf 2 peg album. Comprehensive with not many gaps. A few pages noted with some tone around edges of mounts, but stamps unaffected. SG cat £223.	\$125
80	/	GB c1971-80s colln of c540 in boxed 'Royal Mail' album with mounts on pre-printed pgs. MUH commems pre-dominate 1978-89 (fv c£50), incl a few m/ss & Regionals. Weight 2.25kg. Mainly MUH.	\$125

LOT	TYPE	DESCRIPTION	ESTIMATE
81	*	GB 1971-1995 Comems (no Machins, Castles, Britannia) sets complete in Royal Mail hingeless album. Incl 6 diff Greetings booklets & 6 diff m/s. Weight 2kg. Cat £330. MUH.	\$200
82	C	GB 1980-82 FDCs, complete incl 6 defin covers & 1982 Youth Hostel Association & Royal Navy comems (2). c35 covers. Cat c£38.	\$30
83	C	GB 1983-6 FDCs complete incl Machins (eg £1.30, £1.33, £1.41) c40 covers. SG cat c£87.	\$60
84	C	GB 1987-9 FDCs, complete apart from 1990-1 Greetings, plus 7 extras (m/s or definitives). c60 covers. SG cat £100+.	\$80
85	C	GB 1992-6 FDCs complete apart from Greetings (1993, 1996) & Castles (1992). Incl 1 extra definitives (1993). c50 covers. SG cat c£150.	\$100
86	U	GB c1995-2005 Comems mostly, 150g off paper, mostly singles. Attractive lot with many sets, & dupn, incl 10 m/s.	\$125
87	/	Germany c1870-c1955 colln of 1300+v on 86 pages, with various provinces, West Berlin, East Germany, West Germany & Allied Occupations etc, little or no dupn but some mixed cond. SG cat £2200+. Mostly used.	\$450
88	U	Germany c1900-c1990 approx 88v on 5 stock pages - little or no dupn seen. GU/FU.	\$60
89	/	Germany-West c1872-1981 extensive mint/used colln of c1400 on annotated pages, arranged chronologically in sets/part sets. Colln to 1941 cat c£550 (c400 stamps). Incl a few pages of German occupation stamps. No dupn.	\$200
90	C/	Germany-West 1949-69 useful colln on various set of printed pages. Better noted incl 1949 Parliament & Stamp Centenary mint, UPU MUH, 50pf & 60pf Posthorns mint etc. Few FDCs, m/s etc. Some dupn. Thousands of stamps mint/MUH used. Weighs 4.2kg.	\$750
91	C	Germany-West Berlin 1983-90 complete ETBs (first day sheets) for these years, incl scarcer 1989 issues. In 2 deluxe interleaved SAFE albums. 4kgs, NZ BIDDERS ONLY. Michel cat £400.	\$150
92	/	Germany-East 1948-75 2 vol colln in Davo printed albums. About 50% coverage for most periods. Few m/s. Mint/Used. Weighs 3.8kgs.	\$150
93	/	Germany-East 1950-81 large colln c1300 mint/used on album pages, set out in sets/part sets. Much value in earlies eg: 1950 Winter Sports used, 25th Anniversary of Academy Science used, 1953 Five Year Plan lines set used & 1954 opt set of 9 used. No dupn. Good cond.	\$150
94	*	Germany (West & Unified) 1973-98 seln of 30 diff m/s. SG cat £210+. MUH.	\$125
95	U	Germany 1990s-2000 Commemorative kiloware x 100 grams, approx 250 pieces, on single paper - some with more than one stamp on. Most are cat £1+ each.	\$100
96	U	Gibraltar 1889 seln of 28v GU/FU on Hagner: 5c x 5; 10c x 6; 20c; 25c x 10, 40c; 50c x 2; 1pta x 2 & 2 ptas. SG 22-32. Cat £107+.	\$75
97	/	Greece 1923-1969 mint/MUH/Used colln of 599v on 67 hingeless pages. Appears reasonably complete from 1940, mint/MUH from c1960, with some being mint & used. Some mixed cond. SG cat £600+.	\$150
98	C/	Guernsey 1941-c2000 colln + odd FDC. Appears reasonably complete with most issues represented by mint/MUH & used. Dupn + loose odds in packets. SG cat £500+.	\$250
99	/	Hong Kong c1880-1980s colln mainly defines, of 145v on 8 pages, some dupn & variable cond. SG cat £350+. Mostly used.	\$150
100	U	Iberia c1920-1990s used colln of approx 1100v - mainly Spain, little or no dupn seen, on 8 stock pgs.	\$90
101	/	India c1860-1960 colln incl Indian States & Pakistan etc, of which about ½ is India & 315v States [754v on 43 pages]. Little or no dupn & some mixed cond. Mostly used.	\$100
102	U	India mostly 1950s-70s period (values to 10R) bulk used (off-paper) accum sorted in packets in full chocolate box. Considerable quantity (2000+?) but also some GV/GVI. Very variable cond.	\$40
103	/	Indonesia 1948-69 colln on Schaubek pages. SG cat £300+. Mint/MUH/Used.	\$125
104	/	Italy 1863-c1960 colln incl Vatican City & AMG ovpts etc, 500+v on 40 pg. Mostly used.	\$60
105	/	Italy (mostly) & Greece c1920-1980s, approx 1100v mint/used on 8 stock pgs.	\$90
106	/	Jersey 1942-c1995 mint/MUH & used colln in large Davo s/b. Most issues represented by both mint/MUH & used sets & m/s, with some dupn etc. Nice lot for continuation. SG cat £1000+.	\$500
107	M	Kuwait 1948-57 ovpts on GB complete colln mint/MUH on 5 neatly written up pages (SG 90, 92, MUH). SG 64-130. Cat £390.	\$250
108	*	Liechtenstein 1974-97 colln of 55 diff & 9 m/s, appears complete. Very attractive lot. SG cat £1100+. MUH.	\$650
109	/	Lithuania 1919-40 m/u seln of 122v on 8 pgs. Noted a superb double print (not listed by Scott) of 1919 10sk, 3rd Kaunas issue with KAUNAS/11.IV.29 cds. NB: 2 similar (diff denominations) but much poorer double prints, recently sold for US\$170 in USA. Scott cat simpl US\$120.	\$125
110	M	Malaya & States 1952 issues, also incl Straits Settlements 8c GVI red with & without BMA / MALAYA opt. 67v on 13 pages. Odd one toned. SG cat £355+. Mint.	\$135

LOT	TYPE	DESCRIPTION	ESTIMATE
111	M*	Madagascar/Malagasy c1960-c2000, a mostly MUH colln of wildlife, 135v + 36 m/s, minor dupn. Incls several SG appendix uncatalogued issues. SG cat £215+.	\$125
112	/	Malaysia c1957-85 colln of c600 on album pages. Extensive colln of mint/MUH sets, plus some used sets. Nicely annotated & incl m/ss (MUH). Noted 1965 Birds (25c-\$10) mint, 1979 Wildlife set (MUH) & 1983 50th Anniversary Armed Forces + m/s (MUH). Good cond, no dupn. SG cat c£700.	\$300
113	/	Malaya-Kelantan 1951-80 colln of c113 mainly mint on album pages. Incls speciality study of 1951-5 defins (cat c£100) & 1961-3 set incl both 8c vals. No dupn. SG cat c£300.	\$125
114	C/	Malta 1882-1988 colln of 581v, 2 m/s & 23 FDCs on 130 pages. SG cat £650+. Mint & used.	\$300
115	U	Malta c1900-1990s approx 300v - mainly used & appear all different.	\$30
116	/	Malta-Zanzibar c1948-52 seln 374v on 49 pages. Noted NZ Health range (used) from 1932. Generally fine. SG cat £650. Mostly mint.	\$275
117	C	Malta 1953-70s commercial mail accum 250+ items to & mainly from Malta. A remarkable range of countries & frankings. Mixed cond.	\$250
118	M*	Malta c1970-2000 seln of 229v. SG cat £95+. Mint/MUH.	\$50
119	C	Malta 2008-13 x 30 diff FDCs to NZ - useful source for postally used stamps. SG cat £230+.	\$120
120	*	Miniature sheets c1980-90s x 75 diff (no NZ, Australia, GB, Canada or USA) MUH. Various topics: Birds, Animals, Disney etc.	\$275
121	/	Netherlands c1960-90 colln in 32pg s/b. Noted c70 m/ss (cat c£600), Queen Beatrix defins to 6.5G incl coils (cat c£150), bklets (c15), single & multiple sets. Towards the back c500 used stamps, total c2500 stamps. Much dupn, high cv. Mainly MUH.	\$500
122	*	Netherlands 1967-87 colln in 2 SAFE 14-ring albums, near complete incl m/ss. Also a good seln of bklets/part bklets. Fine cond. Weight with album covers 4.2kg. SG cat c£900. MUH.	\$450
123	*	Netherlands 1970-92 colln in boxed "Nederland III" Davo album, pages pre-printed. No gaps, so likely complete incl m/ss. Some booklets. Weight 2.5kg. SG cat c£900+. MUH.	\$500
124	*	Netherlands 1970-89 colln in Leuchtturm Nederland II album. Appears complete with m/ss & (some) booklets. Weight 2kg. SG cat £c900. MUH.	\$450
125	*	Netherlands 1993-2001 colln in boxed "Nederland IV" Davo album. Appears complete but most of the later issued represented by m/ss only. Booklets incl. Weight 2kg. SG cat c£1300. MUH.	\$600
126	C	Netherlands Antilles 1937-88 x c220 diff FDCs. Maybe complete (excl defins).	\$150
127	/	Nevis 1983-91 colln of Trains (344v & 2 m/s), some dupn. Mint/MUH/Specimen.	\$45
128	/	New Caledonia 1892-1948 colln of 129 diff mint & used on 5 Hagner pages. Noted mint SG 61, 226-8, FU SG 20, 37, 122, 295, 297 & 1948 definitive set 10c-25F. Fine. SG cat £305.	\$240
129	/	New Guinea, Papua & PNG c1915-1970, mint & mostly used accum in 2 x T702 s/bs, dupn & some variable cond. SG cat £400+.	\$175
130	/	NZ commems/defins etc, on & off paper & mostly used. Weight 500g.	\$50
131	/	NZ c1864-2002 colln in Davo album, largely complete from 1909 but no Auckland Exbn or 2d Stars ovpt error. FFQs comprise 6d imperf (2 margins) & 7 perf (1d-6d). Incl also SSF set, 1898 without 5/-, 1907 set & Christchurch Exbn ½d-3d MNG. Health is missing 1d Red Boy & most m/ss. Officials & back of book patchy but 5d, 6d Postage Dues present.	\$350
132	/	NZ 1882-1970s colln noted: 1920 Victory set mint; Health 1929 & 1930; 1934 x 2 mint, QEII 3/- official mint. Dupn & variable cond, 392v on 51 pages.	\$120
133	U	NZ c1882-1990s used colln on pages. Arranged in sets, not chronologically. Incls Health seln 1929 on (no m/s), most commems from 1940s, sparse earlier. Defins, good EVII & GV, QEII to 10/-, no pink Geysers. Good seln of self-adhesives. Negligible dupn. c700v.	\$125
134	U	NZ 1890s-1970s range of 280 diff used (mostly FU) in 7 small "Tasman Approvals" circuit books (circa mid 1970s). Incls 1960 £1 Geyser FU & high value commems. FU.	\$50
135	/	NZ 1898-1970s Tasman Counter Cards #1, 2, & 3, seln of defis & commems, priced for sale at \$66+ (72v). Noted 6d reduced Kiwi used, priced at \$6 - now cat \$25! Mint & Used.	\$30
136	U	NZ 1898-1907 seln of 104v on 8 pages, with various perms & shades, dupn & mixed cond. Jury cat \$660+. GU/FU.	\$100
137	U	NZ 1898-1998 colln of 900 diff used on album pages. Noted 1898-1907 Pictorials (2/- & 5/- fiscal), EVII & GV sets, Healths from 1929 (no 1931). No officials or m/ss. Rather mixed cond.	\$75
138	/	NZ & Commonwealth c1900s-50s seln. NZ incl GV set used, QEII 1954 set mint & 1929 Health used. No dupn but mixed cond. 486v on 45 pages. Mint & used.	\$90
139	U	NZ circuit book remainder on many pages & part pages. Mostly lower cv material & mostly used 20th century (into 2000s). Total approx 1200 stamps.	\$75
140	U	NZ 1910-1928 range of defins & officials, dupn, 118v on 5 pgs, variable cond. Jury cat \$880+. GU/FU.	\$150
141	/	NZ 1915-c1930 colln of GV defins & officials, annotated as per perms etc, some dupn & variable cond. Noted VFU set Admirals - fine cond. 93v on 8 pages. Jury cat \$1200+. Mint & used.	\$300



LOT	TYPE	DESCRIPTION	ESTIMATE
142	/	NZ 1920-50 seln of 136v on 14 pages, but mainly defines & commems. Mixed cond. Jury cat \$720+. Mint & used.	\$135
143	/	NZ c1920-54 colln of commems & GVI defines & officials, 246v on 26 pages. Dupn & mixed cond & a few Express Delivery & P Dues at end. Jury cat \$1470+. Mint & used.	\$300
144	/	NZ 1930s-80s 220 grams of paper, used/CTO and a few mint.	\$50
145	U	NZ 1933 Health Pathway colln of 104v - useful research material. Jury cat \$3100+. GU/FU.	\$750
146	/	NZ 1935-42 Pictorials & officials with range of perms/wmks etc & incl offiical sets mint & used. Dupn & variable cond. 100v on 11 pages. Jury cat \$900+. Mint & used.	\$200
147	/	NZ 1935-79 Commemoratives colln, mostly singles, + some multiples & varieties, eg 5d Peace - trailing aerial & 1976 8c New Plymouth misplaced perms. 483v on 58 pages. Cat \$1000+. Dupn & some variable cond. Mint/Used/MUH.	\$200
148	/	NZ 1938-79 mostly used colln in 2 'Global Collector Albums' with slipcases (pages complete 1855-1992) only about 350 stamps but a few useful noted 10/- QEII, £1 Geyser etc. Good lot for continuation. Weight 4kg.	\$200
149	/	NZ 1953-70 near complete mint (some MUH) & used (mostly FU) colln in 32-page LH s/b (spine damaged at top, black pages). No Health, Xmas or 1958 2d on 1½d "Stars" error. A few extras included, eg 1968 Armed Forces set in MUH blocks of 4. Jury cat \$675+.	\$200
150	*	NZ c1953-80 near complete colln in Seven Seas hingeless album. Some QEII missing (incl 3/- & 10/-, 3/- Official & 2d Stars ovpt). Life Ins & Ross Dep complete from 1957 (to 2007). MUH.	\$200
151	M*	NZ miniature sheet seln, nearly all Health, all diff. Cat \$300+. Mint/MUH.	\$75
152	C	NZ miniature sheet seln on FDCs. Cat \$300+.	\$75
153	U	NZ miniature sheet seln, all diff. Cat \$300+. FU.	\$75
154	U	NZ 1969-c2010 seln of m/s. Jury cat \$300+. FU.	\$100
155	U	NZ 1971-96 colln reasonably complete (but no m/s), 803v on 117 pages. Jury cat \$1000+. Used.	\$200
156	C	NZ & Australia 1983 The Royal Tour: colln of 14 diff silk cacheted covers featuring visit of Princess Diana & Prince Charles. Attractive.	\$30
157	M	NZ Dependencies 1935-46: Cook Is, Niue & Samoa; Silver Jubilee, GVI Pictorials, Coronation & Peace sets. SG cat £225+. Mint.	\$100
158	/	Nigeria 1936-c1980 seln of 45v on 4 pages & incl 1936 GV 10/- mint (cat £90). SG cat £150+. Mint/MUH/used.	\$65
159	M	Niue c1932-86 near complete colln on album pgs ordered chronologically. Noted: no Arms but an apparent complete colln of m/ss. Sets incl 1984 Flowers, Audubon & m/s, 1985-7 OHMS ovpts (to \$8.30), 1985 Int Youth & m/s, 1986 Stampex & 1986 Xmas (2 x) sets & m/ss. Mint.	\$100
160	/	Niue 1967-80s colln of 105v + 4 m/s on 11 pages, minor dupn. Mostly mint.	\$45
161	M	Omnibus 1937 Coronation set (202v) in Rapkins album. SG cat £225. Mint.	\$100
162	U	Omnibus 1946 Victory (Crown Agents) set. FU.	\$60
163	*	Omnibus 1974 UPU Centenary in UPU presentation album with dust box. Over 500v & 26 m/s. Incls Saudi Arabia set (£250). Odd one possibly pressure stuck. SG cat £1000+. MUH.	\$450
164	*	Omnibus 1982 Princess Diana's 21st Birthday, CA issues (68v). MUH.	\$35
165	*	Omnibus Europa 2005-6 stamps, 50th Anniv m/s x 24 diff. Incl Croatia (cv £60), Macedonia (cv £90), Bosnia & Herzegovina 5 diff, Georgia 4 diff, Serbia & Montenegro 4 diff. SG cat £420. MUH.	\$250
166	/	Pacific c1965-85: Niue 167v + 2 m/s; Fiji 5v; Cook Isl 6v; Tokelau 87v; on pages. SG cat £70+. Mostly mint.	\$30
167	C	Pacific 1967-72 PNG x 16 diff FDCs, Niue x 24; Samoa x 21 & Tokelau x 12. Attractive (73v).	\$30
168	/	Papua/PNG c1910-1977 mint/muh/used range of 119v on 7 pages. Minor dupn. SG cat £240+.	\$60
169	/	PNG 1952-83 colln of 173 diff on "Seven Seas" printed pages, mixed MUH/mint & FU. Noted 1952-60 ½d-£1 Picts set of 16 mint, 1964 1d-10/- Birds set mint, 1966 1c-\$2 Butterflies set FU & numerous special issue sets MUH, mint or FU. SG cat £174.	\$90
170	/	Penrhyn 1973-86 near complete colln of mainly mint on album pgs. Incl many m/ss, 1981 & 1984 sailing craft sets plus 1983 ovpts, OHMS ovpts etc. SG cat c£470. Mint & used.	\$150
171	C	Ross Dep c1990-95 seln of 30+ covers, various Italian/Russian/NZ/USA etc expeditions & covers ex Ross Dep, interesting cachets etc. Minor dupn.	\$125
172	/	Ross Dep 1994-2007 colln of complete sets on annotated album pages. Good cond. Jury cat c\$440. Mint & used.	\$150
173	/	Russia c1880-1980s colln of 5-600 mainly used on pages, incl a No of m/ss. Arranged in sets/part sets chronologically. No dupn.	\$60
174	/	Russia 1960-7 colln of mainly used in pre-printed Leuchtturm USSR album, 90-95% complete incl m/ss. Noted items: 1960 Int Philatelic Exbn ovpt (u); 1961 Cosmic Flights & Party Congress (aluminium, mint, gum tone); 1962 Cosmonauts commem (u) etc. No dupn. Weight 2.5kg.	\$150

LOT	TYPE	DESCRIPTION	ESTIMATE
175	*	Russia 1978-82 unmounted colln of approx 350v from Trains to Gliders. SG £350. MUH.	\$120
176	*	Russia 1983-85 unmounted colln from I.A.E.A to Locomotives - approx 190v. SG £180+. MUH.	\$75
177	/	Russia 1990s accum nearly all MUH of 90 issues. Many blocks & m/s, 1000+ stamps, weight 2.6kg.	\$300
178	/	Samoa c1890-1970s colln of 114v + 1 m/s, on 11 pages. Minor dupn & mixed cond. Mostly used.	\$50
179	/	Samoa 1920-86 colln of mainly mint on album pgs. A few earlies missing (after the mint Victory set) & for many sets no m/s (or vice versa). Some mint need lifting. SG cat c£300.	\$125
180	M	Samoa 1946-c1982 colln of 175v + 1 m/s on 39 pages. SG cat £57+. Mint.	\$30
181	*	Samoa c1974-97 colln & incl 27 diff m/s. SG cat £200+. MUH.	\$100
182	*	Samoa 1989-96 colln of 32 diff sets + 10 m/s. SG 835-989. Cat £210+. MUH.	\$100
183	/	Silver Jubilee 1977 colln in 2 Collecta albums with printed pages. Most are MUH & incl some odd used etc. (262 diff + 35 m/s).	\$250
184	C/	South Africa 1910-1960s mint/MUH/used colln, singles/multiples & bilingual (horiz & vert) pairs. Noted good range GV (shades etc) to 10/-. Dupn & variable cond. 524v + 3 covers, on 28 Hagners. SG cat £570+.	\$200
185	/	South Africa 1950s-80s colln of 350 diff mint & used on 30 album pages.	\$25
186	C	South Africa 1981-90 special issues range of 51 diff unaddressed pictorial FDCs. Stamps alone cat £130+. Fine.	\$125
187	/	South West Africa 1923-1950s, a modest seln of 11v, dupn & some mixed cond. On 7 Hagners. Mint/MUH/Used.	\$25
188	M*	South West Africa 1953-1984 mint to 1979, then MUH, also part sheets 1953 Coronation. 439v + 1 m/s. Incls Hardap Dam "road flaw" in block of 4. Cat £375+.	\$180
189	C/	South West Africa & South Africa 1960-80s colln of trains on 17 pages. S Africa 71v, 2 m/s 4 covers; SW Africa 7v & 4 maximum cards.	\$25
190	/	Spain c1855-1970 colln in "Fil-I-Safe" album. Good seln of 1855-1930 (c300). Some dupn of later issues. Incl a few IFNI (20 mint), Sahara (5) & Rio Muni (4). Cat No's incl.	\$100
191	/	Spain 1930s-90s mint & used colln in 64 side L/H s/b. 1st few pgs mix of telegraph, airmail, regions/colonies. Stamps mixed m&u to c1972-3, mainly MUH thereon. Many m/ss. Total c1200.	\$125
192	/	Spain c1936-70 colln on s/b pages in springback cover. Comprises sets & part sets with c30% from Civil War era (incl Civil War stamps). Total stamps c700. Novel seln. Mint & used.	\$100
193	/	Spain c1945-75 colln in Davo 2-peg pre-printed album. 70-80% complete, good cond. No dupn. SG cat c£700. Mint & used.	\$175
194	*	Spain c1976-86 colln in 2 14-ring SAFE albums with pre-printed, pocketed pages. Near complete, missing a few m/ss & stamps. Incl pages to 1990. Weight 4.8kg. MUH.	\$275
195	*	Spain 1996-2006 Machine labels colln (x c400) in s/b arranged in sets, mostly sets of 3. Nearly all mint & on original backing paper. Values to 0.786€. First issue - Satellite, last issue "Memoria Historica" text (2006).	\$100
196	/	St Helena-Zanzibar 1935-46 colln of 317v on 36 pages. SG cat £540+. Mostly mint.	\$250
197	C*	St John Ambulance Centenary 1977 colln in special album, 11v + 20 FDCs.	\$30
198	M*	St Kitts-Nevis/St Kitts/Nevis c1930-80s seln & incl a few officials (88v). (St Kitts-Nevis/St Kitts alone cat £65+). Mint/MUH.	\$45
199	/	Switzerland 1850-1960s colln on L/H deluxe pages & stock pages. Dupn (often x 4 of each) & variable cond, esp earlies. Some forgeries present. Approx 1300v. SG cat £2500++.	\$500
200	U	Switzerland 1946-1990 FU colln of 568v, 8 m/s & 2 covers on hingeless pages. SG cat £600+.	\$300
201	U	Switzerland 1955-90 Pro Juventute colln of 163v + 1 m/s, on hingeless pages. SG cat £230+. FU.	\$120
202	U	Switzerland 1962-95 Pro Juventute Pro Patria sets used on 11 album pgs, near complete. Missing Pro Patria 1964 (30c + 10c), Pro Juventute 1983 (40c), 1984 (50c), 1986 (50c & 90c). Tidy cond. SG cat c£400.	\$175
203	U	Switzerland 1971-1990 colln, reasonably complete in L/H std album. SG cat £390+. Mostly FU.	\$300
204	M	Tokelau 1947-80s colln of 179v on 11 pages. Mint.	\$50
205	/	Tokelau 1947-c1985 accum with plate blocks of 6/10 (as well as singles etc), on 24 stock pages. A few Niue at end (1000+v), some toning on some. Mostly MUH.	\$100
206	M*	Tokelau 1978-84 colln of sets/plate blocks on 17 pages (390v). Mint/MUH.	\$60
207	/	Tonga c1890-1968 colln of 60v on 7 pages, incl 1893 "G.F.B." (2d to 1/-) officials mint (toned) - these alone cat £330! Mixed cond. SG cat £490+. Mint & used.	\$100
208	/	Trans-Jordan 1930-47 complete (500m & £1 FU) & few extras incl 20m ovpt - double offset on rear (48v). SG cat £110+. Mint/MUH.	\$50
209	/	Tuvalu 1976-90 MUH/used/SPECIMEN colln of 553v + 10 m/s on 15 stock pages & incl a little dupn & some "regionals". Attractive. SG cat £300+.	\$150

LOT	TYPE	DESCRIPTION	ESTIMATE
210	*	United Nations-Geneva 1969-95 colln in Borek UN pre-printed album, largely complete. Large sheetlets & m/ss account for much value (£500). MUH.	\$125
211	*	United Nations 1972-81 range: NY 117v (£55+), Geneva 57v (£54+) & Vienna 15v (£13). SG cat £120+. MUH.	\$50
212	/	UN (NY & Geneva) c1960-70s colln of 82v on 5 pages. Some mixed cond. Mainly mint.	\$20
213	U	USA off paper to c1980. 360g used.	\$50
214	/	USA 1851-1994 colln incl 1870 30c: 1890 to 30c; 1875 1c Newspaper stamp mint & 1912 \$1 Parcel Post FU. Approx 2300v & 4 m/s, on 134 pages. Mostly used.	\$450
215	/	USA 1860s-1960s colln on pgs, incl 50+ pre 1894. Usual mixed cond but nice 2c Columbus mint noted. 600+ later plus few from Philippines. Mint & used.	\$150
216	/	USA 1869-c2000 colln of 241v & 11 covers, plus 1967 Xmas Seals (170v & 2 covers) on 32 pages, mainly featuring trains. Noted 1869 2c Pony Express (faults) used (£90) & 3c Train x 7 (£126), 1901 2c Expo mint. Dupn & mixed cond. Mint/MUH/used.	\$100
217	/	USA commems 1893-1973 colln on Minkus pages: 1893 Columbians to 10c used; Omaha to 50c used (latter damaged); 1901 & 1904 Exbns FU complete, & generally complete thence. Cat £950+ to end 1940 & mint/MUH from c1925. 687v + 10 m/s on 85 pages.	\$250
218	/	USA 1926-63 seln of 550+ diff mint & used on 19 pages incl one page of earlier defins. Minor dupn.	\$100
219	U	USA c1940s-80s small shoebox x 30 assorted packets/envelopes. Used.	\$75
220	C	USA Navy Event Mail c1940-70s 100+ cacheted covers for keel laying, ship visits, missile tests etc, attractive historical lot.	\$125
221	U	USA 1980-2000 used colln in Harris classic album mostly complete, incl some sheets & useful high FV items, no Airs, P Dues or other back of book. About 2000 stamps, good cv. Weight 2.8kg.	\$400
222	/	Vatican c1852-1987 colln of mint/MUH & used in pre-printed Vatican (Leuchtturm) springback album. Extensive representation incl Papal States (2 used incl in cv, 13 mint not incl). Much value in 1935-6 era & in later complete sets. Weight 2.5kg. SG cat c£1300.	\$500
223	/	World accum, mostly off paper, nearly all used (no NZ). Weight 800g.	\$75
224	/	World 1880s-1960s colln of over 1600 diff mint & used on 290 pages. Noted Cook Isl 1949 set of 10 mint, Israel 1964 National Insurance set with tabs mint, Italy 1932 2L55 Fascist March Anniversary mint & 84 diff UN NY HQ 1951-64 mint.	\$150
225	U	World: Argentina-Germany c1880s-1950s colln of 1043v on 71 pages. Used.	\$75
226	/	World c1880s-1970s approx 2000 diff on 114 album pages. Sound condition. Mint & used.	\$100
227	/	World c1900-50 mainly Commonwealth colln of 1032v on 107 pages, dupn & variable cond.	\$150
228	/	World (J-R) c1900-80 colln on c1500 mainly used in 64 side L/H s/b. Incl: Japan (c12%), Malaysia, Mongolia, Netherlands, Norway, Philippines, Poland (c10%), Romania & numerous others.	\$100
229	/	World in c1940s Globe album (very basic) containing c800 stamps (400+ Australian 1930s-40s used, heavily duplicated, + c400 other BE incl dupl used NZ same period). Noted odd higher value items, eg GB 2/6d GV Seahorses FU (light creases), etc. A real seat of the pants assembly ex office mail (probably).	\$65
230	/	World c1940-70s colln of 699v on 54 pages. Mint & used.	\$50
231	/	Unsold lots from previous auctions, all world, estimate \$500+.	\$225
232	/	Unsold lots from previous auctions, all world, estimate \$225+.	\$100

## COLLECTABLES

233		Advertising Card (#36) c1937 "Produits Schmid"- France featuring ½d GVI + 2½d & 6d Coronation in colour + photo view in sepia of Wellington. Fine cond.	\$15
234	C	Australia 1997 \$5 Sir Donald Bradman PNC.	\$25
235	C	Autograph: 1980 VE Day printed souvenir cover signed by Capt C H Upham (VC & Bar), with info card insert.	\$150
236	C	Autograph: 1980 Charles Upham signed cover. 35th Anniv of VE Day official illustrated bearing 4 h/s cachets: HQ NZEF, 4th NZ Armd Bde, 2nd NZ Div & 6th NZ Div, & signature on front. 10c & 4c stamps canc with a decorative cds. Fine cond.	\$150
237	C	Autographs NZ c1980s-2000s x 25 diff signed philatelic covers, mostly from Limited Edition albums.	\$85
238		Cigarette cards: 1905 "Interesting Buildings" publ Wills (Australian issue), 45 diff (ex set of 50), missing No's 23, 25, 40, 41, 45, virtually all fine (No 33 light creases). Multicoloured. Murray cat £108.	\$120
239		Cigarette cards: 1906 "Horses of Today", publ British American Tobacco Co (Australian issue). Near complete set, 48 diff ex set of 50 (missing No's 49 & 50). Almost all in fine cond. Top Australian racehorses of the time. Murray cat £240.	\$250



LOT	TYPE	DESCRIPTION	ESTIMATE
240		Cigarette cards: 1906 "Wild Animals of the World", publ Wills (Australian issue), 48 diff (ex set of 50) missing No's 3 & 16. 18 have slightly trimmed edges, good to fine cond. Murray cat £310+.	\$180
241		Cigarette cards: 1907 "A Tour Around the World" publ Wills (Australian issue), 19 diff with "Capstan" back (+ dramatic shade variant of 1) & 21 diff with "Vice-Regal" back. Good to (mostly) fine cond. Murray cat £123.	\$130
242		Cigarette cards: 1912 "British Medals & Decorations", publ Taddy, 2nd series, 8 diff ex set of 50: No's 6, 12, 13, 14, 17 (vert crease), 22, 35, 39. Multicoloured. Very good cond (except for the fault on No 17). Murray cat £120 (£15 each).	\$125
243	C	Cigarette cards: 1912 "Ships' Figureheads" set of 25 publ John Player & Sons. In pockets on 3 archival-grade display pages (transparent front & back). Almost all fine (a couple with slightly rounded corners). Murray cat £65.	\$75
244	C	Cigarette cards: Godfrey Phillips Ltd multicoloured printed silks: 1915 WWI Flags 10th series x 35 (incl some dups), 1917 20th series x 14 & 25th series x 4. Also Wills 1915 Flags silks x 3 diff. Good to very fine condition. Murray cat approx £60.	\$75
245		Cigarette cards: 1925 "Children of all Nations" die-cut set of 50, publ Wills NZ Ltd, fine. Murray cat £25.	\$30
246		Cigarette cards: 1925 Merchant Ships of the World, publ Wills (NZ issue), 48 diff ex set of 50 (missing No's 12 & 22). Mostly fine. Murray cat £48.	\$55
247		Cigarette cards: 1925 Village Models (NZ issue), 24 diff ex set of 25 (missing No 10). Faults on Nos 3, 24, 25. Also 11 duplicates (no's 12-16). die-cut (designed to be folded into 3D models). Good to (mostly) fine cond. Murray cat £35.	\$35
248		Cigarette cards: 1926 Dogs (NZ issue) publ Wills, set of 50. Almost all in fine condition (No 3 lightly soiled, No 18 creased). Murray cat £50.	\$50
249		Cigarette Cards: 1926 "English Cricketers", B&W photos set of 25, publ Wills NZ Ltd. Fine. Murray cat £87. Scarce series.	\$140
250		Cigarette cards: 1926 "Flags of the Empire", publ Wills (but without their name inscribed), 40 diff ex set of 50 (missing No's 13, 16, 18, 19, 21, 26, 27, 32, 34, 49). All incl naval scenes. Almost all fine. Murray cat £40.	\$45
251		Cigarette cards: 1926 Riders of the World, publ Wills (NZ issue), 31 diff ex set of 50. Fine. Murray cat £31.	\$35
252		Cigarette cards: 1926 "V.C.s" (Victoria Cross recipients, NZ issue), publ Wills, 34 diff ex set of 50, plus duplicates of No's 26 & 48. Mostly WWI related. Virtually all fine (No 6 with back surface fault). Murray cat £90.	\$100
253		Cigarette cards: 1927 "Railway Working", publ John Player (overseas issue), 29 diff ex set of 50. Steam railway scenes. Almost all fine (no 21 with back stains). Murray cat £64.	\$65
254		Cigarette cards: 1927 "Railway Working", publ John Player (overseas issue), 37 diff ex set of 50. Steam railway scenes. Fine. Murray cat £81.	\$85
255		Cigarette cards: 1927 "Railway Working", publ John Player (overseas issue), 48 diff ex set of 50 (missing No's 15 & 38). steam railway scenes. Fine. Murray cat £105.	\$110
256		Cigarette cards: 1928 "Lawn Tennis", publ John Player (overseas issue), 40 diff ex sets of 50 (missing No's 13, 15, 18, 22, 23, 26, 35, 37, 46, 49). Action sepia photos of star players. Fine. Murray cat £200.	\$200
257		Cigarette cards: 1928 Modes of Conveyance, publ Wills ("Four Aces Cigarettes"), 13 diff ex set of 25: No's 1, 3-5, 8, 14-6, 18, 20, 21, 24. Also 7 duplicates. Fine. Murray cat £40.	\$40
258		Cigarette cards: 1930 "Ships' Flags & Cap Badges", publ John Player (overseas issue), 28 diff ex set of 50. Fine. Murray cat £61. Noted 3 NZ shipping lines.	\$65
259	C	Cigarette cards: 1931 Ships Figureheads (2nd series), larger size, set of 25, publ John Player & Sons. In pockets on 4 archival-grade display pages. Very fine. Murray cat £50.	\$60
260		Divorce agreement 1927 for separation document bearing 3d (surface) & 1/- GV embossed, unpunched.	\$30
261		Earthquake: NZ 1968 "Nelson Evening Mail" newspaper special 16 pg supplement 29 May 1968 marking the major earthquake (magnitude 7) in the Inangahua district of the Buller Gorge at 24 May 5.24am. Many photos of the destruction on "a night that will never be forgotten". Cover price 20c.	\$30
262	C	Flags (NZ 40c Frama) maximum card.	\$10
263	C	GB 1978 Coronation medallion (1977) souvenir cover with pictorial pmk.	\$15
264	C	Greeting card: GB c1880s floral folding greeting card with superb chromolithographed roses, extravagant silk edging & tassel. Fine unused. Very attractive.	\$40
265	C	Greeting cards: GB 1880s-1890s Victorian greeting cards x 5, all multicoloured chromolithographed floral designs. All used. Good condition.	\$40
266	C	Greeting cards: GB 1880s-1890 Victorian greeting cards x 9, all embossed, chromolithographed or appliqué designs, incl 5 folding type. Mostly with floral theme. All used, but nice condition.	\$65

LOT	TYPE	DESCRIPTION	ESTIMATE
267		Labels: seln of 50 diff airmail from around the world.	\$20
268	C	Maximum card etc, NZ 1988-89 Sydplex '88 & PhilexFrance (4 diff).	\$15
269		Military Ephemera: 1941-46 range of 9 documents relating to service of RNZAF officer S U Tait, incl "Certificate of Enrolment" (1941), 1944 Canadian Pacific Railway ticket with "R.C.A.P." h/s (used while in training in Canada), cover canc 4 NZ Base P.O. U.K. cds Sep/Oct 1945 (redirected 3 times), 2 leave passes ex NZ Maadi Camp (Egypt) Transit Depot (Oct/Nov 1945) & NZ "Authority for Dental Treatment" Jan 1946.	\$100
270		NZ 1913 Music Programme: "Theatre Royal Christchurch/Tuesday 21 October/Clara Butt & Kennerley Rumford/Australasian Tour/1913" - 16 pages, intact 187 x 245 mm for their 2nd concert, with light fold. Most unusual. Scarce.	\$100
271	C	NZ 1982 Armistice commem cover signed by VC Holders - Hinton, Bassett & Upham; also facsimiles Hulme, Laurent & Elliot.	\$150
272	C	NZ 1982-8 Stamp Exhibition souvenirs: Palmplex '82, Tarapex '86 & Sydplex '88, various p/cs, special pmk covers etc & incl a \$20 unredeemed Tarapex bond. Dupn (54v).	\$25
273	C	Postcards: GB royalty, Royal Review Edinburgh, 18/9/1905: 2 cards publ Valentine, a) King Edward (VIII) & staff (on horseback); b) aerial view of troops on parade ground & huge crowd. Posted under cover to same NZ address. Fine.	\$30
274		Postcards: GB 1925 matching "real photo" type PPCs x 2, both captioned " 'citta di Elena' in Distress. Publ W. Horton" (1 also dated 27/2/25). Shipwreck 1925, believed to be in Orkney Islands. Fine unused.	\$60
275	C	Postcards: NZ 1940 Centennial Exbn photo PPCs x 2: 1) "No. 4" publ Tanner Bros (line of flagpoles, RP); 2) Tower & Central Fountain (publ CSW). Fine unused.	\$40
276	C	Postcard: NZ 1940 Centennial Exbn real photo PPC, publ Eileen Deste, showing Centennial Tower. PU canc fine Exbn cds 23 JA 40 (on 2d Centennial) & with fine "Posted at top of tower" pictorial h/s (green). Fine.	\$30
277	C	Postcards: NZ 1986 "Star of Canada" Maritime Museum, Gisborne set of 6 "Posted Abroad" cachets + 2/- Captain Cook cinderella. Attractive.	\$15
278	C	Royalty: GB 1901 multicoloured commem PPC, "King Edward VII Opening His First Parliament on 14th Feb 1901/Lemco Coronation Postcard". Unused. Small faults (pinhole, small edge nick), scarce.	\$25
279		Shipping: NZ c1950s large B&W photographic print (20 x 14½cm) with close-up view of coastal ship "Hinakura" moored at Wellington wharves. Dated "1950-60" on back. Fine.	\$20
280		Signature: Arthur Hailey, best selling author of "Hotel", "Airport" & "Wheels", 1978 signed "Arthur" on dinner party invitation in Nassau, Bahamas to Chief Justice of the Bahamas, James Alfred Smith, later Sir James Smith. Incl 2 addressed FDCs to James Smith.	\$50
281		Tourism: Genoa, Italy c1880s "Ricordo do Genova" (Souvenir of Genoa), booklet 12 x 16.5cm containing 30 sepia photo views, arrange concertina-style, with captions in 4 languages on backs. With town map. Decorative card cover. Spine faulty, contents fine.	\$25
282	C	Tourism: Venice, Italy c1880 "Ricordo di Venezia" (Souvenir of Venice) booklet 11 x 16cm containing 32 multicoloured lithographed views (apparently artist drawn from photographs), arranged concertina style, with captions in 4 languages on the backs. Decorative card cover. Cover worn, contents fine.	\$25
283		Trade cards: GB 1906 Cadbury's Cocoa "Bournville Village series" trade cards (same size as cigarette cards) set of 6 diff multicoloured. Unnumbered. Fine. Scarce. Murray cat £120.	\$120

## THEMATICS

284	*	Animals: Austria c2015 self adhesive sheet of 20 diff animals in Steppe & Savannah. MUH.	\$45
285	*	Animals: Azerbaijan 2013 Hirkan National Park m/s. SG 919. Cat £38. MUH.	\$35
286	*	Animals: Belgium 2013 Antwerp Zoo set. SG 4520-9. Cat £42+. MUH.	\$40
287	*	Animals: Congo 1978 WWF set. SG 620-5. Cat £25+. MUH.	\$25
288	*	Animals: Cuba 2015 domestic set & m/s. MUH.	\$15
289	*	Animals: Guinea 1987-c2010 x 8 diff (WWF) & 2 diff m/s (1 is Rotary 2005). MUH.	\$30
290	U	Animals: North Korea 1995 Fish etc, small designs setenant set of 25 cto. SG N3541-65. Cat £24.	\$20
291	*	Animals: Philippines 1995 set + m/s. SG 2736-2740. MUH.	\$10
292	*	Animals: Uganda 2013 Brasilia m/s. SG 2631. MUH.	\$15
293	*	Animals & Wildlife: Mongolia c1975-2000 seln of 121 diff. SG cat £74+.	\$35
294	U	Antarctic: Hungary set of 5 (no 6F value) as complete sheets (100 stamps) for each value. CTO. SG 3783-87. Cat £175.	\$40

LOT	TYPE	DESCRIPTION	ESTIMATE
295	*	Architecture: ASEAN 2007 40th Anniv m/s of 10 diff national architecture ex Laos, Myanmar, Thailand, Vietnam (4 m/s). The Myanmar sheet is scarce. SG cat £67. MUH.	\$60
296	*	Bats: Germany 2019 set & booklet. MUH.	\$50
297	*	Bears: Romania 2008 set & m/s. SG 6880-5. Cat £22+. MUH.	\$20
298	*	Bees: UN 2019 World Bee Day set of 3 diff m/s. MUH.	\$15
299	*	Birds: Aitutaki 1981 set in setenant pairs to 12c. SG 317-332. Cat £11. MUH.	\$15
300	C*	Birds: Azerbaijan 2000 Ferruginous Duck WWF pack (incl set of 4 MUH, set CTO on separate FDCs & text pages). Also similar WWF pack for Philippines 2004 Owls.	\$40
301	*	Birds: Bulgaria 1959 set. SG 1140-5. Cat £11+. MUH.	\$12
302	C*	Birds: Cook Isl 1989 Native Birds WWF pack (incl set of 4 MUH, set CTO on separate FDCs & text pages). Also similar pack for Aitutaki 2002 Blue Lorikeet. SG 1222-5, 717-20.	\$40
303	C*	Birds: Cook Isl 2005 Native Birds & 2010 Rimatara Lorikeet WWF packs (each with set of 4 singles MUH, set CTO on separate FDCs & text pages). SG MS1474, 1603-6.	\$45
304	*	Birds: Finland 1993 Finlandia '95 stamp booklet, owls etc. SG 1332 etc. MUH.	\$15
305	*	Birds: Guinea 1998 Greenpeace sheetlet & m/s. MUH.	\$30
306	*	Birds: Jordan 2017 m/s. MUH.	\$15
307	*	Birds, Animals & Fish: Libya 1981-3 x 3 diff sheetlets. MUH.	\$15
308	*	Birds: Mongolia c1970-2010 seln of 36 diff + 1 m/s. SG cat £63+. MUH.	\$45
309	*	Birds: Mongolia 1990 Parrots set + m/s. SG 2154-61. Cat £18+. MUH.	\$18
310	*	Birds: Mozambique 2007 Raptors sheetlet + m/s. MUH.	\$25
311	*	Birds: Mozambique 2011 x 3 diff sheetlets. MUH.	\$75
312	*	Birds: NZ 2005 Pete's Post Birdlife m/s. MUH.	\$15
313	*	Birds: NZ CALS c2008-17 x 10 diff stamps. MUH.	\$25
314	*	Birds: Nicaragua 1991 set of 7 (incl Kiwi). SG 3071 etc. MUH.	\$10
315	C*	Birds: Pitcairn Isl 2007 Pit Isl Terns & 2016 Phoenix Petrel WWF packs (each with set of 4 MUH, set CTO on separate FDCs & text pages). SG 724-7, 963-6.	\$45
316	*	Birds: Romania 2011 Parrots set. SG cat £16+. MUH.	\$15
317	C*	Birds: Samoa 2009 Native Birds & 2011 Fruit Dove WWF packs (each with set of 4 MUH, set CTO on separate FDCs & text pages). SG MS 1223,1224-7.	\$45
318	*	Birds: South Africa 1998 Raptors set of 10. SG 1065-74. MUH.	\$10
319	*	Birds: South Africa 2004 R12.05 Birds of Southern Africa m/s of 8 diff hexagon-shaped setenant ("SAPOA" joint stamp issue). Attractive (multicoloured). SG 1508. Cat £25. MUH.	\$25
320	*	Birds: Sri Lanka 2017 set & m/s. MUH.	\$15
321	*	Birds: St Vincent Grenadines 2018 Birds of Paradise x 2 diff sheetlets & 2 diff m/s. MUH.	\$30
322	*	Birds: St Vincent Grenadines 2018 Caribbean Ducks sheetlet & m/s. MUH.	\$25
323	S	Birds: Taiwan 2002 Chinese Crested Tern SPECIMEN m/s (10v). SG 2802a. MUH.	\$20
324	C*	Birds: Tonga-Niuafou 1998 Lorikeet & 2016 Black Petrel WWF packs (each with set of 4 MUH, set CTO on separate FDCs & text pages). Stamps alone cat £50. SG 270-3, 420-3.	\$50
325	*	Birds: Uruguay 2015 Owls m/s. MUH.	\$25
326	*	Birds: Uruguay 2018 Ducks m/s. MUH.	\$15
327	C*	Birds: Vanuatu 2009 Beach Thick-Knee & 2011 Rainbow Lorikeet WWF packs (each with set of 4 MUH, set CTO on separate FDCs & text pages).	\$45
328	*	Birds & Wildlife: Kazakhstan 2016 2v & 2 m/s. SG cat £48. MUH.	\$45
329	U	Boats: NZ 2012 \$1.40 Canoe in Cook Strait, imperf pair on piece. FU.	\$10
330	*	Butterflies: Brazil 1971 set. SG cat £12+. MUH.	\$12
331	*	Butterflies: Lesotho 2007 x 3 diff m/s. SG 2034-5. Cat £24. MUH.	\$20
332	*	Butterflies: Madagascar 1998 m/s. MUH.	\$20
333	*	Butterflies: Malagasy Republic 1991 set. MUH.	\$15
334	*	Butterflies: Maldive Isl 2005 sheetlet & m/s. MUH.	\$20
335	*	Butterflies: Mali 1997 set & 2 m/s. MUH.	\$20
336	*	Butterflies: Marshall Isl 2000 sheetlet. SG 1450-61. MUH.	\$35
337	*	Butterflies: Marshall Isl 2006 sheetlet. SG 1947-58. Cat £33. MUH.	\$30
338	*	Butterflies: Marshall Isl 2010 sheetlet. SG 2562-73. Cat £16+. MUH.	\$15
339	*	Butterflies: South Korea 1986 (Ameripex '86) m/s. SG 1719-24. Cat £21. MUH.	\$20
340	*	Butterflies & Moths: Mongolia 1992 sheetlet & 2 m/s. SG 2358-66. Cat £39+. MUH.	\$35
341	*	Butterflies & Moths: Mongolia 1993 sheetlet & 2 m/s. SG 2399-2407. Cat £31+. MUH.	\$30



LOT	TYPE	DESCRIPTION	ESTIMATE
342	C	Cars: NZ 2000 illustrated "On the Road" FDC with gold ink cancel & signed by Sian Bellamore, ex Limited Edition.	\$15
343	*	Cats & Dogs: Mongolia c1980-2015 seln of (domestic & wild) 9v +4 m/s. SG cat £95+. MUH.	\$60
344	*	Cats: Mongolia 1991 set + m/s. SG 2277 etc. Cat £19+. MUH.	\$20
345	*	Cats: Tajikistan 2019 Snow Leopard/WWF sheetlet. MUH.	\$55
346	*	Costumes: Åland 1993 set. SG 68-70. Cat £16+. MUH.	\$15
347	*	Costumes: Taiwan 1988-90 sets (IV, V & VI). SG cat £31+. MUH.	\$30
348	U	Dinosaurs: Hungary 1990 set of 5 (no 10F), 2 complete sheets (100 stamps) of each value. CTO. SG 4001-05. Cat £190. FU.	\$40
349	*	Disney/Cartoons: 1960s-90s seln of 11 diff sets mostly from the Caribbean in their original unopened Premier Stamp packets then retailing for \$32. MUH.	\$15
350	*	Disney: Uganda 1996 Mickey Mouse & The Orient Express set & 2 m/s. SG 1643-53. Cat £20. MUH.	\$20
351	*	Dogs: Albania 1964 set. SG 1455-62. MUH.	\$10
352	*	Dogs: Germany 1995-6 sets. SG 2640-44, 2696-2700. MUH.	\$30
353	*	Dogs: Kyrgyz Express Post 2016 m/s. SG 29. Cat £24. MUH.	\$20
354	*	Dogs: Mongolia 1991 set & m/s. SG 2269 etc. MUH.	\$20
355	*	Dolphins: North Korea 2000 m/s. SG N3996-9. Cat £15. MUH.	\$15
356	U	Elephants: Cambodia 1954 Postal Transport (5v). SG 41 etc. FU.	\$20
357	M	Elephants: Somalia 1903 1b & 2b. SG 1-2. Cat £120+. Mint.	\$120
358	M	Elephants: Somalia 1905 2c on 1b & 5c on 2b. SG 10-11. Cat £32. Mint.	\$30
359	*	Endangered Animals: Austria c2015 self adhesive sheet of 20 diff in folder. MUH.	\$45
360	*	Endangered Species: Mongolia 2001 sheetlet. SG 2959. Cat £22. MUH.	\$22
361	*	Endangered Species: Mongolia 2003 sheetlet. SG 3008. Cat £18. MUH.	\$15
362	*	Endangered Wildlife: USA 1996 sheetlet. SG 3240-54. MUH.	\$30
363	M*	Exploration: Captain James Cook 1950-94 colln of 52 diff & 2 m/s, almost all MUH on 2 Hagner pages. Generally complete sets. M/s are Cook Isl SG 587, 632. SG cat £58. Mint/MUH.	\$45
364	*	Exploration: Captain James Cook x 3 diff sets ex Tonga: 1973 Bicentenary of Visit to Tonga, self-adhesive set of 10 & official Airmail set of 3; 1977 Cook's Last Voyage, similar set of 10 + 3; 1984 Navigators & Explorers (European!) of the Pacific (incl Cook). On Hagner page. SG 459-68, O106-8, 618-27, O157-9, 861-4. Cat £118. MUH.	\$110
365	C	Fish: GB 1910 Cadbury "Fish" trade cards (same size as cigarette cards), 11 diff (ex set of 12). Unnumbered. Attractive multicoloured issue. Fine. Murray cat £148.	\$150
366	*	Flags: United Nations c1980 32 diff of member nations. SG 334 etc. MUH.	\$10
367	C*	Flora: Moldova 2016 Marsh Gladiolus WWF pack, incl setenant block of 4 diff MUH, set CTO on 4 separate FDCs & text pages. SG 941-4. Cat £82.	\$75
368	C	Flowers: x 7 diff colourful postal stationery envelopes, mint, ex 1981 Australia.	\$10
369	C/	Flowers: mainly Orchids c1950-1980s, colln of 646v & 5 covers, in red L/H LS4/15 s/b. Attractive lot but some variable cond.	\$125
370	U	Flowers & Fungi: 1982-90 Hungary: 1982 Roses, 1986 Fungi, 1987 Orchids & 1990 African Flowers each in sets of 5 (top value always missing). 2 complete sheets (100) of each stamp. CTO. Odd scuff on selvage. Spectacular. SG 3432-36 etc. Cat £500+.	\$80
371	*	Flowers: NZ Pete's Post 2005 Summer Blooms m/s. MUH.	\$15
372	*	Flowers: Thailand 200 Flower Meadows series of 4 diff composite m/s of 12 diff. 3b setenant with decorative borders. SG 2166-77, 2178-89, 2214-25, 2241-52. Cat £36. MUH.	\$35
373	U	Football: Hungary 1982, 1990 World Cup sets of 5 (no top values) in 2 complete sheets for each value (100 stamps). CTO. SG 3423-7, 3978-82. Cat £300+.	\$50
374	C	Football: Manchester United 1999 - David Beckham (facsimile) signed illustrated treble (League, FA Cup & European Champions) GB covers & goal mouth action (Benin) with 1st day cancellations.	\$15
375	*	Geology: Åland 1993 set (9v). SG 71-79. Cat £18+. MUH.	\$15
376	*	Helicopter: Germany 2008 Messerschmitt-Bolkow-Blohm B0105. SG 3545. MUH.	\$10
377	M	Horses: Cyrenaica 1934 Naples International Expo (6v). SG 114-9. Cat £42. Mint.	\$40
378	*	Horses: Faroe Isl 1993 20Kr Mare & Foal. MUH.	\$10
379	*	Horses: France 1998 set. SG 3526-9. MUH.	\$10
380	*	Horses: Iceland 2001 set. SG 994-8. Cat £14+. MUH.	\$15
381	*	Horse: Mongolia 1972 Centenary of Discovery of Wild Horse Species by Nikola Przewalski m/s. SG 668. Cat £19. MUH.	\$18

LOT	TYPE	DESCRIPTION	ESTIMATE
382	*	Horses: Paraguay 2019 set. MUH.	\$15
383	*	Horses: Rwanda 1967 van Dyck painting errors - black colour omitted, MUH, with normal.	\$100
384	*	Insects: Kyrgyzstan 2016 Endangered Spiders m/s. SG 646. Cat £16. MUH.	\$15
385	*	Insects: Kyrgyzstan 2018 Endangered Species Beetles m/s. MUH.	\$20
386	*	Insects: Liberia 2018 x 5 diff m/s. MUH.	\$45
387	*	Insects: Malaysia 2000 Dragonflies & Damselflies complete sheet of 215 diff (perf) setenant (with floral sheet border). Also matching imperf "souvenir sheet" & 25 imperf (with miniature dragonflies on border). Latter unlisted by SG. Attractive. SG 970-94.	\$25
388	*	Insects: Mongolia 1991 set + m/s. SG 2218-25. Cat £18+ MUH.	\$18
389	*	Insects: Qatar 1998 set. SG 1021-40. Cat £44. MUH.	\$40
390	*	Insects-Bees & Dragonflies: Mozambique 2007-2011 sheetlets. MUH.	\$30
391	*	Mammals-African Wildlife: Sudan 1990 set. SG 453-7. MUH.	\$15
392	*	Mammals: Uzbekistan 2000 Seals m/s. MUH.	\$15
393	/	Monkeys: Guinea 1998 set & m/s (MUH & CTO), also 6 singles & 1 m/s.	\$25
394	/	Music: colln of c400 mint & used plus 21 m/ss presented on Hagner pages according to music genre/significance. Most have SG nos. & detailed annotation. Coverage incls instruments, dance, composers & singers etc.	\$150
395	/	Olympic Games 1956 seln of 72v on 9 pgs & incl Yugoslavia set FU (£63). SG cat £130+. M/U.	\$60
396		Olympics: Denmark 1932 cinderella - Viking on Chariot, for Los Angeles Games. Attractive. Back thin & somewhat faded.	\$20
397	*	Olympics: West Germany 1972 2DM stamp booklet. SG SB66. MUH.	\$15
398	*	Orchids & Butterflies: Mongolia 1997 sheetlet & 2 m/s. SG 2599-2608. Cat £35+. MUH.	\$35
399	*	Pandas: Mongolia 1990 set + m/s. SG 2129 etc. Cat £21+. MUH.	\$20
400	*	Reptiles: Guinea 1998-2014 seln of Snakes & Turtles etc, 16v + 6 m/s. MUH.	\$60
401	*	Reptiles & Marine Life: Romania 2017 set. MUH.	\$20
402	/	Royalty, Sports, Aircraft etc colln approx 150 m/s & 160 non m/s stamps MUH/cto in good 60 page L/H type s/b. Mostly Africa & South America.	\$300
403	*	Royalty: Cook Isl 1935 Silver Jubilee set, lovely, fresh. SG 113-115. Cat £12+ as mint.	\$15
404	M	Scouts: Hungary 1933 Jamboree set (16h perf tone & not counted in cv). Also 1933 Budapest Jamboree green cinderella. SG 563 etc. Cat £35+. Mint.	\$35
405	*	Scouts: Yemen 1980 World Scout Jamboree set. SG 610-16. Cat £27. MUH.	\$25
406	*	Sheep: Romania 2017 set. MUH.	\$25
407	*	Ships: Pitcairn Isl 2001 set. SG cat £12. MUH.	\$12
408	*	Ships: Uruguay 2018 Sailing sheetlet. MUH.	\$30
409	*	Snakes: Bosnia & Herzegovina set. SG c353-6. Cat £18. MUH.	\$18
410	*	Snakes: Mozambique 2007 Cobras sheetlet + m/s. MUH.	\$20
411	*	Snakes: Mozambique 2011 Cobra & also Viper sheetlet & m/s (4v). MUH.	\$45
412	*	Snakes: Mozambique 2012 Cobras sheetlet + m/s. MUH.	\$25
413	C	Space: Belgium 1958 Brussels International Exbn set FU on 2 souvenir covers featuring the "Atomium" in Brussels. SG 2593-6. Cat £30+.	\$30
414	*	Thematics: 1992-94 Tanzania selection 134 stamps, all diff - 17 complete sets. SG cat £92. MUH.	\$60
415	/	Trains: IOM (27v); Jordan (9v); Kampuchea (16v); Kazakhstan (10v); KUT (54v & 3 m/s) colln on 16 pages, some dupn. Mint/MUH/used.	\$45
416	C/	Trains: Jersey 1973-91 colln of 45v & 3 covers on 11 pages. Mint/MUH/used.	\$20
417	/	Trains: Laos (105v, 3 m/s); Latvia (7v); Lesotho (18v, 3 m/s); Liberia (44v, 8 m/s); Libya (8v) & Luxembourg (34v) colln, dupn (216v, 14 m/s). Mint/MUH/used.	\$90
418	/	Trains: Madagascar colln of 114v & 8 m/s on 16 pages. Some dupn. Mint/MUH/used.	\$35
419	/	Trains: Malaysia (61v & 2 m/s); Maldives (16v & 8 m/s); Mali (60v & 1 m/s); Malta (13v & 2 m/s) & Manchukuo (2v) on 37 pages with some dupn (152v & 13 m/s). Mint/MUH/used.	\$50
420	/	Trains: Malawi 1968-2012 colln of 104v & 8 m/s on 18 pages, some dupn. Mint/MUH/used.	\$35
421	*	Trains: Marshall Isl 2013 Legendary British Steam Locomotives set & m/s. SG cat £30. MUH.	\$30
422	/	Trains: Mongolia 1971-97 colln 140v & 14 m/s on 22 pages, dupn & some variable cond. Mint/MUH/used.	\$45
423	C/	Trains: Mozambique (63v & 3 m/s); Mozambique Company (29v); Namibia (24v, 1 m/s, 7 covers/cards); Nauru (15v & 1 m/s); Netherlands (63v, 2 FDCs) & Netherlands Colonies (16v), some dupn & mixed cond, on 31 pages (210v, 4 m/s & 10 covers). Mint/MUH/used.	\$50
424	*	Trains: NZ Pete's Post 2004 Steam Trains set & m/s. MUH.	\$30

LOT	TYPE	DESCRIPTION	ESTIMATE
425	C/	Trains: North Borneo-Pakistan colln of 94v, 2 m/s, 2 covers on 15 pages. Some dupn & mixed cond. Mint/MUH/used.	\$30
426	/	Trains: Paraguay 1944-80s colln of 179v & 2 m/s on 37 pages, some dupn. Mint/MUH/used.	\$30
427	C/	Trains: Peru (24v) & Philippines (61v, 1 m/s & 3 covers) on 11 pages. Some dupn & mixed cond.	\$20
428	C/	Trains: Poland 1948-95 colln of 273v & 4 covers on 31 pages. Dupn. Mint/MUH/used.	\$50
429	C/	Trains: Portugal 1956-80s colln of 53v & 1 cover on 12 pages incl 1976-7 & 1977-8 Tb cinderellas.	\$30
430	C/	Trains: Qatar (2v); Ras al Khaima (33v); Redonda (1 m/s); Reunion (3v); Rhodesia's (24v); Romania (214v, 7 m/s & 5 covers) on 46 pages, some dupn. Mint/MUH/used.	\$40
431	C/	Trains: Russia 1941-80s colln of 522v, 8 m/s & 18 covers on 74 pages. Some dupn.	\$100
432	*	Trains: Rwanda 2000 x 2 diff Steam Trains m/s. MUH.	\$15
433	*	Trains: Rwanda 2010 set & 2 m/s. MUH.	\$20
434	/	Trains: San Marino to Slovenia colln of 231v & 22 m/s on 34 pages. Some dupn. Mint/MUH/used.	\$45
435	/	Trains: Somalia colln of 46v & 20 m/s on 14 pages, some dupn. MUH/used.	\$25
436	/	Trains: Spain 1930-98 colln of 150v, 4 m/s & 2 covers (incl a few Spanish Sahara), on 18 pages. Some dupn & incl several 1930 Railway Congress stamps. Mint/MUH/used.	\$25
437	M*	Trains: St Lucia colln of 294v on 45 pages, some dupn. Mint/MUH.	\$45
438	C/	Trains: Sweden 1936-80s colln of 113v, 4 booklets & 4 covers on 14 pages, some dupn.	\$25
439	C/	Trains: Switzerland colln of 243v, 1 m/s & 7 covers on 19 pages. Some dupn. Mint/MUH/used.	\$45
440	C/	Trains: Tanzania 1970s-90s colln of 125v, 8 m/s & 1 cover on 17 pages, some dupn.	\$20
441	/	Trains: Togo 1980s-90s colln of 72v & 9 m/s on 15 pages, some dupn. Mint/MUH/used.	\$20
442	/	Trains: Tuvalu colln of 445v & some imperfs present also, with dupn on 39 pages. Mint/MUH/used.	\$45
443	/	Trains: Uganda 1970s-c2000 seln of 36v & 4 m/s on 6 pages. Minor dupn. Mint/MUH/used.	\$20
444	/	Trains: Upper Volta colln of 51v & 5 m/s on 14 pages. Mint & used.	\$20
445	C/	Trains: Vietnam 1959-c2000 colln of 173v, 2 m/s & 2 covers on pages & incl North & South Vietnam also. Some dupn.	\$30
446	C	Transport: "City of New York" (sailing ship) x 3 diff on 2 illustrated FDCs. Also Centenary World's 1st Powered Flight FDC with pictorial cancel. All NZ Black Sheep stamp issues 2002-3 (3 covers).	\$10
447	*	Turtles: Ascension 2018 set. MUH.	\$15
448	*	Turtles: Mozambique 2007 sheetlet. MUH.	\$15
449	*	Waterbirds & Water Animals: Austria 2015 self adhesive sheetlet of 20v in folder. MUH.	\$45
450	C	Water: x 5 various covers incl (front) punched Calpurnia cacheted item; 2 x WWII maritime mail & 2 diff 1984 Cocos Keeling Tin Can Mail cover, variable cond.	\$25
451	*	Whales: Guinea 2011 x 2 diff m/s. MUH.	\$30
452	*	Whales: Mozambique 2007 sheetlet + m/s. MUH.	\$20
453	*	Whales & Dolphins: Mozambique 2010 sheetlets x 2 diff. MUH.	\$30
454	C*	Wildlife: Azerbaijan WWF packs x 2 diff: 2005 Leopards, 2016 Pallas' Cat (each with set of 4 MUH, set CTO on separate FDCs & text pages). Also similar Armenia 2001 Squirrel & Georgia 1999 Mink.	\$50
455	C*	Wildlife: Benin 1999 Pythons WWF pack (SG 1812-5) with set of 4 MUH, set CTO on separate FDCs & text pages. Also similar Ivory Coast 2005 Otter WWF pack.	\$40
456	C*	Wildlife: Bulgaria 1989 Bats & 2016 Tortoise WWF packs (each with set of 4 MUH, set CTO on separate FDCs & text pages). Bats with additional CTO set of 4 diff PPCs. Stamps alone cat £50. SG 3593-6, 5016-9.	\$50
457	C*	Wildlife: Central African Republic 2007 Civet/Genet & 2015 Gorilla WWF packs (each with set of 4 MUH, set CTO on separate FDCs & text pages). Also similar Chad 2012 Addax (antelope).	\$50
458	C*	Wildlife: Cook Isl 2008 Aitutaki Blue Moon Butterfly WWF pack (incl set of 4 MUH, set CTO on separate FDCs & text pages). Also similar WWF pack for "Rarotonga" 2012 Land Snails. Stamps alone cat £47.	\$45
459	C*	Wildlife: Czech Republic 2002 Butterflies WWF pack (incl m/s of 4 setenant MUH, set CTO on separate FDCs & text pages). Also similar for Slovakia 2003 Wildcat. Stamps alone cat approx £42.	\$40
460	C*	Wildlife: D R Congo WWF packs x 2 diff: 2002 Gorilla & 2006 Hippopotamus (each with set of 4 MUH, set CTO on separate FDCs & text pages). Also similar Burundi 2004 Sitatunga (deer).	\$50
461	C*	Wildlife: Fiji 2010 Crested Iguana WWF pack (incl set of 4, set CTO on separate FDCs & text pages). SG MS1442. Cat £42 as 2 m/s.	\$40
462	*	Wildlife: Guinea 2009 Bats, Civets, Frogs & Snakes x 8 diff m/s. MUH.	\$45
463	*	Wildlife: Guyana 2018 set. MUH.	\$15
464	*	Wildlife: Iraq 2010 International Year of Biodiversity set. SG 2312-5. Cat £31. MUH.	\$30



LOT	TYPE	DESCRIPTION	ESTIMATE
465	C*	Wildlife: Latvia 2008 Bats WWF pack (incl set of 4 MUH, set CTO on separate FDCs & text pages). Also similar WWF pack for Estonia 2012 Great Crested Newt. Stamps alone cat £50. SG 722-5, 628-31.	\$50
466	C*	Wildlife: Niger 1998-2015 WWF packs x 3 diff: 1998 Gazelle, 2013 Giraffe & 2015 Hyena (each with set of 4 MUH, set CTO on separate FDCs & text pages).	\$50
467	C*	Wildlife: PNG 2003 Tree Kangaroo WWF pack (set of 4 MUH, set CTO on separate FDCs & text pages). Also similar WWF pack for Solomon Isl 2005 Skink.	\$40
468	C*	Wildlife: Russia 1987 Polar Bear & 1993 Siberian Tiger WWF packs (each with set of 4 MUH, set CTO on separate diff FDCs & set CTO on 4 diff PPCs). Also similar WWF pack for Kyrgyzstan 1994 Snow Leopard (also with extra PPCs - omitted from later WWF packs).	\$45
469	C*	Wildlife: Samoa 2015 Tree Boa WWF pack (set of 4 MUH, set CTO on separate FDCs & text pages). Also similar WWF pack for Tonga 2016 Banded Iguana. Stamps alone cat £35.	\$35
470	C*	Wildlife: Togo 2014 Denham's Bustard (bird) & 2016 Orchids WWP packs (each with set of 4 MUH, set CTO on separate FDCs & text pages).	\$40
471	*	Wildlife: Ukraine 2019 m/s. MUH.	\$15
472	*	Wildlife (Flora & Fauna): Malaysia 1998-2003 x 7 diff sets incl: 1998 Insects m/s; 2000 Forestry Conf sheet of 20 (4 sets); Dragonflies 2 diff sheets of 25 setenant (1 perf, 1 imperf); 2001 Marine Life blocks of 4; 2002 Snakes (corner strips of 3 with forest scene labels); 2002 Aquatic Plants setenant (1R only); Birds setenant pairs perf & imperf; 2003 Serow blocks of 4. Attractive lot. SG cat £99. MUH.	\$80
473	*	Wildlife (Flora & Fauna): Malaysia 2009-12 x 5 diff sets incl: 2009 Birds in blocks of 4; 2010 Ferns complete sheet of 20 (4 setenant sets); Flowers 30s-2R in setenant strips of 4 with decorative borders; 2012 5R Kaffir Lime m/s; Underwater Life blocks of 4. Attractive lot. SG cat £84. MUH.	\$70
474	C*	Wildlife: Mozambique WWF packs x 2 diff: 2002 Elephant & 2013 Pangolin (each with set of 4 MUH, set CTO on separate FDCs & text pages). Also similar pack for Angola 2011 Monkeys.	\$45
475	U	World 1960s-90s seln of 20 diff thematic stamp packets in their original unopened Premier Stamp packets then retailing for \$77. CTO cancels.	\$30

## ACCESSORIES

476	Album: NZ 1981-96 boxed Seven Seas hingeless illustrated, unused. Pages incl m/ss, Framas & sheetlets.	\$30
477	Album: Premier First Day covers single sized with vinyl cover and 35 refill pages (space for 70 covers).	\$25
478	Album: m/s or FDC luxury, SAFE system: 46 transparent pgs with separate backing sheet. Mock leather covers. Can accommodate items up to 15 x 22 cm. Weight 1.6kg.	\$25
479	Album: SG Luxury album (with slipcase) with brass clasps (very similar style to Frank Godden) with 35 new gold edged pages.	\$200
480	Binder: Lighthouse green, turn bar type, "France" on spine + dustbox.	\$75
481	Pages: Warwick 44 2 peg, 65+ new.	\$25
482	Stockbook: Lighthouse green 8 pages/16 sides. As new.	\$20
483	Stockbook: Lighthouse blue, 16 pages/32 sides. As new.	\$30
484	Stockbook: Lindner black 8 pages/16 sides. New.	\$25
485	Stockbook: Lindner blue 8 pages/16 sides. New.	\$25
486	"The Imperial Postage Stamp Album" by ES Gibbons (publ Stanley Gibbons) c1885, gold tooling leatherbound with brass clasps (broken). All stamps removed rather battered covers but interesting item of philatelic history.	\$50

## LITERATURE

487	1880 Queen Victoria Longtype Postal Fiscals by Spence, 73pp spiral bound, 2020 edn (new).	\$50
488	Australian Commonwealth Specialist Catalogue sections 1 and 2 (Kangaroos and the Early Federal Period 1901-12), by Brusden White, 548 pp, 4th edn (2004). GU.	\$40
489	Australian Imperial Forces Postal History 1914-1918 by Emery (signed), 343pp, pub by author (1984) hardback with dust cover. Also supplement 193pp (1988) also signed.	\$100
490	Beginner's Book of Stamp Collecting by Stanley Phillips, 223 pp, 1st edn (1947) hardcover with tattered dustcover.	\$15
491	Check List of Postage Stamps About Music, 1990 loose leaf edition, (signed ) by A.H.E. Grimsey. Also The Strad (Nov 1956) magazine, & ATA handbook 84 Music World of Stamps.	\$35
492	"Collecting New Zealand Stamps" by Robin Gwynn, 157 pages, pub 1988. New. Good reference.	\$20

LOT	TYPE	DESCRIPTION	ESTIMATE
493		Edwardian Wellington Photographs by Joseph Zachariah, by William Main. Soft cover 166pp. Pub 2009. Good reference for postcard collectors.	\$40
494		King Edward VII Land by Sefi, soft cover (front cover detached & covers inevitably ragged) 18pp, publ D Field (1912). Very rare.	\$100
495		Morley's Philatelic Journal, vol 1 & 2 1900-1 bound. Interesting.	\$40
496		New Zealand A Philatelic Handbook "No 2" by RJG Collins, 88pp, publ Verne & Co (c1921).	\$30
497		New Zealand and the UPU to 1907, by Capill, 133 pgs, RPSNZ Monograph No. 11, pub 1999, new.	\$50
498		New Zealand Coin & Banknote Catalogue (2018) "Bertrand" by Grant. Brand new.	\$12
499		New Zealand Registered Mail Markings, by Voyce, pub PHSNZ (1971). 66 pp soft bound.	\$25
500		New Zealand Wage Tax Stamps, compiled & publ by B Styris, limp bound, 19pp, 2002 2nd printing.	\$25
501		Philatelic Fables by Bill Hornadge, 72pp, 1st limited edition of 2,000 copies (1980). As new.	\$20
502		Postage Stamps of New Zealand 1873-1935 - The 'Midas' Collection, Sotheby's 11 Dec 1989 auction catalogue, good ref (with prices realised).	\$75
503		SG Catalogue: Australia, 9th Edn, 2014, 330+ pages.	\$25
504		SG Catalogue: Benelux, 6th Edn, 2010 389 pages.	\$25
505		SG Catalogue: Commonwealth & British Empire Stamps 1840-1970 Catalogue, 2022 edition. Fine condition except page GB3 misprinted due to paper fold.	\$150
506		SG Catalogue: France & Colonies, 7th Edn, 2010, 429 pgs.	\$30
507		SG Catalogue: Scandinavia, 6th Edn, 2008, 425 pages.	\$25
508		The 1893 New Zealand Advertisement Stamps, by JA Robb, 147 pp, profusely illustrated in colour. Essential reference.	\$60
509		"The Image Maker" by Tye, 192 pages, hardback (pub 1984). The story of James Berry - stamp & coin designer. New.	\$30
510		The Joseph Hackmey Collections of New Zealand 1855-1872 (stamps), Part I. Spink 19 Feb 2009 New York auction catalogue, with prices realised. Excellent ref.	\$75
511		The New Zealand Airmail Catalogue, by Stapleton (3rd Ed) 2009. As new.	\$30
512		The Postage Stamps of New Zealand, Vol III (Postal History). RPSL publ. Good condition.	\$240
513		The Postage Stamps and Postal History of the Bahamas, by Gisburn, 144pp. Publ (1950) with dust cover, minor scuffs.	\$30
514		The Postal History & Postage Stamps of the Tokelau/Union Islands, by A H Burgess, 2nd ed. Hard cover, brand new.	\$95
515		The "Second Type Postage Due Stamps of New Zealand", by R D Samuel, 42 pages, RPSNZ Monograph No. 4, pub 1980. New.	\$15
516		The Sri Pashupati Issues of Nepal, by Colin Hepper, limp bound 135pp, publ Nepal & Tibet Phil Study Circle (1982).	\$75
517		The Stamps of Cook Islands, by Poole, 24pp, publ Mekeel-Severn-Wylie (c1911).	\$30
518		The White Rajahs of Sarawak - A Philatelic & Historical Study, 2003 by Barry Floyd, 76pp, colour illustrations & signed by author.	\$45

## NEW ZEALAND - Postal History

519	C	Adam's Flat (DN 1884-1908) weak strike of A-type cds (only AD - -FLAT legible) 15? AU 06 as receipt d/s on fine PPC (rose painting) franked ½d Mt Cook. Very scarce d/s.	\$25
520	C	Ahaura (GM 1867-1991) fine complete A-type cds 20 JL 08 as receipt d/s on fine PPC franked damaged 1d Universal canc Te Aro B-type cds. Goldmining.	\$25
521	C	Ahipara (WR 1860-1989) fine complete A-type cds 13 AU 06 on 1d Universal on PPC (RJ Seddon memorial). Faint overall toning.	\$25
522	C	Aicken's (GM 1896-1989) good almost complete A-type cds 12 JL 39 on 1d GVI on cover. Good cond. Also 2 fine strikes 5 JE 68 on QEII 2½c p/c (2).	\$40
523	C	Alfriston (AK 1891-1932) good near complete A-type cds 28? FE 21 as receipt d/s on PPC franked GV 1½d, with 2 strikes of Manurewa B-type 1 MR 21 on picture side. View is of Burns-Philp Mail Line Steamer SS Marella ("Sydney-Java & Singapore Service"). Edge tear.	\$30
524	C	Alton (WG 1887-1988) very good almost complete A-type cds 28 SP 12 as receipt d/s on comic PPC ("Cynicus") ex GB (Highworth/Swindon cds).	\$25
525	C	Apiti (PM 1889-1988) fine A-type cds 1 NO 05 on 1d Universal on fine PPC (also with fine Feilding & Napier cds).	\$25
526	C	Ashhurst (PM 1898-1992) fine complete A-type cds 22 NO 06 on damaged 1d Universal on fine PPC (view of newly completed Victoria College, Wellington - ink blot).	\$25

LOT	TYPE	DESCRIPTION	ESTIMATE
527	C	Ashley Bank (CH 1875-1968) good near complete A-type cds 28 AU 14 on 1d Dominion on comic PPC to Woodend. Vert crease (not unsightly).	\$25
528	C	Atawhai (NN 1908-49) fine complete H-type cds 11 MY 10 on ½d EVII (top folded over edge) on fine PPC (London view). Also with fine A-type receipt cds 14 MY 10 of Ballance (PM 1891-1929).	\$40
529	C	Athol (IN 1864-1988) fine complete A-type cds 20 AP 07 on 1d Universal on fine romantic PPC.	\$25
530	C	Auroa (NU 1897-1971) good near complete A-type cds 20 SP 09 on damaged ½d Mt Cook on fine view PPC (publ Thos. Pringle).	\$25
531	C	Dumbarton (DN 1888-1927) , light but fully legible complete A-type cds 26 JL 06 on 1d Universal on faded real photo p/c (horse-drawn wagon). Fine condition. Scarce pmk.	\$30
532	C	Hinds (CH 1875-1988) good fairly complete A-type cds 29? OC 14 on ½d EVII on fine view PPC (Kaikoura coastal scene).	\$20
533	C	Hobsonville (AK 1879-1988) good/fine complete A-type cds 14 MY 10 on ½d EVII on fine view PPC publ W Beattie ("No, 5062. Mt Ruapehu from Waimarino Railway Station" (with horse-drawn tourist coaches in foreground).	\$20
534	C	Howick (AK 1849- ) fine complete A-type cds 6 AP 09 on ½d Mt Cook on fine view PPC.	\$20
535	C	Huirangi (NU 1879-1922) fair strike only (ring complete but name light & patchy) of A-type cds ?? OC 04 as receipt d/s on view PPC ex GB (corner crease). Very scarce pmk.	\$25
536	C	Huiroa (NU 1896-1970) fine complete A-type cds 31 JA 70 (last day) on fine QEII 2½c p/c.	\$20
537	C	Hunter (TU 1884-1939) fine strike of top half of A-type cds ?? DE 11 on ½d EVII on fine view PPC to Glenary.	\$35
538	C	Hunua (AK 1879-1952) good/fine complete A-type cds 13 JA ?? on 1d Dominion on view PPC (one short corner & wear on others). Year appears absent.	\$20
539	C	Hurleyville (WG 1893-1974) fine complete A-type cds 14 MY 07 on 1d Universal on greeting PPC (small corner crease).	\$30
540	U	Hutt (WN 1851-1910, to Lower Hutt) 4 fine strikes of A-type cds JA 94 (QV SSF 1d pair with adverts on back), JL 00, JE 06, JE 09.	\$35
541	C	Hutt (WN 1851-1910, ch to Lower Hutt) very fine complete A-type cds 29 MR 06 on 1d Universal on fine greeting PPC.	\$25
542	C	Ida Valley (DN 1905-53) good/fine complete A-type cds 30 JE 06 on 1d Universal on fine view PPC (panorama of Featherston).	\$30
543	C	Island Bay (WN 1899-1988) fine complete A-type cds JE 3 / 05 on 1d Universal on fine view PPC (Wellington College with large crowd in front), to GB.	\$20
544	C	Island Block (DN 1893-1942) light complete A-type cds (name light but fully readable) 31 AU 07 on 1d Universal on PPC (slightly rounded corners), to Lawrence. Fine Lawrence B-type cds same day. Gold mining.	\$30
545	C	Islington (CH 1904-88) fine complete (slightly doubled) A-type cds 2? JA 06 on 1d Universal on fine PPC (children playing board game).	\$25
546	C	Jackson's (GM 1892-1989) fine complete A-type cds (x 2 strikes) 3 JE 65 on fine QEII 2½d p/c.	\$25
547	C	Johnsonville (WN 1871- ) fine complete A-type cds 26? AU 06 on 1d Universal on fine view PPC (closeup of Victoria College buildings).	\$20
548	C	Kaiaua (AK 1897-1988) good near complete A-type cds (-UA faint) 27 Oct 05 on 1d Universal on fine view PPC (except short crease in centre), to Ireland. Nice F.T. view of Quay St, Auckland & wharves showing ferry boat (by Winkelmann). Earliest known date of Kaiaua A (by 2½+ years).	\$30
549	C	Kaihu (WR 1895-1980) fine complete A-type cds 21 MY 07 on 1d Universal (invtd) on fine PPC (Brompton Rd, London view).	\$30
550	C	Kaikora North (NA 1884-1910 ch) fine complete A-type cds (& another partial) 7 AU 06 on 1d Universal on PPC (actress Ellahine Terriss & daughter). Minor faults.	\$25
551	C	Kaikoura (BM 1865- ) fine complete A-type cds 3 AP 07 on 1d Universal on fine view PPC (aerial view of Cathedral Square, Christchurch with tram & CPO clock tower). To Canada, with Ottawa receipt cds.	\$20
552	C	Kairanga (PM 1897-1922) good virtually complete A-type cds (though 1st A has not struck) 7 MR 07 on 1d Universal (some perf tone) on fine PPC (actress Alice Russon). Very scarce pmk.	\$40
553	C	Kaitangata (DN 1863-1990s) very fine A-type cds 22 MY 93 on fine QV 1d blue p/c to Balclutha (fine receipt A same day). Message re order of 1 railway wagon of "dross" (coal?)	\$25
554	C	Kaiwaka (WR 1873-1990s) good (somewhat light) complete A-type cds 15 JA 12 on 1d Dominion on greeting PPC.	\$20
555	C	Kaiwarawara (WN 1871-1951 ch) fine complete "KAIWARRA" A-type cds 20 OC 91 on QV 1d blue p/c, with Wellington receipt b/s same day. Staining (appears to be oil) on card.	\$50
556	C	Kakahi (HN 1906-88) fine complete A-type cds 23 AU 09 on picture side of PPC (ruins after Messina earthquake), from Naples, Italy. Slightly worn corners.	\$25

LOT	TYPE	DESCRIPTION	ESTIMATE
557	C	Kakahu Bush (TU 1891-1920) fair/good complete A-type cds (parts of name patchy) 28 JE 06 on ½d Mt Cook on view PPC, with circular h/s "TO PAY 1d". Scarce pmk.	\$25
558	C	Kakapuaka (DN 1886-1946) fine complete A-type cds (except 1st A has not struck) 26? DE 05 on ½d Mt Cook on fine view PPC (Rolleston Glacier). Scarce pmk.	\$40
559	C	Kakaramea (WG 1874-1960) fine complete A-type cds 3 NO 09 on 1d Universal surface-printed on fine "real photo" PPC ("The Spiral above Raurimu ... 1.3.1908", publ W Beattie).	\$30
560	C	Kakaramea (WG 1874-1960) good complete A-type cds MY 26 (invnt) 92 on QV 1d blue p/c, with Wanganui receipt d/s same day. Two central punch holes & light creasing but clean.	\$30
561	C	Kamo (WR 1877- ) very fine complete A-type cds 9 FE 15 on ½d EVII on fine "real photo" view PPC (No 268 Whangarei Falls, publ FG Radcliffe). Auckland receipt cds 2 days later.	\$25
562	C	Kanieri (GM 1865-1951 ch) fine complete A-type cds 27 NO 05 on 1d Universal on R Tuck PPC (actress Mabel Hirst). A few pinholes. Scarce pmk.	\$30
563	C	Kaipara Flats (AK 1871-1977) fine near complete A-type cds 27 MR 07 on 1d Universal on PPC (actress Zena Dare). Diagonal crease.	\$30
564	C	Kapuni (NU 1889-1989) fine complete A-type cds 28 MR 04 on 1d Universal on fine view PPC (Mt Egmont) to GB with 3 other NZ transit cds, incl Manaia, Hawera & "TRAVG. P.O. NEW PLYMOUTH" H-type cds 29? MR 04. A few light tone patches.	\$30
565	C	Karitane (DN 1907-88) fine complete A-type cds 21 DE 08 on ½d Mt Cook on fine greeting PPC.	\$25
566	C	Kauangaroa (WG 1881-1921) good/fine complete A-type cds 17 OC 05 on view PPC (Lake Manapouri, No 4956, publ Muir & Moodie), with stamp floated off. Stain on picture side. Very scarce pmk.	\$30
567	C	Kaukapakapa (AK 1861-1989) good (light but complete) A-type cds 24 NO 04 on (damaged) 1d Universal on view PPC (Queen St Wharf, Auckland) to GB. Also with fine Helensville & Auckland transit cds.	\$25
568	C	Kelso (DN 1881-1980) fine complete A-type cds 30 AU 09 on ½d Mt Cook on fine greeting PPC.	\$25
569	C	Kerikeri (WR 1884-1959) fine complete A-type cds 31 JL 14 on CTO ½d EVII on picture side of fine unused view PPC (Botanical Gardens, Wellington, publ Tanner).	\$30
570	C	Khandallah (WN 1906- ), fine complete (slightly doubled) A-type cds 5 JE 08 on 1d Universal on fine PPC.	\$25
571	C	Kingston (IN 1864-1990s), fine complete A-type cds (2nd type) 28 SP 05 on 1d Universal on fine view PPC (British scene). With also fine Invercargill B-type cds, same day.	\$30
572	C	Koiterangi (GM 1896-1947) very light but legible virtually complete A-type cds 27 JL 07 on 1d Universal on PPC. Scarce pmk.	\$20
573	C	Komako (PPM 1896-1913) good near complete A-type cds (KOMA- clear, traces only of -KO) on 1d Universal on fine greeting PPC. Very scarce pmk.	\$35
574	C	Konini (PPM 1897-1948) good/fine complete A-type cds 18 NO 07 on ½d Mt Cook on fine glamour PPC. Minor surface damage below address.	\$30
575	C	Koputarua (PM 1889-1909 ch) fine complete A-type cds 22 DE 04 as receipt d/s on view PPC ex GB (franked 1d but charged 1d postage due!) Light overall tone. The 1d Due stamp appears to have fallen off. Scarce pmk.	\$35
576	C	Kuatunu (TH 1890-1950) good complete A-type cds 19 DE 08 as receipt d/s on fine greeting PPC, franked ½d Mt Cook (invnt) canc Auckland machine d/s. Goldmining.	\$35
577	C	Kumeroa (PM 1883-1928) fine complete A-type cds 21 AU 06 on 1d Universal on view PPC to Scotland. Good condition.	\$30
578	C	Kuripuni (MS 1879-1919) fine complete A-type cds 7 JA 07 as receipt d/s on "real photo" view PPC (No. 491 Mt Egmont, publ W.A. Price). Franked 1d Universal canc Wanganui G-type cds 31 DE 06. Corner fault on picture side.	\$35
579	C	Lochiel (IN 1880-1975) good/fine near complete A-type cds (2nd type) 18 MR 12 on 1d Dominion on Bamforth & Co comic PPC. With near complete but only fair Kereru (NA 1862-1919) A-type cds 22 MR 12 as receipt d/s. Minor edge/corner wear.	\$25
580	C	Masterton (Wairarapa) district pmks range of 21 diff from 15 diff PO's, all on postal stationery p/cs. Noted Alfredton (closed 1977), Gladstone (cl 1988), Hinakura (cl 1972), Pirinoa (cl 1988). Period 1960-81, to same address. Some slightly cut down.	\$45
581	C	Okere Falls (RO 1902-1988) 1944 WWII stampless OAS air cover ex New Guinea to NZ. No despatch cds, but with fine boxed RNZAF censor h/s (blue) & censor's signature. Sender's details on flap (incl NZ APO 308, at Torokina airfield, Bougainville). Fine OKERE FALLS J-type cds 6 AP 44 as receipt b/s. Two vert folds.	\$30
582	U	Palmerston North District c1895: APITI (Woodsers "2"); ASHURST ("6"); BUNNYTHORPE ("3"); BULLS ("2"); FOXTON ("2"); FOWLER'S ("4"); FEILDING x 2 diff ("12"); KOPUTARUA ("6"); OHAU ("2"); ORUA BRIDGE ("6"); PALMER'S ("8"); RONGOTEA ("3"); SHANNON ("2"); TE HORO ("3") & TURAKINA ("3") "A" class cancels on 1d & 2d SSF, good/fair strikes on Hagner (18v).	\$150



LOT	TYPE	DESCRIPTION	ESTIMATE
583	U	Petane H.B (NA 1902-24) fine near complete 13 Oct 1916 "H" class cancel on hinged 1d Dominion & 1½d GV (brown). Wooders 9.	\$75
584	U	Petane (NA 1859-1902) fine 8 Nov 1897 "A" class cancel on pair 2d SSF. Wooders 6.	\$30
585	C	Pomahaka (DN 1891-1937) fine virtually complete A-type cds 22 OC 26 on GV ½d on French PPC (statue of Napoleon). Minor corner crease.	\$30
586	U	Poranui (CH 1908-1966), 2 good/fine complete strikes of H-type cds 1936-37, on 1d Kiwi on piece. Scarce. Banks Peninsula office.	\$35
587	U	Spit (NA 1896-1903) fine 8 Sept 1902 "A" class cds on 1d Universal. Wooders 4.	\$15
588	C	St Bathans (DN 1865-1988) 2 diff pictorial cds (showing goldpanner) on 2 covers: a) 32mm diameter (rubber cds used only 28 Dec 1982-28 Jan 1983) 24 JAN 1983 (2 fine strikes); b) 38.5mm diameter 27 DE 83 (1st day of use), 2 strikes. Faint tone on latter. Seasonal office.	\$25
589	U	Stafford (GM 1866-1946) 2 fine strikes of A-type cds 1910, 1911 on 1d Dominions.	\$25
590	U	Tarakohe (NN 1910-47) full name on part J-class canc on 1d Field Marshal. Wooders 5.	\$25
591	U	Whareama (MS 1870-1948) good "A" class cancel on 1d Universal, on piece. Wooders 4.	\$15
592	C	Whenuakura (WG 1896-1924) m/s cancel (office name complete) 6/6/96 on 2d SSF on somewhat soiled cover to Christchurch, with 4 transit d/s incl "RPO-WN" R.T.P.O. cds 6 JE 96. Rare. A-type cds in use by SP 96.	\$200
593	C	1899 stampless OPPO printed "Returned Letter" envelope ex Dead Letter Office, GPO, Wgtn, addressed to "The Chairman, The Glen Ohu Coal Coy. Ltd, Invercargill". Canc fine Wgtn "flag" machine d/s NOV 29 1899. B/s fine "INVERCARGILL R.P.O." A-type cds 1 DE 99. Very fine.	\$125
594	C	1901 stampless OPPO printed cover with imprint of "District Land & Survey Office, Wellington" (ptg code "5,000/8/1900-4934") & h/s "Receiver of Land Revenue". Franked purple facsimile signature h/s (indecipherable). Canc fine Wgtn "flag" machine d/s Feb 6 1901, b/s fine A-type cds of Pahiatau & Pongaroa. Original contents still inside (rental receipt for Mt Cerebus block). Patch of soiling on back, otherwise fine. Scarce item.	\$150
595	C	1902 "N.Z. MARINE P.O. / R.M.S. SIERRA" rubber cds: good complete strike (though "MARINE" very faint) 14 AUG 1902 in grey on neat piece, with USA 5c Grant blue, canc complete boxed "PACKET BOAT" h/s. Scarce item.	\$50
596	C	1905 GB PPC franked ½d EVII canc, Nottingham 16 NO 05, to NZ, charged postage due, then re-addressed (twice) to NSW, Australia, NZ 1d postage due marking, with 1d Postage Due canc Dunedin cds 26 DE 05. Also Australia 1d Postage Due cancel fine Bulyeroi/NSW cds 13 JA 06. Rare example of postage due paid in 2 diff countries on the same item.	\$150
597	C	1908 cover to Christchurch, franked pair 1d Universal cancel complete boxed "LOOSE LETTER" h/s. B/s Christchurch C-type cds 8? JA 08 (modified from 1906-7 exbn cds). Place of origin unclear. Flap tear, otherwise good.	\$25
598	C	1921 registered cover to "Bangkok, Siam, Indo-Chinese Peninsula", with philatelic franking of 1st pictorials 2½d Wakatipu, 1½d Boer War p14 (infrequently seen on cover), 2d, 1d & 2 diff ½d (total 8d) cancel Christchurch cds 14 JA 21. Three transit b/s. Opened 3 sides. Six colour franking!	\$150
599	C	1937 special pictorial cover & slogan machine pmk for opening of new Dunedin Chief Post Office, 14 April. Set of 2 covers (1 blue, 1 chestnut) to same (typed) address. Fine.	\$25
600	C	1940-45 WWII mail to NZ ex NZEF in North Africa & Italy. Good range of 8 censored OAS covers (incl 6 by air & 1 early aerogramme), franked Egyptian or NZ stamps, or stampless (2). All cancel, NZ F.P.O. cds (noted F.P.O. x 4, K.W. 1,2,3,5). Very good to fine condition (much better than usual for such mail).	\$125
601	C	1940-41 censored "On Active Service" naval covers (x 6), 3 with boxed censor's cachet, 3 with curved top box cachet. All with "On Active Service" h/s & addressed to Auckland. Mixed cond.	\$75
602	C	1940-4 WWII censored covers x 9 ex GB to NZ, all addressed to Dr Rudolf Proskauer, dental surgeon, Gisborne (or his wife). The addressees were German & their mail (even from within NZ) was intercepted & censored throughout the war. With various censor h/s on censor resealing strips & separate examiners' code letters or numbers on back. Good to fine cond.	\$80
603	C	1940 censored, regd 4d postal stationery envelope, + 2 x 1½d Centennial & 1940 Health set, to USA, ex Nelson East 28 August, with Seattle transit 27 September cds. Samuel ED2a.	\$45
604	C	1943 WWII printed stampless "Church Army / NPFB" OAS cover ex Maadi Camp, Egypt (MPO / KW2 cds 18 AUG), to RNZAF airman at Rotorua, NZ. B/s 2 fine Rotorua Air Force cds 4 OC 43. Readdressed with "TAEIRI" h/s (misspelt - should be "TAIERI") (for Taieri Air Force: b/s fine cds 12 OC 43). Then sent to his home address in Napier (cds 16 OC 43). From there, redirected to Brandon, Manitoba, Canada (2 Canadian MPO d/s 27 NOV 43). Presumably reached him there! Some edge wear but good.	\$75
605	C	1943-4 WWII stampless OAS covers x 10 ex Egypt or Italy to NZ (all to same address). With various NZ "M.P.O." cds incl "K.W." x 2, "K.W.5" x 2, "K.W.7" x 4 & various censor h/s. Some roughly opened but good average cond.	\$75

LOT	TYPE	DESCRIPTION	ESTIMATE
606	C	1944 WWII air cover to NZ serviceman c/- NZ Army Base PO, London, franked 5d Swordfish canc Napier cds 9 MR 44. Address heavily crossed out (blue pencil lines). Boxed h/s "Return to sender on Air Department instructions", h/s "It is regretted that the addressee is reported as missing .... NZABPO" (& m/s "believe killed"). Further PO label on back & NZ "D.D.A.67" censor resealing strip. Still with original typed letter (from NZ airman colleague).	\$80
607	C	1944 WWII stampless OAS printed (green on buff) "ACTIVE SERVICE" privilege covers x 4 ex Egypt or Italy to Napier, NZ, canc "M.P.O. / K.W.7" (Maadi Camp) or "M.P.O. / K.W.5" (Italy) & with various censor h/s (violet). Opening tears.	\$40
608	C	1944 WWII stampless OAS covers x 10 ex Egypt to NZ (all to same Napier address), all with imprinted logos of comfort funds (YMCA, NPFB, Church Army). Mostly with "M.P.O. / K.W.7" cds (Maadi Camp) & various censor h/s (violet). Some roughly opened but good average cond.	\$80
609	C	1945 cover ex South Africa, franked "bantam" 2d Sailor, canc Durban machine d/s (with Maltese Cross at base of cds section) 8.XI.45, to NZ. Addressed to "Colonel Fulton, Camp Commandant, Convalescent Depot, Burnham Military Camp, New Zealand". Fulton was in the NZ Army Medical Corps. M/s "Per S.S. Aquitania". No receipt b/s. Fine.	\$40
610	C	1945 WWII stampless OAS cover to NZ, canc fine "R.N.Z.A.F. (N.Z.A.P.O.) D" cds 3 OC 45. Used at Torokina airfield, Bougainville, Jan 1944-cFeb 1946. Extensive creasing along left & right sides.	\$40
611	C	c1945 WWII stampless OAS cover ex Solomon Isl to NZ. No despatch cds, but with light boxed RNZAF censor h/s (blue) & censor's signature. Sender's details on flap incl "RNZAF 5.5.U., N.Z. A.P.O. 248". NZ APO 348 was at Green Isl Oct 1944-July 1945, then at Jacquinot Bay till Nov 1945. Fine.	\$35
612	C	1958-9 Cranford Street, Barrington & New Plymouth CPO opening day souvenir covers.	\$15
613	C	1959 South Canterbury Centennial Mail Christchurch-Timaru souvenir cover, canc RTPO South Canterbury 12 SP 59.	\$15
614	U	1960s-70s 69 PO Reg'd letters: 1/-, 1/3d, 1/4d, 18c, 22c used, all with diff R labels incl Garnet Road, Makaraka & Midway Gisborne.	\$120
615	C	1964 1d & Double Deficiency Tax mark (in green) on cover to Christchurch - 1st Christian Service Sesquicentenary pmk on 2½d Xmas with 1d Pictorial on rear & dumb Christchurch cancel.	\$12
616	C	1964 3d COMAC Experimental Letter Franking machine installed at Christchurch CPO, 3d frank on cover, unused; also similar but on printed cover with 13 AP 64 C class cds (FDC). See PSNZ, vol VI, p428.	\$30
617	C	1968 paquebot cover to Victoria, Australia, franked NZ 5c pair canc light "Thursday Island Paquebot / Qld, Aust." cds 13 NO 68. With 2 fine h/s (blue): (a) rectangular "Paquebot Mail ex M.V. Waitaki"(on front), & oval "Purser's Office/M.V. Waitaki" 12 NOV 1968 (on back). Roughly opened & repaired.	\$35
618	C	1970s-80s Otago pmks, fine strikes on 5 philatelic covers: Kelso (on 10c + 4c QEII lettercard), Kokonga, Macandrew Bay, MacLennan (registered), Makarora (relief cds). All long closed.	\$30
619	C	1972-3 covers x 13 to same collector address, with good to fine cancels of 12 diff Otago POs incl Hampden, Lake Ohau, Lake Waitaki, Pukeuri Junction, Luggate, Millers Flat, Ocean Grove, Sawyers Bay etc. Fine. All POs now closed.	\$65
620	C	1977 NZ Everest Expdn illustrated, cacheted cover signed by 8 members of expdn on Nepalese cover to Kathmandu.	\$15
621	C	1977-81 x 21 assorted "Military Covers" illustrated covers - some signed, + inserts.	\$30
622	C	1978 RNZAF Women's Auxiliary Air Force pictorial commem cover (badge & servicewomen; code "RNZAF HC-6"), canc Wellington Airport cds 16 JA 78, signed by 2 WAAF officers. With info insert re history. Fine.	\$15
623	C	1983 Makaretu-Norsewood hand carried mail run 5 March special cover, cachet & Norsewood 5 MR cds.	\$10
624	C	1985 Kopuaranga-Mauriceville West Feb 23-4 special hand carried mail cover. Mauriceville 23 FEB cds.	\$10
625	C	1987-9 Kimbolton 2 special covers - 1987 PO & 1989 school centenaries.	\$15
626	C	1987 Queen Margarethe II & Prince of Denmark visit to Dannevirke special cover, 11 FEB pmk. B/s 21 FEB & special Scandinavia Club cachet.	\$10
627	C	1990 75th Anniversary Gallipoli: x 4 diff illustrated covers, all carried by NZDF to Turkey, & 3 signed by various personal & each with pictorial cachet.	\$20
628	C	2022 commercial envelope (A5) sent to Russia, returned with boxed cachet in red "DESTINATION IS CURRENTLY SUSPENDED" (etc).	\$15

## NEW ZEALAND - Postal Stationery

629	C	1891 1d blue postcard, white stock. Samuel AA6b. Fine, mint.	\$10
-----	---	--	------

LOT	TYPE	DESCRIPTION	ESTIMATE
630	C	1898 3d QV ultramarine reg'd envelope, with printing order No, size G (152 x 98mm), "ENV No 66". Samuel cat \$75. Unused.	\$50
631	C	1898 3d QV ultramarine reg'd envelope, "No 65a", size K (292 x 152mm). Lower left corner slightly nibbled. Samuel EA2c. Cat \$400. Unused.	\$175
632	C	1898 3d QV ultramarine reg'd envelope x 3 distinct shades, size F (132 x 82mm), "ENV No 67" with printing order No. Samuel EA2a. Cat \$300. Unused.	\$200
633	C	1898 3d QV ultramarine (size K) reg'd envelope, vertical fold. Scarce. Only 9914 were supplied & the attrition rate was high. Samuel EA2. Mint.	\$200
634	C	1899 2d Pembroke, brown-red env, part back flap missing. Fine used. Samuel CA3a. Cat \$150.	\$65
635	C	1900 2d QV violet attractive (social) envelope. Samuel CB3b. Fine mint.	\$18
636	C	1900 2d QV violet, very fine (commercial) envelope. Samuel CB3a. Mint.	\$18
637	C	1900 3d QV greenish blue reg'd envelope, without printing order No size G (152 x 98mm) "ENV No 66". Samuel EA3b. Cat \$90.	\$60
638	C	1900 3d QV greenish blue reg'd envelope, without printing order No, size G (152 x 98mm), "ENV No 66". Samuel EA3b. Cat \$90. Unused.	\$60
639	C	1900 3d QV greenish blue reg'd envelope, without printing order No "ENV No 67". Samuel EA 3a. Cat \$100. Unused.	\$60
640	C	1902 1d on 2d QV violet envelope (commercial). Samuel CB4a. Fine mint.	\$120
641	C	1903 3d EVII blue registered envelope, semi circular flap at right hand side. Samuel EB1a. Mint.	\$50
642	C	1916 1½d GV (Die I) carmine on envelope, attractive. Samuel CD23a. Used.	\$25
643	C	1923 ½d on 1d Dom newspaper wrapper, folded. Samuel FB10a. Fine mint.	\$25
644	C	1923 1d on 2d GV yellow lettercard, selvages intact, mint. Samuel BC10a.	\$25
645	C	1924 ½d GV green on cream p/c. Fine unused. Samuel AS.13a.	\$15
646	C	1924 1d Map on lettercard, alongside defaced 1½d on 2d GV yellow. Samuel BC13a. Fine mint.	\$65
647	C	1928 4d (Die I) GV deep brown reg'd envelope, (Size G). Samuel EC5a. Fine, mint.	\$35
648	C	1932 "HALFPENNY." h/s ovpt (blue) on 1d GV carmine on cream p/c. Samuel AC.22a. Fine unused.	\$15
649	C	1932 "HALFPENNY." h/s ovpt (blue) on 1d GV carmine p/c. Also 1932 printed black ovpt version & same with Philatelic Society of NZ printed message re circuit books. Samuel AC.22a, AC.24a. All fine unused. (3).	\$45
650	C	1932 "HALFPENNY." h/s ovpt (blue) on 2 x printed ½d GV yellow-green p/c. With printed commercial message on back (calling card). Samuel AC.21a. Fine unused.	\$20
651	C	1932 "HALFPENNY." h/s ovpt (blue) on 2 x printed ½d GV yellow-green p/c. Samuel AC.21a. Fine unused.	\$20
652	C	1932 "HALFPENNY." h/s ovpt (blue) on ½d green GV + ½d blue EVII p/c. Green line ovpt on "(WITH REPLY CARD)" subheading. Nice cond. Samuel AC.23b.	\$35
653	C	1932 1d on 2d GV bright yellow lettercard, black type surcharge, Saves the Stairs advert on rear, selvedge attached, fine. Samuel BC27a(a). Mint.	\$45
654	C	1939 2d on 1d GVI orange-red (commercial size) envelope. Samuel CE2a. Fine, mint.	\$25
655	C	1940 6d on 4d Mitre Peak (+ 2d Centennial) local 5 August Wellington use. Minor discolouring on rear from mounts. Samuel ED3a. Cat \$80.	\$30
656	C	1941 1/6d (eighteen pence) GVI blue POW aerogramme, white paper, no wmk. Samuel GA.1a var. Cat \$400. Unused.	\$250
657	C	1943 1/- GVI blue POW aerogramme, no frame. Samuel GA3a. Cat \$350. Unused.	\$200
658	C	1944 6d GVI blue POW aerogramme with "See Note on Flap". Samuel GA8a. Cat \$300. Unused.	\$200
659	C	1944 6d on 1/- GVI blue POW aerogramme, "See Note on Flap" deleted. Samuel GA7a. Cat \$300. Unused.	\$200
660	C	1944 1/- GVI blue POW aerogramme, frame, "See Note on Flap" deleted. Samuel GA4a. Cat \$350. Unused.	\$200
661	C	1945-6 unstamped formula "Greetings From New Zealand" airmail lettercard, in blue & brown - side panels incl Southern Alps & Mitre Peak. Fine, folded, unused. Scarce, see PSNZ Vol IV, p346.	\$100
662	C	1954-67 QEII Dept of Education envs: CX13c unused (2), u; CX14a used (2); CX15a unused, CX16a unused; CX18b unused, CX20a unused, CX20b unused. Samuel cat \$355.	\$100
663	C	1954 2d GVI Education Department p/c, 1 serif on "C" of "Card". Samuel AX14b. Unused.	\$20
664	C	1955-61 QEII p/cs: 2d POST-CARD 1st Arms; 2d POST-CARD 2nd Arms buff; ditto cream; 2½d on 2d (+ 2d) + ½d commercial pre-paid, Pyne Gould Ltd on rear. Samuel AF1a, 3a, 3b, 4a, 4a-var.	\$25
665	C	1957 unstamped cover New Zealand Lamb 75th Anniversary of Refrigerated Meat. Mint.	\$10
666	C	1966 3d QEII red Education Department p/c x 2. Samuel AX2b. Unused & used.	\$7

LOT	TYPE	DESCRIPTION	ESTIMATE
667	C	1967 6d + 1/4d QEII pale blue on regd envelope. Samuel EF13a. Fine used.	\$20
668	C	1967 6d + 1/4d QEII pale blue on regd envelope. Samuel EF13a. Fine mint.	\$18
669	C	1967 National Stamp Exbn (Whakatane) envelope with 4d QEII wine-red & Maori canoe & carvings at left in gold & black. Set of 4 with diff days (19-22 AP 67) of special exbn d/s (1st day mimics squared circle type d/s). All addressed. Fine. Samuel CW 35a.	\$50
670	C	1968-70 Christmas aerogrammes (3). Unused.	\$25
671	C	1969-70s Airmail envelopes useful group: Samuel D1 used, D3a, 6a, 7a, 8a, 9a mint; DW1a, 2a, 3a, mint; DW1a used. Samuel cat \$138.	\$40
672	C	1972 unstamped Xmas aerogramme featuring Angel & Holly in right panel, mint - folded once. Despite a print run of 286,000 (see PSNZ vol IX) very few remain unused.	\$10
673	C	1973 unstamped Xmas aerogramme featuring Xmas tree in right panel, mint, folded once. Despite a 370,000 print run (see PSNZ, Vol IX), very few remain unused.	\$10
674	C	1975 unstamped Xmas aerogramme featuring Santa Claus on top panel. Mint.	\$10
675	C	1976, 1981, 1982 the 3 diff pictorial d/s service p/cs. Samuel AK1a, 4a, 5a. Cat \$48. Unused.	\$20
676	C	1979-80 10c Stirling p/cs: Moon (used), Christmas on green & ditto ovpt Specimen. Samuel AW9a, 10a. Cat \$27. Unused.	\$15
677	C	1977 10c + 2c QEII airmail envelope "One of the scarcest normal items of QEII postal stationery" (Samuel). Samuel DA7a. Cat \$30. Mint.	\$20
678	C	1978-9 private aerogrammes produced by Stirling & Co - QEII 25th Coronation Anniversary & IYC. Each with FDI cancel. Samuel GW1b, h.	\$20
679	C	1978-9 private aerogrammes produced by Stirling & Co (3) - QEII 25th Coronation Anniversary, Kingsford Smith & IYC, each with FDI cancel. Samuel GW1b,d,h.	\$25
680	C	1979 12c QEII Death Bicentenary of Captain Cook, P.T.P.O. airmail envelope, mint with card insert.	\$10
681	C	1979 12c QEII 50th Anniversary 1st Flight to South Pole aerogramme. Samuel GW1k. Mint.	\$12
682	C	1980 17c QEII PTPO aerogramme (50 Golden Years). MUH.	\$10
683	C	1988 "Speedigram/The friendly telegram" fastpost folding lettercard (featuring cartoon paradise duck). Unused, unfolded. This novelty had a short life.	\$10
684	C	1988 40c PSE, Christchurch Exhibition 1d etc c 4 diff, FDCs.	\$15
685	P	1997 1d GV (die 1f) embossed envelope, stamp reproduction in purple. Most attractive souvenir.	\$10
686	C	2003 LOTR Return of the King set of 6 p/cs, \$1.50 Gandalf indicium in sepia colour. Unused.	\$50
687	C	Unsold Postal Stationery QEII lots from previous auctions - estimated at over \$150.	\$60

## NEW ZEALAND - Definitives

688	U	FFQ 2d blue on blue paper, R11/4 re-entry, imperf 2 margins. Incl enlarged image of stamp indicating extensive areas where re-entry is evident. Ex Hackmey (note: not listed CP). CP A2b var. FU.	\$500
689	U	FFQ 2d blue on blue paper, imperf 4 margins, barred "10" cancel (Wellington), (2nd type larger "O"). SG 5. Cat £325. GU nearly FU.	\$250
690	U	FFQ 1/- green on blue paper, imperf 4 margins, small pinhole does not affect appearance. Untidy barred cancel. SG 6. Cat £4000. GU/FU.	\$1,000
691	U	FFQ 1d dull orange horiz pair, imperf full margins (close in places), no wmk. 1 clear complete (& another partial) barred "18" cancel (Dunedin). Back thin both stamps (1 light). Reasonable colour only. SG 8. Cat £1800.	\$400
692	U	FFQ 1d dull orange, imperf, no wmk (horiz mesh), about 3 margins FU. Light PB obliterator pmk (number illegible). Sound, but with small corner crease. SG 8. Cat £900.	\$250
693	U	FFQ 1d dull orange, imperf 4 margins, no wmk. Very light back thins, fine, light barred "1" cancel. SG 8. Cat £900. FU.	\$350
694	U	FFQ 1d dull orange horiz pair, imperf full margins except touches left & top & no margin right bottom, no wmk. Fine complete barred "7" cancel (Wellington), good colour. SG 8. Cat £1800. FU.	\$850
695	U	FFQ 1d dull orange horiz pair, imperf each about 3 margins, no wmk. Barred "15" cancels (Nelson). SG 8. Cat £1800. FU.	\$600
696	U	FFQ 1d dull orange, imperf 3 margins, no wmk. Indistinct barred "9" cancel (New Plymouth), light crease at top. SG 8. Cat £900. GU/FU.	\$350
697	U	FFQ 2d pale blue horiz strip of 3, imperf full margins except just touches RH stamp at bottom, no wmk. SG 9. Cat £540+. FU.	\$400
698	U	FFQ 2d pale blue, imperf 3 margins close at left, very close on 4th at top, no wmk. Fine barred "9" cancel (New Plymouth). SG 9. Cat £180. VFU.	\$125
699	U	FFQ 2d blue, imperf 3 margins, no wmk. SG 10. Cat £180. GU.	\$75



LOT	TYPE	DESCRIPTION	ESTIMATE
700	U	FFQ 6d brown, imperf 4 margins, close at base, no wmk. Light back thin, indistinct pmk at top with minor oxidation. SG 13. Cat £350. GU/FU.	\$125
701	U	FFQ 6d pale brown, imperf, no wmk (vert mesh), 3 good margins, cut to frame on 4th side. Small (2mm) closed tear at top. SG 14. Cat £350. FU.	\$100
702	U	FFQ 6d pale brown, imperf 4 margins close 1st corner, no wmk, cert mark. SG 14. Cat £350. FU.	\$250
703	U	FFQ 6d chestnut, imperf 3 margins close on 4th at base, no wmk. Light oxidation over part of stamp & pmk over face. SG 15. Cat £750. GU/FU.	\$200
704	U	FFQ 1/- dull emerald-green, imperf 4 margins very close at top & close on right & base, no wmk. Very light back thin as usual. Barred "17" cancel (bold letters, Rangiora). SG 16. Cat £1800.	\$750
705	U	FFQ 1/- dull emerald-green, imperf 4 small margins, no wmk, usual back thins. Barred "10" cancel (Wellington). SG 16. Cat £1800. GU nearly FU.	\$400
706	U	FFQ 1d carmine-vermilion, imperf 3 margins, star wmk. Indistinct manuscript cancels. SG 34. Cat £400. Used.	\$125
707	U	FFQ 2d pale blue (plate 1, slight wear), imperf, star wmk, 3 margins. FU. Two light corner stains visible on back. SG 38. Cat £110.	\$50
708	U	FFQ 3d brown-lilac, star wmk, imperf 4 margins (good-huge) incl part next stamp, light cancels affecting centre & RHS. SG 40. Cat £225.	\$225
709	M	FFQ 6d black-brown, imperf 4 margins (just touches 4th). SG 41. Cat £2500. Unused.	\$2,000
710	U	FFQ 6d red-brown, imperf 3 margins, close on 4th, star wmk. M/s cross cancel in ink but enhanced with red pencil. SG 43. Cat £150. Used.	\$60
711	U	FFQ 6d red-brown, imperf 4 margins, star wmk, small back thin & 5mm closed tear. SG 43. Cat £150. FU.	\$50
712	U	FFQ 6d red-brown, star wmk, imperf 4 margins (small-large), #8 obliterator. SG 43. Cat £150. FU.	\$150
713	U	FFQ 6d red-brown, star wmk, imperf 3 margins. SG 43. Cat £150. FU.	\$75
714	M	FFQ 6d red-brown, imperf 2 margins, star wmk, scarce. SG 43. Cat £2000. OG mint.	\$850
715	M	FFQ 1/- green, imperf 4 margins (4th touches), creased, blunt corner. SG 44. Cat £3000. Unused.	\$1,000
716	U	FFQ 1/- deep green, p13, star wmk, small back thin one corner. SG 79. Cat £500. FU.	\$200
717	U	FFQ 1/- deep green, p13, star wmk, small back thin. SG 79. Cat £500. GU/FU.	\$150
718	U	FFQ 6d black-brown, imperf 4 margins, Pelure paper, slightly weak top right corner. SG 85. Cat £350. FU.	\$200
719	U	FFQ 1/- green, imperf 4 margins, NZ wmk, Otago pmk. SG 100. Cat £450. GU.	\$175
720	U	FFQ 1/- green, p13, NZ wmk, minor faults. SG 106. Cat £750. GU/FU.	\$225
721	U	FFQ 1d carmine-vermilion horiz pair, p12½, star wmk, Auckland / AP 6 / 68. SG 110. Cat £100. Superb used.	\$100
722	M	FFQ 1d carmine-vermilion, p12½, blunt corner. SG 110. Cat £275. Unused.	\$275
723	U	FFQ 1d pale orange-vermilion pair, p12½, star wmk, on piece. SG 111. Cat £100. GU/FU.	\$100
724	U	FFQ 2d blue (plate I worn), p12½, star wmk. Clear barred "16" pmk (Lyttelton/Port Victoria) o/c. SG 113. Cat £30. GU/FU.	\$20
725	M	FFQ 2d deep blue, p12½, o/c. SG 114. Cat £250. Unused no gum.	\$250
726	U	FFQ 2d blue, plate II, retouched (R19/12), p12½, star wmk. SG 115a. Cat £75. FU.	\$50
727	M	FFQ 3d lilac, p12½. SG 117. Cat £180. Unused no gum.	\$200
728	U	FFQ 4d rose, p12½, star wmk. SG 119. Cat £300. FU.	\$250
729	U	FFQ 4d rose, p12½, star wmk. SG 119. Cat £300. GU.	\$125
730	U	FFQ 4d yellow, p12½, star wmk. SG 120. Cat £200. GU/FU.	\$100
731	U	FFQ 4d yellow, p12½, star wmk. SG 120. Cat £200. FU.	\$175
732	M	FFQ 6d red-brown, p12½, light hinge tone on reverse. SG 122. Cat £350. Mint.	\$350
733	U	FFQ 1/- green, p12½, star wmk. SG 124. Cat £180. GU nearly FU.	\$125
734	U	FFQ 1/- yellow-green, p12½, star wmk. Straight edge at right. SG 125. Cat £150. FU.	\$75
735	U	FFQ 1/- yellow-green, p12½, star wmk. SG 125. Cat £150. GU/FU.	\$100
736	U	FFQ 1/- yellow-green, p12½, star wmk, fine #9 obliterator. SG 125. Cat £150. GU/FU.	\$120
737	U	FFQ 1/- yellow-green horiz pair, p12½, star wmk, light diagonal crease at left. SG 125. Cat £300. GU/FU.	\$175
738	M	FFQ 1/- yellow-green, p12½. SG 125. Cat £400. Unused.	\$400
739	U	FFQ 1d brown (worn plate), p12½, star wmk. Firm clear barred "7" pmk (Wellington). SG 132a. Cat £55. GU.	\$25
740	M	FFQ 2d orange, p12½, faint tone spots. SG 133. Cat £180. Mint.	\$125
741	U	FFQ 2d vermilion, p12½, star wmk. SG 134. Cat £35. GU/FU.	\$20

LOT	TYPE	DESCRIPTION	ESTIMATE
742	U	FFQ 6d pale blue, p12½, star wmk. SG 136. Cat £75. GU/FU.	\$40
743	M	FFQ 6d pale blue, p12½. SG 136. Cat £250. Unused no gum.	\$250
744	U	FFQ 4d yellow, p12½, no wmk. Indistinct light pmk virtually clear of face. SG 139. Cat £1200. FU.	\$300
745	U	FFQ 2d vermilion, p12½, NZ wmk, 5 short perfs at base. SG 141. Cat £500. FU.	\$150
746	U	FFQ 2d vermilion, p12½, NZ wmk, several cert marks. SG 141. Cat £500. GU/FU.	\$250
747	U	FFQ 2d blue perf, light evidence pmk only. Jury cat \$40. Used.	\$20
748	U	FFQ 6d brown (perf) x 11. Mixed cond. Jury cat \$660. GU.	\$125
749		FFQ 2d Hausburg, pl II imperf reprints in black on thin card, 5 blocks & single. All diff position from damaged lower portion of sheet. Total 29 stamps annotated.	\$150
750	M*	1874 1d FSF blk of 4 showing misaligned vert perfs, p12 x 11½, small faults. Jury cat \$540. Mint/MUH.	\$150
751	U	1874 4d FSF Indian red, p12½, barred D cancel. CP C4a. Cat \$175. GU.	\$35
752	M*	1882 2d SSF block of 9, Die I, p12 x 11½. CP D3a. Cat \$1300. 5 LH mint, 4 MUH.	\$600
753	U	1891 5d SSF, p12 x 11½, NZ/star/7mm wmk. W/c. CP cat \$70. FU.	\$30
754	M	1891 5d SSF, p12 x 11½, NZ/star/7mm wmk. CP D7a. Cat \$250. Mint.	\$100
755	M	1891 5d SSF, p12 x 11½, o/c. CP D7a. Cat \$250. Mint.	\$100
756	*	1891 5d SSF, p12 x 11½, o/c. CP D7a. Cat \$450. MUH.	\$225
757	U	1893 seln of 5 advts: 1d Crease's Coffee & Odourless Waterproofs; 2d Wertheim Sewing Machines & S Myers Dentists; 2½d Sunlight Soap, all p10 & red-brown to brown-red. CP cat \$88. GU/FU.	\$40
758	U	1893 1d SSF rose, p10, 2nd or 3rd setting adverts in lilac/mauve/brown-purple range. Sound used (many FU) x 30 almost all diff. CP DA2j(4,7). Cat \$360+.	\$175
759	U	1893 1d SSF, p10, range of 20 diff 2nd or 3rd setting adverts in shades of red. All sound used (many FU). CP DA2j(3,8). Cat \$240.	\$120
760	U	1893 1d SSF p10 x 6 diff advts (purple-red), some variable cond. CP DA2j. GU/FU.	\$35
761	U	1893 1d SSF adverts x 10 assorted. GU/FU.	\$50
762	U	1893 1d SSF, p10, 2nd or 3rd setting advts, in commoner colours (red, brown-red, brown-purple, lilac, mauve). Sound used x 50, as they come (pmks GU/FU). CP cat \$600-\$750.	\$275
763	U	1893 2d SSF, p10, 2nd or 3rd setting advts, in commoner colours (red, brown-red, lilac, purple, brown-purple). Sound used x 50 (pmks GU/FU). CP cat \$600-\$750.	\$250
764	U	1893 2d SSF, p10, 2nd or 3rd setting advts in commoner colours. Sound used x 25 (incl many FU). CP DA3g (4, 7, 8). Cat \$300.	\$125
765	U	1893 4d SSF advert in brown, 2nd setting, "Truebridge...". CP DA6e(1). Cat \$40. FU.	\$20
766	U	1893 4d SSF advert in brown, 2nd setting, "Fry's...". CP DA6e(1). Cat \$40. FU.	\$20
767	U	1893 4d SSF advert in brown, 2nd setting, "Cadbury Bros". CP DA6e(1). FU.	\$20
768	U	1897 5d SSF, compound p10 & 11, NZ/star/7mm wmk, good centering. CP D7e. Cat \$60. FU.	\$30
769	U	1897 5d SSF, rotary p11, NZ/star/7mm wmk. CP cat \$70. FU.	\$35
770	M	1897 5d SSF, rotary p11, NZ/star/7mm wmk. CP D71. Cat \$125. Mint.	\$60
771	M*	1898 ½d to 1/- Pictorials, London print. Jury cat \$1300. Mint (1d, both 2½d, 3d MUH).	\$575
772	M	1898-1906 ½d-5/- Pictorials simplified set of 20, incl all design/colour changes (except reduced size). Clean. Many are p11. ACS cat \$2100. Mint (some HH).	\$1,000
773	M	1898 2½d Wakitipu, w/c. Jury cat \$60. Mint.	\$40
774	*	1898 2½d Wakitipu. Jury cat \$55. MUH.	\$40
775	U	1898 3d Huias, London print x 3 diff perfs: p14½, p15, p16. CP E9a. Cat \$30. GU/FU.	\$20
776	M	1898 3d Huias. Jury cat \$75. Mint.	\$45
777	M	1898 4d Terraces. Jury cat \$50. Mint.	\$25
778	U	1898 9d Terraces. Jury cat \$25. FU.	\$15
779	M	1898 9d Terraces, London print. CP E17a. Cat \$250. Mint.	\$125
780	M	1898 9d Terraces. Jury cat \$100. Mint.	\$50
781	M	1898 2/- Milford, London print. CP cat \$675. HH mint.	\$200
782	U	1899 4d Taupo, p11, major re-entry R1/3. Fault. CP EV12a. Cat \$200. GU/FU.	\$20
783	U	1900 ½d, 2d SSF set of 2, thick provisional paper, double-lined sideways wmk, p11. CP D1h, D3p. Cat \$85. FU.	\$40
784	M	1900-1 ½d Mt Cook x 2 Waterlow: a) yellow-green p11 & b) green p14 x 11. CP cat \$45. Both mint.	\$20
785	*	1900 ½d Mt Cook, Pirie paper, p14, off centre to right. CP F1b. Cat \$65. MUH.	\$25
786	U	1900 1d Terraces x 250 sound used (incl many FU). Great range of shades. Checked for pmks. ACS cat \$750.	\$50

LOT	TYPE	DESCRIPTION	ESTIMATE
787	M	1900 1d Terraces. ACS cat \$40. Mint.	\$20
788	*	1900 1½d Boer War, sweated gum, with 1 small paper blemish. Jury cat \$110. MUH.	\$30
789	M	1900 6d Kiwi red horiz pair. Jury cat \$150. Mint.	\$75
790	M	1900 6d Kiwi red. Jury cat \$75. Mint.	\$40
791	U	1901 1d Universal, carmine-lake shade, thick Pirie paper with double-lined wmk, p11. CP G2a(3). Cat \$100. GU (heavy corner cancel).	\$35
792	U	1901 1d Universal - 12 diff printings (identified) on Tasman sales card. CP cat \$185. GU/FU.	\$90
793	*	1902 ½d Mt Cook, Cowan unwmk paper. CP F3b. Cat \$60. MUH.	\$30
794	*	1902 ½d Mt Cook block of 4, Cowan unwmk paper. CP F3b. Cat \$240. MUH.	\$125
795	U	1902 1d Universal, Cowan, wmkd paper, mixed perfs. A patched tall stamp, p11 at top, with large void at foot, part Hawera 9 MR 03 "F" class cancel, with small closed tear RHS. CP 95e. Cat \$120.	\$30
796	U	1902 1d Universal booklet, single x 2 diff shades. CP G7a. Cat \$30. FU.	\$15
797	R	1903 5/- Mt Cook, p11, upright wmk - fiscal cancel, unperched.	\$25
798	*	1904 1d Universal horiz strip of 4, pink dot plate, mixed perfs. CP G8d(3). Cat \$400. MUH.	\$200
799	U	1906 1d Universal rose-carmine, Royle plates, clean-cut p14 x 14½. O/c as usual. Cds pmk. CP G10f. Cat \$80. FU.	\$35
800	M	1906 1d Universal single, "Dickie" slot machine, imperf with 2 large holes at sides. CP GS3a. Cat \$350. Mint.	\$175
801	U	1906 2/- Milford Sound, p14, light part parcels cds. CP cat \$75. FU.	\$35
802	*	1907 ½d Mt Cook block of 4, p14 x 15, with black vert lines (ex Dickie slot machine trials). MUH.	\$25
803	M	1907 3d Huia reduced. Jury cat \$100. Mint.	\$50
804	M*	1907 3d Huia reduced block of 4, o/c. Jury cat \$700. Mint/MUH.	\$350
805	*	1907 3d Huia, faint crease. Jury cat \$250. MUH.	\$100
806	U	1907-8 6d Kiwi reduced x 100+. GU/FU. Ex Laurie Franks. Cat \$2500+ simpl.	\$175
807	M	1907 6d Kiwi reduced. Jury cat \$120. Mint.	\$75
808	U	1907 1/- Kaka reduced. Jury cat \$75. GU/FU.	\$40
809	M	1908 1d Universal redrawn. CP G11a. Cat \$75. Mint.	\$40
810	*	1908 1d Universal redrawn, faint perf tone. Jury cat \$200. MUH.	\$30
811	U	1909 4d EVII 2 horiz pairs, yellow ("C" class type parcel cdss) & orange (cds). Jury cat \$120. GU/FU.	\$50
812	U	1909 4d EVII x 2 yellow & orange (slightly o/c). Jury cat \$60. FU.	\$30
813	M	1909 5d EVII, p14 line. CP H5a(1). Cat \$50. Mint.	\$25
814	M	1909 6d EVII, p14 line. CP H6a(1). Cat \$120. Mint.	\$60
815	U	1909 1/- EVII, c100 used. Jury cat \$1500.	\$200
816	U	1909-10 1/- EVII approx 50 v in packet incl steel/rubber parcel cancels. Ex Laurie Franks. Jury cat simpl \$750. GU/FU.	\$80
817	U	1909 EVII set of 10. Jury cat \$95. FU.	\$45
818	M	1909 EVII set of 10. Jury cat \$475. Mint.	\$225
819	U	1910 4d EVII orange horiz pair, line p14. CP H4b. Cat \$100. FU.	\$50
820	U	1910 4d EVII red-orange p14 line. CP H4b. Cat \$50. GU.	\$20
821	M	1910 1/- EVII, p14 x 14½. CP H8b. Cat \$150. Mint.	\$75
822	U	1915 ½d GV bulk stock - approx 1000v in 2 envelopes, ex L Franks. Checked for pmks but not wmkc etc. Jury cat \$500. GU/FU.	\$60
823	U	1915 1½d GV grey 2 perf pair (cto). CP K1f. Cat \$400. FU.	\$100
824	M	1915-21 1½d-1/- GV 2 perf pairs set of 14 (1½d Cowan paper). CP cat \$2250. Mint.	\$1,000
825	*	1915 1½d GV grey 2 perf pair, Cowan paper. CP K1c. Cat \$125. MUH.	\$60
826	U	1915 2d GV violet 2 perf pair (cto). CP K2c. Cat \$450. FU.	\$125
827	U	1915 2d GV yellow 2 perf pair (cto). CP K2f. Cat \$800. FU.	\$200
828	*	1915 2d GV violet 2 perf pair. Light gum fold on one stamp. CP K2c. Cat \$200. MUH.	\$60
829	U	1915 3d GV 2 perf pair (cto). CP K4c. Cat \$400. FU.	\$100
830	*	1915 3d GV recess chocolate, p14 x 14½. CP K4b(2). Cat \$70. MUH.	\$40
831	U	1915 4d GV violet 2 perf pair (cto). CP K5f. Cat \$500. FU.	\$125
832	*	1915 4d GV yellow block of 4, p14 x 13½. CP K5a(1). Cat \$120. MUH.	\$60
833	U	1915 4½d GV 2 perf pair (cto). CP K6c. Cat \$675. FU.	\$175
834	U	1915 5d EVII 2 perf pair. CP H5d(2). Cat \$700. FU.	\$350

LOT	TYPE	DESCRIPTION	ESTIMATE
835	U	1915 6d GV 2 perf pair (cto). CP K8c. Cat \$300. FU.	\$75
836	*	1915 6d GV pink, p14 x 14½. CP K8b(4). Cat \$375. MUH.	\$190
837	M	1915 7½d GV. Cat \$30. Mint.	\$15
838	U	1915 8d GV blue 2 perf pair (cto). CP K10c. Cat \$500. FU.	\$125
839	U	1915 8d GV blue, w/c, firm cds. Jury cat \$70. GU/FU.	\$40
840	M*	1915 1/- GV vermilion block of 4, p14 x 14½. CP K12b(1). Cat \$400. Upper 2 mint, lower 2 MUH.	\$225
841	U	1915 GV recess set of 15 to 1/-, p14 x 13½. CP cat \$702. FU.	\$225
842	M	1915 GV recess set of 15. Cat \$425. Mint.	\$200
843	*	1916 1½d GV grey recess block of 4, provisional thin "Pictorial" paper, p14 x 14¼. Incl 2 stamps with virtually no trace of wmk. CP K1e. Cat \$60. MUH.	\$30
844	*	1916 2d GV (recess) yellow upper selvage single, p14 line, sideways wmk. MUH.	\$20
845	*	1916 3d GV chocolate, p14, Pictorial paper. CP K4d. Cat \$60. MUH.	\$20
846	*	1916 3d GV chocolate, p14, thin provisional paper (sideways wmk). CP K4d. Cat \$60. MUH.	\$30
847	M	1916 5d EVII, p14 x 13½. CP H5c. Cat \$45. Mint.	\$20
848	M	1916 8d EVII, p14 line, pictorial paper. CP H7e. Cat \$165. Mint.	\$80
849	M	1916 8d EVII, p14 x 13½, both listed shades (indigo-blue & deep bright blue). CP H7c(1,2). Cat \$440. Mint - one with odd perf tone.	\$150
850	M	1922 8d GV red-brown, p14 x 13½. CP K10d. Cat \$60. Mint.	\$30
851	*	1922 8d GV red-brown, p14 x 13½. CP K10d. Cat \$130. MUH.	\$65
852	U	1924 ½d GV green, Jones paper. CP K13c. Cat \$20. GU/FU.	\$10
853	U	1925 1d Dom, Cowan paper, "broken globe" flaw (R5/24 plate 12). CP J6a(W). Cat \$90. FU.	\$45
854	M	1925 1d Dominion, DLR unsurfaced paper. CP J3a. Cat \$150. Mint.	\$75
855	*	1925 1d Dom horiz block of 6, Cowan. CP J6a. Cat \$300. MUH.	\$175
856	U	1925 3d GV chocolate shade, Jones paper cds. CP K19b1. Cat \$50. FU.	\$25
857	U	1926 1d Field Marshal x 2000 bulk used in envelopes. Jury cat \$2000.	\$60
858	U	1926 1d Dom, WT paper. CP J8a. Cat \$20. FU.	\$15
859	U	1926 1d Dom, WT paper. CP J8a. Cat \$20. GU/FU.	\$12
860	U	1926 2/- Admiral x 10 used. Mostly parcel pmks & some faults. Jury cat \$500.	\$30
861	U	1926-7 2/- Admiral x 2, Jones, Cowan papers. CP cat \$195. FU.	\$75
862	M	1926-7 2/- Admiral, Jones & Cowan. CP K20a,b. Cat \$275. Mint.	\$135
863	U	1926 3/- Admiral, 1 pulled perf, light postal cancel. Jury cat \$250. FU.	\$100
864	M	1926 3/- Admiral. Jury cat \$300. Mint.	\$200
865	*	1926 3/- Admiral. Jury cat \$525. MUH.	\$375
866	*	1926 3/- Admiral, tiny tone spot. Jury cat \$525. MUH.	\$200
867	*	1927 1d Field Marshal deep bright carmine, p14 x 15, Cowan reversed wmk. CP K15c(7). Cat \$60. MUH.	\$30
868	U	1927 2d GV surface, orange-yellow, p14 WT paper. CP cat \$15. GU/FU.	\$10
869	*	1927 2d GV orange-yellow, WT paper, p14. CP K18h(3). Cat \$40. MUH.	\$20
870	U	1927 2/- Admiral, Cowan paper. CP K20b. Cat \$70. FU.	\$30
871	U	1927 2/-, 3/- Admirals, Cowan paper. CP cat \$495. FU.	\$200
872	*	1927 2/- Admiral, Cowan paper. CP K20b. Cat \$450. MUH.	\$225
873	U	1930 1d Field Marshal rose-carmine, p14, WT. CP K15d. Cat \$20. FU.	\$12
874	*	1935 ½d Fantail, invtd wmk. CP L1az. Cat \$15. MUH.	\$10
875	*	1935 1½d Cooking. Jury cat \$18. MUH.	\$10
876	U	1935 2½d Lilies, p14-13 x 13½, single wmk. CP L5a. Cat \$30. FU.	\$20
877	*	1935 2½d, 4d, 5d, 6d, 1/- Pictorials. Jury cat \$44. MUH.	\$20
878	M	1935 3d Wahine. Jury cat \$35. Mint.	\$18
879	M	1935-6 3d Wahine, both single & multiple wmk. CP L6a,b. Cat \$80. Mint.	\$40
880	*	1935 3d Wahine, single wmk. CP L6a. Cat \$80. MUH.	\$40
881	M	1935 5d Swordfish, single wmk, p13-14 x 13½. CP L8a. Cat \$60. Mint.	\$30
882	*	1935 8d Tuatara, p14 x 13½, single wmk. CP L10a. Cat \$40. MUH.	\$25
883	U	1935-42 1/- Tui x 4 diff perms/wmks. CP L12a-d. Cat \$53. FU.	\$25
884	*	1935 1/- Tui, single wmk. CP L12a. Cat \$90. MUH.	\$50
885	*	1935 Pictorials simplified set of 15, incl both 9ds. Jury cat \$275. MUH.	\$150



LOT	TYPE	DESCRIPTION	ESTIMATE
886	U	1936 1d Kiwi dated pair (die I), p13½ x 14, single wmk. CP L2b. Cat \$180. FU.	\$90
887	U	1936 1d Kiwi (die I), p13½ x 14, single wmk. CP L2b. Cat \$90. FU.	\$45
888	M	1936 1d Kiwi, p13½ x 14. CP L2b. Cat \$150. Mint.	\$100
889	*	1936 1d Kiwi, p13½ x 14. CP L2b. Cat \$300. MUH.	\$150
890	*	1936 1d Kiwi, invtd wmk. CP L2az. Cat \$40. MUH.	\$20
891	*	1936 1½d Cooking, invtd wmk. CP L3c. Cat \$100. MUH.	\$50
892	*	1936 3d Wahine, invtd wmk. CP L6bz. Cat \$160. MUH.	\$80
893	*	1936 3d Wahine, mult wmk, p14 x 13½. CP L6b. Cat \$80. MUH.	\$50
894	*	1936 4d Mitre Peak, invtd wmk. CP L7bz. Cat \$50. MUH.	\$25
895	*	1936 5d Swordfish, p13-14 x 13½ & p14-13 x 13½, multiple wmk. CP L8c. Cat \$80. MUH.	\$50
896	*	1936 6d Harvesting, mult wmk, p13½ x 14. CP L9b. Cat \$40. MUH.	\$20
897	*	1936 8d Tuatara, p14 x 13½, sideways wmk. CP L10b. MUH.	\$15
898	M	1936 9d Panel, mult wmk. CP L11b. Cat \$50. Mint.	\$30
899	*	1936 1/- Tui, p14 x 13½, mult wmk. CP L12b. MUH.	\$10
900	M	1936 2/- Cook, p13-14 x 13½, mult wmk. CP L13c. Cat \$40. Mint.	\$25
901	M	1936 2/- Cook, "COQK" flaw, p13-14 x 13½, mult wmk. CP L13c(Y). Cat \$225 as MUH. Mint.	\$75
902	*	1936 2/- Cook, "COQK" flaw, p13-14 x 13½. CP L13cy. Cat \$225. MUH.	\$125
903	M	1936 3/- Mt Egmont, p14-13 x 13½, horiz mesh. CP L14d. Cat \$50. Mint.	\$25
904	*	1937 6d Harvesting, invtd wmk. CP L9bz. Cat \$200. MUH.	\$100
905	U	1938 1½d GVI chocolate, upright & invt wmk (2v). CP M4a, M4a(Y). Cat \$24. GU/FU.	\$12
906	M	1938 1½d GVI chocolate booklet panes of 6 x 2, one with wmk invtd (hinged on 1 stamp, tone spots on 2 others) and 1 with upright wmk (hinged on 1 stamp, tone spot on another). CP M4a, M4a(Y). Cat \$420. Mint.	\$200
907	M*	1938 1½d GVI chocolate block of 4. Jury cat \$120. 2 Mint, 2 MUH.	\$50
908	*	1938 2½d Lilies, p14 comb x 4 vert blks of 15 incl 1 x plate '3' reversed. CP L5e. Cat \$600+.	\$250
909	*	1938 1/- to 3/- GVI high values set of 4. ACS cat \$43. MUH.	\$25
910	*	1938 GVI set of 17 to 3/-. Jury cat \$100. MUH.	\$60
911	U	1941 2d Whare, p14 x 15. CP L4d. Cat \$35. GU/FU.	\$15
912	U	1941 2d Whare, p14 x 15. CP L4d. Cat \$35. FU.	\$20
913	M	1941 2d Whare, p14 line, mult wmk. CP L4c. Cat \$25. Mint.	\$15
914	M*	1941 2d Whare, p14, plate 2B block of 4, (mounted on selvage only), vert crease. CP cat \$600. Mint/MUH.	\$125
915	*	1941 2d Whare, p14 line. CP L4c. Cat \$40. MUH.	\$25
916	*	1941 2d Whare, p14 x 15 line. CP L4d. Cat \$70. MUH.	\$35
917	*	1941-53 3d, 4d, 5d, 6d GVI, coarse paper. CP cat \$73.50. MUH.	\$35
918	U	1941 4d Mitre Peak, p12½ (line). CP L7d. Cat \$20. GU/FU.	\$10
919	*	1941 4d Mitre Peak, p12½. CP L7d. Cat \$40. MUH.	\$25
920	*	1941 4d Mitre Peak, p14 line. CP L7c. Cat \$250. MUH.	\$125
921	*	1941 5d Swordfish, p12½, fine paper. CP L8d. Cat \$100. MUH.	\$50
922	U	1941 9d Panel, single wmk. CP L11d. Cat \$50. FU.	\$25
923	*	1941 1/- Tui, p12½. CP L12c. Cat \$140. MUH.	\$80
924	M	1941 2/- COQK variety, p12½. CP L13e(x). Cat \$210. Mint.	\$100
925	U	1941 3/- Mt Egmont, p12½, CP L14e. Cat \$70. FU.	\$35
926	*	1941 3/- Mt Egmont, p12½. SG 590b. Cat £80. MUH.	\$75
927	M	1942 5d Swordfish, p12½, coarse paper. CP L8e. Cat \$50. Mint.	\$30
928	*	1942 5d Swordfish, p12½, coarse paper. CP L8e. Cat \$100. MUH.	\$50
929	*	1942 1/- Tui block of 4, p14 x 13½, mult wmk, coarse paper. CP L12d. MUH.	\$20
930	*	1942 2/- Cook, p13¼ x 13½, coarse paper x 2 diff shades. CP L13g(1)(2). Cat \$40. MUH.	\$25
931	*	1942 2/- Cook, p12½, coarse paper. CP L13f. Cat \$40. MUH.	\$30
932	*	1942 3/- Mt Egmont, p14¼ x 13½. CP L14g. Cat \$30. MUH.	\$20
933	*	1947 2/- GVI, sideways wmk. Brown-orange displaced downward 1mm over frame. Lower margin example. CP M15b var. MUH.	\$40
934	*	1950 1½d Arms complete sheet of 80 (2 folds), invt wmk. Incl large lower selvage with printed black lines. CP M17a. Cat \$100. MUH.	\$30
935	*	1951 1/- GVI coarse paper, vert mesh. CP MO13c. Cat \$75. MUH.	\$40

LOT	TYPE	DESCRIPTION	ESTIMATE
936	U	1953-7 ½d to 10/- QEII set. Jury cat \$67+. FU.	\$35
937	M	1953-7 ½d to 10/- QEII set. Mint.	\$45
938	*	1954 2/6d QEII. Jury cat \$60. MUH.	\$35
939	M	1954 2/6d-10/- QEII set. Jury cat \$110. Mint.	\$50
940	U	1954 3/- QEII horiz strip of 3 + £1 Arms, Wellington Air Mail 24 May 1955 cds, on piece.	\$15
941	*	1954 3/- QEII. Jury cat \$25. MUH.	\$12
942	*	1954 5/- QEII. Cat \$60. MUH.	\$30
943	U	1954 10/- QEII. Jury cat \$50. FU.	\$25
944	U	1954 10/- QEII. Jury cat \$50. GU/FU.	\$20
945	*	1954 10/- QEII. Jury cat \$125. MUH.	\$75
946	*	1955 2d QEII (large figures) left selvage block of 4 with green colour offset (3cm) clearly showing reversed "2", affecting 2 stamps. MUH.	\$120
947	U	1957 2/6d QEII + £1 Arms on piece, Wellington Air Mail 3 March 1960 cds. FU.	\$15
948	*	1960-63 ½d-£1 Pictorials set of 23v. Jury cat \$175. MUH.	\$90
949	*	1960 4d Puarangi block of 4, R9/9 (pl 2333) spur on D of ZEALAND flaw. CP OV6f. MUH.	\$15
950	*	1960 2/6d, 3/- sepia, 5/- to £1 Pictorials. Jury cat \$135. MUH.	\$65
951	*	1960 3/- Tongariro sepia. CP O18a. Cat \$50. MUH.	\$25
952	*	1960 3/- Tongariro grey. Jury cat \$45. MUH.	\$25
953	*	1960-66 5/- Tongariro, ordinary & chalky papers. CP O19a,b. Cat \$45. MUH.	\$20
954	*	1960 10/- Glacier. Jury cat \$30. MUH.	\$15
955	U	1960 £1 Geyser. Jury cat \$30. FU.	\$15
956	U	1960 £1 Geyser x 10. Jury cat \$300. FU.	\$100
957	*	1960 £1 Geyser. Jury cat \$40. MUH.	\$25
958	C	1960 £1 Geyser, VFU canc complete Mount Eden cds 6 JL 67 on neat cover. Philatelic use just before replaced by \$2. Fine.	\$15
959	*	1964 7d Arms complete sheet of 80, several sheet folds. CP N43a. Cat \$106. MUH.	\$30
960	*	1966 10/- Glacier, chalky paper. CP O20b. Cat \$30. MUH.	\$15
961	*	1967 \$2 Geyser pink. Jury cat \$25. MUH.	\$15
962	C	1967 Decimals original set of 18 on plain, typed address, regd FDC. Jury cat \$75.	\$30
963	C	1967 Decimal pictorials set of 18 on plain typed addressed FDC (242 x 165mm) (issued by PO so Crean lists it). Crean D67.1Ab.	\$35
964	C	1967 Decimal pictorials set of 18 on (pictorial new coin designs) typed addressed FDC (243 x 165mm). Crean D67.1Cc.	\$40
965	C	1968 \$2 Geyser multi on pictorial [Geyser (in blue) & Tiki] typed addressed FDC. Crean D68.8A. Scarcity 4.	\$40
966	*	1970 2c Butterfly, invtd wmk, with normal for comparison. CP cat \$21. MUH.	\$10
967	*	1970 3c Moth block of 4, invt wmk. CP P5a(y). Cat \$20. MUH.	\$15
968	*	1970 10c QEII & Arms, sideways wmk. Variety silver (Arms) offset on gum. CP P12a(Y). Cat \$150. MUH.	\$65
969	*	1971 4c on 2½c Moth (photogravure ovpts) sheet value vert block of 10, 4 stamps part missing red. CP P30ay. Cat \$1200+. MUH.	\$400
970	*	1971 18c Maori Club, invtd wmk. CP P14ax. Cat \$100. MUH.	\$50
971	*	1971 50c Abel Tasman, 2nd printing, right headland omitted. CP cat \$50. MUH.	\$25
972	*	1971 50c Abel Tasman, headland on right (yellow-green) shifted 1½mm upwards. CP P19a(w). Cat \$100. MUH.	\$50
973	*	1973 4c Moth, green wing veins shift upwards 4mm, no wmk. CP cat \$25. MUH.	\$15
974	*	1973 4c Moth, green colour shift 2mm to left, no wmk. MUH.	\$12
975	*	1973 4c Moth, dark wing veins omitted, no wmk. CP cat \$10. MUH.	\$5
976	*	1973 4c Moth, deep green wing veins shifted approx 4mm right & 2mm upwards, no wmk. MUH.	\$20
977	*	1973 4c Moth blk of 4, dark green (wing veins) shifted approx 4mm to right & 2mm upwards, no wmk. MUH.	\$75
978	*	1973 4c Moth horiz blk of 6, deep green (wing veins) shifted approx 4mm to right & 2mm upwards, no wmk. MUH.	\$110
979	*	1973 10c QEII & Arms, no wmk, silver Coat of Arms offset. CP P12bu. Cat \$150. MUH.	\$60
980	*	1974 20c Tattoo, no wmk, pvad gum, black colour shift (moko on part of "Zealand"). CP P15b var. MUH.	\$25

LOT	TYPE	DESCRIPTION	ESTIMATE
981	*	1974 20c Tattoo, no wmk, pvad gum, black colour shift (moko on part of "Zealand") in block of 4. CP P15b var. MUH.	\$100
982	*	1975 4c Rose horiz imperf pair. CP PA4ay. Cat \$400. MUH.	\$200
983	*	1976 7c Rose, p14¼ x 13¾, grossly misplaced (horiz & vert) perfs. CP PA76(X). MUH.	\$45
984	*	1976 8c Rose, p14¼ x 13¾, error: red & green offset - horiz strip of 3, with one complete example & another about 75%. CP PA8b(X). Cat \$1000 for complete offset error. MUH.	\$600
985	C	1977 7c & 8c Postafix (Christchurch) FDCs (2 diff) 21 & 22 April, respectively. Scarce.	\$50
986	*	1977 10c QEII deep upper selvedge imperf pair. CP PA10a(Z). Cat \$750. MUH.	\$375
987	C	1977-79 x 4 illustrated FDCs (produced by Stirling): QEII 10c; 14c on 10c; roses 4c on 8c & 17c on 6c - same basic design.	\$12
988	*	1978 20c Shell error: red colour offset. CP PA15a(U). Cat \$475. MUH.	\$240
989	*	1978 20c Shell error: vert strip of 3 with upper selvedge, upper stamp imperf top & both sides. SG PA15a(Zc). Cat \$750 as block of 4. MUH.	\$180
990	*	1978 30c Shell error: cherry-red colour offset. SG PA16a(Y). Cat \$400. MUH.	\$200
991	*	1978 30c Shell error: violet colour offset. CP PA16a(Z). Cat \$450. MUH.	\$275
992	*	1978 50c Shell error: red colour offset x 2 examples: a) good & b) partial. CP PA18a(Z). Cat \$125 each. MUH.	\$60
993	*	1979 4c on 8c Rose error: extremely weak surcharge, with normal for comparison. CP PA30a(Y). Cat \$150. MUH.	\$75
994	*	1979 4c on 8c Rose double ovpt, 1 albino, blk of 4. CP PA30az. Cat \$1400. MUH.	\$400
995	*	1979 4c on 8c Rose double ovpt, 1 albino. CP PA30az. Cat \$350. MUH.	\$110
996	C	1979 14c on 10c QEII on Stirling FDC blue & pink covers. Crean D79.5B i & ii.	\$25
997	*	1979 14c on 10c QEII error: orange colour omitted, with normal for comparison. CP PA31a(Z). Cat \$675. MUH.	\$330
998		1979 14c on 10c QEII upper right sheet (original value) corner single error: surcharge & value obliterator offset. CP P31a(O). Cat \$300. MUH.	\$150
999	*	1979 17c on 6c Rose variety: extremely weak surcharge, with normal for comparison. CP P32a(X). Cat \$40. MUH.	\$20
1000	*	1979 14c on 10c QEII, double surcharge, fair strike. CP PA31a(V). Cat \$350. MUH.	\$120
1001	*	1979 14c on 10c QEII error: double surcharge - 1 albino. A most striking example, with selvedge. CP cat \$400. MUH.	\$200
1002	*	1979 14c on 10c QEII error: surcharge offset (good example). CP PA31a(O). Cat \$300. MUH.	\$150
1003	*	1979 10c QEII imperf horiz pair. CP PA10b(U). Cat \$600. MUH.	\$300
1004	*	1979 10c QEII, p14¼ x 13¾, error: misplaced perfs, block of 4 from 1st 2 rows showing horiz perfs running through NEW ZEALAND 10c, upper pair - white void at top. CP PA10b(Y). Cat \$600. MUH.	\$300
1005	*	1979 10c QEII, p14¼ x 14¼ double error: orange & magenta colour shifts, 1mm to left & 4mm down respectively. CP PA10b(S) var. Cat \$325+. MUH.	\$150
1006	*	1979 14c on 10c QEII, upper left sheet corner block of 25 (R1/1-R5/5) with R1/2 & R5/5 defective surcharge varieties. Mounted on selvedge otherwise MUH.	\$20
1007	*	1979 14c on 10c QEII varieties block of 25, R1/2 & R2/1 "sliced serif" flaws also R1/1 to R5/1 surcharge "c" of 14c with stop at "1 o'clock". MUH.	\$40
1008	M*	1979 \$2.00 Shell, dull green-olive & bright yellow-green imprint blocks of 6 with * & yellow flaw in lower selvedge; both mounted on selvedge, otherwise MUH. Cat \$150.	\$40
1009	*	1979 \$1.00 Shell error: yellow colour offset. CP PA19aa(z). Cat \$475. MUH.	\$240
1010	*	1980 15c Maori Portrait error: green colour offset. CP PA25a(Z). Cat \$350. MUH.	\$180
1011	C	1980 Famous Personalities set of 23 pencil addressed, illustrated FDCs, each with a different town/city 1st day cancel. Jury cat \$115.	\$45
1012	*	1982 2c Mineral, blue & grey colours offset, with normal. CP PK2b(Z). Cat \$400. MUH.	\$200
1013	*	1982 24c Map plate block of 6, plate 211. CP Cat \$30. MUH.	\$15
1014	C	1985-9 30c-\$10 Bird Defins on 5 x unaddressed FDCs. Jury cat \$51.	\$20
1015	C	1985-89 Bird high vals \$1, \$2, \$3, \$4, \$5 & \$10 on 4 PO FDCs. Jury cat \$50.	\$25
1016	*	1988 40c Kiwi, variety "shot kiwi" in positional block of 6. CP cat \$60. MUH.	\$30
1017	*	1988 70c Bird error: treble black print, with normal for comparison. CP PC22a(Z). Cat \$350. MUH.	\$180
1018	*	1988 40c Kiwi error: misplaced perfs (horizontals run through denomination) in block of 4. Gum disturbance on top 2 possibly the cause of this error. MUH.	\$120
1019	U	1988 40c Kiwi m/s (of 10). ACS MS875a. Cat \$30. FU.	\$20
1020	S	1988 Endangered Birds set of 6 diff SPECIMEN ovpts & extra \$3. MUH.	\$20

LOT	TYPE	DESCRIPTION	ESTIMATE
1021	*	1989 40c Kiwi sheetlet of 10. ACS cat \$40. MUH.	\$25
1022	*	1991 40c Brown Kiwi self-adhesive roll of 100. Sprintpak with plain backing paper. CP PC19d. Cat \$200. MUH.	\$60
1023	*	1994-95 45c "A to B" self-adhesive rolls of 100 stamps x 3: Leigh-Mardon plain backing paper; Leigh-Mardon Air Ambulance backing paper & Sprintpak plain backing paper. CP PC74a(i), 74a(ii), 74b. Cat \$750. MUH.	\$200
1024	*	1994-95 "A to B" self-adhesive rolls of 100 stamps x 2: 45c Leigh-Mardon plain backing paper & 40c Leigh-Mardon Air Ambulance backing paper. CP PC74a(i), 74c. MUH.	\$200
1025	C	1994 \$1 Round Kiwi Hong Kong m/s, plus \$1.80 Skiing HK m/s, both on FDC. Jury cat \$60.	\$25
1026	C	1994 \$4, \$5 Butterfly Limited Edition FDC, gold pmk. Signed by artist.	\$20
1027	C	1994 \$20 Mt Cook FDC. Jury cat \$25.	\$20
1028	U	1994 \$20 Mt Cook, fine commercial cds cancel. Cat \$25. FU.	\$15
1029	*	2000 \$1.10 Kiwi (circular) gold imprint block of 6. CP cat \$21. MUH.	\$15
1030	U	2009 30c Tolaga Bay imperf pair FU on piece.	\$10
1031	*	2009 NVI Kiwistamps special numbered printing (1252 of 3000) self adhesive sheet of 50 with fern printed in silver. MUH.	\$200
1032	/	Unsold NZ lots from previous auctions, estimated at over \$150. Mint/used.	\$75

## NEW ZEALAND - Airmail

1033	M	1931 3d chocolate. Jury cat \$35. Mint.	\$20
1034	*	1931 5d green. Cat \$70. MUH.	\$40
1035	U	1931 7d brown on piece. Jury cat \$30. VFU.	\$15
1036	M	1931 7d brown. Jury cat \$45. Mint.	\$25
1037	U	1931 7d brown superb used on piece, ex Napier 20 March 1934. Jury cat \$30.	\$15
1038	U	1931 set of 4. Jury cat \$125. FU.	\$65
1039	M	1931 set of 4. Jury cat \$160. Mint.	\$80
1040	M	1931-4 set of 5. Cat \$235. Mint.	\$110
1041	C	1934 7d Trans-Tasman on TT airmail cover. Cd 17 FEB 34 flight. Jury cat \$75. FU.	\$30
1042	*	1934 7d Trans-Tasman. Cat \$150. MUH.	\$75
1043	*	1935 6d dark blue upper left sheet corner block of 15 (3 x 5). Very fine. ACS cat \$600. MUH.	\$275
1044	M	1935 set. Jury cat \$27. Mint.	\$15

## NEW ZEALAND - Commemoratives

1045	M	1906 ½d Christchurch Exbn, sideways invtd wmk. CP S1a(b). Cat \$50. Mint.	\$25
1046	M	1906 ½d Christchurch Exbn. Cat \$50. Mint.	\$25
1047	*	1906 ½d, 1d, 3d Christchurch Exbn blocks of 4. Minor faults. Jury cat \$2400. MUH.	\$750
1048	M	1906 1d Christchurch Exbn, sideways invtd wmk, mint. Also \$6 24ct gold reproduction ex Antigua & Barbuda + details of 1d claret.	\$50
1049	M	1906 1d Christchurch Exbn. Cat \$50. Mint.	\$25
1050	*	1906 1d Christchurch Exbn, vermilion. No gum bends. Jury cat \$100. MUH.	\$60
1051	*	1906 1d Christchurch Exbn. Cat \$100. MUH.	\$60
1052	M	1906 3d Christchurch Exbn, vert crease at RHS. Jury cat \$150. Mint.	\$30
1053	M	1906 3d Christchurch Exbn. Jury cat \$150. Mint.	\$90
1054	*	1906 3d Christchurch Exbn, horiz crease. Jury cat \$400. MUH.	\$100
1055	U	1906 3d Christchurch Exbn. Jury cat \$400. MUH.	\$275
1056	M	1906 Christchurch Exbn set. Jury cat \$725. Mint.	\$400
1057	U	1913 ½d & 6d Auckland Exbn on small piece tied by part exbn 6 DE 13 cds. Jury cat \$760. FU.	\$400
1058	M	1913 ½d Auckland Exbn block of 4, 1 small tone on 4th stamp. Jury cat \$200. Mint.	\$75
1059	*	1913 ½d Auckland Exbn. Jury cat \$85. MUH.	\$50
1060	*	1913 1d Auckland Exbn. Jury cat \$110. MUH.	\$75
1061	U	1920-22 ½d-2d Victory, accum of used (off-paper). Noted ½d x 250 & much larger quantities of 1d, 1½d, 2d. Possibly c2500 in total. Already checked for postmarks. All sound (many FU).	\$100
1062	*	1920 ½d, 1d, 1½d, 2d Victory. Jury cat \$57. MUH.	\$30
1063	*	1920 1½d Victory. Jury cat \$15. MUH.	\$10
1064	M	1920 3d Victory. Cat \$35. Mint.	\$15



LOT	TYPE	DESCRIPTION	ESTIMATE
1065	*	1920 3d Victory. Jury cat \$65. MUH.	\$35
1066	M	1920 6d Victory. Cat \$45. Mint.	\$20
1067	U	1920 1/- Victory, clean cds. Jury cat \$90. FU.	\$40
1068	M	1920 1/- Victory. Jury cat \$80. Mint.	\$40
1069	*	1920 1/- Victory. MUH.	\$90
1070	U	1920 Victory set of 7. Jury cat \$150. FU.	\$100
1071	U	1920 Victory set of 7. Cat \$150. 1/- GU/FU, rest FU.	\$60
1072	M	1920 Victory set. Jury cat \$150. Mint.	\$75
1073	*	1920 Victory set of 7, incl 2d. Jury cat \$350. MUH.	\$200
1074	*	1922 2d on ½d Victory. MUH.	\$20
1075	*	1923 1d Map blk of 4, DLR, w/c. CP cat \$30. MUH.	\$20
1076	U	1925 ½d, 4d Dunedin Exbn in blocks of 4, with 24 November Exbn cds. Jury cat \$600+. FU.	\$300
1077	U	1925 4d Dunedin Exbn, cto, light corner cds. Jury cat \$150. FU.	\$80
1078	M	1925 4d Dunedin Exbn, block of 4 with R10/1 "POSTAGF" flaw. Unused no gum. CP S17c(X). Cat \$690 as MUH.	\$125
1079	M	1925 4d Dunedin Exbn. Minor faults. Cat \$80. Mint.	\$20
1080	U	1925 Dunedin Exbn set of 3, cds. Jury cat \$150. FU.	\$100
1081	M	1925 Dunedin Exbn set. Cat \$95. Mint.	\$40
1082	U	1925 1d Map, Cowan unsurfaced paper. CP S16c. Cat \$40. FU.	\$25
1083	*	1925 1d Map, Cowan unsurfaced paper. CP S16c. Cat \$60. MUH.	\$30
1084	U	1935 6d Silver Jubilee. FU.	\$25
1085	M	1935 6d Silver Jubilee. Jury cat \$30. Mint.	\$15
1086	*	1935 6d Silver Jubilee. Jury cat \$50. MUH.	\$25
1087	*	1935 6d Silver Jubilee block of 4. Jury cat \$200. MUH.	\$100
1088	M	1935 Silver Jubilee set. Cat \$32. Mint.	\$20
1089	*	1935 Silver Jubilee set. Jury cat \$52. MUH.	\$25
1090	*	1936 Commerce set. Jury cat \$20. MUH.	\$12
1091	M	1940 7d, 8d Centennial plate blocks of 4, bottom 2 stamps unhinged. Usual central selvage folds. CP cat \$290. Mint.	\$150
1092	U	1940 8d Centennial x 25. Jury cat \$125. GU/FU.	\$25
1093	M	1940 1/- Centennial strip of 4, plate 1A with middle 2 stamps unhinged. CP cat \$440. Mint.	\$200
1094	*	1940 1/- Centennial. Jury cat \$75. MUH.	\$40
1095	M	1940 Centennial set incl 10d. Jury cat \$85. Mint.	\$40
1096	*	1940 Centennial set of 14 incl 10d in blocks of 4. Jury cat \$660. MUH.	\$350
1097	*	1940 Centennial set incl 10d. Jury cat \$165. MUH.	\$85
1098	C	1944 10d Centennial (regd) 'United we Stand' (patriotic) FDC. Minor ageing. Jury cat \$75.	\$25
1099	*	1946 3d Peace - "Tail Rudder" flaw x 2 diff positional blks of 4, both selv mounted. CP cat \$50. MUH.	\$20
1100	*	1946 3d Peace block of 4 showing "rudder" flaw (R3/2). MUH.	\$15
1101	M*	1948 1d Otago vert pair, wmk invtd, 1 MUH, & 1 hinged. CP S50a(Y). Cat \$400.	\$150
1102	U	1948 Otago Centennial set in blocks of 20. Special pmk first day of issue. FU.	\$20
1103	*	1961 2½d Christmas, sideways invtd wmk. CP SC2a(Z). Cat \$160. MUH.	\$80
1104	*	1962 3d Telegraph Centenary error: horiz perfs misplaced resulting in white void + top of adjacent stamp appearing at foot. Not recorded by CP. MUH.	\$120
1105	*	1962 3d Telegraph Cent x 3 flaws: a) green spot on hand (R11/5); b) morse code machine line (R14/1) & c) "cloud in sky" (R20/3), in blks of 4. Cat \$26+. MUH.	\$15
1106	*	1965 Parliamentary Conference sets x 10. Cat \$140. MUH.	\$35
1107	*	1966 4d Jamboree horiz pair, R1/2 plate flaw by E of ZEALAND, with sheet cnr selv. MUH.	\$15
1108	*	1967 9d POSB value block of 4 error with 7.5mm black colour offset, affecting 2 stamps + value. Not recorded by CP. Visually impressive. MUH.	\$500
1109	M*	1967 8c Royal Society block of 4, variety patchy white rubric in upper panel on upper 2 stamps - due to surplus black ink. Mint/MUH.	\$30
1110	*	1968 3c Maori Bible error: gold colour omitted, with normal for comparison. CP S108a(X). Cat \$450. MUH.	\$225
1111	*	1968 4c Army, variety sideways invtd wmk. MUH.	\$15

LOT	TYPE	DESCRIPTION	ESTIMATE
1112	*	1968 28c Navy, variety sideways invtd wmk. CP S111a(z). Cat \$30. MUH.	\$15
1113	*	1969 6c Cook horiz pair error: embossing widely misplaced, with embossed head vertically perforated. CP S123a(Z). Cat \$125 each. MUH.	\$120
1114	*	1969 18c Cook error: embossing widely misplaced (9mm to right), with normal for comparison. CP S123a(Z). Cat \$150. MUH.	\$75
1115	*	1969 18c Cook, embossed head misplaced 9mm to right & 1½mm upwards. CP S124a(z). Cat \$150. MUH.	\$75
1116	C	1969 Cook m/s on pict (anchor etc) unaddressed FDC. Crean C69.6A. Jury cat \$35.	\$25
1117	C/	1969 Cook m/s & m/s on FDC. Jury cat \$55.	\$35
1118	C	1969 Cook Bicentenary - Tarapex cacheted m/s on illustrated FDC. Jury cat \$125.	\$60
1119	*	1970 2½c Christmas error: 4mm olive green colour shift to right, resulting in vert perfs running through "c" of "2½c" in MUH block of 6, with normal for comparison. Not listed by CP but a similar 3c colour shift is listed & priced @ \$350 for 10mm shift.	\$300
1120	M*	1973 3c Thames Centennial seln of shades & varieties. Latter incl 6 double prints of background colour to varying degrees - some just noticeable to very good double prints. 20 MUH/1mint.	\$300
1121	*	1973 3c Thames Centennial error: brown colour doubled, with normal for comparison. Not listed by CP. MUH.	\$150
1122	*	1973 4c Locomotive error: double black colour, with normal for comparison. CP S170a(Z). Cat \$100. MUH.	\$50
1123	*	1974 5c Paraplegic Games - Basketball error: unsurfaced paper, selvedge example, with normal for comparison. CP S178a(Z). Cat \$200.	\$100
1124	M*	1974 New Zealand Day m/s error: misperfed resulting in 5.5mm white void on upper 3 & perfs running through designs of all 5 at foot of stamps. Stamps MUH & selvedge mounted. With normal.	\$200
1125	*	1976 8c New Plymouth Centenary vert pair, error: misplaced perfs - horiz perfs run through "NEW ZEALAND" & "8c". Not priced by CP. MUH.	\$60
1126	*	1980 14c 125th Anniversary of 1st NZ Stamps horiz strip of 3, error: black colour omitted in left selvedge, with normal for comparison. CP cat \$1000. MUH.	\$500
1127	*	1982 18c Christmas error: blue & yellow colours offset, with normal for comparison. CP SC23a(Z). Cat \$500. MUH.	\$250
1128	C	1983 40c Introduction of Rainbow Trout Centenary on illustrated Dept of Internal Affairs - NZ Wildlife Service FDC, 16 April Turangi cds. Only 300 produced [Crean "8"]. Crean C83.1J.	\$60
1129	C	1984 NZ Wildlife Service/Internal Affairs Dept Endangered Wildlife illustrated FDC, Wellington 11 July 1st day cancel [Crean "7"]. Crean C84.4F.	\$50
1130	*	1985 18c "CRISTMAS"error selvedge single. ACS cat \$150. MUH.	\$75
1131	U	1985 Stampex 85 ovpt on 1984 Antarctic m/s. Special Stampex pmk. Jury cat \$100. FU.	\$50
1132	C	1985 Stampex 85 m/s on regd illustrated FDC, Crean E85.2A, with penguin pict cancel. Cat \$45.	\$20
1133	*	1986 25c Christmas, red colour offset on back. CP SC27az. Cat \$350. MUH.	\$100
1134	C	1986 Police Force Centenary, numbered illustrated cover - cancelled POLICE COLLEGE, 1 SEPT 1986. Only 300 numbered FDCs produced.	\$15
1135	*	1986 Stockholmia m/s (2). Cat Jury \$180. MUH.	\$100
1136	C	1988 RPSNZ Centennial set & m/s on FDC, signed by respective designers - Mitchell, Conly & Marcel Stanley.	\$15
1137	*	1988 \$1 "Sydpex" black ovpt on Chalon Centenary of RPSNZ m/s. Jury cat \$45. MUH.	\$25
1138	C	1989 70c Paradise Shelduck Washington m/s, NZ Post stand cacheted FDC. Crean E89.3E. Cat \$45.	\$20
1139	C	1989 Philexfrance m/s on plain FDC, cancelled with 7 July NZ Post stand cancel. Cat \$70.	\$30
1140	C	1990 Birdpex '90 ovptd Washington Stamp Expo m/s on 4 covers each with diff daily bird pmk.	\$40
1141	C	1990 Scenic set of 5 diff pictorial (Map NZ) FDCs each appropriately cancelled in town depicted on stamp. Crean C90.8AA,B.	\$25
1142	U	1990 Stampworld m/s (Map & Endeavour). NZ Post Exbn stand FDI pmk (3 May). Cat \$30. FU.	\$20
1143	*	1990 Stampworld m/s (Map & Endeavour). MUH.	\$20
1144	U	1992 Columbian Stamp Exbn set of 2 m/ss. Jury cat \$35. CTO FU.	\$25
1145	C	1993 Bangkok ovpt m/s on 2 FDC (Dinosaur, Geyser). Jury cat \$47.	\$25
1146	C	1993 Taipei Stamp Exbn m/s set of 2 on FDCs. Cat \$70.	\$25
1147	*	1995 America's Cup sheetlet of 10 MUH.	\$20
1148	C	1995 America's Cup sheetlet on FDC.	\$25
1149	*	1995 Christmas special m/s contained in PO/Telecom pack with phone cards. Only 3000 issued. Jury cat \$200. MUH.	\$100

LOT	TYPE	DESCRIPTION	ESTIMATE
1150	C	1995 Maori Language Year FDC, gold ink cancel, signed by Maori Language Commissioner.	\$10
1151	C	1995 \$10 Postx '95 m/s on special FDC. Crean E95.1A. Jury cat \$75.	\$30
1152	C	1996 Taipei 96 2 illustrated FDCs each with \$5.00 Taiwan bird Taiwan Exbn pictorial canc, cachets & NZ m/s with NZ Post stand canc. Attractive.	\$15
1153	*	1997 40c Christmas self adhesive error, stamp booklet in 3 intact component panes, with mis-diecut perfs diagonally down to left about 4mm, little untidy but very interesting. Not listed by CP. MUH.	\$250
1154	*	1997-2006 series NZ joint issues with 6 other countries: 1997 China Roses horiz pairs, 1998 Turkey Gallipoli sets, 2000 France Endangered Birds sets, 2002 Vatican Nativity scene issues, 2004 Hong Kong Rugby 7s set of 4 & 2016 Jersey \$5/£5 QEII 80th Birthday (29 stamps). SG cat £49. MUH.	\$45
1155	*	1998-2001 seln of 20 diff m/ss in mint stock folder. Incl 1999 Scenic Walks booklet of 7 m/ss, 1999 Yachting & 2001 Garden Flowers. Jury cat \$142. MUH.	\$75
1156	C	1999-2000 seln of 4 diff m/s FDCs incl 2000 Stamp Show & World Stamp Expo 2000. Jury cat \$43.	\$20
1157	U	1999 Palmplex 99 Stamp Exbn Trout m/s ovpt. Scarce. Jury cat \$175. FU.	\$100
1158	*	1999 Scenic Walks numbered Limited Edition m/s. ACS cat \$200. MUH.	\$75
1159	*	2000 Threatened Birds Limited Edition m/s. ACS cat \$200. MUH.	\$70
1160	U	2001 40c QEII - 1953 Royal Visit, imperf sheet on piece. FU.	\$60
1161	U	2001 90c 1977 Royal Visit, imperf block of 4 on piece. FU.	\$20
1162	U	2001 90c QEII 1977 Royal Visit, imperf sheet on piece. FU.	\$60
1163	U	2001 \$1.50 QEII 1990 Royal Visit, imperf sheet on piece. FU.	\$100
1164	U	2001 \$2.00 QEII Official Portrait - imperf sheet on piece. FU.	\$90
1165	C	2001-4 LOTR FDCs - 2 for each year - normal & self adhesives. Jury cat \$260.	\$150
1166	U	2001 LOTR - The Fellowship of the Ring set. Jury cat \$30. FU.	\$20
1167	*	2002, 2007 Christmas self-adhesive rolls of 100 x 2, 2002 40c St Werenfried & 2007 50c four symbols. CP SC 43g, 49f. Cat \$320. MUH.	\$150
1168	U	2002 LOTR - The Two Towers set of 6 m/ss. Jury cat \$30. CTO FU.	\$20
1169	*	2003 40c Christmas-self-adhesive error: black fern omitted in vert strip of 8v, at position H6, MUH, together with details suggesting that perhaps no more than 200 exist MUH &/or used. Scarce. CP 45f(Y). Cat \$1000.	\$500
1170	U	2005 \$1.35 Sesquicentenary of NZ Stamps 60c Kate Sheppard, imperf block of 4, FU on piece.	\$20
1171	U	2005 \$1.50 Sesquicentenary of NZ Stamps 45c Maui imperf pair, FU on piece.	\$10
1172	U	2010 A Slice of Heaven, imperf sheetlet, FU on piece.	\$30
1173	*	2011 All Blacks "Show Your Support" 60c x 20 sheetlet. Jury cat \$80. MUH.	\$50
1174	*	2011 \$15 Rugby World Cup, Webb Ellis Cup 3D stamp (in special pack). MUH.	\$30
1175	C	2011 \$15 Rugby World Cup, set on illustrated FDC. Jury cat \$35.	\$25
1176	*	2011 Victoria Cross special book incl set as special m/ss & set as complete sheetlet. MUH.	\$75
1177	C	2012 The Hobbit - An Unexpected Journey, set of 6 diff m/s covers. Jury cat \$35.	\$25
1178	C	2012 The Hobbit - An Unexpected Journey, ordinary & self-adhesive FDC sets. Jury cat \$63.	\$40
1179	C	2012 The Hobbit - An Unexpected Journey set of stamps & set of 6 m/s on unaddressed FDCs. Jury cat \$87.	\$50
1180		2012 Year of the Dragon gold m/s in special perspex frame & box.	\$200
1181	C	2013 The Hobbit - The Desolation of Smaug set of stamps & set of 6 m/s on unaddressed FDCs. Jury cat \$87.	\$50
1182	*	2014 WWI Centenary Booklet. Jury cat \$72. MUH.	\$55
1183	C	2014-17 seln of 8 diff unaddressed FDCs. Incl Matariki m/s (2 diff), For King & Empire (2 diff) UNESCO Sites & Southern Lights. Jury cat \$251.	\$125
1184	C	2014-17 seln of 8 diff unaddressed FDCs: Personalised Stamps (2 diff), Endangered Seabirds (2 diff), 75 Years Connecting NZ & World (2 diff) Darkest Hour sheetlet & Lions Tour. Jury cat \$296.	\$120
1185	*	2014 Endangered Birds imperf set in blocks of 4. MUH.	\$125
1186	*	2014 Endangered Birds imperf set horiz pair with selvedge. MUH.	\$65
1187	*	2014 Endangered Birds imperf set vert pair with selvedge. MUH.	\$65
1188	*	2014-8 WWI Centenary set of 5 booklets of m/ss in special slipcase. Jury cat \$375. MUH.	\$250
1189		2014 Year of the Horse gold m/s in special perspex frame & box.	\$200
1190	C	2015 seln of 7 unaddressed FDCs incl Matariki, UNESCO sites, reigning monarch sets. Jury cat \$144.	\$75
1191		2015 Chinese Year of the Sheep gold m/s, in special perspex frame & box.	\$200
1192	C	2015-16 Xmas m/s unaddressed FDCs x 2 Xmas stamp issues for both years. Jury cat \$75.	\$35

LOT	TYPE	DESCRIPTION	ESTIMATE
1193	*	2015 \$15 All Blacks Jersey stamp (in special pack). Jury cat \$75. MUH.	\$50
1194	*	2015 WWI Centenary Booklet. Jury cat \$72. MUH.	\$55
1195	C	2016 seln of 12 unaddressed FDCs incl Glowworms (set & m/s), Matariki, It's a Kiwi Thing (3 covers) & Navy 75th sets. Jury cat \$301.	\$200
1196	C	2016-17 WWI 1916 Courage and Commitment & 1917 Darkest Hour stamp set sheetlets on unaddressed FDCs. Jury cat \$105.	\$75
1197	C	2016 "It's a Kiwi Thing" set of 14 on 3 m/ss & FDC. Jury cat \$50.	\$35
1198	C	2017 seln of 10 unaddressed FDCs incl Southern Lights set, Te Reo Maori (2 FDCs) Grow Your Own (set & m/s) & Platinum Anniversary (set & m/s). Jury cat \$407.	\$250
1199	*	2017 WWI Centenary Booklet. Jury cat \$79.80. MUH.	\$60
1200	*	2018 WWI Centenary Booklet. Jury cat \$79.80. MUH.	\$60
1201	*	2020 WWII prestige booklet (contains set of 15 each as m/s with 2 stamps). ACS cat \$80. MUH.	\$60
1202	/	Unsold lots from previous auctions estimated at over \$150. Mint/Used.	\$75

## NEW ZEALAND - Health

1203	/	1929-49 mint/used colln incl 1929 u, 1930 m & u, 1931 set m (2d creased); 1932-3 u. 1934 m & u. 87v on 12 pages & incl a few multiples. Mixed cond. Jury cat \$920.	\$200
1204	M	1929 Nurse. Jury cat \$25. Mint.	\$12
1205	U	1929 Nurse. FU.	\$20
1206	*	1929 Nurse. Jury cat \$60. MUH.	\$35
1207	/	1929-73 sets mint/used (no m/s): 1929 mint, 1931 mint (minor tones), 1930 & 1932+ are used, variable cond.	\$200
1208	U	1930 Nurse, clear cds. Jury cat \$100. FU.	\$60
1209	M	1930 Nurse. Jury cat \$70. Mint.	\$35
1210	*	1931 Red Boy, several faintly toned perfs on gum. Jury cat \$550. MUH.	\$200
1211	U	1932 Hygeia. Jury cat \$45. FU.	\$25
1212	*	1932 Hygeia. Jury cat \$120. MUH.	\$70
1213	U	1933 Pathway. Jury cat \$30. FU.	\$20
1214	M	1933 Pathway. Jury cat \$30. Mint.	\$20
1215	*	1933 Pathway. Jury cat \$60. MUH.	\$30
1216	U	1934 Crusader. Jury cat \$35. VFU.	\$20
1217	U	1934 Crusader. FU.	\$20
1218	M	1934 Crusader. Jury cat \$30. Mint.	\$20
1219	*	1934 Crusader. Jury cat \$45. MUH.	\$30
1220	C	1935 Keyhole, 1936 Lifebuoy, 1937 "Hiker, 1938 Children, 1939 Beachball FDCs. All with cds cancels to same addressee. Plain covers (1935, 38, 39) or pictorial (1936, 37). Flap repair on 1935, fold on 1937, otherwise fine. Cat \$195.	\$65
1221	C	1936 Lifebuoy on pictorial (boy & dog by lake in black) hand addressed FDC. Jones H36.1c.	\$20
1222	C	1937 Hiker on pictorial (girl & boy on beach, red) typed addressed FDC. Jones H37.1c.	\$20
1223	C	1937 Hiker plain FDC, canc very fine Auckland slogan machine pmk "Buy Health Stamps For Health Camps", 1 OCT 1937. Fine.	\$15
1224	C	1937 Hiker on pictorial (girl & boy on beach, red) hand addressed FDC. Jones H37.1c.	\$15
1225	*	1940 Beachball set selvedge blocks of 4. Jury cat \$72. MUH.	\$30
1226	*	1941 Beachball set as complete sheets of 48, central fold, minor selvedge faults. Cat \$480. MUH.	\$200
1227	*	1943 Princesses triangular set of 2 as complete sheets of 120. Fine. ACS cat \$120. MUH.	\$60
1228	M	1946 Soldier set of 2, blurred centre variety with golden shade. With normal for comparison. CP T18a(W), T18b(Z). Cat \$450. Mint.	\$150
1229	*	1946 Soldier set of 2, blurred centre varieties with golden shade. With normal for comparison. CP T8a(wW), T18b(Z). Cat \$450. MUH.	\$200
1230	*	1949 2d Nurse & Child, horiz line & NZ & stars wmk, ex row 4 from "a few sheets". (PSNZ, Vol II, p170). Not listed by CP. MUH.	\$50
1231	U	1957 Lifesaving set of 2 m/ss, sideways wmk, fine Wellington 25 Sept 57 FDI cdss. Jury cat \$120. VFU.	\$75
1232	*	1957-80 m/s complete. Incls both 1957 wmk. ACS cat \$995. MUH.	\$475
1233	*	1961 Birds m/s set of 2, in Croxley printed packet. MUH.	\$30
1234	*	1963 Prince Andrew m/s set of 2. Jury cat \$30. MUH.	\$15

LOT	TYPE	DESCRIPTION	ESTIMATE
1235	*	1963 Prince Andrew m/s set of 2, in Croxley printed packet. MUH.	\$20
1236	*	1967 Rugby m/s set of 2. Jury cat \$40. MUH.	\$25
1237	*	1968 Olympics m/s set of 2. Jury cat \$50. MUH.	\$25
1238	C	1978 50th Anniv m/s on illustrated FDC. Jones H78.10ba. Jury cat \$40.	\$20
1239	*	1978 50th Anniv m/s R2/1 & R2/3 "surgeon gown hole" flaws. "Left" imprint. MUH.	\$15
1240	*	1978 50th Anniv m/s R1/2 Nurse with 3.5mm "hair" flaw, also R1/3 "hole in shield" to left of Nurse flaw. "Centre" imprint. MUH.	\$50
1241	*	1978 50th Anniv m/s R1/3 "hole in upper frame" flaw, "Centre" imprint. MUH.	\$50
1242	*	1978 50th Anniv Heart Foundation m/s R2/3 3rd surgeon with "hole in gown" flaw, "Left" imprint. MUH.	\$20
1243	C	1980 Fishing m/s on pale blue pictorial (boy fishing) pencil addressed FDC (220 x 110mm). Jones H80.1c2.	\$25
1244	C	1983 Cats on plain (printed label) addressed FDC.	\$20
1245	C	1983 Stampex '83 set of 3 diff silk cacheted special pmk covers.	\$15
1246	C	1984 Horses m/s on plain unaddressed FDC.	\$20
1247	C	1984 Horses set on Hutson covers (Burletta) illustrated FDC, ex Napier. Jones H84.1DB.	\$20
1248	*	1989 80c Princess Beatrice, double black error. MUH.	\$100
1249	C	1989 set of 7 official FDCs each with diff Health Camp cancel.	\$25
1250	U	1997 Stampex Tauranga ovpt on 1996 health m/s. Jury cat \$150. FU.	\$100

## NEW ZEALAND - Officials

1251	M	1907 6d Kiwi original design, large size, p14. O/c. CP EO14g. Cat \$700. HH mint.	\$250
1252	M	1907 1/- Kaka. Jury cat \$300. Mint.	\$200
1253	M	1907 1/- Kaka orange-red. O/c to right. CP EO18e(1). Cat \$300. Mint.	\$150
1254	M	1907 2/- Milford. Jury cat \$375. Mint.	\$225
1255	*	1908 2/- QVLT, creased. Jury cat \$500. MUH.	\$100
1256	U	1908 £1 QVLT block of 4, fine Wellington roller cancels. Jury cat \$4000. FU.	\$2,750
1257	U	1908 £1 QVLT, roller pmk. Jury cat \$1000. FU.	\$650
1258	M	1908 £1 QVLT, faint scuff on front. Jury cat \$2000. Mint.	\$750
1259	*	1909 ½d EVII. Cat \$50. MUH.	\$30
1260	M*	1909 3d EVII block of 4. 2 stamps faint crease. Jury cat \$330. Mint/MUH.	\$100
1261	*	1909 3d EVII. O/c. Jury cat \$125. MUH.	\$60
1262	U	1909 6d - 1/- EVII (3v). ACS cat \$160. FU.	\$75
1263	M	1909 6d Kiwi reduced, pink, p14 x 15. O/c. CP EO15c(1). Cat \$600. LH mint.	\$250
1264	*	1909 6d EVII. Cat \$140. MUH.	\$85
1265	*	1915 ½d-2d GV surface set (4 stamps). Jury cat \$105. MUH.	\$50
1266	*	1915 1½d GV black (local print) blk of 4. Jury cat \$160. MUH.	\$75
1267	*	1915 1½d GV black, London print. Jury cat \$35. MUH.	\$20
1268	*	1915 1½d GV black surface local. Jury cat \$35. MUH.	\$20
1269	*	1915 1½d GV brown surface. Jury cat \$30. MUH.	\$20
1270	*	1915 2d GV yellow. Jury cat \$30. MUH.	\$15
1271	*	1915 2d GV block of 4. Jury cat \$120. MUH.	\$60
1272	*	1915 3d GV recess. Jury cat \$35. MUH.	\$20
1273	*	1915 3d GV recess block of 4. Jury cat \$140. MUH.	\$75
1274	*	1915 4d GV, slightly o/c. Jury cat \$85. MUH.	\$40
1275	M	1915 8d GV. Jury cat \$200. Mint.	\$150
1276	*	1915 8d GV. Jury cat \$400. MUH.	\$275
1277	M	1915 9d GV. Jury cat \$90. Mint.	\$60
1278	*	1915 9d GV, centred slightly to top. Jury cat \$225. MUH.	\$100
1279	*	1915 9d GV. Jury cat \$225. MUH.	\$150
1280	*	1915 GV surface set of 7 to 3d (incl local 1½d). Jury cat \$202. MUH.	\$125
1281	M	1916 8d EVII, p14 x 14½. CP H07b. Cat \$40. Mint.	\$20
1282	*	1916 1/- GV pale orange-vermilion shade block of 4, p14 x 14¼. CP KO12b4. Cat \$400. MUH.	\$250
1283	*	1924 ½d GV green block of 4, Jones paper. CP KO13c. Cat \$100. MUH.	\$50



LOT	TYPE	DESCRIPTION	ESTIMATE
1284	*	1924 ½d GV Jones paper. CP KO13c. Cat \$25. MUH.	\$15
1285	U	1925 1d Dom, "Art" paper. CP JO5a. Cat \$75. FU.	\$35
1286	U	1925 1d Dom, "Art" paper. CP JO5a. Cat \$75. GU.	\$20
1287	U	1925 1d Dom, "Art" paper. CP JO5a. Cat \$75. GU/FU.	\$25
1288	U	1926 2/- Admiral, cds pmk. Cat \$200. FU.	\$125
1289	U	1926 2/- Admiral deep blue, GU/FU (3 part strikes of steel cds). W/c. Jury cat \$200.	\$75
1290	M	1926 2/- Admiral. Jury cat \$250. Mint.	\$145
1291	*	1926 2/- Admiral. Jury cat \$700. MUH.	\$400
1292	*	1927 1d Field Marshal, p14 x 15. CP KO15b. Cat \$100. MUH.	\$50
1293	U	1930 3d GV, Cowan paper, p14. CP KO19d. Cat \$50. FU.	\$25
1294	M	1931 2d GV surface yellow remarkable horiz block of 8, Cowan paper, p14 (with wide sheet selvedge at right). Variety grossly misplaced perf: outer edges of block imperf only 4 fully perforated stamp-size segments, each with 4 (or, in 1 case, 2) corner sections of the stamp design. The "OFFICIAL." ovpt is correctly placed. Exbn item. CP KO18e unlisted variety. Unused no gum.	\$1,000
1295	M	1933 5/- Arms, vert ovpt. Jury cat \$800. Mint.	\$500
1296	*	1933 5/- Arms, vert ovpt. Jury cat \$1200. MUH.	\$750
1297	U	1934 1½d GV orange-brown, Cowan paper, p14 x 15. CP KO17e. Cat \$130. FU.	\$75
1298	*	1935 2d, 4d, 6d, Pictorials. Jury cat \$49. MUH.	\$25
1299	*	1935 3d Wahine. Jury cat \$100. MUH.	\$50
1300	U	1935 9d Panel, green ovpt. Cat \$40. FU.	\$25
1301	U	1935 9d Panel, green ovpt. Jury cat \$40. GU/FU.	\$20
1302	M	1935 9d Panel, green ovpt. Cat \$150. Mint.	\$100
1303	*	1935 9d Panel, green ovpt. Jury cat \$450. MUH.	\$250
1304	*	1935 9d Panel, black ovpt. Jury cat \$125. MUH.	\$60
1305	*	1936 1d Kiwi, Die II. CP LO2d. Cat \$12.50. MUH.	\$8
1306	*	1936 1d Kiwi block of 4, Die II. CP LO2d. Cat \$50. MUH.	\$30
1307	U	1936 1½d Cooking, p13½ x 14, single wmk. CP cat \$40. FU.	\$20
1308	*	1936 1½d Cooking, mult wmk. CP LO3d. Cat \$20. MUH.	\$15
1309	*	1936 1½d Cooking, p13½ x 14. CP LO3b. Cat \$40. MUH.	\$30
1310	M	1937 1/- Tui, p14 x 13½, mult wmk, fine paper. CP LO12b. Cat \$35. Mint.	\$25
1311	*	1937 1/- Tui p14 x 13½, mult wmk, fine paper. CP LO12b. Cat \$75. MUH.	\$35
1312	M	1937 2/- Cook, p13-14 x 13½. CP LO13c. Cat \$85. Mint.	\$40
1313	*	1938 ½d GVI green x 25. Cat \$750. MUH.	\$160
1314	/	1938-53 ½d-2/- GVI set of 14 (incl colour changes), used (mostly FU) with commercial cancels in blocks of 4 (½d chestnut, 3d blue MUH). Blocks (used) are very difficult to find for many values.	\$225
1315	*	1938 1d GVI red. MUH.	\$25
1316	U	1938 1½d GVI chocolate. CP MO4a. FU cds.	\$15
1317	M*	1938 1½d GVI chocolate block of 4, bottom 2 stamps unhinged. Jury cat \$430. Mint.	\$225
1318	M	1938 1½d GV chocolate. Jury cat \$65. Mint.	\$40
1319	*	1938 3d, 4d, 8d GVI. ACS cat \$50. MUH.	\$25
1320	M	1938 5/- Arms, horiz ovpt, WT, single wmk. CP ZO33b. Cat \$200. Mint.	\$100
1321	*	1938 GVI set of 14. Jury cat \$375. MUH.	\$200
1322	*	1940 3d Centennial. MUH.	\$15
1323	*	1940 3d Centennial block of 4. Jury cat \$72. MUH.	\$40
1324	*	1940 4d Centennial. ACS cat \$60. MUH.	\$30
1325	*	1940 6d Centennial block of 4. Jury cat \$210. MUH.	\$100
1326	*	1940 6d Centennial. Cat \$50. MUH.	\$25
1327	U	1940 8d Centennial block of 12 (3 x 4), attractive. Jury cat \$300. FU.	\$150
1328	U	1940 8d Centennial x 10. Jury cat \$250. GU.	\$40
1329	*	1940 8d Centennial. Cat \$50. MUH.	\$25
1330	*	1940 8d Centennial block of 4. Cat \$240. MUH.	\$75
1331	*	1940 9d Centennial x 10. Jury cat \$200. MUH.	\$50
1332	*	1940 9d Centennial. Jury cat \$20. MUH.	\$10
1333	*	1940 9d Centennial plate block of 4. CP SO36a. Cat \$250. MUH.	\$125
1334	*	1940 9d Centennial block of 4. Jury cat \$80. MUH.	\$40

LOT	TYPE	DESCRIPTION	ESTIMATE
1335	M	1940 1/- Centennial. Jury cat \$70. Mint.	\$35
1336	*	1940 1/- Centennial. Jury cat \$200. MUH.	\$125
1337	M	1940 5/- Arms, horiz ovpt. Jury cat \$40. Mint.	\$25
1338	*	1940 5/- Arms, horiz ovpt. Jury cat \$50. MUH.	\$35
1339	U	1940 Centennial set of 11. Cat \$70. FU.	\$35
1340	M	1940 Centennial set of 11. Jury cat \$175. Mint.	\$85
1341	*	1940 Centennial set. Jury cat \$395. MUH.	\$200
1342		1941 1d GVI green, fine horiz mesh paper. CP MO2b. Cat \$80. GU/FU.	\$35
1343	U	1941 2d Whare, p14 line. CP LO4c. Cat \$30. FU.	\$20
1344	U	1941 2d Whare, p12½, mult wmk. CP LO4e. Cat \$100. FU.	\$50
1345	U	1941 2d Whare, p12½, superb used block of 4, CLAUDELANDS 7 March 42 cds. A few short perfs on top right stamp. CP cat \$400. FU.	\$150
1346	M	1941 2d Whare, p14 line. CP LO4c. Cat \$50. Mint.	\$25
1347	M*	1942 2d Whare block of 4, p14 x 13½, plate 3A, error partial (Official) ovpt (angled) appearing in lower RH selvedge corner. Also apparently 3 much lighter, partial impressions in RH selvedge. Most unusual. Mint/MUH.	\$250
1348	*	1942-4 6d Harvesting x 2, p14¼ x 14, fine paper & coarse paper. CP LO9d, 9e. Cat \$130. MUH.	\$70
1349	*	1942 8d Tuatara, p12½. CP LO10d. Cat \$45. MUH.	\$25
1350	M	1942 1/- Tui, p14 x 13½, mult wmk, coarse paper. CP LO12d. Cat \$45. Mint.	\$30
1351	*	1942 1/- Tui, p12½. CP LO12c. Cat \$50. MUH.	\$25
1352	*	1942 1/- Tui, p14 x 13½, coarse paper. CP LO12d. Cat \$90. MUH.	\$60
1353	*	1942 1/- Tui selvedge block of 9, p12½, a couple of stamps showing minor retouches. CP LO12c. Cat \$450+. MUH.	\$80
1354	M	1942 2/- Cook, p12½, coarse paper. CP LO13f. Cat \$75. Mint.	\$35
1355	M	1943 5/- Arms, p14, mult wmk. CP ZO 33c. Cat \$65. Mint.	\$30
1356	M	1943 5/- Arms, horiz ovpt, WT mult upright wmk. CP ZO33c. Cat \$65. Mint.	\$30
1357	*	1943 5/- Arms, horiz ovpt, WT mult upright wmk, RH selvedge blk of 4. CP ZO33c. Cat \$500. MUH.	\$250
1358	*	1944 6d Harvesting block of 4, p14½ x 14, mult wmk, coarse paper. CP LO9e. Cat \$120. MUH.	\$70
1359	U	1944 6d Harvesting, p14½ x 14, mult wmk, coarse paper. CP LO9e. Cat \$30. MUH.	\$20
1360	M	1944 2/- Cook, p13¼ x 13½, mult wmk, coarse paper. CP LO13g. Cat \$75. Mint.	\$30
1361	*	1944 2/- Cook, p13¼ x 13½. CP LO13g. Cat \$150. MUH.	\$75
1362	*	1945 2½d Lilies, p14 comb. CP LO5e. Cat \$30. MUH.	\$20
1363	*	1947 9d GVI block of 4. Jury cat \$100. MUH.	\$60
1364	*	1947 2/- GVI, sideways wmk, plate (1-1) block of 4. CP cat \$480. MUH.	\$240
1365	M	1950 5/- Arms, WT mult invtd wmk. CP ZO33d. Cat \$65. Mint.	\$35
1366	*	1950 5/- Arms, horiz ovpt, WT invtd wmk. CP ZO33d. Cat \$120. MUH.	\$60
1367	*	1954-63 1d-3/- QEII set (16v), incl paper varieties. CP cat \$148. MUH.	\$75
1368	U	1954-63 84v as singles/multiples on/off piece on 3 Hagners & incl 3/- blk of 4 VFU. Jury cat \$300+.	\$150
1369	*	1954 4d QEII error: printed on gummed side (wmk invt & reversed), with normal for comparison. CP NO25a(Z). Cat \$400. MUH.	\$200
1370	U	1954-63 1d-3/- QEII set. Jury cat \$75. FU.	\$45
1371	C	1957 very unusual printed OHMS window envelope (small), apparently repurposed. Printed "2d Paid Wellington Permit No. 468", with "2d" overprinted "3d" in red. Also "O.H.M.S." ovpt over 2 blacked out inscriptions (illegible) & h/s of "...Pay Accounts & Base Records, NZ Military Forces, Wellington". Canc Wgtn machine d/s 12 DEC 1957. Central vert fold, otherwise fine.	\$35
1372	C	1959 6d QEII ovpt on plain FDC.	\$15
1373	*	1961 5/- Arms, unsurfaced paper, p14 x 13½, CP ZO33e. MUH.	\$30
1374	U	1963 3/- QEII. Jury cat \$70. FU.	\$35
1375	*	1963 3/- QEII. Jury cat \$75. MUH.	\$50

## NEW ZEALAND - Life Insurance

1376	U	1891 ½d-3d VR. Jury cat \$108. GU/FU.	\$50
1377	U	1891 ½d-1/- VR simplified set. Jury cat \$850. GU/FU.	\$400
1378	U	1905-47 specialised no VR colln of 30 stamps on page annotated by CP nos, incl shades. Incl 1d blue. CP cat \$1250. GU/FU.	\$350

LOT	TYPE	DESCRIPTION	ESTIMATE
1379	U	1905-13 ½d to 6d no VR simplified short set of 11. Jury cat \$600. GU/FU.	\$270
1380	U	1905 1d blue, no VR. Jury cat \$50. GU/FU.	\$25
1381	U	1906 1d blue no VR, p14. CP cat \$80. FU.	\$30
1382	M*	1913 ½d, 1d red, 1½d brown & 2d yellow no VR block of 4, one stamp hinged & 3 x MUH.	\$100
1383	*	1913 2d purple. Light gum bend. CP X10b. Cat \$150. MUH.	\$40
1384	*	1913 2d purple. CP X10b. Cat \$125. MUH.	\$65
1385	*	1913 3d chocolate. Cat \$50. MUH.	\$25
1386	M*	1913 6d pink no VR block of 4, one stamp hinged & 3 x MUH. Jury cat \$170.	\$85
1387	U	1931 3d chocolate, Cowan, p14. CP X11b. Cat \$25. GU/FU.	\$15
1388	*	1944-47 1d, 3d, 6d, mult wmk. CP X8g, X11c, X12d. Cat \$75. MUH.	\$40
1389	C	1947 ½d, 1d, 2d & 3d plate (A1) blocks of 4 on GLIO FDCs.	\$50
1390	C	1947 4d & 6d plate blocks (A1) on 2 diff GLIO FDCs.	\$30
1391	*	1947 6d pink. Jury cat \$50. MUH.	\$25
1392	C	1963 2½d Cape Campbell on tidy GLO FDC. Jury cat \$25.	\$20
1393	C	1963-86 x 4 commercial envelopes with stamps, also 1981 Govt Life FDC with insert.	\$40
1394	U	c1967 approx 40 pieces incl mixed £SD / \$c frankings. Interesting lot.	\$40
1395	*	1967 1c on 1d plate (A1) block of 6, sideways wmk. CP X21a. Cat \$48. MUH.	\$25
1396	*	1967 3c Stephens Isl left half sheet with "pale in centre / of sheet" in upper selvage. MUH.	\$100
1397	C	1967 parcel tag "Letter" sticker with 6d x 6 & 5c x 3 (on rear & not cancelled), 6d, 2c, 10c & 5c x 7 on front, Wellington 31 Oct. Extraordinary 97c letter rate parcel, probably unique today, odd fault.	\$100
1398	C	1967 Decimal ovpts on long GLIO typed addressed FDC. Jury cat \$120.	\$50
1399	C	1967 GLIO FDC - Napier & \$ pictorial cancel. Jury cat \$120.	\$60
1400	C	1967 GLIO FDC - Wellington \$ 1st day cancel. Jury cat \$120.	\$60
1401	U	1967 Set. Jury cat \$30. FU.	\$15
1402	*	1967 Set. Jury cat \$30. MUH.	\$15
1403	*	1967 Decimal ovpts sets x 10. Jury cat \$300. MUH.	\$90
1404	*	1969/75 Pictorial Lighthouse designs in bulk. Sheets of 100: 2½c, 3c, 4c, 10c. Block 60 (10 x 6): 15c, p13¼ x 13½ chalky paper. Traffic light block of 20 (10 x 2) ½c. All but ½c & 2½c on chalky paper. All show light browning along come lines of perfs. CP cat c\$2740. MUH.	\$400
1405	*	1969 GLIO envelope with Centenary cachet + 1 set 1967. MUH.	\$20
1406	C	1970 2½c meter frank on GLIO window envelope, ex Napier with RTS & NOT A BOXHOLDER NO 4 R D / HASTINGS cachets.	\$25
1407	C	1972 Parcel tags: airmail rate (49c) 2 x 4s + x 15c ex Wellington 21 October. FU.	\$20
1408	*	1975 15c Dog Island, p13¼ x 13½, chalky paper, dull gum. CP X33b. Cat \$40. MUH.	\$20
1409	*	1975 15c Dog Island, p13¼ x 13½. PVA gum. CP X33b. Cat \$40. MUH.	\$20
1410	*	1975 15c Dog Island blk of 4, p13¼ x 13½, chalky paper, dull gum. CP X33b. Cat \$160. MUH.	\$80
1411	*	1975 15c Dog Island block of 4, p13¼ x 13½, PVA gum. CP X33b. Cat \$160. MUH.	\$75
1412	*	1975 15c Dog Island plate blk of 6, p13¼ x 13½, chalky paper, dull gum. CP X33b. Cat \$300. MUH.	\$150
1413	*	1975 15c Dog Island lower RH corner block of 25, incl colour guide markings, p13¼ x 13½, dull PVA gum. CP X33b. Cat \$1000. MUH.	\$200
1414	*	1975 15c Dog Island top RH corner sheet value block of 25, p13¼ x 13½, dull PVA gum. CP X33b. Cat \$1000. MUH.	\$200
1415	C	1986 Parcel Tag \$2.90 "LETTER" rate, last issue Govt Life stamps. GU.	\$25
1416	C	1987 Parcel Tag \$3.30 "LETTER" rate, last issue Govt Life stamps. GU.	\$25
1417	/	Unsold lots from previous auctions estimated at \$150+.	\$75

## NEW ZEALAND - Postal Fiscals

1418	M	1882 1d Stamp Duty blue. Unused, part gum, small tear, thin. Jury cat \$1200.	\$150
1419	M	1882 2/- QVLT. Jury cat \$200. Mint.	\$140
1420	*	1882 2/6d QVLT, 1 blunt corner. Jury cat \$400. MUH.	\$200
1421	U	1931-1950s 1/3d-£1 Arms specialised range of 39 FU (postally used) on 13 old album pages. Identified by CP numbers. A little dupn. Noted 6/- block of 4 CP Z34d, 8/- Z37c, Z37d. Cat \$554.	\$240
1422	*	1931-56 1/3d Arms yellow, yellow & black. Jury cat \$32.50. MUH.	\$20
1423	*	1931-56 3/6d Arms. Jury cat \$60. MUH.	\$30

LOT	TYPE	DESCRIPTION	ESTIMATE
1424	M	1931-56 £1 Arms. Jury cat \$90. Mint.	\$50
1425	*	1940 1/3d Arms orange-yellow, mult wmk, WT paper. CP Z30d. Cat \$40. MUH.	\$20
1426	M	1940 £1 Arms, WT, mult upright wmk. CP Z42c. Cat \$90. Mint.	\$50
1427	U	1942 11/- on 11/- Arms, WT, upright mult wmk. Used on parcel piece canc partial Auckland F.M.B. cds, 1948. Smudge on ring of cancel. CP Z55b. Cat £165.	\$100
1428	M	1946 30/- Arms, WT, upright mult wmk. SG F205. Cat £475. CP Z44c. Cat \$1000. Sismondo cert (2010).	\$500
1429	U	c1950 5/6d on 5/6d Arms x 60, mostly roller cancels. CP Z54b,c. Cat \$2400. GU/FU.	\$240
1430	U	1950 15/- Arms, WT, invt mult wmk block of 4. Commercially used (Hastings cds), with sheet selvedge at bottom. Rare as block. CP Z41d. FU.	\$350
1431	*	1955-6 1/3d Arms yellow/black, WT mult invt wmk & WT mult upright wmk (p14 x 13½). CP Z30e,g. Cat \$40. MUH.	\$20
1432	U	1967 \$4-\$10 Arms set of 4. Jury cat \$25. FU.	\$15
1433	C	1986-9 \$4-\$10 Arms set of 4 on separate "Last Day of Issue" pictorial covers (NZ arms), cto canc Christchurch cds 22 AP 86 (\$4), 18 AP 89 (rest). Stamps are probably the final printings (cat CP \$94). Unusual.	\$50
1434	C	1989 \$4-\$10 Arms, "Last Day of Issue" pictorial cover (NZ arms), franked full set of 4 (FU) canc Cathedral Square "NZ POST REGISTERED" cds 18 AP 89, but no registration label! This d/s was very little used & is known only over a period of less than 1 year. Stamps are probably the final printings. Note: the \$4 was actually withdrawn from sale 22 AP 86. Stamps cat CP \$94. Ex Stirling.	\$50

## NEW ZEALAND - Booklets

1435	C	1909 ½d EVII deep green, blurred print (from booklet plate). FU on PPC canc Wellington machine d/s 3 JA1913. Fine. Unusual on entire.	\$20
1436	*	1935 2/- Pictorials - 4 panes 1d Kiwi with adverts, all invt wmk. CP W5a. Cat \$1140. MUH.	\$575
1437	*	1938 2/3d GVI exploded - 1½d chocolate x 3 panes (all upright wmk), 5 advertising interleaves & back & front covers. Usual trimmed perfs at top of panes. CP W6c. Cat \$900. MUH.	\$400
1438	*	1954 4/- QEII, both 1d panes invt wmk & both 3d panes upright wmk. CP W7a(YXX). Cat \$76. MUH.	\$35
1439	*	1956 4/- QEII 1d small figures, 3d large figures, all upright wmk. CP W7b. Cat \$45. MUH.	\$25
1440	*	1957 4/- QEII (large figures). CP W7c. Cat \$75. MUH.	\$35
1441	*	1960 4/- Pictorials. CP W8a. Cat \$45. MUH.	\$25
1442	*	1964 4/3d Pictorials. CP W8c, a. Cat \$40. MUH.	\$20
1443	*	1967 50c Pictorials. CP W9a. Cat \$25. MUH.	\$15
1444	*	1971 75c Pictorials, stamps with sideways wmk, & matching 1973-4 booklet, stamps without wmk. CP W10a, W10b. Cat \$70. MUH.	\$40
1445	*	1973 75c Pictorials, no wmk. CP cat \$30. MUH.	\$15
1446	*	1982 Palmplex '82 Caccia Birds booklet with pane of 4 x 25c stamps affixed by LH selvedge.	\$12
1447	C	1982 \$2.64 Map complete booklet, RH pane on Stirling produced FDC. Crean D82.2JD. Scarcity 6.	\$25
1448	*	1982 \$2.40 Map stamps p12¼ x 12½, with part printer's imprint. CP W17az. Cat \$50. MUH.	\$25
1449	C	1982 \$2.40 & \$2.64 (24c Map), each both left & right opening, each on Stirling FDC of entire booklet, 4 covers. 80 of each produced. Crean D82.2JA-2JD.	\$50
1450	*	1986 \$3 Stockholmia 86 - the 3 diff types MUH - both plain selvedges, 1 plain & sheet value, 1 plain & part imprint. Only 800 units thus.	\$100
1451	*	1986 \$3.30 Stockholmia 86 - the 3 diff types MUH, both plain selvedges, 1 plain & sheet value, 1 plain & part imprint. Only 800 units thus.	\$100
1452	C	1987-91 x 5 diff: each complete booklet (incl cover) on unaddressed FDC & tied by FDC canc (Auckland or Christchurch). Most unusual. CP vars of W21a, 21b, 26a, 29a, 34a. (3 standard pictorial designs, W21a,b plain).	\$100
1453	*	1987 \$4.00 Ahuriri Valley (original NZ Post logo) strip of 5 incl 1 with part imprint. CP W21a/z. Cat \$165. MUH.	\$85
1454	U	1989 Stampworld ovpts on 1988 \$2 Personal Messages & 1988 \$4 Mt Cook booklets. CTO FU.	\$25
1455	U	1991 \$2, \$2.25 Thinking of You & Happy Birthday (4 booklets). CTO. CP W32a-33a, W35a-36a. Cat \$50 as mint. FU.	\$25
1456	U	1991 \$4.50 Rock Wren (traffic lights), Christchurch 1 July 1991 1st day canc. CP W34a(z). Cat \$32 as mint. FU.	\$20
1457	U	1996 Racehorses. CTO. FU.	\$20
1458	*	1998 \$4 Scenic "Marlborough Sounds" omitted error. CP W66a(Z). Cat \$45. MUH.	\$20

LOT	TYPE	DESCRIPTION	ESTIMATE
1459	U	1998 Performing Arts. CTO. FU.	\$20
1460	U	1999 Scenic Walks. CTO. FU.	\$20
1461	C*	1999 Rugby Super 12 set of 5 x \$4 self-adhesive bklt, covering the then 5 NZ franchises, in presentation pack. Also incl set of 5 unaddressed FDCs & sheetlet of 10. Jury cat \$100. MUH.	\$50
1462	*	2009 NVI Kiwistamps special numbered printing (of 11,000), fern printed in silver. CP W122a(z). Cat \$35. MUH.	\$25
1463	*	2009 NVI Kiwistamps special numbered printing, fern printed in silver. CP W122a, Cat \$35. MUH.	\$25

## NEW ZEALAND - Other

1464	*	1996-2000 "Best of" for the 5 years x 15 m/s. Jury cat \$225. MUH.	\$125
1465	*	1998-2000 "Best of" m/s (9) for the 3 years. Jury cat \$120. MUH.	\$60
1466	*	2002 "Best of" set of 3 m/s. Jury cat \$250. MUH.	\$125
1467	C	2002 "Best of" set of 3 m/s on FDCs.	\$100
1468	C	2003 "Best of" set of 3 m/s on FDCs.	\$75
1469	*	2003 "Best of" set of 3 m/s. Jury cat \$150. MUH.	\$75
1470	*	2004 "Best of" set of 3 m/s. Jury cat \$150. MUH.	\$75
1471	*	2005 "Best of" set of 3 m/s. Jury cat \$150. MUH.	\$75
1472	*	2006 "Best of" set of 3 m/s. Jury cat \$150. MUH.	\$75
1473	*	2007 "Best of" set of 3 m/s. Jury cat \$150. MUH.	\$75
1474	*	2008 "Best of" set of 3 m/s. Jury cat \$150. MUH.	\$75
1475	*	2009 "Best of" set of 3 m/s. Jury cat \$150. MUH.	\$75
1476	*	2010-6 "Best of" for the 7 years x 21 m/s. Jury cat \$1,050. MUH.	\$500
1477	C	2010 "Best of" set of 3 m/s on FDCs. Jury cat \$150. MUH.	\$60
1478	*	2010 "Best of" set of 3 m/s. Jury cat \$150. MUH.	\$75
1479	*	2011 "Best of" set of 3 m/s. Jury cat \$150. MUH.	\$75
1480	*	2012 "Best of" set of 3 m/s. Jury cat \$150. MUH.	\$75
1481	*	2014 "Best of" set of 3 m/s. Jury cat \$150. MUH.	\$90
1482	*	2015 "Best of" set of 3 m/s. Jury cat \$150. MUH.	\$75
1483	*	2020 "Best of" set of 3 m/s. Jury cat \$200. MUH.	\$100
1484	*	2021 "Best of" set of 3 m/s. Jury cat \$200. MUH.	\$100
1485	*	Black Sheep 2001 \$4 & \$9 stamp booklets (penguin/ship & whale/albatross respectively). MUH.	\$25
1486	*	Black Sheep/P.C 2001 \$5 SPCA stamp booklet x 4 diff 2 each cat & dog, each diff design. MUH.	\$35
1487	C	2002 Black Sheep 40c & 2 diff 90c [alignment bars at top & also at base] "City of New York" (ship) on 2 illustrated FDCs.	\$10
1488	*	Black Sheep/P.C 2002 \$4 BEDS "R" US stamp booklets x 2 diff. MUH.	\$15
1489	*	Black Sheep 2002 \$4 & \$9 Penguin stamp booklets. MUH.	\$25
1490	*	DX Mail 2002 \$15 Scenic Circle Hotels stamp booklet. MUH.	\$30
1491	*	DX Mail 2002 \$20 Sperm Whale stamp booklet. MUH.	\$40
1492	*	DX Mail 2011 International P/c Southern Reaches stamp booklet. MUH.	\$15
1493	*	DX Mail 2013 International P/c Baldwin St, Dunedin stamp booklet. MUH.	\$20
1494	U	1903 6d Express Delivery red & dull violet, original unsurfaced paper, p11. O/c to right & small crease. CP U1a. Cat \$75. FU.	\$25
1495	*	1903 6d Express Delivery, Fernleaves. Jury cat \$200. MUH.	\$150
1496	U	1926 6d Express Delivery, Fernleaves, p14 x 14½, Cowan paper. CP U1b. Cat \$80. GU/FU.	\$30
1497	U	1936 6d Express Delivery, Fernleaves, p14 x 15, Cowan. CP U1c. Cat \$80. FU.	\$40
1498	U	1936 6d Express Delivery carmine & purple, Cowan chalky paper, p14 x 15. CP U1c. Cat \$80. GU/FU.	\$35
1499	C	1936 Express Delivery cover (vert central fold), with advert of A.G. Betts & Son, Nelson, to Wellington. With 6d Express Delivery, Fernleaves, vermilion & mauve, Cowan paper, p14 x 14½ (CP U1b, cat \$400 on cover) & 2d Whare, canc Nelson cds 20 NO 36.11.15AM, receipt b/s same day 2.30PM. Sent by air. Stamps not affected by fold. Good appearance.	\$200
1500	*	Fastway Post c1998 \$4 "Piako Stationery Suppliers" - made in store stamp booklet with 2 strips of 5 Fastway Postie stamps. MUH.	\$15
1501	*	Fastway Post c1998 \$4 stamp booklet - white cover with 10 Fastway Postie stamps from roll affixed. MUH.	\$15



LOT	TYPE	DESCRIPTION	ESTIMATE
1502	*	Fastway Post c1998 \$4 x 3 diff "Gloucester Books & Stationery" - made in store stamp booklets. Two diff covers & 2 with diff contents (Fastway Postie & Shop). MUH.	\$45
1503	*	Fastway Post 2003 International Mail \$10 Pukeko sheetlet of 10. MUH.	\$20
1504	*	Fastway Post 2003 International Mail \$15 sheetlet (1st stamp Manu Ariki). MUH.	\$30
1505	*	Fastway Post 2003 International Mail \$20 sheetlet (1st stamp Fern). MUH.	\$35
1506	*	Fastway Post 2004 \$4.50 & \$9.00 Birds stamp booklets. MUH.	\$25
1507	*	Fastway Post c2006 \$10 Pukeko sheetlet x 2 diff: a) UPM imprint on rear & b) RAFLATAC imprint in rear. MUH.	\$35
1508	*	Fastway Post 2007 \$7.50 Fern stamp booklet. MUH.	\$15
1509	*	Fastway Post c2007 \$15 sheetlet (1st stamp Manu Ariki). MUH.	\$30
1510	*	Fastway Post c2007 \$20 sheetlet (1st stamp Fern). MUH.	\$40
1511	*	Fastway Post c2014 Kiwi stamp DLE sheetlet of 10 featuring flowers. MUH.	\$30
1512	*	Fastway Post c2015 \$12 Icon Series sheetlet. MUH.	\$25
1513	*	Fastway Post c2015 \$18 NZ Birds sheetlet. MUH.	\$35
1514	*	Fastway Post c2015 \$19 Kiwi Holiday sheetlet. MUH.	\$35
1515	*	Fastway Post c2015 \$24 Kiwi Country sheetlet. MUH.	\$45
1516	*	1984 24c, 30c & 35c Frama "Button" set. Jury cat \$150. MUH.	\$75
1517	*	1986 1c x 2 diff Map & Logo Frama vars: (a) large concave arc of "NEW ZEALAND" & upper cliché frame missing, (b) lower cliché panel with "POSTAGE" missing MUH.	\$10
1518	*	1986 2 diff NZ Flag Frama cliché varieties: a) no 'NEW ZEALAND' in upper panel, & b) no 'POSTAGE' in lower panel. MUH.	\$10
1519	U	Ministry of Foreign Affairs 1988 \$2 Diplomatic Mail horiz pair with RECEIVED 29 MAY 1992 cancels.	\$50
1520	U	Ministry of Foreign Affairs 1988 \$5 Diplomatic Mail horiz pair.	\$50
1521	U	Ministry of Foreign Affairs 1988 \$10 Diplomatic Mail, with part CANCELLED r/s, lower left sheet corner example.	\$60
1522	U	Ministry of Foreign Affairs 1988 \$20 Diplomatic Mail, part CANCELLED r/s. FU.	\$60
1523	U	Ministry of External Relations & Trade 1995 \$20 Diplomatic Mail, with light RECEIVED cancel. Scarce. VFU.	\$100
1524	*	National Mail 1998 "Globe" stamp in strip of 5 ex roll. MUH.	\$30
1525	*	NZ Mail 2005 \$15 North Island stamp booklet. MUH.	\$30
1526	*	NZ Mail 2005 \$15 South Island stamp booklet. MUH.	\$30
1527	*	NZ Mail 2005 \$20 NZ Scenes stamp booklet. MUH.	\$40
1528	*	NZ Mail 2006 50c & \$9 sheetlet, also 50c stamp booklet featuring NZ birds/animals. MUH.	\$20
1529	*	NZ Mail 2006 \$4.50 Picton stamp booklets (# 0091) x 2 diff backing paper covers, each with 08/06 1237 to 1246. MUH.	\$20
1530	*	NZ Mail 2007 \$5 Herbalife stamp booklet (# 0103), error: no printing on outer cover, with # 08/07 1440 to 1444 x 2 each. MUH.	\$250
1531	*	NZ Mail 2010 "Kiwi" Freemasons stamp booklet (# 0259), with # 08/10 1799 x 2, 1800 to 1805 & 1806 x 2. MUH.	\$35
1532	*	NZ Mail 2010 "Kiwi" Hamilton i-SITE stamp booklet (# 0244), with # 04/10 2110 to 2119. MUH.	\$35
1533	*	NZ Mail 2010 "Kiwi" Harvey World Travel stamp booklet (# 0256), with # 06/10 1602 x 10. MUH.	\$35
1534	*	NZ Mail 2010 "Kiwi" Hawera stamp booklet (# 0246), with # 04/10 2100 to 2109. MUH.	\$35
1535	*	NZ Mail 2010 "Kiwi" Mary MacKillop stamp booklet (# 0252), with # 09/10 1783-4 x 5 each. MUH.	\$35
1536	*	NZ Mail 2010 "Kiwi" Mary MacKillop stamp booklet (# 0252), with # 06/10 1783-4 x 5 each. MUH.	\$35
1537	*	NZ Mail 2010 "Kiwi" Merry Christmas stamp booklet (# 0260), with # 08/10 1807 to 1815. MUH.	\$35
1538	*	NZ Mail 2010 "Kiwi" Motel Assn of NZ stamp booklet (# 0257), with # 08/10 1788 x 10. MUH.	\$35
1539	*	NZ Mail 2010 "Kiwi" Parents Centre stamp booklet (#0251), with # 06/10 1785-6 x 3 each & 1787-8 x 2 each. MUH.	\$35
1540	*	NZ Mail 2010 "Kiwi" Quicken stamp booklet (# 0250), with # 04/10 2140 to 2144 x 2 each. MUH.	\$35
1541	*	NZ Mail 2010 "Kiwi" Remarkable Symposium stamp booklet (# 0254), with # 06/10 1773 to 1782. MUH.	\$35
1542	*	NZ Mail 2010 "Kiwi" Resene Paint stamp booklet (# 0263), with # 08/10 1827 to 1836. MUH.	\$35
1543	*	NZ Mail 2010 "Kiwi" Signature Homes stamp booklet (# 0258), with # 08/10 1789 to 1798. MUH.	\$35
1544	*	NZ Mail 2011 "Kiwi" Night 'n Day stamp booklet (# 0261), with # 07/11 1787 x 10. MUH.	\$35
1545	*	NZ Mail 2011 "Kiwi" NZ South unnumbered stamp booklet, with # 08/11 2021 to 2030. MUH.	\$35

LOT	TYPE	DESCRIPTION	ESTIMATE
1546	*	NZ Mail 2011 "Kiwi" Resene Paint stamp booklet (# 0271) with # 05/11 2000 to 2009. MUH.	\$35
1547	*	NZ Mail 2011 "Kiwi" Roses stamp booklet (# 0244), with # 07/11 1551 to 1560. MUH.	\$35
1548	*	NZ Mail 2012 "Kiwi" Resene Paint stamp booklet (# 0273) with # 03/12 0273 x 10 diff. MUH.	\$35
1549		2010 Year folder - all stamp issues for year incl m/s, Exbn m/s etc. Jury cat \$310. MUH.	\$250
1550	*	2014 Year folder - all stamp issues for year incl m/s, Exbn m/s etc. Cat \$400. MUH.	\$350
1551	C	1995 FDC pack. Jury cat \$130.	\$45
1552	C	2002 FDC pack (incl LOTR issues). Jury cat \$215.	\$100
1553	C	2003 FDC pack (incl LOTR issues). Jury cat \$247.	\$125
1554	C	1981 Palmplex m/s on FDC. Jury cat \$25.	\$15
1555	*	1981 Palmplex m/s. Jury cat \$35. MUH.	\$20
1556	U	Perfin: "A.W.F." (Australian Widows' Fund), sideways on 1d Universal, Waterlow plate, p14. Auckland machine pmk c1908. Samuel rated "C".	\$25
1557	U	Perfin: "F.B/LD." on 1d Universal. GU/FU.	\$15
1558	P	Pete's Post 2004 (New Plymouth) \$3.50 Detect Services stamp booklet (100 produced) MUH. Also 2 blocks of 4 MUH; signed imperf proof (12 only produced) block of 20 & 2 blocks of 10.	\$50
1559	*	Pete's Post 2005 At the Zoo set & m/s. MUH.	\$18
1560	*	Pete's Post 2005 Underwater World set & m/s. MUH.	\$18
1561	U	1899 ½d Postage Due, large "N.Z.". CP Y1a. Cat \$50. FU.	\$25
1562	*	1899 ½d Postage Due (small "N.Z.") lower left pane, R1-5/1-6, showing dupn of design at left R2-4/1, also diff settings of denominations most noticeably on rows 4 & 5. Fresh MUH.	\$350
1563	*	1899 ½d Postage Due (small "N.Z.") lower left pane of 30 R6-10/1-6, showing dupn of design at left of R7-9/1 & green offset on lower 2 rows. CP Y2a var. Cat \$750. MUH.	\$350
1564	*	1899 ½d Postage Due horiz block of 24 (small "N.Z.") lower left pane (with interpanneau selvedge at RHS) R7-10/1-6, lower 2 rows green offset, fresh MUH (odd tone spot in rows 7 & 8 but not on offset stamps). Not listed by CP. Ex Jim Shaw. CP Y2a var.	\$500
1565	*	1899 ½d Postage Due, large "NZ". Tiny tone spot. CP cat \$140. MUH.	\$30
1566	*	1899 ½d Postage Due (small "N.Z."). CP Y2a. Cat \$25. MUH.	\$12
1567	*	1899 ½d Postage Due, large NZ. CP Y1a. Cat \$140. MUH.	\$75
1568	M	1899 1d Postage Due (large "D"). CP Y3a. Cat \$60. Mint.	\$30
1569	M	1899 1d Postage Due (small "D"). CP Y4a. Cat \$60. Mint.	\$30
1570	U	1899 1d x 100 Postage Dues. Not checked for pmks. Jury cat \$250. GU/FU.	\$30
1571	*	1899 1d Postage Due (large "D"). CP Y3a. Cat \$100. MUH.	\$50
1572	U	1899 2d Postage Due (small "D") x 50, bulk stock ex Jim Shaw. CP Y6a. Cat \$500. GU/FU.	\$100
1573	U	1899 2d Postage Due (large "D") x 50, bulk stock ex Jim Shaw. CP Y5a. Cat \$1250. GU/FU.	\$250
1574	M	1899 2d Postage Due (small "D") variety: red colour offset. CP Y6a var. Cat \$85. Mint.	\$45
1575	M	1899 2d Postage Due (large "D"). CP Y5a. Cat \$120. Mint.	\$60
1576	U	1899 4d Postage Due. CP Y8a. Cat \$50. GU/FU.	\$25
1577	M	1899 4d Postage Dues x 6, minor faults. Jury cat \$360. Mint.	\$60
1578	M	1899 4d Postage Due. Jury cat \$60. Mint.	\$35
1579	M	1899 4d Postage Due. Jury cat \$65. H/H mint.	\$15
1580	M	1899 4d Postage Due block of 4. Jury cat \$240. Mint.	\$150
1581	*	1899 4d Postage Due gutter pair, 2 toned perfs. Jury cat \$300. MUH.	\$100
1582	U	1899 5d Postage Due. CP Y9a. Cat \$100. GU/FU.	\$45
1583	U	1899 6d Postage Due. A couple of slightly short pefs. Jury cat \$100. FU.	\$40
1584	M	1899 6d Postage Due. Jury cat \$75. Mint.	\$40
1585	M	1899 8d Postage Due. Jury cat \$200. Mint.	\$125
1586	*	1899 8d Postage Due. Jury cat \$400. MUH.	\$275
1587	M	1899 10d Postage Due. CP Y12a. Cat \$270. Mint.	\$175
1588	U	1899 1/- Postage Due. Cto cancel. Cat \$350. FU.	\$150
1589	U	1899 1/- Postage Due. Fake cancel. Jury cat \$350. FU.	\$100
1590	U	1899 1/- Postage Due. Jury cat \$350. FU.	\$200
1591	M	1899 1/- Postage Due. CP Y13a. Cat \$285. Mint.	\$140
1592	M	1899 2/- Postage Due. CP Y14a. Cat \$450. Mint.	\$225
1593	*	1902 1d, 2d, Postage Dues. Jury cat \$30. MUH.	\$20

LOT	TYPE	DESCRIPTION	ESTIMATE
1594	*	1906 1d Postage Due horiz strip of 3, p11, with interpanneau selvedge, error: red colour offset - not listed by CP. CP Y16a. MUH.	\$225
1595	*	1906 1d Postage Due upper right sheet corner block of 16, Cowan, p11, with R1/10, R2/9 & R2/11 variety: green flaw (at 4-5 o'clock) in centre circle. RH selvedge creased, stamps MUH, mounted on upper selv only. CP Y16a. Cat \$960. MUH.	\$450
1596	U	1925 ½d Postage Due, Art Litho wmk. CP Y15e. FU.	\$30
1597	M	1926 2d Postage Due, Cowan, p14 x 15. CP Y17e. Cat \$45. Mint.	\$20
1598	*	1926 2d Postage Due, Cowan, p14 x 15, horiz upper left corner block of 8 with R1/4 & R2/4 (green) flaws. MUH (selvedge mounted). Ex Jim Shaw. CP Y17e. Cat \$600 as normals.	\$300
1599	C	1927 printed OHMS "Returned Letter" cover (2 folds), to a Dunedin business, returning undeliverable letters (no longer present). For some reason (excess weight?) charged postage due (m/s "Tax 9½d"). Affixed are 6 Postage Due stamps: 2d p14 x 15 block of 4, stated to be Cowan reversed wmk paper (CP Y17f, cat \$300), 1d (Y16d) & ½d (Y15d Jones paper, cat \$150), all FU canc Dunedin Registered cds 6 SP 27. Nice cond. Very rare franking.	\$375
1600		1928 ½d Postage Due horiz strip of 5, p14, Cowan, fine Balclutha 25 JE 31 "J" cds. CP Y15g. Cat \$750.	\$300
1601	U	1928 ½d Postage Due, Cowan, p14. CP Y15g. Cat \$150. FU.	\$75
1602	U	1928 ½d-3d Postage Due carmine-pink & green set of 4, Cowan, p14. CP cat \$225+. GU/FU.	\$110
1603	U	1928 3d Postage Due horiz block of 8 (R6-7/1-4), incl R7/2 flaw white blob under NZ at right, with left selv, Cowan, p14, Auckland / 15 JA 35 "C" class cancel. Perf separation between upper & lower pair at right. Unusual large block. CP Y18a. Cat \$560+. FU.	\$250
1604	U	1928 3d Postage Due carmine & green, Cowan, p14. CP Y18a(2). Cat \$70. FU.	\$35
1605	U	1928 3d Postage Due carmine-pink & green, Cowan, p14. CP Y18a(1). Cat \$70. FU.	\$35
1606	U	1928 3d Postage Due carmine & green horiz block of 8 (R5-6/1-4), incl R6/4 blob flaw, Cowan, p14 (interpanneau selvedge at left). Commercially used. FU x 4, rest with defects incl 2 heavy pmk. Interesting variations in placement of central value tablet, unusually large block. CP Y18a. Cat \$560+.	\$175
1607	U	1928 3d Postage Due carmine & green, Cowan, p14. CP Y18a(2). Cat \$70. GU.	\$25
1608	U	1935 3d Postage Due carmine-pink & green, Cowan, p14 x 15. CP Y18b. Cat \$85. FU.	\$45
1609	U	1935 3d Postage Due carmine-pink & green, Cowan paper, p14 x 15. CP Y18b. Cat \$85. GU.	\$35
1610	U	1937 3d Postage Due on large piece tied by complete "23 JE 39 GREY LYNN POSTMEN" cds, WT paper, p14 x 15. CP Y18c. Cat \$90. VFU.	\$40
1611	U	1937 3d Postage Due carmine-pink & yellow-green, WT, p14 x 15. CP Y18c. Cat \$90. FU.	\$45
1612	M	1937 3d Postage Due, p14 x 15, WT paper. CP Y18c. Cat \$90. VLH mint.	\$50
1613	*	1937 3d Postage Due block of 4, p14 x 15, WT paper, slightly discoloured gum. CP Y18c. Cat \$600. MUH.	\$150
1614	*	1939 ½d Postage Due green block of 4, browned gum. Jury cat \$80. MUH.	\$20
1615	U	1939 3d Postage Due. Jury cat \$27.50. MUH.	\$20
1616	C	1939 Postage Due set on plain FDC plus 6d Express Delivery Motorcar (also FDI), Lower Hutt 16 AU cds. Typed addressee. Jury cat \$1250.	\$750
1617	C	1945 commercial air cover Canada to NZ, franked 3 stamps (to total 38c) canc Montreal DEC 17. Charged postage due: "T370" m/s (370 gold centimes = 37c underpaid), ie the postage should have been 75c. On arrival in NZ, unclear (worn) due marking applied, with m/s "3/1" in centre, ie 3s1d postage due. On back, block of 12 (3 x 4) FU 3d Postage Due orange-brown (1943 SG D47 upright multiple wmk, cat £50 each) & 1d Due SG D42, canc 4 light strikes of AUCKLAND POSTAGE DUE cds 7 JA 46. SG gives a multiple x 6 for D47 on cover, so cv for this cover is approx £50 x 6 + £550 = £850. Small faults on cover, but a rare multiple use of SG D47 (all FU).	\$600
1618	*	1949 3d Postage Due complete (folded) sheet, multiple sideways wmk, with part upper selvedge absent. (120v). CP Y22d. Cat \$3000. MUH.	\$500
1619	*	Postie's Choice 2000 Whales & Penguins set (5v) & m/s. MUH.	\$15
1620	M	1896 Railway Newspaper, p11, vert laid paper, pulled perf. Kiwi RN6G. Cat \$100. OG mint.	\$35
1621	U	1925 Railway Charges 1d, 3d & 1/6d on piece, ex Central B.O./Wellington. Error: 3d with double station ovpt - one reading up, other down.	\$200
1622	U	1925 1d Railway Charges "Thornbury" horiz station ovpt, rare station, p14. Purple straight lines cancel.	\$750
1623	C*	1985 Tarapex set of 6 in m/s (x 2) MUH & set on individual covers (6). ACS cat \$65.	\$40
1624	*	Universal Mail 2002 \$7.50 Tararua-Natural Energy stamp booklet (#0225). MUH.	\$20
1625	*	Universal Mail c2004 International Mail Mt Cook stamp booklet (S0016). MUH.	\$20
1626	*	Universal Mail c2004 International Mail Paua Shell stamp booklet (S0015). MUH.	\$20

LOT	TYPE	DESCRIPTION	ESTIMATE
1627	*	Universal Mail c2004 International Mail Silver Fern stamp booklet (S0012). MUH.	\$20
1628	*	Universal Mail c2004 International Mail Sheep stamp booklet (S0011). MUH.	\$20
1629	*	Universal Mail c2004 International Mail Tiki stamp booklet. MUH.	\$20
1630	*	Universal Mail 2005 \$7.50 Tararua-Heaven Scent stamp booklet (#0226). MUH.	\$20
1631	*	Universal Mail 2005 \$7.50 Tararua District Council stamp booklet (#0231). MUH.	\$20
1632	*	Universal Mail 2006-7 \$7.50 Aotea Souvenirs stamp booklet (# 0266* & 0266) x 2 diff. MUH.	\$30
1633	*	Universal Mail 2006-7 \$7.50 Arrowtown stamp booklet (# 0259) x 2 diff. MUH.	\$30
1634	*	Universal Mail 2006-7 \$7.50 Auckland Circle stamp booklet (# 0269) x 2 diff. MUH.	\$30
1635	*	Universal Mail 2006 \$7.50 Boots Off stamp booklet (# 0264). MUH.	\$15
1636	*	Universal Mail 2006 \$7.50 Geraldine stamp booklet (# 0263). MUH.	\$15
1637	*	Universal Mail 2006-7 \$7.50 Haast stamp booklet (# 0258) x 2 diff. MUH.	\$30
1638	*	Universal Mail 2006 \$7.50 Lake Matheson stamp booklet (# 0267). MUH.	\$15
1639	*	Universal Mail 2006 \$7.50 Lake Matheson stamp booklet (# 0265). MUH.	\$15
1640	*	Universal Mail 2006-7 \$7.50 Native Birds Circle stamp booklets (# 0272) x 2 diff). MUH.	\$30
1641	*	Universal Mail 2006-7 \$7.50 North Island Destinations stamp booklet (# 0271) x 2 diff. MUH.	\$30
1642	*	Universal Mail 2006 \$7.50 Olveston stamp booklet (# 0280). MUH.	\$15
1643	*	Universal Mail 2006-7 \$7.50 Royal Albatross/Royal Albatross Centre stamp booklets (# 0260 & 0261) x 3 diff. MUH.	\$45
1644	*	Universal Mail 2006 \$7.50 Simply Souvenirs stamp booklet (# 0275). MUH.	\$15
1645	*	Universal Mail 2006-7 \$7.50 Ski Lake Wanaka stamp booklet (# 0268) x 2 diff. MUH.	\$30
1646	*	Universal Mail 2006-7 \$7.50 Skyline Circle stamp booklet (# 0273) x 2 diff. MUH.	\$30
1647	*	Universal Mail 2006-7 \$7.50 South Island Destinations stamp booklet (# 0270) x 2 diff. MUH.	\$30
1648	*	Universal Mail 2006 \$7.50 Tauranga I-Site stamp booklet (# 0276). MUH.	\$15
1649	*	Universal Mail 2006 \$7.50 Te Kuiti stamp booklet (# 0278). MUH.	\$15
1650	*	Universal Mail 2006 \$7.50 Timaru stamp booklet (# 0262). MUH.	\$15
1651	*	Universal Mail 2006-7 \$7.50 Wai-O-Tapu stamp booklet x 2 diff (# 0277). MUH.	\$30
1652	*	Universal Mail 2007 \$7.50 Koha Rotorua stamp booklet (# 0279). MUH.	\$15
1653	*	Universal Mail 2009 International Mail Lambs stamp booklet (# 0355). MUH.	\$20
1654	*	Whitestone Post 2014 70c self adhesive sheetlet of 10 & article detailing these short-lived stamps. MUH.	\$60
1655		1970s-80s Post Office Training School stamps (apparently) complete set of 35 contemporary defines - each with printed solid black bar. Full gum	\$50
1656	C	1978 Royal NZ Medical Corp 70th Anniversary x 2 special Anniversary covers. Burnham Camp pmk. 1 signed by Sir Arthur Porritt, the other Lt Col Cluer.	\$15
1657	C	1986 Ameripex set of 11 numbered NZPO special covers, pmk each day of Exbn.	\$20
1658	*	1998 Coural Rural Mail horiz pair self-adhesive undenominated stamps, issued 16 October. MUH.	\$20
1659	/	Unsold NZ lots (non Defines) from previous auctions, estimated at over \$150. Mint/used.	\$75
1660	/	Unsold NZ lots (non Defines) from previous auctions, estimated at over \$500. Mint/Used.	\$225

## NEW ZEALAND - Revenues

1661	R	1867 1/- QVLT grey & red, die I, denomination in 1 line, experimental separation, roughly rouletted 10 (but difficult to measure) on all sides. Commercial fiscal m/s "15/7/67" over probably oval bank h/s (light), horiz crease. RPSNZ cert (2023) which states that the separations are genuine on the limited evidence available. Kiwi R259j.	\$500
1662	R	1867 2/- QVLT orange-red & blue, die I, impressed NZ monogram on back, rouletted on all sides. M/s date cancel 15/6/67. Rare experimental separation. Fine. Kiwi R259r. Cat \$650.	\$550
1663	R	1868 1/- QVLT pale lilac & green on blued paper, die I, large NZ wmk, p12½, "ONE / SHILLING" in 2 lines, m/s cancel. Kiwi R272da.	\$30
1664	R	1868 3/- QVLT pale lilac & green on blued paper, die I, large NZ wmk, p12½, m/s cancel. Kiwi R283ca. Cat \$40.	\$30
1665	R	1873 £2/10/- rose & blue, Die II, short "E" tail, small scuff RHS. Kiwi R356Aa.	\$75
1666	R	1876 5/- Law Courts, p11¼, inscription 7¾mm high. Error: "G" in "SHILLINGS" with cross stroke, with normal for comparison. Kiwi R153bb. Cat \$50+.	\$40
1667	R	1878 1d lilac, pen cancel. Kiwi 443. Cat \$25.	\$15
1668		c1880s "Collector of Customs" wax impression of seal incl NZ Coat of Arms, also similar with just Coat of Arms. Mounted on cardboard with raised frames. Interesting.	\$500

LOT	TYPE	DESCRIPTION	ESTIMATE
1669	R	1913 12/6d QVLT, DLR paper, cds fiscal cancel, not punched. Kiwi R4611. Cat \$25.	\$15
1670	R	1920 1/- Victory: dated example, circular punch hole & "C of C" (Clerk of Court) + date in m/s. An unusual revenue use.	\$12
1671	R	1922 £5 QVLT FINE PAID, DLR paper, punched (only 3,000 printed). Kiwi R85. Cat \$1750.	\$1,250
1672	R	1943 on 1940 3d Social Security. Kiwi RG637. Cat \$15.	\$12
1673	R	1943 on 1940 2/6d Social Security. Kiwi RG645. Cat \$20.	\$15
1674	R	1947 1/- GVI, Die I, Mortgagee's Indemnity Fee, upright wmk, unpunched. Kiwi R164A. Cat \$50.	\$40
1675	R	1956 1/3d Arms, blue lettering, pen cancel, not punched or embossed. Kiwi cat \$40.	\$15
1676	R	c1990s Auckland International Airport \$22 Departure Tax stamp on Cathay Pacific boarding pass. Also similar but \$25 Singapore Airlines & also on Thai Airways boarding passes (3).	\$25
1677	*	1994 \$10 Paradise Shelduck, NZ Fish & Game Council sheetlet of 20. Kiwi R670. MUH.	\$200
1678	*	1994 \$10 Paradise Shelduck, NZ Fish & Game Council single. Kiwi R670. MUH.	\$15
1679	*	1994 \$10 Paradise Shelduck, the scarce Hong Kong imperf m/s of 6, NZ Fish & Game Council. Kiwi R670b. Cat \$125. MUH.	\$75
1680	*	1995 \$10 Shoveler NZ Fish & Game Council single. Kiwi R671. MUH.	\$15
1681	*	1995 \$10 Shoveler NZ Fish & Game Council m/s of 6. Kiwi R671a. Cat \$125. MUH.	\$75
1682	*	1995 \$10 Shoveler NZ Fish & Game Council sheetlet of 25. Kiwi R671. MUH.	\$250

## NEW ZEALAND - Cinderellas

1683	*	1913 ½d Auckland Isl General Grant Expedition. ACS cat \$75. MUH.	\$60
1684	M	1917 1d Patriotic label, Mt Eden School Soldiers' Memorial. Intact but overall age browning. Heslop (2002) J40. Cat \$1250. Mint.	\$750
1685		1935 Pictorials - PO enlargements ½d-3/-, in black.	\$15
1686	*	1940 NZ Centennial Philatelic Exbn sheet of 12 diff Wellington views, green, imperf. Labels MUH, small gum adhesion 1 corner.	\$20
1687	*	C1960-c2000 x 50 assorted souvenir sheets (Tb seals, Exbn fund raisers etc). MUH.	\$100
1688	*	c1960s POSB "I CARE" publicity stickers in sheetlet of 9. MUH.	\$15
1689	*	1962 "Telegraph Centenary 1862-1962" (globe), black on cream, rouletted. Block of 4 & single. Heslop F58. Cat \$50. MUH.	\$25
1690	*	1962 Telegraph Cent label (black on cream) x 45, full sheet. Adherence affects one stamp. Heslop F58. Cat \$450. MUH.	\$150
1691	*	1962 Telegraph Cent label (black on cream) block of 4. Heslop F58. Cat \$40. MUH.	\$25
1692	*	1978 Wellington District Aero Club Circumnavigation of North Island m/s of 4.	\$20
1693	*	1978, 1980, 1982 Christchurch Pigeon Flight sheetlets.	\$15
1694	C/	1980s-90s x 50+ diff, mostly mint/MUH + odd covers.	\$50
1695	U	1980-3 Christchurch Pigeon Flight sheetlets (4). FU.	\$15
1696		1983 Stampex 83 NZPO 1981 design competition entries (by Don Little) incl 25c Captain Cook's Endeavour, imperf m/s.	\$15
1697	M	1987-89+ x 21 diff souvenir sheets on 12 pages. Mint.	\$30
1698	C	1988 Greenpeace Antarctica Expedition m/s on souvenir cover, Greenpeace Base Antarctica cachet & 23 August dolphin d/s.	\$10
1699	*	1989-90 Whitbread Round the World Race - "Steinlager 2" x 4 diff covers & 8 m/s incl one with double perfs, on 9 pages. MUH.	\$45
1700	*	1991 RNZAF Museum Wigram souvenir sheet #1. Scarce. MUH.	\$30
1701	*	1992 North Otago Philatelic Club set of 4 Oamaru view m/ss with Florapex ovpts. MUH.	\$15
1702		1992 NZ America's Cup Challenge '92 set of 8 diff m/s. CTO.	\$20
1703	S	1998 Canpex 2000 Christchurch Exbn set (5v) reproduction sheets (incl SPECIMEN ovpts) + self adhesive publicity label sheet, also SPECIMEN sheet with 2 frames each canc by diff pictorial pmk for opening of Philatelic Centre. (6 items).	\$15
1704	*	c2000 2 diff Scott Base Antarctica souvenir sheets. MUH.	\$15
1705	*	2001 100th Anniv Arrival SS Discovery at Lyttelton, set of 4 diff sheets featuring British Antarctic Expdn postcards, also similar, but with Specimen. (8v).	\$15

## POLAR

1706	*	AAT 1957-61 complete set of pre-decimals. Cat £13+. MUH.	\$12
1707	*	AAT 1970 Expo '70 Japanese language presentation pack - sealed MUH.	\$35



LOT	TYPE	DESCRIPTION	ESTIMATE
1708	C	AAT 1973 Pictorials, Macquarie Base FDC set.	\$15
1709	*	AAT 1984 1c S.Y. Aurora - x 2 diff W.A.S.P.C. ovptd sheetlets. MUH.	\$15
1710	*	Argentina 1987 25th Anniversary Antarctic Treaty set + m/s. SG 2030-32. Cat £13+. MUH.	\$15
1711	*	BAT 1971 10th Anniversary of Antarctic Treaty set of 4. SG 38-41. Cat £39. MUH.	\$40
1712	*	BAT 1973 ½p-£1 Explorer definit set. SG 64a-78. Cat £17. MUH.	\$20
1713	U	BAT 1976-7 Rothera Station, Adelaide Island, under construction PPC, also 15 Dec 1978 cover, Rothera Point cds with ROTHERA POINT - BASE R black cachet.	\$20
1714	*	BAT 1979 Penguins set. SG 89-92. Cat £17. MUH.	\$20
1715	*	BAT 1984 1p-£3 Marine Life. SG 123-38. Cat £17. MUH.	\$20
1716	*	BAT 1990 Fossils 1p-£5 definitive set of 15. SG 171-85. Cat £32.50. MUH.	\$35
1717	*	BAT 1991 Discovery Ozone Hole Antarctic Treaty sets. SG 192-9. Cat £13. MUH.	\$15
1718	*	BAT 1991 Maiden Voyage of 'James Clark Ross' set. SG 200-3. Cat £7.25.	\$8
1719	*	BAT 1993 1p-£5 Antarctic Ships set. SG 218-29. Cat £68. MUH.	\$65
1720	M*	FID 1954 ½d to £1 Ships set. SG G26-G40. Cat £200. Mint (10/- MUH).	\$120
1721	M	FID 1954 ½d to £1 QEII Ships set. SG G26-40. Cat £200. Mint.	\$100
1722	U	French Colonies-Madagascar 1948 100F Terre Adelie ovpt pmk not identifiable or dateable. SG 319. Cat £60. FU.	\$75
1723	M	FSAT 1960 25 Fr Kerguelen Archipelago Discovery. SG 23. Cat £43. Mint.	\$20
1724	*	FSAT 1962 50Fr 1st Trans-Atlantic TV Satellite Link. SG 25. Cat £44. MUH.	\$45
1725	*	FSAT 1969-70 Airs. SG 54-7. Cat £247. MUH.	\$225
1726	*	FSAT 1990 30Fr Bird. SG 270. Cat £19. MUH.	\$20
1727	*	FSAT 1993 D10 Antarctic Expdn Base set. SG cat £17. MUH.	\$15
1728	*	FSAT 2014 €2.00 Bren Carrier. SG 720. Cat £16. MUH.	\$15
1729	*	FSAT 2015 60 Years TAAF 2c block of 4 (helicopter) with 2 commemorative tabs. MUH.	\$10
1730	*	FSAT 2017 De Vlamingh's arrival in 1696. SG 806. Cat £7. MUH.	\$10
1731	*	FSAT 2017 €1.24 Snow Plough / "Challenger 8". SG 807. Cat £9. MUH.	\$10
1732	*	FSAT 2019 €1.55 Antarctic Spider. MUH.	\$15
1733	*	FSAT 2019 €1.70 Antarctic Caciue (fish). MUH.	\$15
1734	*	FSAT 2020 €1.55 Ship (Nivôse). MUH.	\$15
1735	C	Italy 1988-89 Antarctic Expdn cacheted cover to Italy.	\$15
1736	U	King Edward VII Land 1908 1d. Jury cat \$125. FU.	\$75
1737	*	Monaco 2015 Arctic Campaigns of Prince Albert m/s. MUH.	\$20
1738	*	Mozambique 2011 50th Anniv Antarctic Treaty sheetlet & m/s. MUH.	\$50
1739		NZ 1930 3 May 1930 telegram to Jeannie Morton, Wellington. Message "Best to you & your mother Charlie who misses you like blazes joins me Richard Byrd". Charlie (Lofgren was Byrd's secretary).	\$400
1740	C	NZ 1969-70 decimal set of 4 on 1) airmail cover to Auckland (23 Oct 70) with Scott Base cds & 2) PPC to Auckland (12 Nov 69) with 2 h/s cachets (map, dog sledge) vert crease. Jury cat \$200+.	\$100
1741	C	NZ 1985 STAMPDEX '85/National Youth Philatelic Exbn m/s set of 4 registered covers (with regn receipts) with diff pictorial Antarctic cancel. Jury cat \$140.	\$70
1742	C	NZ 1987 1c Frama on handwritten NZ Post Vesting Day FDC to Scott Base, b/s 21 JE 87 on arrival. NB the 1c Vesting Day rate was only for hand addressed covers & only on 1 April 1987.	\$15
1743	*	NZ 1990 Antarctic Explorers etc set of 3 diff cinderella sheets. MUH.	\$15
1744	C	NZ 1995 mid winter air drop & 1st Winfly covers (2 diff coloured postcards), each with 25 August 1995 cds & 22 June/12 August NZARP cachets respectively.	\$15
1745	C	NZ 1995 Winfly 1st flight 1995-6 season cover to Antarctica, with Scott Base cachet & 25 August 1995 cds.	\$10
1746	C	NZ 1999 pictorial commem cover for Kermadec DX Association Expedition to Campbell Isl 7-26 Jan aboard ship "Braveheart". Signed by all 11 expdn members, canc Wellington cds 12 FE 99. With 2 comm inserts & 4 pages of data re Braveheart. Note: DX = amateur short-wave radio.	\$30
1747	C	NZ 2001 Cent of Departure of SS Discovery to Antarctica souvenir cacheted cover with Capt R F Scott pict pmk & set of 4 diff cinderella sheets celebrating the arrival of SS Discovery at Lyttelton.	\$15
1748	*	Norway 2006 Centenary of Prince Albert I of Monaco's Expdn set. SG cat £20. MUH.	\$20
1749	C	Ross Dep 1967 illustrated FDC. Jury cat \$150.	\$75
1750	U	Ross Dep 1967 decimal set of 4 in blocks of 4. ACS cat \$400. FU.	\$200
1751	U	Ross Dep 1967 decimal set. Cat \$100. FU.	\$60
1752	*	Ross Dep 1967 x 10 sets. Jury cat \$1000. MUH.	\$300

LOT	TYPE	DESCRIPTION	ESTIMATE
1753	*	Ross Dep 1967 set of 4. Jury cat \$100. MUH.	\$60
1754	C	Ross Dep 1971 "Beacon Project, Victoria University" (etc) cacheted cover, with 1967 Pictorial set tied by 17 NO 71 Ross Dep cds, hand addressed.	\$60
1755	C	Ross Dep 1983 50th Anniv NZ Antarctic Society, souvenir cover with pictorial penguin cancel.	\$10
1756	C	Ross Dep 1994-2005 seln of 11 diff unaddressed FDCs (covering 1994 to 2005 issues excl 1998 issue). Jury cat \$192.	\$85
1757	*	Ross Dep 1994 Wildlife original set of 11 (no 40c). Cat \$18. MUH.	\$12
1758	C	Ross Dep 1995 5c South Polar Skua together with NZARP 40c meter frank (F.340) on NZARP cacheted Scott Base. Penguins/Antarctica illust cover, canc Ross Dep Agency 28 Aug 1995 cds.	\$10
1759	C	Ross Dep 1995 45c Emperor Penguin on attractive Erebus Ile Tongue - Antarctica, illust envelope bearing 25 Aug 1995 Ross Dep Agency cds.	\$10
1760	C	Ross Dep 2000 set of 4 "Campex 2000" - spelling error - 5c Skua sheetlets each on illust FDC.	\$15
1761	C	Ross Dep 2006-2011 seln of 8 diff unaddressed FDCs covering the 2006-2011 issues (excl 2009 issue). Jury cat \$193.	\$85
1762	C*	Ross Dep 2007 50c-\$2.50c Commonwealth Trans-Antarctic Expedition 50th Anniversary, set of 5, same on CTO unaddressed pictorial FDC 7 Nov 2007. Also \$4.50c m/s MUH & on similar FDC. ACS cat \$50.	\$30
1763	C	Ross Dep 2012-2013 sets of 5 diff unaddressed FDCs covering 2012-13 issues. Jury cat \$172.	\$125
1764	C	Ross Dep 2014-2016 sets of 9 diff unaddressed FDCs covering 2014-16 issues. Jury cat \$231.	\$150
1765	C	Ross Dep 2017 Historic Huts set incl m/s on separate FDCs. Jury cat \$98.	\$75
1766	*	Russia 2016 Arctic National Park stamp booklet. MUH.	\$25
1767	C	USA 1928-30 1st Byrd Antarctic Expdn USA 2c stationery envelope, to USA, canc fine "SS. CITY OF NEW YORK" duplex d/s JUN 19 1930. M/s at upper left "From Lt. M.P. Hanson, B.A.E" (radio operator), b/s B.A.E. pictorial cachet (polar scene etc) with text "S.S. City of New York - Dunedin, N.Z." below. Also b/s New York arrival d/s JUN 19 1930. Fine.	\$175
1768	C	USA 1928-30 1st Byrd Antarctic Expdn long cover (26 x 11.5cm), opened 3 sides & reinforced on back, franked NZ 1d GV canc Dunedin cds (date unclear, but may be 20 SP 29), to bank in Invercargill. At left, undated circular "S.S. ELEANOR BOLLING" h/s & B.A.E. pictorial cachet (with no text below polar scene). Charged 1d postage due as oversize, so 1d P.D. applied & canc by Invercargill cds 26 SP 29. Also octagonal d/s same date on back. Two file holes through top of cover. Posted while ship was at Dunedin. Unusual item.	\$150
1769	C	USA 1928-30 1st Byrd Antarctic Expdn cover (21 x 14cm), addressed to Dunedin, NZ franked USA 2c canc fine "S.S. CITY OF NEW YORK" duplex d/s FEB 1 1929. At left, fine B.A.E. pictorial cachet (polar scene etc) with "LITTLE AMERICA - ANTARCTIC" text below. Very fine.	\$175
1770	C	USA 1928-30 1st Byrd Antarctic Expdn long cover to USA (typed address), franked Canal Zone 2c, canc good "S.S. ELEANOR BOLLING" duplex d/s OCT 31 1928, with at left, largely clear B.A.E. pictorial cachet (Antarctic outline & ship, huts & dog team in polar scene, with no text below). Early date. Neatly repaired tear at bottom.	\$175
1771	C	USA 1928-1930 1st Byrd Antarctic Expdn, long cover to Dunedin, NZ, franked US 2c canc fine "S.S. CITY OF NEW YORK" duplex d/s FEB 19 1930. At left, 4 diff cachets: (a) B.A.E. pictorial cachet (polar scene etc); (b) "Auxiliary Barque City of New York" (penguins, ice & ship); (c) B.A.E. "1928-30 on globe etc; (d) name of sender, Richard W Konter, apparently on board the ship. Seasonal greetings sheet inside dated Dec 28 1929 (signed by Konter). Interesting item. Fine.	\$250
1772	C	USA 1933-5 2nd Byrd Antarctic Expdn long printed expdn cover, to NZ schoolboy, franked USA 3c canc "Little America / Antarctica" machine d/s JAN 30 1935. At left, large circular expdn cachet (violet) showing map of Antarctica. Further expdn cachet (2 penguins & mail) on back & special San Francisco receipt b/s MAR 25 1935. Signed on flap "Captain A. James Taylor". Insect nibbled on back, frontal appearance very good.	\$150
1773	C	USA 1947 "Operation Highjump Antarctic Expedition 1946-47 Task Force 68" pictorial cachet (violet) on 2 covers franked USA 3c canc (a) "New York N.Y./U.S.S. Mount Olympus" cds 10 JAN, (b) "U.S.S. Mount Olympus" cds FEB 1, with h/s "Mailed at Little America".	\$40
1774	C	USA 1947 long cover to USA, franked 1945 3c Navy, canc fine "U.S.S. Mount Olympus" duplex d/s FEB 1 1947. At left, fine purple "Operation Highjump / Antarctic Expedition 1946 & 1947 / Task Force 68" pictorial cachet (penguin & ship's anchor). Signed in ink by Rear Admirals R.E. Byrd (Officer in Charge) & R. H. Cruzen (o/c T.F.68), also ship's commander T. R. Vogeley. Printed "MAILED AT LITTLE AMERICA". Very fine.	\$250
1775	C	USA 1955 USS Edisto icebreaker, 29 Aug to USA.	\$15
1776	C	USA 1956 USS Edisto icebreaker, oceanographer & Operation Deepfreeze cacheted cover, 26 April to NZ.	\$15
1777	C	USA 1957 USS Glacier icebreaker, Operation Deepfreeze cacheted cover, 29 Nov to England.	\$20

LOT	TYPE	DESCRIPTION	ESTIMATE
1778	C	USA 1959 USS Edisto icebreaker, Operation Deepfreeze IV Oceanographic Survey Group cacheted cover, 2 Feb, to USA.	\$20
1779	C	USA 1960 USS Edisto icebreaker, Operation Deepfreeze cacheted cover, signed, 25 Dec to Wellington, date of expected Antarctic circle crossing.	\$20
1780	C	USA 1960 USS Glacier icebreaker, Operation Deepfreeze, cacheted 13 Dec cover to NZ, with 27 Jan 1961 arrival b/s.	\$20
1781	C	USA 1960 USS Wilhoite weather picket, Ross Dependency Oceanographic Cruise & Operation Deepfreeze cachets, signed by Commander Mills & AG York N.Z.O.I. 23 Dec to Wellington.	\$20
1782	C	USA 1960 USS Wilhoite weather picket, Ross Dependency Oceanographic Cruise & Operation Deepfreeze cacheted cover, 13 Dec to Wellington.	\$20
1783	C	USA 1960 USS Wilhoite weather picket, (weather observation ship supplied details for NZ/Antarctic flights) commercial airmail cover to Wellington, Dunedin 27 Dec slogan cancel.	\$20
1784	C	USA & NZ 1961 USS Edisto icebreaker, Operation Deepfreeze cacheted cover, 27 Feb to Wellington. Also similar but Oceanographic Cruise, USS Edisto, Ross Dep cacheted cover (a group of NZ Oceanographic Institute staff worked from the ship in Feb), also to NZ.	\$45
1785	C	USA 1961 USCG Cutter Eastwind icebreaker, Operation Deepfreeze cacheted (?) Feb, cover to NZ.	\$20
1786	C	USA 1961 USS Edisto icebreaker, Operation Deepfreeze Oceanographic Group cacheted cover, 6 Feb to NZ, with green Antarctic Flight cachet (no details completed) on rear.	\$20
1787	C	USA 1962 USS Edisto icebreaker, Operation Deepfreeze, 26 Nov cacheted cover to NZ.	\$20
1788	C	USA 1962 USS Glacier icebreaker, Operation Deepfreeze, cacheted 15 Nov cover to NZ.	\$20
1789	C	USA 1962 USCG Cutter Eastwind icebreaker, Operation Deepfreeze (11 Nov) cacheted cover to Wellington.	\$20
1790	C	USA 1962 USCG Cutter Eastwind icebreaker, Operation Deepfreeze cacheted & signed (3 diff) cover 13 July, to NZ.	\$20
1791	C	USA-NZ 1963-4 30 diff mostly cacheted & some signed Deep Freeze etc covers.	\$150
1792	C	USA 1963 USS Edisto icebreaker, MSTs, 1963 Arctic operations cacheted 11 Nov, cover to NZ.	\$20
1793	C	USA-NZ 1964-5 x 38 mostly cacheted (some also signed) Deep Freeze etc covers.	\$150
1794	C	USA 1965 USCG Cutter Eastwind icebreaker, Operation Deepfreeze 26 Jan, cacheted cover to NZ.	\$20
1795	C	USA 1965 USS Glacier icebreaker, x 2 diff sized Operation Deepfreeze cachets, on 25 Jan on covers to Wellington (2 covers).	\$30
1796	C	USA 1966 USCG Cutter Eastwind icebreaker, Operation DeepFreeze, cacheted 30 Dec cover, to Wellington.	\$20
1797	*	Victoria Land 1911 1d. Cat \$225. MUH.	\$100
1798	/	Unsold lots from previous auctions estimated at over \$225.	\$75

## FLIGHT COVERS

1799	C	Egypt 1949 Cairo-Paris black & green printed cover with 2mils & 30mils airmails & pictorial CAIRO-PARIS/CITEX PARIS 1949 cancel, block of 4 (perf/imperf) green CITEX cinderellas on rear canc on return (29 June) by Cairo continuous cancel. The special airmail flight also took King Farouk's stamp exhibit to CITEX Stamp Exbn in Paris.	\$150
1800	C	GB 1911 Coronation Aerial Post special p/c (brown), special London SP 15 1911 cds. Top left corner weak. Lot incl article about the flights.	\$100
1801	C	Jamaica-London 1931 Jusqu'a cover (presumed to Miami) where airmail label cancelled by 3 line purple h/s, bearing 2 x 4d Cathedral, pmk DE/5/31 Spanish Town, but water stained.	\$30
1802	C	NZ-Australia 1935 Jubilee Air Mail special envelope. Franked total of 7d, canc Levin MY 35. (Note cover not flown, flight abandoned).	\$25
1803	C	NZ 1935 (16 AP) printed FFC Napier to Gisborne by East Coast Airways, franked 1931 3d Air (FU), canc Napier cds 16 AP 35, 9.30AM, Gisborne receipt b/s 12.30PM. Several light creases. NZAMC 96.b. Cat \$35.	\$35
1804	C	NZ 1936 (22 Mar) plain FFC Wellington to Nelson by Cook Strait Airways Sunday flight. With large r/s "First Sunday Mail carried on Regular Air Service". Fine. NZAMC 128i (116 carried). Cat \$40.	\$20
1805	C	NZ 1936 (16 March) plain FFC for Nelson to Blenheim service by Cook Strait Airways, canc Nelson cds 6:45AM, b/s Blenheim cds 11AM. Fine. NZAMC 126b. Cat \$40.	\$20
1806	C	NZ 1938-54 range of 11 diff 1st flight or special flight covers (internal or international). VG to fine condition. NZAMC cat \$240.	\$90
1807	C	NZ 1941 (11 Nov) Auckland to Fiji FFC: GVI 1d yellow-green, postal stationery p/s, with added 3d Wahine x 2 & 1d on 1/2d GVI, addressed to NZEF soldier (in 20th Field Company, 8th Brigade Group). Canc Auckland cds 11 NO, b/s Suva 13 NO. Fine magenta rectangular FF cachet on back. Vert central fold (through 1 stamp). NZAMC 222.b. Cat \$60.	\$35

LOT	TYPE	DESCRIPTION	ESTIMATE
1808	C	NZ-USA 1943 censored commercial cover (with NZ "Air Mail" label), franked 1s 3d Arms, canc rather messy Gisborne cds 15 JA? 43. No arrival b/s. With NZ printed censor resealing strip "DDA/15". Mail was sent at the reduced (from 4/-) 1/3d rate to USA from 16 Jan 1942, following the 9 Dec 1941 Japanese attack on Pearl Harbour, Hawaii. Mail travelled by ship from NZ to the Panama Canal & only then by air to Miami, USA.	\$35
1809	C	NZ 1951 TEAL Christchurch-Melbourne plain, typed address cacheted FFC, Melbourne 29 June 1951 b/s. NZAMC 381b. Cat \$20.	\$10
1810	C	NZ 1959 Illustrated Viscount FFC, Wellington-Auckland with Wellington Airport official opening cancel & Auckland b/s. NZAMC 505i. Cat \$20.00	\$15
1811	C	NZ 1965 Bernina balloon flight souvenir p/c from cancelled balloon burst Moera attempt with pictorial d/s & cachet. NZAMC 570. Cat \$15.00.	\$10
1812	C	NZ 1965 BOAC Inauguration of South Pacific route, FFCs x 6 diff: Auckland-Nadi, Nadi-Sydney, Nadi-Darwin, Nadi-Bangkok, Nadi-Beirut & Nadi-London. Minor toning.	\$50
1813	C	NZ 1966 Air New Zealand DC-8 inaugural flight covers: Auckland/Sydney/Hong Kong & return and Singapore/Sydney return flights 6 diff covers with toning. NZAMC 589a-d, 593b&c. Cat \$110.	\$50
1814	C	NZ 1973 Emergency Army 21 Feb 1973, Culverden-Hanmer Springs & return helicopter flight covers whilst Waiiau Ferry Bridge repaired with Army Airmail cachets. NZAMC 645c,d. Cat \$40.	\$25
1815	C	NZ 1978 (9 Sept) special commem pictorial flight cover Wigram to Sydney & return by Cliff Tait in small Fletcher monoplane marking 50th Anniv 1st trans Tasman flight by Kingsford Smith. Pilot signed. NZAMC 698. Cat \$20.	\$15
1816	C	NZ 1980 1st (delayed) Hot Air Balloon illustrated, flown cacheted cover, Prebbleton 8 October b/s. NZAMC 722. Cat \$15.	\$10
1817	C	NZ 1984 50th Anniv 1st Trans Tasman Airmail illustrated cover, 11 April Auckland pictorial cancel & b/s Sydney International Airport. NZAMC 761c. Cat \$15.	\$10
1818	C	NZ 1995 Winfly 1st flight of 1995-6 season cover to Antarctica, Scott Base cachet & 28 Aug 1995 cds.	\$10
1819	C	NZ 2000 NZ's 1st Rocket Mail - suitable illustrated small airmail cover & teddy bear pictorial canc + signed by 3 dignitaries. NZAMC 872. Cat \$15.	\$10
1820	C	NZ 2004 Bridge Pa - Napier Earthquake 25th Anniv Re-enactment, pilot signed cover. NZAMC 881.	\$10
1821	C	Pacific 1967 seln of 12 diff Samoa/Wallis Isl/Gilbert & Ellice Isl Experimental Airmail flight covers with cachets & 4 with special flight label. Incl covers with Pago Pago (US stamp), Wallis & Futuna and Gilbert & Ellice Isl cancels & stamps.	\$40
1822	C	South Africa-GB 1952 pictorial FFC (plane over globe) for BOAC Comet jetliner service Johannesburg to London 5-6 May 1952. Some tone spots.	\$20
1823	C	Thailand 1947 Pan American Bangkok-Calcutta 1st Clipper airmail flight cacheted cover with 30 June arrival b/s.	\$40
1824	C	Thailand 1947 Pan American Bangkok-Guam 1st Clipper airmail flight cacheted cover & b/s 3 July.	\$35
1825	C	Tokelau 1981 x 3 illust FFCs, pict cancels (1 from each island), Atafu cover J Commias signed, Nukunonu (not signed) & Fakaofu J A Taylor pilot signed, each with Apia pict FFC b/s. Burgess notes "only a small number of covers were signed by the pilot of the aircraft - two covers noted have very different signatures".	\$175
1826	C	USA 1928 commem flight PPC (B&W collage of 3 aviators & 3 flags over Milwaukee), franked 1927 10c Lindbergh airmail & 5c Roosevelt, canc Milwaukee 13 May & flight cachet. To Dresden, Germany, with Dresden airport pink receipt cachet. New York transit d/s 14 May. Fine.	\$50
1827	C	Unsold lots from previous auctions, estimate \$225+.	\$100

## AUSTRALIA

1828	U	NSW 1891-1918 3d Railways parcel stamp, blue, no wmk, large (43 x 43 mm). First series. Thick black circular cancel - numerals unclear. Inconspicuous vertical crease & odd light tone.	\$20
1829	U	Queensland 1868 2d Chalon, plate II, p13 x 12. Blunt corner. SG 111. Cat £250. FU.	\$125
1830	*	Tasmania 1899 10d QV purple-lake & deep green. SG cat £13. MUH.	\$18
1831	U	Tasmania 1900 6d Dilston Falls. SG 236. Cat £42. FU.	\$40
1832	U	Tasmania 1900 6d Dilston Falls, lake. SG 248. Cat £9.50. FU.	\$10
1833	U	Victoria 1875 1/- light blue/blue, V over crown wmk. SG 138. Cat £24. FU.	\$20
1834	U	Western Australia 1903 10d orange-red, V & crown sideways & sideways & invtd wmk. SG 123 etc. Cat £20. Both FU.	\$20
1835	U	Western Australia 1903 10d orange-red. SG 123. Cat £11. FU.	\$10
1836	U	1891-1918 1/- NSW Railway (parcel) stamp, violet, "NSW/R" wmk. Usual minor damage. G&R Philately (2009) NR45. Cat A\$25. GU/FU.	\$35

LOT	TYPE	DESCRIPTION	ESTIMATE
1837	U	1913 1d Roo, die I & die II, large OS punctures. SG O2, O2d. Cat £21. GU/FU.	\$20
1838	U	1913 4d Roo. BW cat A\$100. CTO FU.	\$50
1839	U	1914 ½d-1/- Roos, 1st wmk, small OS perfins: ½d, 1d, 2d, 3d, 6d, 1/- SG O16, 17d, 18, 20, 23, 25. Cat £70. FU.	\$65
1840	U	1914 5d Roo, punctured small "OS". SG O21. Cat £110. GU.	\$40
1841	U	1914 5d Roo chestnut, 1st wmk, small OS perfin. SG O22. Cat £65. GU/FU.	\$45
1842	U	1914 9d Roo violet, 1st wmk, small OS perfin. SG O24. Cat £50. GU/FU.	\$35
1843	U	1915 9d Roo, 3rd wmk. SG 39. Cat £11. FU.	\$10
1844	U	1915 9d Roo violet, die II, 3rd wmk, small "OS" puncture. SG O47. Cat £38. GU/FU.	\$25
1845	U	1915 9d Roo violet, die IIB, 3rd wmk, small "OS" puncture. SG O47b. Cat £42. GU/FU.	\$25
1846	U	1916 9d Roo, Die II, 3rd wmk invt. VOCo perfin. BW 26a. Cat A\$325. GU.	\$150
1847	*	1927 3d GV John Ash imprint pair, crown A wmk, mounted on vert gutter. BW 108z. Stamps MUH.	\$125
1848	U	1928 4½d GV, wmk mult crown & A, p13½ x 12½. SG 103. Cat £35. FU.	\$35
1849	U	1929 9d Roo, wmk crowns. SG 108. Cat £29. GU cds.	\$20
1850	U	1929 1/- Roo, wmk crowns. SG 109. Cat £11. FU.	\$10
1851	U	1930 5d on 4½d GV. SG 120. Cat £17. VFU.	\$15
1852	U	1931 Kingsford Smith "OS" set. SG O123-4. Cat £130. FU.	\$120
1853	M	1931 Kingsford Smith set. SG 121-3. Cat £15. Mint.	\$15
1854	U	1932 5d GV orange-brown, "OS". SG O132. Cat £27. GU/FU.	\$20
1855	M	1932 5/- Bridge. Tiny pin hole. SG 143. Cat £425. Mint.	\$200
1856	U	1934 9d Macarthur. SG 152. Cat £45. GU.	\$25
1857	M	1934 1/6d Hermes, p11, no wmk. SG 153. Cat £45. Mint.	\$40
1858	U	1934 Macarthur set of 3. Cat £55. VFU.	\$40
1859	U	1934 Victoria set, p10½. SG 147-149. Cat £26. FU.	\$25
1860	U	1934 Victoria Centenary set, p11½. SG 147a-9a. Cat £32. FU.	\$30
1861	U	1935 2/- Silver Jubilee, 3 short perf. SG 158. Cat £50. FU.	\$20
1862	M	1935 Silver Jubilee set. SG 156-8. Cat £42. Mint.	\$40
1863	U	1936 South Australia Centenary set. SG 161-3. Cat £17. FU.	\$20
1864	U	1937 3d GVI Die Ia & II on both chalky & unsurfaced papers. SG 168b, c, ca. Cat £19+. FU.	\$18
1865	U	1937 3d GVI Die I. SG 168. Cat £26. GU/FU.	\$20
1866	*	1937 3d GVI, Die I & IA. BW 191-2. Cat A\$500. MUH.	\$250
1867	M	1938 5/-, £1 Robes, thick white paper. SG 176-8. Cat £148. MNG.	\$35
1868	M	1938 NSW 150th Anniversary set. SG 193-5. Cat £40. Mint.	\$40
1869	M	1938 South Australia Centenary set of 3. SG 161-3. Cat £35. VLH mint.	\$30
1870	U	1940 6d AIF. SG 199. Cat £30. FU.	\$30
1871	C	1940 AIF set redirected illustrated, reg'd FDC to England.	\$30
1872	U	1940 AIF set. SG 196-9. Cat £40. FU.	\$40
1873	M	1940 ½d-6d AIF set of 4. SG 196-199. Cat £50. Mint.	\$40
1874	*	1940 AIF set. SG 196-9. Cat £50. MUH.	\$50
1875	U	1941 Surcharges set. FU.	\$10
1876	C	1943 WWII stampless OHMS printed manilla cover ex Dept of the Army. Typed "A.L.S. Certified Official/.... Capt./Army Education Service" (signed), to University of Queensland, Brisbane. Good complete "ARMY SIGNALS" steel cds 22? AP 43 & with 2 other Signals cds as b/s. Fine & scarce. Purchased in Australia 2009 @ A\$150.	\$125
1877	*	1944-56 6d Kookaburra purple-brown, no wmk, 2 p15x14 (wmk) also MUH. SG 190a, 230b.	\$12
1878	C	1945 WWII air cover (with YMCA/ACF/SA logos) to Tattersall's in Hobart. With 4d Koala canc fine "FIELD POST OFFICE O36" cds 5 MR 45. Cds used at Ravenhoe, Qld, 31 Jan-c16 March 1945 (before being sent to AMF camp in Dutch East Indies). Boxed AMF censor no. 3476 (violet). Fine.	\$30
1879	C	1946-7 ½d-5/- "B.C.O.F. JAPAN 1946" ovpts set of 7, on regd O.A.S. cover addressed to NZ soldier in NZ (but no receipt b/s), Unusually canc "R.N.Z.A.F. 333 N.Z.A.P.O." cds 11 FEB 48 (2 strikes). NZ regn label with "NZAPO 333" h/s. At this time, NZ APO 333 was at Bofu airfield, having moved from Iwakuni 2 days previously (both locations near Hiroshima). RAAF APO 30 was also at Iwakuni. So this cover may have been cancelled by favour & handed back over the counter. Exceptional (philatelic) use of NZ Forces cancel on Australian stamps. SG J1-7. Cat £275 (for the stamps alone). Minor toning incl stamps.	\$350
1880	U	1948 Arms set. SG 224a-d. Cat £21. FU.	\$20



LOT	TYPE	DESCRIPTION	ESTIMATE
1881	M*	1949 5/-, 10/-, £1 Arms (5/- MUH, 10/- VLH mint, £1 mint). SG 244a-c. Cat £66.	\$50
1882	U	1949 £1 Robes, thin paper. SG 178a. Cat £95. FU.	\$90
1883	*	1956 9d Platypus, p14 x 15, no wmk, 1943 C of A wmk. SG 230c & 191. Cat £19. MUH.	\$15
1884	U	c1960 GVI bulk used in envs in shoebox, variable quantities & incl paper, shades etc varieties.	\$75
1885	*	1963-70 near complete series of issues from Oct 1963 to Oct 1970 on 2 Hagner pages. Incl 1966 Decimal set to \$4 & Australian Antarctic Territory set (no 5c). SG cat £106. MUH.	\$80
1886	*	1963 5d QEII booklet pane of 6. SG 354a. Cat £22. MUH.	\$20
1887	*	1963-65 4/- to £2 Explorers high value, set of 6. SG 355-360. Cat £120. MUH.	\$125
1888	*	1964 7/6d Cook. Cat £15. MUH.	\$15
1889	*	1964 7/6d-£2 Navigators. (4v). SG 357-360. Cat £118. MUH.	\$120
1890	*	1966 P.M.G/DEPT vending machine test labels in jet-black as vert pair MUH. Also 3c & 4c QEII vending machine coils in pairs. MUH.	\$15
1891	*	1971 7c Christmas setenant block of 7. MUH.	\$25
1892	*	1989 \$4.00 Stamp Show '89 (Trams) booklet. SG SB67. MUH.	\$10
1893	C/	2007 50c City Markets set of 5 diff in setenant strip MUH, CTO & on unaddressed pictorial FDC with special FDI cancel. Also self adhesives in unfolded bklt panes of 10 MUH. SG 2848-52. Cat £83.	\$75
1894	C/	2007 Modernist Architecture set of 4 MUH & CTO. Also set of 4 & m/s, on 2 matching unaddressed pictorial FDCs canc special FDI pmk. Stamps alone cat £29. SG 2843-7.	\$30
1895	U	1909 5/- Postage Due, p11½ x 11, CA wmk, good part Perth ? MR 09 cds. SG D59. Cat £48. FU.	\$45
1896	U	1931 1/- Postage Due, C of A wmk, p11. SG D111. Cat £35. FU.	\$35
1897	/	Unsold lots from previous auctions, estimated at over \$150. Mint/used.	\$75

## PACIFIC ISLANDS

1898	U	Aitutaki 1903 ½d part sheet of 120, Aitutaki "AUG 18 1911" pmk, remarkable. SG 1. Cat £780. FU.	\$400
1899	*	Aitutaki 1903 2½d ovpt. SG 3. Cat £8. MUH.	\$12
1900	M	Aitutaki 1903 Pictorial ovpts to 1/-, in blocks of 4 (1/- has 2 toned perfs). SG 1-7. Cat £504. Mint.	\$425
1901	M	Aitutaki 1911 6d EVII. SG 11. Cat £55. Mint.	\$40
1902	M	Aitutaki 1916 1/- GV 2 perf pair. SG 14b. Cat £100. Mint.	\$100
1903	M	Aitutaki 1917 2½d-1/- GV 2 perf pairs. SG 15b-18b. Cat £165. Mint.	\$160
1904	*	Aitutaki 1917 2½d GV 2 perf pair. SG 15b. Cat £30. MUH.	\$35
1905	*	Aitutaki 1917 2½d GV 2 perf pair block of 4. SG 15b. Cat £60 as mint. MUH.	\$75
1906	*	Aitutaki 1917 1/- GV. SG 18. Cat £10. MUH.	\$15
1907	P	Aitutaki 1920 ½d, 3d, 6d, 1/- Pictorials each as imperf plate proof block of 4 in issued colours & paper (gummed).	\$500
1908	*	Aitutaki 1981 1c-23c Birds complete sheets (18 sets). Cat £200. MUH.	\$150
1909	*	Aitutaki c2018 WWF-Albatross surcharge set. MUH.	\$15
1910	M	British New Guinea 1901 ½d, 1d Lakatoi, horiz wmk. SG 1, 2. Cat £46. Mint no gum.	\$20
1911	M	British New Guinea 1901 ½d Lakatoi, vert wmk. SG 9. Cat £25. Mint.	\$25
1912	*	British New Guinea 1901 ½d Lakatoi, vert wmk. SG 9. Cat £25. MUH.	\$35
1913	M*	British New Guinea 1901 1d Lakatoi, vert wmk, left selvedge vert block of 6 (5 MUH/1 mint). SG 10. Cat £85 as mint.	\$100
1914	M	British New Guinea 1901 1d Lakatoi, vert wmk. SG 10. Cat £17. Mint.	\$20
1915	U	British New Guinea 1901 2d Lakatoi, thick paper. SG 3. FU.	\$15
1916	M	British New Guinea 1901 2d Lakatoi, horiz wmk. SG 3. Cat £29. Mint.	\$30
1917	M	British New Guinea 1901 2½d Lakatoi, horiz wmk, thin paper. SG 4a. Cat £400. Mint no gum.	\$175
1918	M	British New Guinea 1901 4d Lakatoi, vert wmk. SG 13. Cat £50. Mint.	\$50
1919	M	British New Guinea 1901 4d Lakatoi, horiz wmk. SG 5. Cat £65. Mint.	\$75
1920	M	British New Guinea 1901 1/- Lakatoi, vert wmk. SG 15. Cat £65. Mint.	\$65
1921	M	British New Guinea 1901 1/- Lakatoi, horiz wmk. SG 7. Cat £89. Mint.	\$80
1922	M	British New Guinea 1905 2/6d Lakatoi, vert wmk, thin paper. SG 16a. Cat £600. Mint.	\$600
1923	*	Christmas Isl 1977 Famous Visitors set. SG 67-82. MUH.	\$10
1924	M	Cook Isl 1892 1d black Federation. SG 1. Cat £35. Unused no gum.	\$20
1925	U	Cook Isl 1892 10d Federation. Trimmed perfs at right. SG 4. Cat £150. FU.	\$60

LOT	TYPE	DESCRIPTION	ESTIMATE
1926	M*	Cook Isl 1892 1½d Federation mauve x 42 in a reconstituted block (6 x 7) comprising rows 2-8. Blocks of varying sizes have been hinged to an album page to construct the larger block. Light gum toning evident on reverse with a little showing on front in places. Cat £2,000+. Mint/MUH.	\$600
1927	F	Cook Isl 1892 1d-10d Federation set, forgeries (not Fournier) - no break in frame lines, margins smaller than genuine, fake barred oval cancels, colours slightly diff on genuine.	\$200
1928	U	Cook Isl 1896 10d Makea, p11, upright wmk. SG 19. Cat £55. FU.	\$50
1929	*	Cook Isl 1919 2d Tern, p15 x 14. SG 44. Cat £7. MUH.	\$10
1930	U	Cook Isl 1931 2d on 1½d Capt Cook, wmk & no wmk. SG 93-94. Cat £15+. Both VFU.	\$15
1931	*	Cook Isl 1932-43 1d x 3 diff: a) p13 no wmk; b) p14 sideways wmk & c) p14 sideways invtd wmk. SG 100, 138, 138x. Cat £20. All MUH.	\$15
1932	*	Cook Isl 1932 1d Capt Cook, no wmk (2v) both p14. SG 100, 100c. Cat £24+. MUH.	\$20
1933	U	Cook Isl 1932 2d Double Maori Canoe, p14. SG 101a. Cat £20. FU.	\$20
1934	U	Cook Isl 1932 4d Port of Avarua, no wmk, p13. SG 103. Cat £70. FU.	\$60
1935	P	Cook Isl 1932 (4d) Port of Avarua imperf centre plate proof block of 4 in black, no wmk paper. (Design also used for Nue).	\$100
1936	*	Cook Isl 1932 4d Port of Avarua, p14 x 2 diff shades: a) black & bright blue & b) grey-black & dull blue (latter not listed by SG), both fine. SG 103a + var. Cat £22 as mint. MUH.	\$30
1937	*	Cook Isl 1932 4d Port of Avarua, p14 x 13. SG 103b. Cat £30 as mint. MUH.	\$40
1938	*	Cook Isl 1932 6d RMS Monowai, p13 & 14. (2v). SG 104, 104a. Cat £33+ as mint. MUH.	\$40
1939	*	Cook Isl 1938 1/-, 2/- & 3/- Picts single wmk set. SG 127-9. Cat £85. MUH.	\$75
1940	M	Cook Isl 1944-6 Pictorials set of 9, plus 1940 3d on 1½d. SG 136, 137-45. Cat £100+. Mint.	\$50
1941	*	Cook Isl 1944 Picts set. SG 137-45. Cat £100. MUH.	\$85
1942	*	Cook Isl 1945 2/-, mult wmk. SG 144. Cat £40. MUH.	\$35
1943	*	Cook Isl 1945 3/-, mult upright wmk. SG 145. Cat £42. MUH.	\$35
1944	*	Cook Isl 1949 Picts set of 10. SG 150-9. Cat £65. MUH.	\$60
1945	C	Cook Isl 1964 printed OHMS cover (small) franked partly unclear boxed h/s "Education Department / Rarotonga", canc Rarotonga cds 14 JL 64, to RM Startup in NZ. Original letter from the Dept inside, fine specimen strikes of the same frank (blue) & similar circular h/s (violet) same day. Fine.	\$30
1946	*	Cook Isl 1967 \$2, \$6, \$10 ovpts. SG 219-221. Cat £335. MUH.	\$300
1947	*	Cook Isl 1981 Royal Wedding pair of sheetlets & m/s. SG 813-4. Cat £5.50. MUH.	\$8
1948	*	Cook Isl 1982 Princess Diana's 21st Birthday set of sheetlets. SG 833-6. Cat £21. MUH.	\$20
1949	*	Cook Isl 1984 Whales set. SG 946-57. Cat £17.40. MUH.	\$15
1950	*	Cook Isl 1986 Ameripex 86, Chicago Stamp Exbn set. SG 1069-71. Cat £15+. MUH.	\$15
1951	M*	Cook Isl 1987 40th Wedding, Xmas sets + m/ss. SG 1193-9. Cat £38. Mint/MUH.	\$25
1952	*	Cook Isl 1987 Hurricane Relief set of 35. SG 1158-1192. Cat £109.35. MUH.	\$100
1953	*	Cook Isl 1988 Olympics, Olympic Tennis Medal Winners sets. SG 1200-1207. Cat £48.50. MUH.	\$45
1954	*	Cook Isl 1988 Moon Landing set. SG 1213-21. Cat £22. MUH.	\$20
1955	*	Cook Isl 1990 Olympics set. SG 1242-45. Cat £32. MUH.	\$30
1956	*	Cook Isl 1990 1d Black 150th Anniversary set. SG 1237-41. Cat £17.25. MUH.	\$20
1957	*	Cook Isl 1991 Queen's 65th Birthday ovpt. SG 1255. Cat £15. MUH.	\$15
1958	*	Cook Isl 1992 Olympic Games set. SG 1304-10. Cat £39. MUH.	\$35
1959	*	Cook Isl 1992 Reef Life (1st Series). SG 1261-77. Cat £92. MUH.	\$85
1960	*	Cook Isl 1994 Winter Olympics, World Cup, Moon Landing. SG 1336-41. Cat £32. MUH.	\$25
1961	*	Cook Isl 1995 \$5 Queen Mother. SG 1378. Cat £11. MUH.	\$10
1962	*	Cook Isl 1995 50th Anniversary End of WWII. SG 1399-80. Cat £18. MUH.	\$15
1963	*	Cook Isl 1995 OHMS ovpts on Sea Life. SG O54-69. Cat £38. MUH.	\$35
1964	U	Cook Isl 1997 Golden Wedding set (\$2 m/s of 4). SG 1424-5. Cat £19. FU.	\$15
1965	*	Cook Isl 1997 Butterflies set. SG 1402-21. Cat £57. MUH.	\$55
1966	*	Cook Isl 2018 Birdpex set. MUH.	\$20
1967	U	Fiji 1876-77 1d & 6d, fancy "VR" ovpt, m/s cancels. SG 28, 33. Cat £93. Used.	\$50
1968	M	Fiji 1897-8 ½d, 1d & 2d, p11¼ x 11, 2d brown gum & 2 tone spots. SG 103b,c,d. Cat £400+. Mint.	\$250
1969	M	Fiji 1938 5d Sugar Cane, blue & scarlet. SG 258. Cat £42. Mint.	\$20
1970	M	Fiji 1940 1d-1/6d Postage Due set of 8. SG D11-18. Cat £140. LH mint.	\$120
1971	U	Fiji 1942 2½d Map, Die II, extra island (R10/5) variety, p13½. SG 256ba. £65. FU.	\$60
1972	U	Fiji 1950 10/- GVI & Pawpaw Tree. SG 266a. Cat £55. FU.	\$40

LOT	TYPE	DESCRIPTION	ESTIMATE
1973	U	Fiji 1950 10/- GVI & Pawpaw Tree. SG 266a. Cat £55. VFU.	\$55
1974	*	Fiji 1950 10/- GVI & Pawpaw Tree. SG 266a. Cat £42. MUH.	\$40
1975	U	Fiji 1950 £1 GVI & Police Bugler. SG 266b. Cat £75. FU.	\$75
1976	M	Fiji 1950 £1 GVI & Police Bugler. SG 266b. Cat £55. Mint.	\$35
1977	C	Fiji 1954 PPCs x 2 (Govt Buildings, Suva & Korolevu Beach) ex Suva to same NZ address. Franked horiz pairs QEII 2d SG 283, canc Suva cds 25 OC 54 & with same BY AIR MAIL violet h/s. Very fine & neat.	\$25
1978	*	Fiji 1993 Hong Kong Rugby Sevens set. SG 870-2. Cat £10+. MUH.	\$10
1979	U	Fiji 1948 2½d GVI, p12, variety extra island adjacent to TAVEUNI. SG 256ca. Cat £45. FU cds.	\$45
1980	C	French Oceania 1941 "France Libre" set complete on FDC (Papeete 21.4.41) to NZ. Censor's seal. 10F green damaged. SG 136-146. Cat £350 (excl SG 144).	\$300
1981	U	French Polynesia 1980s range: SG 294, 302, 323, 246, 381, 382, 387, 391 & 469. Cat £36. FU.	\$25
1982	*	French Polynesia 1984 "Ameripex" Intl Stamp Exbn set of 2 x 120F (18th century painting by John Webber) in setenant strip with central commem label & 200F m/s (incl Captain James Cook observing native ceremony). SG 430+-2. Cat £34. MUH.	\$35
1983	*	French Polynesia 2010 Phosphate Mining Centenary set. SG 1163-5. Cat £18. MUH.	\$18
1984	M	Gilbert & Ellice Isl 1940 1d-1/6d Postage Due set of 8 (1/- no gum). SG D1-8. Cat £180. Mint.	\$140
1985	*	Gilbert & Ellice Isl 1968 QEII Pictorials set. SG 135 etc. Cat £18+. MUH.	\$18
1986	C	Marshall Isl c1905 5pf Yacht (green) postal stationery p/c to Bremen, canc partly unclear cds "[?]/ MARSHALL INSELN" 27.2.0?. German colonial issue. Small corner crease.	\$25
1987	*	Marshall Isl 1997 20th Century (II), 1910 decade sheetlet. SG 872-86. Cat £31+. MUH.	\$30
1988	*	Marshall Isl 2011 Royal Wedding sheetlet. SG 2624-38. Cat £21. MUH.	\$20
1989	*	Nauru 1916 2d Die II. SG 5. Cat £70. MUH.	\$100
1990	M	Nauru 1923 2d GV. SG 16. Cat £30. Mint.	\$30
1991	M	New Caledonia 1933 1r-20F 1st Anniversary of 1st Paris to Noumea Flight, set of 26 ovpts on 1928 Pictorials. Clean mint. On 2 pages. SG 188-210. Cat £225.	\$200
1992	U	New Guinea 1919 10/- Roo NWPI ovpt with Madame Joseph forged part "(B)ASE OFFIC(E)" & 2 AU (Reg) Indian POs in China cds. With accompanying notes. SG 117.	\$200
1993	M	New Guinea 1925 2d - 1/- Huts. SG 127 etc. Cat £68. Mint.	\$60
1994	C	New Guinea 1941 WWII cover ex Melbourne (posted 24 Dec) to Wau, New Guinea. M/s red ink "Left. Return to sender" & with "Army Post Office 058" cds 5 MY 42 (used by Base Army PO, Port Moresby). Resealed by censor strip, tied by censor h/s "216". Roughly opened & "repaired". Rabaul was occupied by Japanese troops 23 Jan 1942 & Australia Civil administration ceased 14 Feb.	\$35
1995	C	New Guinea 1942 WWII air cover (worn edges) ex Melbourne, pmk 31 Aug (Australia 2½d, 1½d stamps), to driver at "H.Q.L. of C. (Line of Command), New Guinea". Endorsements x 5 incl "Unable to trace. Return to sender". With censor resealing strip. On back Dead Letter Office, Melbourne RTS label stuck over "A.I.F. FIELD P.O. No. 12" cds 9 SE 42 (used at No. 7 Base Army P.O., Port Moresby).	\$45
1996	C	New Guinea 1942 WWII stampless OAS air cover RAAF HQ in Port Moresby, with m/s "No stamps available". Canc very-fine "FIELD POST OFFICE 068" cds 15 SE 42 & with fine boxed AMF censor No. 3031 h/s (violet), cds used at Milne Bay, Aug-Dec 1942. Part of flap missing, otherwise good cond.	\$35
1997	C	New Guinea 1945 WWII regd air cover to Tattersall's in Hobart, with pair Australia 3d GVI canc unclear cds. Also on front, light regn h/s with m/s "FPO 099" & fine boxed A.M.F. censor No. 4081 h/s (violet). B/s partly unclear "No. 7 AUSTRALIA BASE P.O./a" cds 6 FE 45. FPO 099 was at Lae Dec 1944-Dec 1945 & the Base P.O. at Port Moresby. Fine cond.	\$40
1998	C	New Guinea 1945 WWII regd air cover (with YMCA/ACF/SA logos) to Tattersall's in Hobart, with pair Australia 3d GVI cancel unclear "No. 7 AUSTR. BASE P.O./C" cds 18 AP 45 (& 2 further clearer strikes on back). Also on front, boxed "A.P.O. 7 BASE" regn h/s & fine boxed A.M.F. censor No. 4131 h/s. Cds used at Torohika airfield, Bougainville, Sept 1944-May 1946. Very good cond.	\$40
1999	C	New Guinea 1945 WWII censored OAS covers (franked Australian stamps) x 6 to Australia, all ex military POs in Aitape area. All diff PO numbers incl No. 21, 23, 24, O42, 215 & 216. No. 23 is stampless, marked "F.L.M./N.S.A." (no stamps available). Good-fine A.I.F or A.M.F censor h/s (violet) x 2 with printed YMCA, ACF, Salvation Army logos. Good-(mostly) fine cond. Nice lot.	\$120
2000	M	New Hebrides 1908 ½d to 6d EVIII, wmk crown CA. SG 4-8. Cat £62+. Mint.	\$60
2001	M	New Hebrides (British) 1908 ½d, 1d, 1/- EVII, mult crown CA wmk. SG 1b, 2,3. Cat £29+. Mint.	\$30
2002	M*	New Hebrides (French) 1938 5c, 10c, 40c Postage Dues. Top 2 vals muh but creased. SG FD 65, 66, 68. Cat £108. Mint/MUH.	\$40
2003	M	New Hebrides 1938 5c, 10c, 20c Postage Dues. SG D11-13. Cat £112. Mint.	\$100

LOT	TYPE	DESCRIPTION	ESTIMATE
2004	M	New Hebrides (French) 1938 5c, 10c, 40c Postage Dues. SG FD65, 66, 68. Cat £108. Mint.	\$100
2005	M	New Hebrides 1938 5c-1F Island Scene (English inscription) with "POSTAGE DUE" ovpt set of 5 (5c, 10c with bends). SG D6-10. Cat £190. Mint.	\$125
2006	M	New Hebrides 1938 defins set to 10f (10f 1 blunt corner). SG 52-63. Cat £325. Mint.	\$200
2007	*	New Hebrides Condominium 1975 10f Charolais Bull, bistre-brown/yellow-green/blue in lower left corner block of 4 with selvages, print date & grill. SG F213. Cat £80. MUH.	\$80
2008	*	Niue 1915 2½d GV ovpt, p14. SG 20. Cat £26. MUH.	\$30
2009	M*	Niue 1917 3d GV 2 perf pair. SG 29b. Cat £24. Mint/MUH.	\$20
2010	*	Niue 1917 3d GV 2 perf pair. SG 29b (cat £22 as mint). MUH.	\$25
2011	U	Niue 1920 1/- Port of Avarua, no wmk. SG 43. Cat £18. FU.	\$15
2012	U	Niue 1931 2/6d Arms, Cowan. SG 51. Cat £11. FU.	\$10
2013	U	Niue 1938 1/-, 2/- & 3/- single wmk set. SG 75-7. Cat £50. FU.	\$50
2014	*	Niue 1938 3/- Canoe, single wmk. SG 77. Cat £35. MUH.	\$30
2015	M	Niue 1941 5/- Arms, WT single wmk paper. SG 80. Cat £400. Mint.	\$300
2016	*	Niue 1944 4d Port of Avarua block of 4, invtd & reversed mult wmk. SG 93y. Cat £100. MUH.	\$75
2017	*	Niue 1944 4d Port of Avarua, invtd & reversed mult wmk. SG 93y. Cat £25. MUH.	\$20
2018	M	Niue 1950 Pictorial set. SG cat £15. Mint.	\$10
2019	*	Niue 1982 Birth of Prince William set & m/s. Also 1981 Royal Wedding stamp booklet. MUH.	\$25
2020	*	Niue 1982 Princess Diana/Prince William Christmas set & 2 m/s. SG 469-74. Cat £16. MUH.	\$15
2021	*	Niue 2011 Royal Wedding (Duke/Duchess of Cambridge) sheet of 16, 8 horiz pairs. SG cat £84. MUH.	\$60
2022	C/	Norfolk 1947 Ball Bay set in imprint blocks of 4 mint, also FDC; & 1953 views mint & used sets, on pages. SG cat £75+.	\$60
2023	*	Norfolk 1973-75 near complete series of issues from Oct 1973 to Aug 1975. Incl UPU Centenary m/s. SG cat £27. MUH.	\$20
2024	U	Norfolk 1974 UPU m/s. SG MS162. Cat £24. CTO VFU.	\$20
2025	M*	Papua 1906 2½d Lakatoi vert pair with RH selvedge, vert wmk. SG 24. Mint/MUH.	\$30
2026	U	Papua 1906 2/6d Lakatoi, horiz wmk. SG 20. Cat £200. FU.	\$200
2027	M	Papua 1907 ½d Lakatoi horiz pair, vert wmk. Left stamp #17 with variety "pua" lower than 1st "a". SG 38. Cat £46. Mint.	\$45
2028	U	Papua 1907 4d Lakatoi SG 52 & 1d SG 76 with good/fine strikes of BONAGAI S.E.D. cds 3 FEB 10, 14 FEB 11 (Lee Type 73, rated "very scarce"). Both with small faults.	\$45
2029	M*	Papua 1907 2/6d Lakatoi vert pair, horiz wmk, with RH selvedge. Minor toning. SG 37. Cat £100 as mint. Mint/MUH.	\$50
2030	M*	Papua 1907 2/6d Lakatoi left selvedge block of 4, vert wmk (incl stamp #17 variety). Upper 2 stamps mint, (#16 pinholed & #17 creased) & not counted in cv. Lower 2 stamps fine MUH. SG 45. Cat £110 as mint.	\$125
2031	M	Papua 1908 1/- Lakatoi, p11, upright wmk. SG 64. Cat £55. Mint.	\$55
2032	M	Papua 1910 2½d Lakatoi, p12½, sideways wmk, variety "broken denomination" (2 in ½d & d) at right. Unlisted by SG. With normal for comparison. SG 69, 69 var. Mint.	\$45
2033	M	Papua 1910 4d Lakatoi, p11, sideways wmk, variety "rift in clouds" (12mm) ex position 23 in reinforced block of 4 (#22 creased). A most impressive SG unlisted variety. SG 63, 63 var). Mint.	\$45
2034	M	Papua 1910 1/- Lakatoi, p11, sideways wmk. SG 65. Cat £60. Mint.	\$60
2035	M	Papua 1910 2/6d Lakatoi (Die I), p12½, upright wmk. SG 82. Cat £60. Mint.	\$60
2036	U	Papua 1911 2/6d Lakatoi horiz pair (Die II), p12½ (invtd wmk). PORT MORESBY / 21 JUL 1911 / PAPUA cds. SG 83. Cat £150. Superb used.	\$150
2037	M	Papua 1911 2/6d Lakatoi, p12½, sideways wmk. SG 91. Cat £48. Mint.	\$50
2038	M	Papua c1916 ½d, 1½d, 2d, 2½d, 3d & 4d Lakatois. Mint.	\$20
2039	M	Papua 1931 ½d - 1/- Lakatoi, O.S. SG cat £30. Mint.	\$35
2040	U	Papua 1932 ½d - 1/- Pictorials. SG cat £67+. FU.	\$60
2041	M	Papua 1935 Silver Jubilee set. SG 150-3. Cat £19. Mint.	\$18
2042	/	Papua 1940 ½d black & buff FU, with ½d black & orange mint, for comparison. SG 130, 130a. Cat £54+.	\$50
2043	M	Papua 1941 1/6d Airmail. SG 168. Cat £35. Mint.	\$25

LOT	TYPE	DESCRIPTION	ESTIMATE
2044	C	Papua 1942 WWII regd OAS air cover to Australia, with 3 x Australia GVI 3d, canc 1 fine & 2 good strikes of "FIELD POST OFFICE 020" cds 23 JY 42. Also on front, boxed unit regn h/s & A.M.F. censor No. 2717 h/s (both violet). B/s further fine strike of same cds, good FPO O140 cds same day, & 2 receipt cds. Used at Murray Barracks (April 1942-Aug 1943) & 4-Mile Camp (May 1942-cJan 1943) respectively, both near Port Moresby. Proud states latter use "not seen". Good cond.	\$50
2045	C	Papua 1942-44 WWII censored OAS air covers (franked Australian stamps) x 12 to Australia, all ex military POs in Port Moresby area. All diff PO numbers, incl 12, 13, O19, O20, O42, O58, O81, O138, O139, O141, O60, 214. Good to fine strikes (numbers clear). All diff censor h/s (some tying censor resealing strips). Locations/periods of use added in pencil. Good condition.	\$200
2046	C	Papua 1943-45 WWII OAS cover to Australia, Australia GVI 3d canc fine "FIELD POST OFFICE 019" cds 20 SP 43. Also fine AIF boxed censor No. 1264 h/s (violet) & signed by censor. Cds used at Port Moresby (training area) Sept 1942-Mar 1944, 2 vert folds & flap tears, otherwise fine.	\$30
2047	C	Papua 1944 WWII regd air cover to Melbourne, with Australia 3d GVI x 2 canc unclear FPO cds. Also on front violet boxed unit regn h/s (with m/s "FPO 081" & A.M.F. censor No 34341 h/s). B/s good/fine "FIELD P.O./081" cds 10? AP 44 & "No. 7 AUST. BASE P.O./B" cds 12 AP 44. Both used in Port Moresby area. Very good cond.	\$40
2048	C	Papua 1944 WWII regd air cover (with YMCA/ACF/SA logos) to Tattersall's in Hobart, with Australia 3d, 2½d canc fine "No. 7 AUST BASE P.O./C" cds 30 SE 44. Also on front, boxed "A.P.O. 7 BASE" regn h/s & light censor h/s No. 964. B/s same cds & similar "A" code cds (both fine strikes). Both cds used at Port Moresby. Good cond.	\$45
2049	C	Papua 1945 WWII OAS stampless covers x 2 to same Port Moresby address, canc fine "FIELD POST OFFICE 019" cds 28 MY 45 (minor opening faults), 26 SE 45 (cover fine). Cds used at A.P.O. Mail Section, Port Moresby, Jan 1945-April 1946. (2).	\$60
2050	U	PNG 1952 ½d-£1 Pictorials set. SG 1-15. Cat £30. FU.	\$30
2051	M	PNG 1952 10/- Map. SG 14. Cat £32. Mint.	\$15
2052	*	Penrhyn 1915 2½d GV deep blue block of 4, plate (#17) selvage mounted. NZ equivalent plate block cat \$900. MUH (1 tone spot).	\$200
2053	P	Penrhyn 1920 Pictorials set as imperf plate proof blks of 4, issued colours & paper (½d, 1½d gummed).	\$750
2054	C	Pitcairn 1938 pictorial printed cover marking opening of "PICT" radio station, to USA (ptd address). Franked NZ 1d Kiwi canc "Pitcairn Island/N.Z. Postal Agency" cds 18 MR 38. With special commem cachet (blue). Some seawater staining etc (as all these covers).	\$125
2055	U	Pitcairn 1940 Pictorials original set of 8 each as imprint & plate blocks of 4 (½d & 2d plate/imprints each as one block). Total 14 blocks. FU.	\$175
2056	*	Pitcairn 1948 4d Bible. SG 5b. Cat £23. MUH.	\$25
2057	M	Pitcairn 1948 8d School. SG 6a. Cat £24. Mint.	\$20
2058	U	Pitcairn 1949 10/- Silver Wedding. SG 12. Cat £50. FU.	\$50
2059	U	Pitcairn 1949 UPU set. SG 13-6. FU.	\$15
2060	C	Pitcairn 1951 4d & 8d GVI Pictorials on illustrated FDC. SG 5b, 6a. Cat £26 as used.	\$30
2061	*	Pitcairn 1957 QEII Pictorials original set. SG cat £50. MUH.	\$45
2062	*	Pitcairn 1981 Philatoky'o '81 pack with Landscapes & Norfolk Migration sets. SG 211-8. MUH.	\$10
2063	C	Pitcairn 1990 Settlement Bicentenary PNC with \$1 uncirculated Bounty coin.	\$15
2064	U	Pitcairn 2001 Cruise Ships set. SG 587-90. Cat £20. FU.	\$20
2065	*	Pitcairn 2012-3 QEII Diamond Jubilee set, Coronation Diamond Jubilee m/s & Prince George m/s. SG cat £31+. MUH.	\$30
2066	*	Pitcairn Isl 2019 Reed Warbler set. MUH.	\$15
2067	*	Samoa 1900 1d Palm Trees deep green vert pair with selvage, gummed both sides, p11. Ex Burge. Odenweller states 'This variety is very uncommon'.	\$250
2068	*	Samoa 1900 2½d Malietoa horiz strip of 4, p11, fresh. MUH.	\$20
2069	U	Samoa 1914 1/- EVII horiz pair, 21 12 14 cds. SG 123. cat £50. FU.	\$50
2070	M	Samoa 1914 EVII set. SG 115-21. Cat £22. Mint.	\$20
2071	C	Samoa 1916 ½d on 5pf + ½d on 5pf GVI optv Postal stationery p/c & reply portion (joined). Cat Asher 330DM (1966), H&G 3. Unused.	\$250
2072	C	Samoa 1917 commercial cover ex Sydney, Australia to Apia (1d GV canc 15 MR 17 cds), good strike on arrival of boxed h/s (green) "PASSED BY/CENSOR/G.R.I./2/SAMOA". Scarce. Very fine.	\$150
2073	M	Samoa 1920 Victory set of 6. SG 143-8. Cat £38. Mint.	\$35
2074	U	Samoa 1921 1/- Hut, 2 really contrasting shades (vermilion, deep vermilion). SG 164. Cat £52+. FU.	\$50
2075	*	Samoa 1939 7d 25th Anniv NZ Control (RL Stevenson). SG 198. Cat £8. MUH.	\$10
2076	*	Samoa 1952 5d Tooth Billed Pigeon. Key value to set. SG 223. Cat £10. MUH.	\$12



LOT	TYPE	DESCRIPTION	ESTIMATE
2077	C	Samoa 1966-74 near complete series of 55+ diff FDCs, mostly unaddressed. SG cat £58 (used sets).	\$50
2078	C	Samoa 1969-72 Moon Astronaut splashdowns - series of 6 illustrated covers from Apollo 11 (24 July 1969 FDC) to Apollo 16 with splashdown cancels.	\$20
2079	*	Samoa 1969 \$4 Samoan White Eye. SG 289b. Cat £25. MUH.	\$20
2080	C	Samoa 1974-86 x 22 diff illustrated FDCs. SG cat £70+.	\$45
2081	*	Samoa 1985 Life & Times of Queen Mother & 1986 Queen's Birthday sets x 10. SG 700-3, 726-30. Cat £55. MUH.	\$25
2082	M	Solomon Isl 1907 2d Large Canoe. SG 3. Cat £48. Mint.	\$45
2083	M	Solomon Isl 1907 2½d Large Canoe. SG 4. Cat £32. Mint.	\$30
2084	M	Solomon Isl 1907 6d Large Canoe. SG 5. Cat £60. Mint.	\$60
2085	M	Solomon Isl 1907 1/- Large Canoe. SG 7. Cat £80. Mint no gum.	\$40
2086	M	Solomon Isl 1907 1/- Large Canoe. SG 7. Cat £80. Mint.	\$80
2087	M	Solomon Isl 1908 2/- Canoe, slight gum disturbance. SG 15. Cat £50. Mint.	\$30
2088	S	Solomon Isl 1908-11 2nd defin set ovpt Specimen on annotated page stating only 413 sets can exist. SG 8s-17s. Cat £325. LH mint.	\$300
2089	C	Solomon Isl 1945 OAS censored cover to NZ - RNZAF/18 JE 45/H/NZAPO "I" class cancel (Army PO 348 in use 10 Dec 1944 to 21 Sep 1945 at Green Island).	\$100
2090	M*	Solomon Isl 1956-8 QEII & Pictorials set (£1 MUH). SG 82-96. Cat £120. Mint/MUH.	\$75
2091	*	Solomon Isl 1966 1c-\$2 surcharges, sideways wmk (15v). SG 135B etc. Cat £35+. MUH.	\$30
2092	*	Solomon Isl 1966 1c-\$2 surcharges, upright wmk. SG 135A-52A. Cat £16. MUH.	\$15
2093	*	Solomon Isl 1968-71 QEII Pictorials, chalky paper & glazed paper sets (23v). SG 166 etc. Cat £41+. MUH.	\$40
2094	*	Solomon Isl 1981 Philatoky '81 pack with Explorers' set & m/s MUH. SG 434-8.	\$10
2095	*	Solomon Isl 1982 Sanford's Eagle sheetlet of 24 stamps. MUH.	\$13
2096	*	Solomon Isl 1986 America's Cup set as 20 m/s (50 stamps). Cat £20. MUH (With special book).	\$20
2097		Solomon Isl 1987 \$5 America's Cup Winner gold stamp in small special folder.	\$20
2098	*	Tokelau 1986 50c Fish "Stampex 86/4-10 August 1988" ovpt. MUH. Noted by SG but listed by Michel as #129.	\$30
2099	*	Tokelau "2006 Kiwipex" variety double ovpt on 80th QEII Birthday m/s. MUH.	\$200
2100	*	Tokelau "2006 Kiwipex" ovpt on 80th QEII Birthday m/s. Variety "ovpt skewed". MUH.	\$75
2101	M	Tonga 1886 1/- King George Tupou I, pale green, p12½. SG 4. Cat £95. Unused no gum.	\$50
2102	U	Tonga 1920 2d on 10d KGVII, invtd tortoises wmk. SG 66. Cat £75. FU.	\$65
2103	C	Tonga 1937 Tin Can Mail cover, many cachets.	\$30
2104	U	Tonga 1938 Queen Salote's 20th Anniv Accession set. SG 71-3. Cat £26. FU.	\$25
2105	C	Tonga 1939 Tin Can Mail cover to NZ bearing 9 cachets & 2½d black & ultramarine 20th Anniv of Queen Salote Accession.	\$30
2106	C	Tonga 1939 Tin Can Mail reg'd cover to NZ, franked 1938 1d - 2½d Queen Salote Anniversary set of 3 SG 71-3 FU (alone cat £26). With 4 cachets on front (incl fine "REG. Nuafoou / No." h/s & "Jubilee" h/s). Nuafoou cds x 2 20? AU 39. Plus 12 cachets on back, incl 1 referring to visit of steamer "Maunganui" on "10th August 1939". Fine & attractive (small-size cover).	\$45
2107	C	Tonga 1941 Tin Can Mail cover to Fiji (unusual) two vert folds, franked 2½d Queen Salote, canc Nuafoou cds 10 AP 41. With 4 cachets on front (incl map of atoll) & 11 on back. Also fine Nukualofa cds 26 AP 41 on back. Clean & attractive.	\$40
2108	C	Tonga 1943 matching regd covers (philatelic) x 2 to the same Ashburton NZ address: (a) with ½d (damaged), 1d, 2d, 3d, 1/- Pictorials, (b) with ½d, 6d & pair 2½d Pictorials (all FU); both covers canc Vavau/Tonga cds 22 MY 43. With consecutive printed Vavau regn labels (Nos. 2598, 2599). Both with 2 filing punch holes at bottom, & (b) with vert fold (not through stamps) & missing flap. Good appearance. Sent by Captain H.E.H. Fulton of NZ Army Medical Corps to his family. Unusual.	\$50
2109	M	Tonga 1943 2/6d Red Shining Parrot. SG 81. Cat £42. Mint.	\$20
2110	*	Tonga 1989 Rugby, Cricket & Tennis sheetlets for National Stadium SG 1040 etc. Cat £57+. MUH.	\$50
2111	S	Tonga & Nuafoou 1995 2 diff Victory in the Pacific m/s, & both with (diff) SPECIMEN ovpts. MUH.	\$20
2112	C	Tonga 1996 \$10 Shark official FDC. SG O260. Cat £16. FU.	\$15
2113	*	Vanuatu 1988 Capt Cook m/s issued for Sydpep Stamp Exhibition. Shows Cook, Resolution and Endeavour. Believed only 7,000 issued. MUH.	\$20
2114	/	Unsold lots from previous auctions, estimated at over \$150. Mint/used.	\$75

## GREAT BRITAIN

2115	U	1840 1d Black (BE), plate 2, 2 close margins, close on other 2. Very worn plate. Very light black m/s cancel. SG Spec A516j. Cat £500.	\$200
2116	U	1840 1d Black (FB), plate 4, imperf, 4 margins except just touches right at top (with part of next stamp at top). Red MC cancel, nice example. SG 2. Cat £425. FU.	\$400
2117	M	1840 1d Black (SE) plate 5, imperf 3 margins, rough & cut into on 4th at right, clean appearance, regummed. SG cat £12500. Mint.	\$1,500
2118	U	1840 1d Black (EH), 3 margins, plate 9, pale red MC cancel. SG 2. Cat £625. FU.	\$450
2119	U	1840 2d Blue (LD) imperf 3½ margins, black MC cancel, thinned left side. SG 5. Cat £975.	\$175
2120	U	1840 2d Blue (EA), 3 margins, bright blue, crisp black MC cancel. SG 5. Cat £975. FU.	\$700
2121	U	1840 2d Blue horiz pair (imperf, both stamps 3 margins). RH stamp 5mm (patched) tear. Double black MC cancel. SG 5. Cat £1950. GU.	\$650
2122	C	1841 1d red-brown imperf on lightly blued paper, 4 margins, just tied at one point to wrapper by complete (heavy) MC cancel which has 2 unusual protuberances at top. "CARNOUSTIE" good/fine rect d/s SE 30 / 1841 also on front. B/s less clear strike of partial Dundee receipt d/s. Clean.	\$40
2123	M	1841 1d red-brown (HJ), blued paper, 2 margins, cut into at top. SG 8. Cat £600. Mint.	\$200
2124	U	1847 1/- green embossed cut square, 4 good mgns, several light back thins. SG 55. Cat £1000. GU.	\$150
2125	M	1853 1d pale blue postal fiscal (inscribed "RECEIPT ONE PENNY") anchor wmk (inv), p15½ x 15. SG F1. Cat £50+. Mint (some gum bends).	\$30
2126	U	1856 6d lilac, emblems wmk. SG 68. Cat £120. GU.	\$30
2127	U	1856 1/- green, emblems wmk. SG 72. Cat £350. GU.	\$75
2128	U	1857 4d rose-carmine, large garter wmk. SG 66. Cat £150. GU/FU.	\$40
2129	U	1858 2d blue (thick lines), letters in 4 corners, large crown wmk, p14. Three diff plate No's: 7 (FU), 8 (GU), 9 (FU). SG 45. Cat £125.	\$50
2130	U	c1860s 2d blue letters in 4 corners, p14, thick lines, all plate 8. Seln of 16 on part album page. Mostly sound, many FU. SG 45. Cat c£720.	\$125
2131	U	1860s 2d blue (thin lines), letters in 4 corners, large crown wmk, p14. Three diff plate No's: 13 (GU/FU), 14 (FU), 15 (GU/FU). SG cat £47. Cat £106.	\$50
2132	U	1862-4 3d-9d (4v) small uncoloured corner letters. Sound cond but heavyish cancels. SG 76-87. Cat £1100+. GU.	\$150
2133	U	1867 10d red-brown (pl 1) large uncoloured letters. SG 112. Cat £400. GU.	\$125
2134	U	1867 5/- pale rose, uncoloured corner letters (ED/DE), plate 1, MC wmk. Canc "S" in 3 circle telegraph obliterator. With 5mm edge tear. A presentable gap filler. SG 127. Cat £675. GU.	\$50
2135	U	1874-9 3d rose, letters in 4 corners. Three diff plate No's: pl 16, 17 (with wing margin), 20. SG 144. Cat £300. GU.	\$100
2136	U	1874-80 6d grey-deep grey set of 5 diff plates (#13-17), spray wmk. SG cat £540. GU/FU.	\$120
2137	U	1874-80 6d grey, letters in 4 corners: pl No's 13, 14, 16 (3). SG 147. Cat £270. GU/FU.	\$80
2138	U	c1874 5/- pale rose (plate 2), large uncoloured letters, MC wmk, clear firm "C38" barred cancel (used Callao, Peru). (SG Z56 from £450). SG 127. Cat £1500.	\$750
2139	U	1875 2½d rosy mauve, large coloured letters, white paper, plate 1. SG 139. Cat £120. GU.	\$40
2140	U	1875-6 6d grey, letters in 4 corners: pl 14 (HE/EH), pl 15 (DD/DD). Both with wing margins at right. SG 147. Cat £180. GU/FU.	\$70
2141	U	1875-6 1/- green, letters in 4 corners. Two diff plate No's: 12 (paper aged), 13. SG 150. Cat £320. GU.	\$75
2142		1879 1d group of 12 Perkins Bacon printer's colour trials imperf void corners, all diff shades.	\$750
2143	U	1880 6d grey, letters in 4 corners (DQ/QD), plate 17 (final plate used). GU/FU on neat piece canc complete Sheffield duplex pmk MY 3 81. Scarcer plate No. SG 147. Cat £180.	\$80
2144	U	1881 5d indigo. SG 169. Cat £175. GU.	\$35
2145	M*	1883 ½d slate-blue blk of 4 with RH selvage. SG 187. Cat £140+. 1 stamp & selv LHM, rest MUH.	\$125
2146	M	1883 1½d lilac. SG 188. Cat £125. Mint.	\$100
2147	M	1883 2½d lilac. SG 190. Cat £95. Unused no gum.	\$40
2148	M	1883 3d lilac. SG 191. Cat £280. Mint.	\$225
2149	M	1883 4d dull green, thinned, o/c. SG 192. Cat £580. Mint.	\$125
2150	M	1883 5d dull green. SG 193. Cat £580. Unused no gum.	\$100
2151	U	1883 6d on 6d lilac, neat "L.S./2" fine-barred obliterator. SG 162. Cat £150. GU/FU.	\$75
2152	U	1883 6d on 6d lilac. Minor faults. SG 162. Cat £150. GU/FU.	\$25

LOT	TYPE	DESCRIPTION	ESTIMATE
2153	M	1883 6d dull green, faint crease. SG 194. Cat £625. Mint.	\$250
2154	M	1883 9d dull green, some faint toning. SG 195. Cat £1250. Mint.	\$300
2155	M	1883 1/- dull green, hint of tone on reverse. SG 196. Cat £1400. Mint.	\$750
2156	U	1884 5d dull green, slightly faded colour. SG 193. Cat £210. GU/FU.	\$40
2157	U	1884 6d (KA) dull green, squared circle d/s, very good colour. SG 194. Cat £240. GU.	\$60
2158	U	1885 ½d slate-blue, "I.R. OFFICIAL" ovpt. SG O5. Cat £35. GU/FU.	\$25
2159	C	1885 stampless cover, franked very fine strike (blue) of crown & "RC." h/s (Royal Courts of Justice). Fine red London W.C. Official Paid cds JY 10 85. Stated to be earliest recorded example of this frank. Fine & scarce.	\$150
2160	U	1886 1½d lilac "GOVT PARCELS" ovpt. No apparent pmk but very light staining & no gum. SG O61. (Cat £400 mint, £100 used). Used.	\$75
2161	/	1887-1900 ½d-1/- "Jubilee" seln of 57v on 2 Hagners (incl both 5d Dies) but mixed cond. SG cat £1250+ (simpl). Mint/MNG/MUH.	\$200
2162	U	1887-1900 ½d-1/- QV Jubilee simplified set of 14 used (incl both ½d, 1/-), plus 6d shade SG 208a, on album page. Mostly FU (5d, 1900 1/- are GU). SG 197-211, 213-4. Cat £395.	\$150
2163	U	1887-1902 Govt Parcels used seln: QV 1½d purple & green x 5; 6d purple on red x 3; 9d purple & blue x 3; 1d lilac; 2d green & red faded. EVII: 1d x 6, 2d x 6 (most faded), 6d x 2 & 9d x 2. Mixed cond, some minor faults, usual heavy pmks etc. Cat £1450+. Ex Jack Thornton.	\$200
2164	U	1887 6d purple on rose-red, "GOVT PARCELS" ovpt. SG O66. Cat £75. GU.	\$30
2165	U	1887 9d dull purple & blue, "GOVT PARCELS" ovpt, parcel cancel, minor faults. SG O67. Cat £120. GU.	\$30
2166	M	1888 9d dull purple & blue, "GOVT PARCELS" ovpt. Light toning on gum at top just shows on a few perfs from front. Cert mark. SG O67. Cat £425. Mint.	\$175
2167	U	1890 1/- green "GOVT PARCELS" ovpt, rather faded colour, parcel pmk. SG O68. Cat £275. GU.	\$75
2168	U	1892 4½d "GOVT PARCELS" ovpt, green colour faded, heavy purple cancel. SG O71. Cat £275. GU.	\$40
2169	U	1896-1900 ½d vermilion, 1½d blue-green & 1d lilac, "ARMY OFFICIAL" ovpts. SG O41-3. Cat £25. FU.	\$20
2170	M	1897 1d lilac "GOVT PARCELS" ovpt, minor faults, gum adhesions. SG O69. Cat £100. Mint.	\$30
2171	/	1900-2 ARMY OFFICIAL seln QV used: ½d orange x 3 used & 3 mint; ½d blue-green x 4 pairs & single used, 2 mint; 1d lilac x 7 (+ 2 mint); EVII used: ½d x 35 (incl 2 pairs & irregular blk of 8); 1d x 34 (incl 2 x blks of 4c & irregular blk of 5) + ½d x 4 & 1d x 5 mint. A few minor faults. Cat £450+.	\$125
2172	U	1901 6d QV purple on rose-red, "ARMY OFFICIAL" ovpt. SG O45. Cat £60. GU.	\$40
2173	U	1902-12 ½d-1/- EVII range of 24 diff mostly FU (5d x 2, 1/- are GU), on album page. Incl 9 distinct shade variants. Good appearance overall. SG cat £568.	\$180
2174	*	1902 1d EVII ARMY OFFICIAL vert interpanneaux block of 8. Minor perf seps & minor gum tone spot 1 stamp. SG O49. Cat £48+. MUH.	\$30
2175	M	1902 9d EVII dull purple & ultramarine, ordinary paper, DLR print. SG Spec M39(1). Cat £140. Mint.	\$125
2176	C	c1902-25 Lettercards x 8 unused, EVII x 4, GV x 4. All diff. Huggins cat £96.	\$100
2177	U	1902-12 1/- EVII green & red x 25 sound used, all good colour, most with heavier canc. SG cat £35-£60 each. Total cat £875+.	\$100
2178	U	1902 5/- EVII bright carmine, DLR printing. SG 263. Cat £220. VFU.	\$125
2179	/	1903 EVII "ADMIRALTY OFFICIAL" ovpts - ½d x 2 used, 1 mint; 1d x 8 used, 7 mint. Mostly wide "M". Most with minor faults. SG cat £375.	\$85
2180	M	1906 ½d EVII dull yellow green booklet pane, DLR print, upright wmk. No selvedge, perfs cut along RH edge. SG Spec MB2. Cat £700. Mint.	\$200
2181	M*	1911-2 ½d, 1d GV MacKenna designs, mainly MUH range of 24 written up on 2 pages, incl (all MUH), crown wmk SG 322, 327, 322 blocks (2) of 4 die A, die B, 330 block of 4 (light creases), 332 (gum tone spots), single Royal cypher wmk SG 344-5, multiple Royal cypher wmk SG 346, 346a (invnt wmk), 350 (pair). SG cat £385.	\$200
2182	U	1911 1/- EVII deep green and scarlet. SG 313. Cat £80. GU/FU.	\$40
2183	M	1911 2/6d EVII dull reddish purple, Somerset print, light creasing, nice appearance. SG 316. Cat £300. Mint.	\$100
2184	M*	1912 2d EVII grey-green & bright carmine SE corner block of 6 with Jubilee lines. Mounted on one stamp. SG Spec M13, M13(4). Cat approx £300. Mint/MUH.	\$300
2185	M	1912 4d GV royal cypher wmk, scarcer control single S21, perf to bottom margin. SG Spec N23. Cat £120. Mint.	\$110
2186	C	c1912-40s reg'n postal stationery envelopes unused. 6 x GV, 2 x GVI. All diff. Huggins cat £90.	\$100
2187	M	1912 5/- EVII carmine, Somerset print, light vert crease. SG Spec M52(2). Cat £425. Mint.	\$200

LOT	TYPE	DESCRIPTION	ESTIMATE
2188	M	c1915 WWI fundraising cinderella, "In Aid of the Jack Cornwell Ward....", rouletted, portrait of boy sailor (awarded VC). Light soiling, no gum. With 2006 "Boy VC" postage stamp (SG 2660) (2).	\$35
2189	U	1915 2/6d Seahorses yellow-brown, DLR printing, a few wrinkles. SG 406. Cat £225. VFU.	\$45
2190	*	1917 2/- GV stitched booklet #76 (Wood-Milne advt on front), somewhat worn, contains 1 $\frac{1}{2}$ rds panes each $\frac{1}{2}$ d & 1d GV Royal Cypher (simple) invt wmk panes, MUH. Booklet (SG BB10 cat £1350 complete) contents SG 351cw, 351wi, 357cw & 357wi. Cat £352.	\$250
2191	C	1918 Inwards British Consular censored mail, ex Callo (Peru) re-addressed from Stonehaven to Aberdeen with Stonehaven 10 April arrival h/s.	\$30
2192	U	1919 5/- Seahorses, BW printing. SG 416. Cat £135. FU.	\$50
2193	*	c1920s-30s early air mail labels: 4 diff types of "BY AIR MAIL / PAR AVION", incl 2 diff 1920s text only, blue on pale grey-blue, perforated, no gum (as issued), also later blue with uncoloured text (rouletted) & 1930s stylised wings, deep blue & black (rouletted), both MUH. Each in block of 6.	\$75
2194	U	1922 9d GV olive-green. SG 393a. Cat £30. FU.	\$20
2195	M	1924 $\frac{1}{2}$ d GV block cypher wmk, ovpt "Cancelled", scarce SG type 24. SG Spec N33v. Cat £550. LHM.	\$500
2196	U	1924-6 $\frac{1}{2}$ d-1/- GV engraved, multiple block cypher wmk set of 12. SG 418-29. Cat £60. FU.	\$40
2197	U	1924 $\frac{1}{2}$ d British Empire Exbn. SG 431. GU/FU.	\$12
2198	*	1924 $\frac{1}{2}$ d GV block of 4, block cypher invtd wmk, "Cancelled" SG type 33P (ex booklet). Perfs good all round. SG Spec N35x. (Cat £300 as mint). MUH.	\$300
2199	*	1924 $\frac{1}{2}$ d British Empire Exbn, o/c. SG 431. Cat £15. MUH.	\$10
2200	M	1924 2d GV block cypher sideways wmk. SG Spec N36c. Cat £120. Mint.	\$120
2201	*	1924 1/- GV strip of 3, block cypher wmk, control " X 35", slight paper disturbance on selvedge. SG Spec N45. Cat £150 (as singles). MUH.	\$150
2202	*	1924 Bournville Cocoa stamp booklet (#84), with 4 x $\frac{1}{2}$ d block cypher wmk (inverted) & pane of 6 x $\frac{1}{2}$ d block cypher wmk (upright). SG BB24. Cat £500. MUH.	\$100
2203	*	1924 British Empire Exbn set, o/c. SG 430-1. Cat £25. MUH.	\$20
2204	U	1925 $\frac{1}{2}$ d British Empire Exbn brown, superb condition. SG 433. Cat £70. VFU.	\$60
2205	U	1929 $\frac{1}{2}$ d, 1d, $\frac{1}{2}$ d PUC, invt wmk. SG 434wi-436wi. Cat £30. FU.	\$25
2206	U	1929 $\frac{1}{2}$ d PUC green, sideways wmk. SG 434a. Cat £50. FU.	\$45
2207	U	1929 $\frac{1}{2}$ d PUC "1829" instead of "1929" variety, with normal for comparison. SG Spec N Com7(c). Cat £450 as mint. FU not priced used.	\$250
2208	U	1929 $\frac{1}{2}$ d PUC brown, sideways wmk. SG 436a. Cat £55. FU.	\$50
2209	M	1929 $\frac{1}{2}$ d PUC, sideways wmk. SG 436a. Cat £60. Mint.	\$40
2210	M	1934 2/6d Seahorses re-engraved, reddish brown shade. SG Spec N732. Cat £140. Mint.	\$125
2211	M	1934 2/6d Seahorses re-engraved, chocolate-brown shade. SG Spec N731. Cat £100. VLH mint.	\$100
2212	U	1934 5/- Seahorses, re-engraved. SG 451. Cat £85. FU.	\$55
2213	M	1934 5/- Seahorses re-engraved. SG 451. Cat £175. LH mint.	\$175
2214	U	1934 10/- Seahorses indigo, re-engraved, reasonable rubber cds (black). SG 452. Cat £80. GU/FU.	\$40
2215	U	1934 10/- Seahorses indigo, re-engraved. Light corner (steel) cds, good perfs, premium example. SG 452. Cat £80. VFU.	\$60
2216	*	1935 1d GV photogravure, sideways wmk. SG Spec N50(b). Cat £40. MUH.	\$40
2217	M	1935 2d GV photogravure, sideways wmk, full perfs. SG Spec N55a. Cat £125. LH mint.	\$100
2218	C	1937 $\frac{1}{2}$ d GVI red-brown on small typed addressed FDC. SG cat £10.	\$30
2219	M	1937 $\frac{1}{2}$ d Coronation variety: spur on "A" in "MAY", with normal for comparison. SG Spec Qcom1e. Cat £30. Mint.	\$15
2220	*	1937 $\frac{1}{2}$ d Coronation in vert pair, colon flaw, with normal. SG Spec Qcom1c. Cat £70. MUH.	\$60
2221	*	1937 Waterlow essay (GVI full-face portrait), violet (no face value shown), on paper without wmk. Two examples: a) imperf, b) p14 $\frac{1}{2}$ . Scarce. MUH.	\$100
2222	C	1938 2d, 3d, GVI on small type addressed FDC. Cat £30.	\$35
2223	M	1939 2/6d GVI brown. SG 476. Cat £100. Mint.	\$50
2224	U	1939 10/- GVI dark blue. Cat £22. FU.	\$20
2225		1940 Stamp Exbn cinderella sheet of 4 Chalon portrait in black, imperf.	\$20
2226	M	1942 10/- GVI ultramarine. SG 478b. Cat £45. Mint.	\$20
2227	C	1946 Victory set on illust (St Paul's Cathedral, flag & dove etc) FDC ex Kensington with "DON'T WASTE BREAD" slogan cancel. Most attractive! SG cat £75.	\$45
2228	*	1948 2 $\frac{1}{2}$ d Silver Wedding vert pair, variety: spot on shoulder (R15/1), with normal for comparison. SG Spec Qcom10a. Cat £42. Mint.	\$20

LOT	TYPE	DESCRIPTION	ESTIMATE
2229	*	1948 3d Olympic Games vert pair, crown flaw retouched variety, with normal for comparison. SG Spec Qcom15b. Cat £50. MUH.	\$45
2230	*	1948 3d Olympic Games variety (R20/2): crown flaw. SG 496a. Cat £75. MUH.	\$70
2231	*	1948 Silver Wedding set. SG 493, 494. Cat £40+. MUH.	\$40
2232	C	1948 £1 Silver Wedding on 8 May Romford (nursing slogan) plain unaddressed cover.	\$40
2233	U	1948 £1 Silver Wedding. SG 494. Cat £40. FU.	\$40
2234	U	1948 £1 Silver Wedding, light parcel cancel. SG cat £40. GU.	\$25
2235	M	1949 2½d UPU variety: "Lake in Asia", vert pair with normal. SG 499a. Cat £145. Mint.	\$60
2236	*	1949 1/- UPU R8/5 retouch variety vert pair. SG 502, 502a. Cat £76. Both MUH.	\$75
2237	M	1951 2/6d-£1 GVI set. SG 509-512. Cat £100. Mint.	\$45
2238	U	1952-4 ½d-1/6d QEII Wilding set of 17, Tudor crown wmk. SG 515-31. Cat £40. FU.	\$30
2239	C	1952 1½d, 2½d QEII on plain FDC (5.12.52, Nottingham). SG 517, 519. Cat £28.	\$15
2240	U	1955 5d Postage Due, Tudor crown wmk. SG D44. Cat £20. FU.	\$15
2241	U	1956 5d Postage Due, St Edward's crown wmk. SG D52. Cat £20. FU.	\$15
2242	/	1958-61 ½d-4½d QEII Wilding set of 8, graphite lines on back, multiple crowns wmk VFU. Also 4 diff (3 MUH, 1 VFU), "misplaced lines" variants on 1d. SG 587-94, 588a. Cat £73+.	\$55
2243	M	1958-61 ½d-4½d QEII Wilding set of 8, graphite lines on back, multiple crowns wmk. Also 2 diff 1d with misplaced lines. SG 587-94, 588a. Cat £111. LH mint (with original new issue hinges).	\$50
2244	M	1959 ½d-4½d QEII Wilding set of 8, with phosphor & graphite lines. SG 599-609. Cat £100. LH mint (still with original new issue hinges).	\$50
2245	M	1959 2/6d-£1 Castles set of 4, multiple crowns wmk, DLR (initial) printing, diagonal corner crease on £1. SG 595-8. Cat £195. LH mint.	\$60
2246	*	1960 2d Wilding, multiple crowns wmk, 1 phosphor band. SG 613. Cat £22. MUH.	\$20
2247	M	1963 Red Cross phosphor set. SG 642p-4p. Cat £65. Mint.	\$40
2248	*	1963 FFH phosphor set. SG cat £33. MUH.	\$30
2249	C	1969 Katharine Baroness Elliot of Harwood autographed YHA cover commemorating the opening of Slimbridge Youth Hostel. Pictorial (duck) cover bears 1966 4d Blackbird stamp cancelled with an official cachet. H/s "Posted at the Youth Hostel" in red. She was the first woman to speak as a member in the Lords.	\$30
2250	C	1974 4½p-10p Medieval Warriors set of 4, CTO by London S.E.I. FDI cds 10 July 1974 on matching set of 4 diff GBPO "PHQ" p/cs replicating the stamp designs. Early PHQ issue (no. "PHQ 7a-d"). Very fine. SG cat £30.	\$30
2251	*	1982 12½p Machin light emerald, grossly misperfed (perfs shifted 5mm up & 2mm to left), 1 centre phosphor band. SG X898 var. MUH.	\$50
2252	*	1984 ½p-17p Postage labels set of 34 ("Framas") . SG cat £19. MUH.	\$20
2253	*	1984 Postage labels ½p to 16p in original sealed packs. SG cat £15. MUH.	\$15
2254	C	1984 Greenwich Meridian-Lincoln Cathedral FDC with set of stamps & "John "Longitude" Harrison" (barrow on Humber) illustrated FDC with insert. Also, similar cover but 31p Greenwich stamp only. No's 98 & 100 respectively. Bradbury cat £85+.	\$75
2255	*	1984 Year Book. Cat £42. Stamps MUH.	\$40
2256	*	1984 Collectors Pack. SG cat c£40. Stamps MUH.	\$40
2257	*	1985 Year Book. SG cat £30. Stamps MUH.	\$30
2258	*	1986 Year Book. SG cat £23. Stamps MUH.	\$25
2259	*	1987-9 Year Books (3). SG cat £40. Stamps MUH.	\$40
2260	*	1988 £1-£5 Castles engraved Queen's head. SG 1410-3. Cat £28. MUH.	\$25
2261	C	1989 Magnus Magnusson autographed Royal Society for Protection of Birds pictorial FDC, bearing set of 4 1989 Seabirds, canc official "RSPB Sandy Beds" cds. Fine.	\$50
2262	*	1990-1 Year Books (2). SG cat £34. Stamps MUH.	\$35
2263	*	1992-5 £1-£5 Castles silhouette heads, Harrison printing. SG 1611-4, 1613a. Cat £50. MUH.	\$40
2264	*	1992 £1-£5 Castles, silhouette head (no £3), Harrison printing. SG 1611-4. Cat £37.50. MUH.	\$30
2265	*	1992-3 Year Books (2). SG cat £39. Stamps MUH.	\$40
2266	*	1993 £10 Britannia. SG 1658. Cat £40. MUH.	\$30
2267	*	1993 £10 Britannia PO presentation pack No 28. SG cat £45. MUH.	\$30
2268	*	1994 Year Book. SG cat £20. Stamps MUH.	\$20
2269	*	1999-2001 Millennium Series of 25 diff sets of 4, Landmark graphic arts series. Ex SG 2069-2181. On 4 Hagner pages, no related m/ss. SG cat £50. MUH.	\$50



LOT	TYPE	DESCRIPTION	ESTIMATE
2270	*	2000 Stamp Show International Stamp Exbn m/s (Exbn souvenir with machins to £1 & Her Majesty's stamps 1st x 4 & £1). SG MS2146-7. Cat £24. MUH.	\$20
2271	*	2002-3 x 2 QEII premium stamp booklets: A Gracious Accession (Golden Jubilee) & A Perfect Coronation (50th Anniversary). SG DX28, DX31. Cat £60. MU.	\$60
2272	*	2004 Woodland Animals traffic light gutter block of 20 (folded). SG 2479-88. Cat £40. MUH.	\$50
2273	*	2005 Farm Animals set, block of 10. SG 2502-11. MUH.	\$20
2274	*	2005 Farm Animals, traffic light gutter block of 20 (folded). SG 2502-11. Cat £65. MUH.	\$65
2275	*	2006 National Portrait Gallery set - block of 10. SG 2640-9. MUH.	\$20
2276	*	2006-2008 seln of 5 press sheets of uncut m/s: 2006 Victoria Cross (10m/s), 2007 490th Anniversary of Machins (12 m/s), 2007 Diamond Wedding (12 m/s), 2008 St Paul's Cathedral (16 m/s) & 2008 50th Anniversary of Country defins (15 m/s). Sheets are numbered & rolled up. Rarely seen in NZ. SG cat £339. MUH.	\$500
2277	*	2007 Sea Life set, block of 10. SG 2699-2708. MUH.	\$20
2278	*	2007 Action for Species - Birds set, block of 10. SG 2764-73. MUH.	\$20
2279	*	2008 Action for Species - Insects set, block of 10. SG 2831-40. MUH.	\$20
2280	*	2010 "Post & Go" Birds of Britain (I) 6 diff x 1st class, 1st large, Europe 20g & World 10g, 20g & 40g. SG FS6 etc. Cat £714. MUH.	\$600
2281	*	2011 "Post & Go" Arnold Machin 1911-1999 strip of 6 diff. SG FS1 etc. Cat £17. MUH.	\$15
2282	*	2011 Post & Go Birds of Britain (I) strip of 6 diff (5 diff rates) & machine receipt. SG FS16 etc. Cat £23+. MUH.	\$20
2283	*	2011 "Post & Go" Birds of Britain (IV) 6 diff x 8 denominations: 1st class; 1st large; Europe 20g & 60g & World 10g, 20g, 40g, 60g. SG FS16-20b. Cat £300+. MUH.	\$270
2284	*	2011 "Post & Go" Birds of Britain (IV) 6 diff x 1st class; 1st large; Europe 20 & World 10g, 20g, 40g. SG cat £150+. MUH.	\$135
2285	*	2012 "Post & Go" British Farm Animals (sheep I) set of 6 diff strips of 6. SG FS27 etc. Cat £132. MUH.	\$125
2286	*	2012 "Post & Go" Diamond Jubilee 1952-2012 strip of 6 diff. SG FS 39 etc. Cat £15. MUH.	\$15
2287	*	2012 "Post & Go" Perth 2012 19-22 October x 2 diff strips of 6. SG cat £160. MUH.	\$150
2288	*	2012 Post & Go British Farm Animals (sheep - I) set of 6 diff Type I imprints (1st class), also similar but in 6 diff denominations & machine receipts. SG FS27 etc. Cat £27+. MUH.	\$30
2289	*	2012 Post & Go Christmas Robin Type II, imprint, strip of 6 diff & machine receipt. SG FS51 etc. Cat £22. MUH.	\$15
2290	*	2012 "Post & Go" Perth 2012 19-22 October x 2 diff strips of 6 "1st class". MUH.	\$25
2291	*	2012 "Post & Go" Perth 2012 19-22 October x 2 diff strips of 6 "1st large". MUH.	\$30
2292	*	2012 "Post & Go" Union Flag x 2 sets of 6 diff, with small & large printed type. MUH.	\$30
2293	*	2012 "Post & Go" British Farm Animals (pigs II) set of 6 diff strips of 6. SG FS33 etc. Cat £132. MUH.	\$125
2294	*	2012 Britons of Distinction set x 2 horiz strips of 5. SG 3273-82. MUH.	\$20
2295	*	2012 Comics set x 2 horiz strips of 5. SG 3248-93. MUH.	\$20
2296	*	2013 Year of the Snake special large self adhesive m/s containing 20 x 2006 SG 2676 ("Fireworks" art) & 20 greetings labels. Also similar 2014 Year of the Horse m/s (still with SG 2676 but diff greetings labels). Unlisted by SG. MUH.	\$40
2297	*	2013 "Post & Go" 2nd class & 2nd class large in 2 diff strips of 6. SG FS93-94. Cat £30. MUH.	\$25
2298	*	2013 "Post & Go", "MA12" & "MA13" codes on 2nd class & 2d class large strips of 6, ex Christmas Post Shop + machine receipts. (24v). SG FS93-94. Cat £90. MUH.	\$90
2299	*	2013 "Post & Go" Salisbury Stamp Show 2013 x 2 diff strips of 6 + machine receipts. MUH.	\$25
2300	*	2014 Year of the Horse special large self adhesive m/s containing 20 x 2006 SG 2676 ("Firework" art) & 20 greetings labels. Unlisted by SG. MUH.	\$25
2301	*	2014 Post & Go British Flora (I) set of 6 diff Worldwide 60g & machine receipt. SG FS102. Cat £66. MUH.	\$60
2302	*	2014 "Post & Go" British Flora (I) set of 6 diff strips of 6: 1st class; 1st large; Europe 20g; World 10g, 20g & 40g. + machine receipt. SG cat £210. MUH.	\$200
2303	*	2014 "Post & Go" British Flora (II) set of 6 diff strips of 6 MUH: 1st class; 1st large, Europe 20g, 60g; World 20g & 60g + machine receipt.	\$210
2304	*	2014 Post & Go British Farm Animals (sheep - I) set of 6 diff Worldwide 60g & machine receipt. SG FS32b. Cat £78. MUH.	\$70
2305	*	2014 Post & Go British Farm Animals (sheep - I) set of 6 diff Europe 60g & machine receipt. SG FS29b. Cat £72. MUH.	\$60

LOT	TYPE	DESCRIPTION	ESTIMATE
2306	*	2014 Post & Go British Farm Animals (pigs - II) set of 6 diff Europe 60g & machine receipt. SG FS35b. Cat £78. MUH.	\$70
2307	*	2014 Post & Go British Farm Animals (pigs - II) set of 6 diff Worldwide 60g & machine receipt. SG FS38b. Cat £78. MUH.	\$70
2308	*	2014 Post & Go British Farm Animals (cattle - III) set of 6 diff Europe 60g & machine receipt. SG FS47b. Cat £72. MUH.	\$60
2309	*	2014 Post & Go British Farm Animals (cattle - III) set of 6 diff Worldwide 60g & machine receipt. SG FS50b. Cat £78. MUH.	\$70
2310	*	2014 Post & Go British Flora (I) set of 6 diff Europe 60g & machine receipt. SG FS98. Cat £60. MUH.	\$50
2311	*	2014 Post & Go Freshwater Life (I) set of 6 diff Worldwide 60g & machine receipt. SG FS64b. Cat £72. MUH.	\$60
2312	*	2014 Post & Go Freshwater Life (I) set of 6 diff Europe 60g & machine receipt. SG FS61b. Cat £66. MUH.	\$60
2313	*	2014 Post & Go Freshwater Life (II) set of 6 diff Worldwide 60g. SG FS70b. Cat £78. MUH.	\$70
2314	*	2014 Post & Go Freshwater Life (II) set of 6 diff Europe 60g & machine receipt. SG FS67b. Cat £72. MUH.	\$60
2315	*	2014 Post & Go Freshwater Life (III) set of 6 diff Worldwide 60g & machine receipt. SG FS76b. Cat £69. MUH.	\$60
2316	*	2014 Post & Go Freshwater Life (III) set of 6 diff Europe 60g & machine receipt. SG FS73b. Cat £63. MUH.	\$60
2317	*	2014 Post & Go Machin (no code), type II imprint set of 6 dif. SG FS77 etc. Cat £29. MUH.	\$25
2318	*	2014 Post & Go Machin strip of 5 x Euro 20g/World 10g (type II) & machine receipt. SG F53c. Cat £42+. MUH.	\$40
2319	*	2014 Post & Go Union Flag (no date), type IIA, imprint, set of 6 diff. SG FS85a etc. MUH.	\$20
2320	*	2015 "Post & Go" The B.P.M.A. Penny Black 175, set of 8 diff in 2 strips + machine receipts. SG cat £24+.	\$20
2321	*	2015 Post & Go Union Flag - Spring Stampex Feb 2015 strip of 6 diff & machine receipt. SG FS39 etc. Cat £15. MUH.	\$15
2322	M	1922 1½d Postage Due, simple cypher, sideways invt wmk. SG D3wi. Cat £70. Mint.	\$60
2323	M	1924 1½d Postage Due, block cypher wmk. SG D12. Cat £48. Mint.	\$30
2324	M	1924 2/6d Postage Due, block cypher wmk. SG D18. Cat £85. Mint.	\$60
2325	M	1924 ½d-2/6d Postage Dues set, block cypher wmk. SG D10-18. Cat £200. Mint.	\$180
2326	M	1936-7 ½d-2/6d Postage Dues mint set, EBR wmk. SG D19-D26. Cat £450 as MUH.	\$200
2327	M	1937-8 ½d-2/6d Postage Dues, GVIR wmk. SG D27-D34. Cat £290. Mint (4d mng).	\$120
2328	*	1938 2/6d Postage Due, GVIR wmk. SG D34. Cat £85. MUH.	\$75
2329	M	1951 4d Postage Due blue, GVIR wmk. SG D38. Cat £50. Mint.	\$25
2330	*	1951 1/- Postage Due ochre, GVIR wmk. SG D39. Cat £28.	\$25
2331	*	1970 To Pay set of 13. SG D77-89. Cat £30. MUH.	\$25
2332	*	1982 To Pay set of 12. SG D90-101. Cat £19. MUH.	\$15
2333	*	1994 1p-£5 Postage Dues set. SG D102-110. Cat £35. MUH.	\$30
2334	*	Channel Isl 1948 2½d Liberation, R6/1, wheel flaw, with normal. SG Spec Qcom13b. Cat £50. MUH.	\$45
2335	M*	Channel Isl 1948 2½d Liberation vert pair, variety: R2/5, broken wheel flaw MUH, with normal for comparison (mint). SG Spec Qcom13c. Cat £75.	\$70
2336	*	Channel Isl 1948 2½d Liberation, R1/1, Crown flaw, with normal for comparison. SG Spec Qcom13a. Cat £50. MUH.	\$45
2337	C	GB-Canada 1917-18 WWI stampless "On Active Service" covers x 5 ex GB to Canada, all with FPO or APO cds; 3 censored & 3 with receipt b/s. Also 4 similar WWII censored covers (9 items).	\$50
2338	*	IOM 1968 4d sepia, missing phosphor, no wmk. SG 5Ey. Cat £25. MUH.	\$25
2339	*	IOM 1973 x 5 diff stitched stamp booklets. SG SB1, SB2, SB3, SB3a & SB4. Cat £50. MUH.	\$45
2340	*	IOM 2016 WWI Centenary (III) m/s. SG 2085. Cat £12. MUH.	\$15
2341	*	IOM 2019 Wildlife set + similar "Post & Go" set (20v). MUH.	\$30
2342	*	Jersey 1969 2/-, 7/- (2 diff) & 10/- (2 diff) stamp booklets. SG SB1, SB2, SB2a, SB3, SB3a. Cat £195. MUH.	\$180
2343	C	Jersey c1977-84 imprinted "Registered Letter" postal stationery envelopes, unused, in 2 sizes: "G" (155 x 104mm) & "H" (202 x 122mm): 73p, 84p, £1. £1.11, £1.12 plus 6 extra (3 size G, 3 size H) with CTO FDI cds 1981, 1982, 1984. Also similar unused G/H pairs of Isle of Man 73p (+ 10p adhesive), but with "Fee 60p" (G) or "Fee 75p" (H). Very fine (20 items).	\$60

LOT	TYPE	DESCRIPTION	ESTIMATE
2344	*	Jersey 2013 90th Anniv Jersey Motor Transport Co set. SG 1736-41. MUH.	\$10
2345	/	Unsold lots from previous auctions, estimated at over \$500. Mint/Used.	\$225
2346	/	Unsold lots from previous auctions, estimated at over \$150. Mint/Used.	\$75

## BRITISH COMMONWEALTH

2347	M	Aden 1937 ½-3½A Dhow short set of 7. SG 1-7. Cat £48. Mint.	\$45
2348	M	Aden 1939 2R & 5R GVI Pictorials. SG 25-6. Cat £53. Mint.	\$35
2349	*	Aden 1949 Royal Silver Wedding set of 2. SG 30-1. Cat £40.75. MUH.	\$50
2350	M	Aden 1951 New Currency surcharges set. SG 36-46. Cat £90. Mint.	\$45
2351	M	Aden 1953-63 5c-20sh QEII Picts set of 25 incl all basic colour variants (eg: sepia vs black). SG ex 48-72a. Cat £160. Mint.	\$125
2352	C	Aden 1960 sepia PPcs x 2 (diff views of Egyptian Sphinx), to same NZ address. Messages headed "5/5/60 Red Sea". Each franked QEII 15c, 25c picts, canc diff Aden d/s 9 MY 60. Very fine & neat.	\$30
2353	M	Aden-Hadhramaut 1942 Pictorials set. Sg 1-11. Cat £70. Mint.	\$45
2354	M	Aden-Hadhramaut 1951 Currency ovpts set. SG 20-7. Cat £38. Mint.	\$25
2355	M	Aden-Kathiri 1942 - 64v complete excluding 1951 Currency ovpts. Cat £67. Mint.	\$40
2356	M	Aden-Kathiri State of Seiyun 1942 2R & 5R Pictorials. SG 10-11. Cat £60. Mint.	\$40
2357	M	Aden-Kathiri State of Seiyun 1942 ½A-5R Picts set of 11. SG 1-11. Cat £65. LH mint.	\$45
2358	M	Aden-Kathiri State of Seiyun 1951 5c - 5/- new currency ovpts set of 8, 10c small fault. SG 20-7. Mint.	\$40
2359	M	Aden-Kathiri State of Seiyun 1951 Surcharges set. SG 20-27. Cat £55. Mint.	\$35
2360	M	Aden-Qu'aiti State 1942 2R Mosque black & purple. SG 10. Cat £20. Mint.	\$15
2361	M	Aden-Qu'aiti State 1942 5R Meshhed Town brown & green, top value. SG 11. Cat £40. Mint.	\$30
2362	M	Aden-Qu'aiti State of Shihr & Mukalla 1951 surcharges set. SG 20-27. Cat £38. Mint.	\$25
2363	M	Antigua 1921 3d, 4d, 1/- & 5/- GV. SG 55 etc. Cat £20. Mint.	\$20
2364	C	Antigua 1935 reg'd cover to NZ bearing VFU pairs of Silver Jubilee sets of both Antigua & Leeward Isl, canc St Johns / NO 21 / 35 / Antigua. Cover bears Plymouth, Devon & 9 Dec arrival b/s & untidy opened at RHS.	\$150
2365	M	Antigua 1938-48 ½d-£1 GVI Picts set of 12, 2d is unused no gum. SG 98-109. Cat £130. Mint.	\$90
2366	M	Ascension 1938 1d GVI & Green Mountain black & green, p13½. SG 29. Cat £45. Mint.	\$35
2367	M	Ascension 1938 GVI defins, p13½ to 10/-. SG 38-47. Cat £475.	\$325
2368	*	Ascension 1938 5/- GVI & Long Beach black & yellow-brown, p13½. SG 46. Cat £95. MUH.	\$100
2369	*	Ascension 1969-73 Naval Crests sets (I-V). SG 121 etc. Cat £22+. MUH.	\$20
2370	M	Bahamas 1948 Tercentenary of Settlement set. SG 178-93. Cat £80. Mint.	\$50
2371	*	Bahamas 1961 3/- stamp booklet. SG SB2. Cat £32. MUH.	\$30
2372	*	Bahamas 1961 6/- stamp booklet. SG SB3. Cat £42. MUH.	\$40
2373	*	Bahamas 1965 3/- stamp booklet. SG SB4. Cat £24. MUH.	\$25
2374	*	Bahamas 1965 6/- stamp booklet. SG SB5. Cat £24. MUH.	\$25
2375	*	Bahamas 2019 Marine Mammal Research Organisation's 25th Anniv set. MUH.	\$15
2376	*	Bahawalpur 1945 8A Mosque black & brown, with Official ovpt. SG O5. Cat £45. MUH.	\$45
2377	M	Bahrain 1939-41 ovpts on GVI India: 2a, 3a, 3a6p, 4a, 6a, 8a, 12a (methods of mail transport). Most with minor perf tone visible on back. SG 24-31. Cat £733. Mint.	\$250
2378	M	Bahrain 1949 10R ovpt on GB 10/- GVI Arms ultramarine, top value (short use). SG 60a. Cat £95. Mint.	\$80
2379	M	Bahrain 1950-1 ½A-10R ovpts set of 9 on GB GVI new colours/designs. Small fault on lowest value. SG 71-9. Cat £110. LH mint.	\$80
2380	M	Bahrain 1950 GVI set. SG 71-9. Cat £120. Mint.	\$75
2381	M	Barbados 1892 ½d on 4d QV horiz pair, right stamp no hyphen var. SG 104, 104a. Cat £23. Mint.	\$20
2382	M	Barbados 1950 GVI Pictorials set. SG 271-82. Cat £65. Mint.	\$40
2383	*	Barbados 1974 1c-\$10 Orchids original set (16v). SG 510 etc. Cat £33+. MUH.	\$30
2384	M	Basutoland 1938 ½d-10/- GVI & Crocodile set of 11, tiny fault on 10/-. SG 18-28. Cat £130. Mint.	\$75
2385	*	Bechuanaland 1935 Silver Jubilee set, noted 1d with numerous vertical red & blue "plate cracks" in sky. SG 111-4. MUH.	\$100
2386	M	Bechuanaland Protectorate 1961 R1/10/- (type II surcharge) at lower left of stamp with lower selvedge black plate #1. SG 167a. Cat £40. Mint.	\$20
2387	*	Belize 1990 Battle of Britain 50th Anniversary set. SG 1086-1091. Cat £12+. MUH.	\$12

LOT	TYPE	DESCRIPTION	ESTIMATE
2388	*	Belize 1993 RAF 50th Anniversary set. SG 1138-1143 . Cat £11+. MUH.	\$12
2389	M	Bermuda 1938 2d Yacht light blue & sepia. SG 112. Cat £50. Mint.	\$40
2390	M	Bermuda 1938 2/- GVI deep purple & ultramarine/grey-blue, p14. SG 116. Cat £100. Mint.	\$50
2391	U	Bermuda 1938 5/- GVI green & red-yellow, p14. SG 118. Cat £45. FU.	\$45
2392	M	Bermuda 1940 2/- GVI deep reddish purple & ultramarine/grey-blue, p14, a most attractive stamp. SG 116a. Cat £300. VVLLH mint.	\$150
2393	M	British East Africa 1890-5 ½a - 1R, with 8a & 1R shades (13v). SG cat £70+. Mint.	\$60
2394	*	British Honduras 1938 50c GVI & Chiclé Industry black & purple. SG 158. Cat £45. MUH.	\$45
2395	M	British Honduras 1938 \$5 GVI & Arms of Colony scarlet & brown, top value. SG 161. Cat £75. LHM.	\$60
2396	*	British Honduras 1949 St George's Cay Battle Sesquicentenary set. SG 166-71. Cat £19.50. MUH.	\$10
2397	M	British Occupation of Somalia 1948 "B.M.A. SOMALIA" ovpts on GB GVI Arms: 2sh50c on 2/6d yellow-green & 5sh on 5/- red. Top values. SG S19, 20. Cat £38. VLH mint.	\$30
2398	U	British Occupation of Tripolitania 1950 1L-24L Postage Due, "B.A. TRIPOLITANIA" ovpts on GB set of 5. SG TD6-10. Cat £400. FU (appear CTO).	\$300
2399	U	British Occupation of Tripolitania 1951 "B.A. TRIPOLITANIA 240 M.A.L." ovpt on GB 10/- St George & Dragon, ultramarine block of 4. Selvege at left, canc 3 strikes of TRIPOLI cds, very fine cond. In use in Libya 6 mths only. Scarce item. SG T34. Cat £360. FU.	\$400
2400	U	British Post Offices in China 1882 2c QV rose, crown CA wmk, very fine FOOCHOWFOO / SP 24 / 87 cds. SG Z336a. Cat £42.	\$40
2401	U	British Post Office in Bangkok 1883 8c QV orange, crown CA wmk. SG 20. Cat £75. FU.	\$75
2402	M	Brunei 1906 1c-10c surcharges. SG 11-8. Cat £201. Mint.	\$175
2403	M	Brunei 1908 1c-\$25 River View set. \$25 lower left sheet corner example & a few lesser values with tropicalised gum. SG 34-48. Cat £925. Mint.	\$800
2404	M	Brunei 1908-12 River View set to \$1. SG 37-46. Cat £145. Mint.	\$140
2405	M	Brunei 1952 Pictorials set. SG 100-13. Cat £65. Mint.	\$40
2406	M	British Virgin Isl 1867 1/- St Ursula on toned paper. SG 19. Cat £75. Mint.	\$75
2407	M	British Virgin Isl 1887 6d St Ursula dull violet. SG 38. Cat £20. Mint.	\$20
2408	U	British Virgin Isl 1952 1c-\$4.80 GVI 2nd Picts set of 12. SG 136-47. Cat £80. FU.	\$80
2409	M	British Virgin Isl 1962 QEII surcharges set. SG 162-73. Mint.	\$18
2410	M	Burma 1937 1R "BURMA" ovpt on India GV chocolate & green. SG 13. Cat £70. Mint.	\$50
2411	U	Burma 1937 2R "BURMA" ovpts on India GV carmine & orange. SG 14. Cat £29. FU.	\$30
2412	M	Burma 1937 2R "BURMA" ovpt on India GV carmine & orange. SG 14. Cat £50. Mint.	\$40
2413	M	Burma 1937 5R "BURMA" ovpt on India GV ultramarine & purple. SG 15. Cat £70. LH mint.	\$50
2414	M	Burma 1937 10R "BURMA" ovpt on India GV green & scarlet. SG 16. Cat £275. Mint.	\$225
2415	U	Burma 1938 5R GVI, creased. SG 32. Cat £70. FU.	\$25
2416	U	Burma 1938 1p- 4a GVI short set of 11. SG 18-28. Cat £30. FU.	\$30
2417	M	Burma 1947 3p-10R Interim Burmese Government set of 13, Burmese script ovpt & "SERVICE" ovpt on GVI revised colours. SG O41-53. Cat £225. Mint.	\$150
2418	U	Canada 1852 3d Beaver brown-red, imperf almost 4 margins (upper right a trifle uneven & rounded corner). SG 8. Cat £275. FU.	\$150
2419	U	Canada 1859 1c QV pale rose. SG 29. Cat £50. GU.	\$45
2420	U	Canada 1859 5c Beaver pale red, p12. SG 31. Cat £25. FU.	\$25
2421	U	Canada 1859 5c Beaver deep red, p12. SG 32. Cat £30. FU.	\$30
2422	U	Canada 1872-97 6c QV (small) accum on 1 annotated pg, incl 8 1st Ottawa & Montreal printings, plus 8 2nd Ottawa printings, shade variants. STC £360. SG 86-108. GU/FU.	\$130
2423	U	Canada 1873-9 3c QV (small) orange-red p11½ x 12 accum of 15 on part pg displaying a variety of different cancels. SG 96. Cat £360. GU-FU.	\$120
2424	U	Canada 1889 6c QV pale chestnut, p12. SG 108. Cat £22. FU.	\$20
2425	U	Canada 1889 10c QV brownish-red, p12, o/c. SG 111. Cat £42. GU.	\$25
2426	U	Canada 1890 6c QV deep chestnut. SG 107. Cat £22. FU.	\$20
2427	U	Canada 1893 8c QV bluish-slate. SG 118. GU.	\$12
2428	U	Canada 1893 20c QV vermilion. SG 115. Cat £75. GU.	\$50
2429	M	Canada 1893 20c QV. SG 115. Cat £300. Mint.	\$300
2430	U	Canada 1893 50c QV blue. SG 116. Cat £60. VFU.	\$70

LOT	TYPE	DESCRIPTION	ESTIMATE
2431	U	Canada 1893 50c QV blue. SG 116. Cat £60. GU/FU.	\$50
2432	U	Canada 1893 50c QV blue. SG 116. Cat £60. FU.	\$60
2433	U	Canada 1897-8 ½c-10c QV & Maple Leaves set (each with cds). SG 141 etc. Cat £110. VFU.	\$100
2434	U	Canada 1897 2c Jubilee green. SG 124. Cat £16. FU.	\$15
2435	U	Canada 1897 5c Jubilee deep blue. SG 128. Cat £28. FU.	\$25
2436	U	Canada 1897 5c QV Jubilee slate blue. SG 127. Cat £28. VFU.	\$25
2437	U	Canada 1897 8c QV Jubilee. SG 130. Cat £65. GU.	\$55
2438	M	Canada 1897 ½c to 10c QV set of 8. (6c no gum, 10c MUH). SG 141-9. Cat £425. Mint.	\$450
2439	U	Canada 1897 \$1 QV Jubilee, horiz crease visible on back. SG 136. Cat £550. GU.	\$150
2440	M	Canada 1898 2c Christmas x 3 diff shades. SG 166-8. Cat £90. Mint.	\$90
2441	M	Canada 1898 2c Christmas - blue oceans. SG 168. Cat £35. Mint.	\$35
2442	M	Canada 1898 2c Christmas - greenish-blue oceans. SG 167. Cat £30. Mint.	\$30
2443	M	Canada 1898 2c Christmas, lavender oceans. SG 166. Cat £25. Mint.	\$25
2444	U	Canada 1898 10c Special Delivery. SG S1. Cat £18. FU.	\$18
2445	M	Canada 1898 ½c-20c QV set, Maple leaf at top only. SG 150-65. Cat £950. Mint.	\$1,000
2446	M	Canada 1899 2c on 3c QV carmine. SG 171. Cat £22. Mint.	\$20
2447	U	Canada 1900 20c QV & numerals. SG 165. Cat £55. GU.	\$40
2448	U	Canada 1903 1c-50c GVII (7v) (50c GU). SG 173-87. Cat £180. FU.	\$125
2449	U	Canada 1903 10c EVII brown-lilac. SG 182. Cat £32. GU.	\$25
2450	M	Canada 1903 EVII set of 7. 50c small thinned perf on back. SG cat £1100. Mint.	\$600
2451	U	Canada 1904 20c EVII deep olive-green. SG 186. Cat £38. GU.	\$25
2452	*	Canada 1908 1c Quebec, very faint perf tone. SG 189. Cat £35. Mint.	\$20
2453	*	Canada 1908 1c Quebec. SG 189. Cat £35 as mint. MUH.	\$45
2454	M	Canada 1908 2c Quebec. SG 190. Cat £30. MNG.	\$15
2455	U	Canada 1908 5c Quebec. SG 191. Cat £45. FU.	\$45
2456	M	Canada 1908 5c Quebec. SG 191. Cat £65. Mint.	\$60
2457	U	Canada 1908 7c Quebec. SG 192. Cat £65. VFU.	\$65
2458	M	Canada 1908 7c Quebec. SG 192. Cat £90. Mint.	\$90
2459	M	Canada 1908 10c Quebec. SG cat £100. MNG.	\$40
2460	*	Canada 1908 10c Quebec, 2 perf tones LHS. SG 193. Cat £100. MUH.	\$50
2461	U	Canada 1908 20c Quebec, RH straight edge. SG 195. Cat £130. GU.	\$60
2462	M	Canada 1908 20c Quebec, toning on 3 perfs. SG 195. Cat £160. Mint.	\$75
2463	U	Canada 1908 Quebec set. SG 188-95. Cat £375. GU/FU.	\$250
2464	M	Canada 1908 Quebec set of 8 to 20c (10c, 15c o/c). SG 188-95. Cat £550. Mint.	\$500
2465	M	Canada 1911-16 1c-50c GV 1st series, range of 12 diff mint on stockcard, incl SG-listed shades (1c, 2c x 3, 3c, 5c x 2, 7c mng, 10c x 2, 20c, 50c). Minor faults on 5c, 10c, 20c, 50c. SG cat £570.	\$125
2466	M	Canada 1911-22 5c GV indigo, w/c. SG 206. Cat £120. Mint.	\$120
2467	M*	Canada 1911-22 GV set of 8. SG 196-215. Cat c£270. 1c MNG, others mint.	\$200
2468	M	Canada c1911-25 GV set of 18 to \$1. SG 196-215, 246-55. Cat £400+. Mint.	\$400
2469	U	Canada 1912-21 1c, 2c & 3c GV, p12 x imperf coil machine stamps. Also 1c, 2c & 3c imperf GV sheet stamp singles (1924-31). SG cat £52+. FU.	\$50
2470	M*	Canada 1912 1c blue-green coil, p12 x imperf vert pair, lower stamp MUH, upper mint & thin, this not counted in cv. SG 217. Cat £28 as mint.	\$35
2471	M	Canada 1912 2c coil deep rose, p12 x imperf vert pair. SG 218. Cat £90. Mint.	\$90
2472	U	Canada 1913 1c GV, p8 x imperf coil. SG 224a. Cat £50. FU.	\$50
2473	U	Canada 1913 2c GV p8 x imperf coil. SG 224b. Cat £50. FU.	\$50
2474	M	Canada 1915 2c GV carmine-red, 'war tax' ovpt, w/c. SG 229. Cat £28. Mint.	\$30
2475	U	Canada 1922 1c-\$1 GV set with shades & paper varieties (incl 7c thin paper, alone cat £50). (17v). SG 246-55. Cat £90+. GU/FU.	\$75
2476	M	Canada 1927 12c Map. SG 270. Cat £35. Mint.	\$35
2477	U	Canada 1927 Confederation (I) Commemoration set. SG 266-70. Cat £19+. FU.	\$18
2478	U	Canada 1927 Confederation (II) Historical set. SG 271-3. Cat £22+. FU.	\$20
2479	M	Canada 1927 Confederation (I) set (5v). SG 266-70. Cat £50. Mint.	\$50
2480	M	Canada 1927 Confederation (II) Historical set of 3. SG 271-3. Cat £32. Mint.	\$30
2481	U	Canada 1928-9 1c-\$1 GV & Pictorials set. SG 275-85. Cat £225. GU/FU (\$1 = FU).	\$200



LOT	TYPE	DESCRIPTION	ESTIMATE
2482	U	Canada 1928-9 set of 11 (1c-\$1). SG 275-85. Cat £200. FU.	\$175
2483	M	Canada 1928-9 short set of 10, 1c-\$1 (no 2c green), light hinged, very light gum toning on higher values. SG 275-85. Cat £375. Mint.	\$125
2484	M	Canada 1929 50c Bluenose (boat). SG 284. Cat £150. Mint.	\$150
2485	*	Canada 1929 50c Bluenose (boat). SG 284. Cat £150+. MUH.	\$250
2486	U	Canada 1930 5c Air, violet pmk. SG 310. Cat £28. FU.	\$25
2487	M	Canada 1930 5c Air deep brown. SG 310. Cat £26. Mint.	\$25
2488	C	Canada-Newfoundland c1930-2014 x 36 assorted covers incl 1897 1c Jubilee postal stat p/c, pictorial pmks, FDCs etc.	\$50
2489	U	Canada 1932 4c GV yellow-brown, roller cancel. SG 322. Cat £15. FU.	\$12
2490	M	Canada 1932 5c, 8c, 13c GV. SG 323-5. Cat £143. Mint.	\$135
2491	U	Canada 1932 6c on 5c Ottawa Conference, RHS straight edge. SG 318. Cat £25. VFU.	\$15
2492	U	Canada 1932 6c on 5c Ottawa Conference ovpt. Roller cancel. SG 318. Cat £25. GU/FU.	\$20
2493	U	Canada 1932 20c (CENTS) Special Delivery. SG S7. Cat £26. FU.	\$25
2494	M	Canada 1933 5c Steamboat. SG 331. Cat £20. Mint.	\$20
2495	U	Canada 1933 20c Regina Grain Conference. SG 330. Cat £15. FU.	\$15
2496	M	Canada 1935 1c-\$1 GV & Pictorials set. SG 341-51. Cat £110. Mint.	\$100
2497	M	Canada 1935 50c Parliament Buildings. SG 350. Cat £28. Mint.	\$25
2498	U	Canada 1935 Silver Jubilee set (3c, 10c MNG). SG cat £32+. FU.	\$20
2499	M	Canada 1937-38 GVI Pictorials set of 11 on page. SG 357-67. Cat £180. Mint.	\$120
2500	M*	Canada 1937 1c, 2c & 3c GVI horiz pairs, imperf x p8, coils, mint (1c MUH) & also 1942-3 1c-4c imperf x p8 coils (5v) mint. SG 368-70 & 389-93. Cat £100+.	\$35
2501	U	Canada 1937 1c-3c coil stamps set. SG 368-70. FU.	\$15
2502	M*	Canada 1937-8 GVI Pictorial set of 11 (4 incl 50c are MUH). SG 357-67. Cat £180+. Mint/MUH.	\$150
2503	M	Canada 1937 1c-3c coil stamps set. SG 368-70. Cat £38. Mint.	\$18
2504	U	Canada 1938 \$1.00 Chateau. SG 367. Cat £16. FU.	\$15
2505	M	Canada 1942-6 1c-4c GVI coils (imperf x p9½) also 2 diff 10c & 17c (grave accent) Express Delivery (7v). SG cat £63. Mint.	\$30
2506	M	Canada 1942-3 6c & 7c Air stamps, light hinged. SG 399-400. Cat £37.50. Mint.	\$45
2507	M	Canada 1942 50c Munitions Factory violet. SG 387. Cat £28. Mint.	\$20
2508	M	Canada 1942-8 War Effort set of 14. SG 375-88. Cat £160. Mint.	\$80
2509	M	Canada 1942 \$1 HMS Cossack blue. SG 388. Cat £50. Mint.	\$40
2510	*	Canada 1943 14c Tank. SG cat £29. MUH.	\$25
2511	M	Canada 1946 8c-\$1 Peace Re-conversion (6v). SG 401-6. Cat £63. Mint.	\$30
2512	*	Canada 1949 1c-\$1 Official set of 10 (O.H.M.S. ovpt). SG O162-71. Cat £275. MUH.	\$275
2513	*	Canada 1950-1 10c, 50c & \$1 Pictorials. SG 431-3. Cat £46. MUH.	\$45
2514	M	Canada 1951 \$1 Fishing Industry ultramarine. SG 433. Cat £35. Mint.	\$30
2515	*	Canada c1953-90 x 7 diff booklet panes of 6. MUH.	\$15
2516	R	Canada 1987 \$6.50 Canadian Wildlife Habitat Conservation. MUH.	\$15
2517	U	Canada 1997 \$8 Grizzly Bear. SG 1762b. Cat £10. FU.	\$10
2518	C	Cape of Good Hope 1885 ½d on 1d postal stat p/c to Ladybrands with obliterator & separate MASERU / ? 15 / 85 / BASUTOLAND cds.	\$30
2519	M	Cayman Isl 1935 Silver Jubilee set. SG 108-11. Cat £23. VLH mint.	\$25
2520	M	Cayman Isl 1935 Picts set to 5/-. SG 96-106. Cat £145. Mint.	\$125
2521	U	Cayman Isl 1950 ¼d-10/- GVI Pictorials set. SG 135-47. Cat £65. FU.	\$60
2522	U	Cayman Isl 1955 2/- & 10/- QEII Pictorials. SG cat £23. FU.	\$20
2523	*	Cayman Isl 1974 Marine Life set (no 9c). SG cat £35+. MUH.	\$25
2524	*	Cayman Isl 1980 Pictorials set. SG 515 etc. MUH.	\$20
2525	U	Ceylon 1857 1d QV deep turquoise-blue, imperf 4 margins (just-good), star wmk. SG 2. Cat £45. FU.	\$45
2526	U	Ceylon 1885 56c on 96c QV. SG 170. Cat £28. FU.	\$25
2527	U	Ceylon 1899 2R25 QV dull blue, COLOMBO/FE 7/01/REGISTERED cds. SG 264. Cat £60. FU.	\$60
2528	M	Ceylon 1910 2c-10R EVII (no 5R) multiple crown wmk. SG 292 etc. Cat £160+. Mint.	\$150
2529	U	Ceylon 1935 1r GV, Trincomalee, violet blue & chocolate, 15 FE 37 cds. SG 378. Cat £32. FU.	\$30
2530	M	Ceylon 1935 1r GV & Trincomalee. SG 378. Cat £40. Mint.	\$40

LOT	TYPE	DESCRIPTION	ESTIMATE
2531	M	Ceylon 1938-49 2c-\$2 GVI Pictorials, specialised range of 38 diff on 6 gilt-edged pgs, incl most listed perf varieties & many shades. Noted 2c SG 386, 3c 387, 387b, 30c 393, 393b, 50c 394b,d,e. 1R 395, 395a, 2R 396, 396b. Also 3c SG 387e blks of 8 & 4 incl plate blk. Fine SG £275. LH mint.	\$225
2532	M	Ceylon 1938 50c GVI & Elephants black & violet, p13 x 13½, rare perfs. SG 394a. Cat £450. LHM.	\$400
2533	M	Ceylon c1943 10R GVI dull grey-green & yellow-orange, p14, wmk mult script CA, inscribed "REVENUE" on either side of portrait. Available for postage Dec 1952-March 1954. SG F1. Cat £100. VLH mint.	\$100
2534	M	Ceylon 1951 definitives set. SG 419 etc. Cat £90. Mint.	\$45
2535	M	Ceylon 1952 10R GVI dull green & yellow orange, inscribed "REVENUE REVENUE". Valid for postal use 1 Dec 1952-14 Mar 1954. SG F1. Cat £100. VLH mint.	\$100
2536	C	Christmas Isl 1979-2004 x 17 diff illustrated FDCs, also 4 diff Cocos (Keeling Isl) FDCs.	\$20
2537	U	Cyprus 1881 1pi QV rose, crown CC wmk. SG 12. Cat £32. FU.	\$30
2538	U	Cyprus 1882-6 ½pi-12pi QV set, crown CA wmk. SG 16-22. Cat £130. FU.	\$120
2539	U	Cyprus 1883 ½pi QV dull green, die I wmk crown CA variety: top left triangle detached with normal for comparison. SG 16a, 16ab. Cat £278. FU.	\$250
2540	U	Cyprus 1912 GV multiple crown CA wmk set. SG 74-84. Cat £275. GU/FU.	\$225
2541	U	Cyprus 1921 10paras GV orange & green, multiple script CA wmk. SG 85. Cat £20. GU/FU.	\$15
2542	U	Cyprus 1923 10paras GV grey & yellow, multiple script CA wmk. SG 86. Cat £12. FU.	\$12
2543	U	Cyprus 1934 6pi Nicosia Mosque. SG 140. Cat £25. FU.	\$25
2544	U	Cyprus 1938-51 GVI Pictorials set. SG 151-63. Cat £55. FU.	\$50
2545	M	Cyprus 1955 500m QEII. SG 186. Cat £38. Mint.	\$20
2546	U	Cyprus 1960 Republic ovpts set. SG 188-202. Cat £95. FU.	\$90
2547	M	Dominica 1886 ½d - 6d QV, crown CA, p14. SG 20-5. Cat £51. Mint.	\$45
2548	M	Dominica 1954 QEII Pictorials set. SG 140-58. Cat £100. Mint.	\$50
2549	C	Egypt 1915 Alexandria (Pompei's Pillar) PPC to USA ex Indian General Hospital, San Stefano, bearing 2 x 5mils Sphinx & purple PASSEBY CENSOR / No. 10 cds.	\$20
2550	M	Falkland Isl 1898 2½d QV pale ultramarine, reversed wmk. SG 30bx. Cat £160. Mint.	\$150
2551	M	Falkland Isl 1933 1/- Centenary. SG 134. Cat £75. Mint.	\$75
2552	M	Falkland Isl 1938 2/6d Gentoo Penguin, slate. SG 160. Cat £60. Mint.	\$50
2553	M	Falkland Isl 1938 5/- GVI & Sea Lions blue & chestnut. SG 161. Cat £160. Mint.	\$100
2554	M*	Falkland Isl 1938-50 GVI Picts set complete (6d black small fault). SG 146-63. Cat £475. Mint/MUH.	\$475
2555	*	Falkland Isl 1946 3d Peace crown flaw & re-entry (R8/5) contained in lower RH corner plate block (no. 1) of 16, also similar block without flaw & re-entry which SG states is scarcer. (This latter block corner crease well clear of R8/5). SG 165-a. Cat £130+. MUH.	\$125
2556	M	Falkland Isl 1952 ½d-£1 GVI 2nd Pict set of 14. SG 172-85. Cat £180. Mint.	\$125
2557	*	Falkland Isl 1971 ½p-25p surcharges set. SG 276 etc. Cat £31+. MUH.	\$30
2558	U	Falkland Isl 1984 1p-£3 Insects etc. SG 469 etc. Cat £19+. FU.	\$18
2559	M	Falkland Isl 1989 Cape Horn Sailing Ships set. SG 567-82. Cat £77+. Mint.	\$35
2560	*	Falkland Isl 1994 Inshore Marine Life set. SG 701-12. Cat £50+. MUH.	\$45
2561	*	Falkland Isl 2015 Birds & their Young set. SG 1308-11. Cat £13+. MUH.	\$12
2562	*	Falkland Isl 2018 Predators & Prey (V) set. MUH.	\$12
2563	*	Falkland Isl 2019 Bird Feathers set. MUH.	\$20
2564	*	Falkland Isl 2019 75th Anniv D-Day Landings set. MUH.	\$15
2565	*	FID 1954 Picts to 1/-. SG 626-35. Cat £34.50. MUH.	\$35
2566	*	Gambia 1887 1d QV pale carmine block of 4. SG 23b. Cat £34 as mint. MUH.	\$40
2567	M	Gambia 1905 2½d EVII bright blue & ultramarine. SG 60a. Cat £26. Mint.	\$25
2568	U	Gambia 1912 2/6d GV on piece. SG 100. Cat £20. VFU.	\$20
2569	M	Gambia 1938 4/- GVI & Elephant. SG 159. Cat £42. Mint.	\$20
2570	*	Gambia 1938 5/- GVI & Elephant. SG 160. Cat £42. MUH.	\$40
2571	M	Gambia 1938 10/- GVI & Elephant. SG 161. Cat £42. Mint.	\$20
2572	*	Ghana 1961 3/- stamp booklet with panes a) upright & b) invtd. SG SB2. Cat £22. MUH.	\$20
2573	C	Gibraltar 1903 Whale Jaw's Arch (NO 16 The Artistic Post Card Co) p/c to England bearing British 1d EVII, black PAQUEBOT h/s & Marseilles 4 Dec cds x 2.	\$20
2574	U	Gibraltar 1925 2/6d GV. SG 104. Cat £29. FU.	\$25

LOT	TYPE	DESCRIPTION	ESTIMATE
2575	U	Gibraltar 1938-51 ½d-£1 GVI set (26v) incl: 1d p14, 13½ & 13; red 1½d p14,, 13½; grey 2d p14, 13½, 13; 3d p13½, 13+ shade; 6d p14, 13½, 13+ shade; 1/- p13½, 13; 2/- p13½, 13; 5/- p14; 10/- p13, generally FU. SG cat £375+.	\$300
2576	M	Gibraltar 1938 3d GVI & Europa Point, p14. SG 125a. Cat £140. Mint.	\$70
2577	M	Gibraltar 1938 3d GVI & Europa Point, p13½. SG 125. Cat £38. Mint.	\$18
2578	M	Gibraltar 1938 6d GVI & Castle, p14. SG 126a. Cat £120. Mint.	\$60
2579	M	Gibraltar 1938 1/- GVI & Gate, p13½. SG 127a. Cat £75. Mint.	\$35
2580	M	Gibraltar 1938 2/- GVI & Memorial, p13½. SG 128a. Cat £130. Mint.	\$65
2581	M	Gibraltar 1938 £1 GVI. SG 131. Cat £45. Mint.	\$20
2582	C	Gibraltar 1944 folded RAF Censor 480 airmail cover ex South African Air Force serviceman to Capetown.	\$20
2583	M	Gibraltar 1944 3/- Government House, p13. SG 129b. Cat £35. Mint.	\$18
2584	M	Gibraltar 1953-9 ½d to £1 QEII Pictorials etc incl shades listed by SG. Also 10 reprints. SG 145-58. Cat £403. Mint.	\$200
2585	*	Gibraltar 1967 ½d-£1 QEII & Ships original set. SG cat £36. MUH.	\$35
2586	C	Gibraltar 1997 Kittens set of 6 diff attractive Benham silk FDCs.	\$20
2587	C	Gibraltar 2002-4 Views of the Rock - 50th Anniv QEII's visit x 23 diff illustrated FDCs. SG 1016-82. Cat £170.	\$120
2588	U	Gibraltar 2008 1p-£5 Birds of the Rock initial set (13v). SG cat £30+. FU.	\$30
2589	*	Gibraltar 2008 1p-£5 Birds of the Rock initial set (13v). SG cat £40+. MUH.	\$40
2590	C	Gibraltar 2008 Christmas & 10p, £2 & £3 Birds of the Rock FDCs. SG cat £28+.	\$25
2591	C	Gibraltar 2008 Cruise Ships set (1V) & m/s FDCs, also Last Voyage to Gibraltar QEII souvenir cover (3 covers). SG cat £22+.	\$20
2592	C	Gibraltar 2008 Europa & The New Seven Wonders of the World sets on 2 diff FDCs. SG 1275-85. Cat £21+.	\$20
2593	C	Gibraltar 2008 NASA 50th Anniv m/s & Royal Gibraltar Regiment set, FDCs. SG 1291-1301. Cat £33+.	\$30
2594	C	Gibraltar 2008 250th Birth Anniv Lord Nelson set & m/s on 2 FDCs. SG 1268-74. Cat £25. FU.	\$25
2595	C	Gibraltar 2009 Xmas & QEII's Grandchildren FDCs. SG 1324-35. Cat £24+.	\$20
2596	C	Gibraltar 2009 Our Lady of Europe m/s FDC.	\$15
2597	C	Gibraltar 2009 Christmas set & Charles Darwin (set & m/s) FDCs. SG 1341a-46. Cat £37.	\$35
2598	C	Gibraltar 2009 Old Views set & m/s FDCs. SG 1336-41. Cat £16+.	\$15
2599	C	Gibraltar 2009 Naval Aviation Centenary set & m/s FDCs. SG 1317-23. Cat £27.	\$25
2600	C	Gibraltar 2009 King Henry VIII set & m/s FDCs. SG cat £24+.	\$20
2601	C	Gibraltar 2010 100 Ton Guns m/s & Centenary of GV Accession set, FDCs. SG cat £29+.	\$25
2602	C	Gibraltar 2010 70th Anniv Battle of Britain set & m/s. SG 1348-54. Cat £28.	\$25
2603	*	Gibraltar 2012 QEII Diamond Jubilee m/s. MUH.	\$12
2604	U	Gold Coast 1940 5/- GVI & Castle, p11½ x 12. SG 131a. Cat £25. GU.	\$20
2605	U	Gold Coast 1940 10/- GVI & Castle. SG 132. Cat £32. FU.	\$30
2606	*	Gold Coast 1946 4d Peace, p13½ x 14 complete sheet of 60, some blemishes, minor gum tropicalisation, perf seps etc. SG 134. Cat £360. MUH.	\$75
2607	U	Gold Coast 1948 10/- GVI & Forest. SG 146. Cat £18. FU.	\$18
2608	M	Gold Coast 1948 GVI Pictorials set. SG 135-46. Cat £85. Mint.	\$50
2609	M	Grenada 1873 1d QV deep green, small star wmk (upright), clean cup p15 on 3 sides. SG 10. Cat £130. Unused no gum.	\$50
2610	M	Grenada 1935 Silver Jubilee set. SG 145-8. Cat £20. Mint.	\$20
2611	U	Grenada 1943 10/- Badge of the Colony blue-black & carmine, p14. SG 163e. Cat £20. FU.	\$20
2612	M	Grenada 1951 GVI & Pictorials set. SG 172-84. Cat £38. Mint.	\$25
2613	*	Guyana 1968 Wildlife Pictorials set (15v). SG 448-62. Cat £17. MUH.	\$18
2614	*	Guyana 1982 Scouts ovpt sheet of 25. SG 895-909. Cat approx £25. MUH.	\$25
2615	*	Hong Kong 1863 12c pale blue. SG 12a. Cat £32. MUH.	\$45
2616	U	Hong Kong 1876 28c on 30c QV. SG 21. Cat £55. FU.	\$50
2617	U	Hong Kong 1935 Silver Jubilee set. SG 133-6. Cat £16. GU/FU.	\$15
2618	M	Hong Kong 1938-45 GVI range of 33 mint on 7 pages, various printings etc. Cat £1061. Mint.	\$500
2619	M	Hong Kong 1949 UPU set. SG 173-6. Cat £50. Mint.	\$35
2620	R	Hong Kong 1972 \$12 QEII Contract Note stamp, brown & blue. Barefoot 337G. Cat £5.	\$10

LOT	TYPE	DESCRIPTION	ESTIMATE
2621	*	Hong Kong 1975 Festivals set of 3. SG 331-3. Cat £30. MUH.	\$30
2622	*	Hong Kong 1997 Past & Present booklet. SG SB46. Cat £20. MUH.	\$20
2623	M	India 1948 10R Mahatma Gandhi, top value. SG 308. Cat £400. Unused no gum.	\$100
2624	*	India 1985 2R White Winged Wood Duck. SG 1159. MUH.	\$10
2625	M*	Indian States-Bijawar State 1936 3p-2A Maharajah set of 5 rouletted, scarce as MUH. SG 6-10. Cat £60. MUH (3p VLH mint).	\$70
2626	U	India-Charkhari 1909 1p chestnut & 1p turquoise-blue. SG 15, 16. Cat £80+. FU.	\$75
2627	U	India-Charkhari 1930 ½a red-brown, imperf 4 margins (close-good). SG 35. Cat £32. FU.	\$30
2628	U	India-Charkhari 1930 4a carmine, imperf 4 margins (good-huge). SG 44. Cat £25. FU.	\$25
2629	R	India-Gainta State 1922 4A blue & 8A purple Court Fee stamps. Each on separate full petition papers next to photo of Maharaja. Design illustrated in Koeppe & Manners but 8A value not listed & 4A listed only in Magenta. Therefore both unrecorded?	\$500
2630	M	India-Jaipur 1937 4A Elephant Carriage black & olive-green, inscribed "Postage And Revenue", with red "SERVICE" ovpt (Official). Scarce thematic. SG O16. Cat £95. Mint.	\$80
2631	*	India-Jaipur 1946 8A, 1R Maharaja with "POSTAGE" inscription. SG 66-7. Cat £80. MUH.	\$80
2632	M	India-Jind 1937-8 3p-2R short set of 14, "JIND STATE" ovpt on India GVI. SG 109-22. Cat c£117. Mint.	\$90
2633	R	India-Patiala 1934-49 4a, green revenue, MUH brown. Koeppe & Manners 175. Cat US \$40 (1984).	\$25
2634	M	Indian States-Patiala 1941-6 3P-12A GVI set of 13 (uncoloured background) of India with "PATIALA" ovpt. SG 103-15. Cat £65. Mint.	\$50
2635	M	Indian Custodian Forces in Korea 1953 set. SG K1-12. Cat £42. Mint.	\$20
2636	U	Ireland 1923 1/- Sword of Light, light blue, original wmk. Block of 4 FU (difficult to find thus), canc 4 part strikes of DONNYBROOK/DUBLIN cds 10 NO 31. SG 83. Cat £40+.	\$45
2637	U	Ireland 1948 Air short set of 6 (no 1/5d). SG cat £24. FU.	\$20
2638	U	Ireland 1960 Europe set of 2. SG 182-3. Cat £21. FU.	\$20
2639	S	Jamaica 1922 10/- GV, multiple script CA wmk, SPECIMEN. SG 106s.	\$120
2640	M	Jamaica 1929-32 1d (die II), 1½ & 9d. SG 108a, 109, 110. Cat £32. Mint.	\$30
2641	M	Jamaica 1932 2d, 2½d & 6d Pictorials set. SG 111-13. Cat £70. Mint.	\$65
2642	*	Jamaica 1938 1/- GVI & Sugar Industry - variety "repaired chimney" (R11/1) in vert pair, selvedge mounted & vert crease. SG cat £650+. MUH.	\$200
2643	C	KUT 1938 reg'd letter ex Shinyanga to London with 20c & 30c GV Picts & 2 diff R.T.P.O (1 Feb) b/s & Dodoma 2 Feb transit b/s.	\$20
2644	*	KUT 1941 £1 GVI & Lion black & red, p14, one faintly toned perf. SG 150a. Cat £42. MUH.	\$20
2645	M	Kuwait 1923 3a invtd ovpt, browned gum. (SG 6 var). Priced from £35. Mint.	\$20
2646	M	Kuwait 1945 3p-14A ovpts on India GVI set of 12 (14A with bends). SG 52-63. Cat £90. Mint.	\$70
2647	U	Kuwait 1950-1 ½A-10R ovpts on GB GVI set of 9. SG 84-92. Cat £48. FU.	\$50
2648	U	Lagos 1874 6d QV, p12½. SG 6. Cat £24. FU.	\$20
2649	U	Lagos 1875 1/- QV (value 16½ mm), p12½. Also 1874 1d p12½, but rounded corner & not counted in cv. SG 1, 8a. Cat £85. GU.	\$80
2650	U	Lagos 1876 2d, 3d & 4d QV, p14. SG 11, 12, 14. Cat £51. GU.	\$40
2651	U	Lagos 1904 1/- EVIII, part MR 28 / 04 cds. SG 50. Cat £45. FU.	\$45
2652	U	Leeward Isl 1902 1d surcharges set (3v). SG 17-9. Cat £48. FU.	\$45
2653	M	Leeward Isl 1938 10/- GVI on green chalk surfaced paper, p14. SG 113. Cat £200. Mint.	\$150
2654	M	Leeward Isl 1945 £1 GVI, p14. Absurdly low cv! SG 114b. Cat £45. LH mint.	\$50
2655	U	Macao 1892 2½ on 80r (p12½) & 2½ on 10r (p13½) Newspaper stamp. SG N75-6. Cat £27. FU.	\$25
2656	U	Macao 1892 30 on 200r, p12½. SG 73. Cat £50. FU.	\$50
2657	U	Macao 1940 1a on 6a, 5a on 7a & 5a on 8a (each with 1 surcharge bar), also 2a on 6a & 8a on 40a (both with 2 surcharge bars). SG 391-4, 399. Cat £156. FU.	\$150
2658	U	Macao 1941 3a on 6a. SG 401. Cat £55. FU.	\$50
2659	U	Macao 1949 8a Our Lady of Fatima Statue. SG 423. Cat £31. FU.	\$30
2660	U	Macao 1949 32A UPU 75th Anniversary. SG 424. Cat £50. FU.	\$50
2661	U	Macao 1950 Holy Year set. SG 425-6. Cat £34. FU.	\$30
2662	U	Macao 1960 Airmails set. SG 481-5. Cat £18. FU.	\$18
2663	U	Malaya 1926 \$250 revenue, multiple script CA, upright wmk. Barefoot 8. Cat £100. FU.	\$100

LOT	TYPE	DESCRIPTION	ESTIMATE
2664	C	Malaya 1940-1 large part covers x 2 (both cut down by approx 2cm at right, removing the postage stamp), to India. At left, diff small Malaya Patriotic Fund WWII war fund labels (soldier in helmet), rouletted, not tied: a) 2c grey, black & green; b) 5c blue, black & grey. Both with censor h/s & Indian receipt cds on back.	\$60
2665	C	Malaya 1941 (15 Feb) reg'd cover (long) to India, franked Straits Settlements 4c GVI & pair 8c Coro, canc MASJID TANAH cds. On back, 2 x 1c Malaya Patriotic Fund WWII war fund label (soldier in helmet), rouletted, untied. Fine.	\$50
2666	*	Malaysia 1974 15c 4th World Tin Conference upper selvage single, error: missing black colour (no country name nor value), with normal for comparison. SG 125 var. MUH.	\$200
2667	*	Malaysia 1990-2002 x 11 diff presentation packs & envelopes. SG cat £32+. MUH.	\$20
2668	C	Malaysia 1993-2004 x 20 diff FDCs. SG cat £108 as used.	\$60
2669	*	Malaysia 2000-8 special issues incl: 2000 1R Thomas Cup m/s; 2002 Hockey, Express Rail Link; 2005 University; 2006 ASEAN-China; 2007 State Emblems; 2008 Royal Headgear. Most are special blocks or sheets with more than 1 set (up to 4). SG cat £66. MUH.	\$55
2670	*	Malaysia 2002 Fruits 40s-20RM set, also 1RM & 2RM (6v). SG 1095a etc. Cat £30+. MUH.	\$30
2671	*	Malaysia 2002-12 special issues incl: 2002 Hockey; 2006 ASEAN-China; 2010 Markets; 2011 Tunnel (4 ex set of 6); 2012 Traditional Livelihoods (incl bkt), Head of State m/s; 2007 State Emblems sheet incl 2 sets of 14; 2008 Royal Headgear sheet incl 2 sets of 10. SG cat £80. MUH.	\$70
2672	*	Malaysia 2005 20s-5R Birds set of 8 in complete sheets of 20 (2 blocks of 10). Decorative borders. SG 1264-71. Cat £412. MUH.	\$350
2673	*	Malaysia 2007 State Emblems complete sheet (with decorative flag borders) containing 2 setenant sets of 14. SG 1449-62. Cat £28. MUH.	\$25
2674	*	Malaysia 2010-12 special issues incl: 2010 Markets (incl s/a bkt of 10; 2011 Tunnel (4 only ex 6); 2012 Antarctica (incl 90s m/s), Head of State m/s, Gas Conference, Traditional Livelihoods (incl bkt). Some are special blocks with more than 1 set. SG cat £86. MUH.	\$75
2675	*	Malaysia 2012 Installation of Abdul Halim Shah as 14th Head of State, 5R (2R + 3R) m/s. Also large 18R m/s (unlisted by SG), in special folder, with large multicoloured 5R portrait in centre, surrounded by portraits of the 13 previous heads of state (each 1R). SG 1866 & unlisted m/s. MUH.	\$30
2676	C	Malaysia 2017 Serama Bantams set & 2 diff m/s FDCs. SG 2192-6. Cat £20+.	\$20
2677	*	Malaya-BMA 1945 2c orange, Die I. SG 3. Cat £30. MUH.	\$30
2678	M	Malaya-Johore 1938 1c, 4c, 10c, 12c Postage Due. SG D1-2, 4-5. Cat £172. Unused no gum/part.	\$50
2679	M	Malaya-Johore 1940 12c Sultan Ibrahim ultramarine. SG 114. Cat £55. Mint.	\$40
2680	*	Malaya-Johore 1965 1c orchid error, left selvage imperf block of 4, gum discolouration. SG 166 var. MUH.	\$100
2681	*	Malaya-Johore 1965 5c Orchid, error: yellow colour omitted in traffic lights selvage single. SG 168b. Cat £110. MUH.	\$100
2682	U	Malaya-Johore 1970 1c & 10c Orchids in traffic lights blocks of 4, sideways wmk. SG 173-4. Cat £76. FU.	\$75
2683	M	Malaya-Kedah 1937 10c-\$5 Sultan Halimshah bicoloured engraved set of 9. The 12c with light crease, otherwise set in very nice cond. SG 60-8. Cat £300. Mint.	\$150
2684	M	Malaya-Kedah 1950 Rice Sheaf original set (15v). SG 76 etc. Cat £145+. Mint.	\$80
2685	M	Malaya-Kedah 1950-2 1c-\$5 definit set of 20 (1c-20c rice sheaf, 25c-\$5 Sultan); no 30c, issued 1955. Many are LH, the 20c blue (1952) with faint tone. SG 76-85, 85b-90. Cat c£157. Mint.	\$120
2686	*	Malaya-Kedah 1965 5c Orchid, error: black colour omitted (no country name nor head!) Spectacular. SG 117a. Cat £300. MUH.	\$300
2687	*	Malaya-Kedah 1965 20c orchid error: partial missing yellow (on petals) in imperf lower selvage block of 4, with normal for comparison. Odd selvage tone. SG 121 var. MUH.	\$120
2688	*	Malaya-Kedah 1965 10c Orchid, error: red colour omitted. SG 119a. Cat £800. MUH.	\$750
2689	U	Malaya-Kedah 1970 1c & 10c Orchids in traffic lights blocks of 4, sideways wmk. SG 122-3. Cat £64. FU.	\$60
2690	M	Malaya-Kelantan 1937 1c-25c Sultan Ismail definit short set of 9. SG 40-8. Cat £116. Mint.	\$80
2691	M	Malaya-Kelantan 1937 30c Sultan Ismail & 40c. SG 49-50. Cat £77. Mint.	\$60
2692	M	Malaya-Kelantan 1937 50c Sultan Ismail grey-olive & orange. SG 51. Cat £90. Mint.	\$70
2693	M	Malaya-Kelantan 1937 \$1 Sultan Ismail violet & blue-green, light bend. SG 52. Cat £65. Mint.	\$50
2694	*	Malaya-Kelantan 1951 1c-\$1 Sultan Ibrahim (20v). SG 61 etc. Cat £75. MUH.	\$75
2695	M	Malaya-Kelantan 1951 Sultan Ibrahim original set. SG 61 etc. Cat £195. Mint.	\$120
2696	*	Malaya-Kelantan 1965 5c Orchid error, imperf RH selvage block of 4, odd light gum tone. SG 101 var. MUH.	\$100



LOT	TYPE	DESCRIPTION	ESTIMATE
2697	U	Malaya-Kelantan 1970 1c & 10c Orchids in traffic lights blocks of 4, sideways wmk. SG 110-1. Cat £132. FU.	\$125
2698	M	Malaya-Malacca 1949 \$5 GVI green & brown. Top value. SG 17. Cat £65. Mint.	\$50
2699	U	Malaya-Malacca 1970 1c & 10c Orchids top left sheet corner blocks of 4, sideways wmk. SG 68-9. Cat £144. FU.	\$135
2700	M	Malaya-Negri Sembilan 1898 4c on 8c Tiger block of 4 (green ovpt). SG 19. Cat £64. Mint.	\$60
2701	*	Malaya-Negri Sembilan 1898 4c on 8c Tiger (green ovpt). SG 19. Cat £16. MUH.	\$20
2702	*	Malaya-Negri Sembilan Japanese Occupation 1942 1c Shield vert strip of 3 (1 creased) with brown ovpt. SG J1651b. Cat £45. MUH.	\$30
2703	*	Malaya-Negri Sembilan Japanese Occupation 1942 2c in vert strip of 4, with DAI NIPPON / 2602 / MALAYA ovpt, creases. SG J229. Cat £52. MUH.	\$30
2704	*	Malaya-Negri Sembilan Japanese Occupation 1942 2c Shield in vert strip of 3, with purple ovpt. SG J164d. Cat £195. MUH.	\$180
2705	*	Malaya-Negri Sembilan 1949 1c-\$1 Arms incl both 5c & 6c shades (21v). SG cat £90+. MUH.	\$90
2706	*	Malaya-Negri Sembilan 1949 \$5 Silver Wedding. SG 41. Cat £23. MUH.	\$20
2707	U	Malaya-Negri Sembilan 1965 2c Orchid error, upper selvage imperf block of 4, odd tone. SG 82 var. MUH.	\$100
2708	U	Malaya-Negri Sembilan 1970 1c Orchid traffic lights blk of 4, sideways wmk. SG 90. Cat £72. FU.	\$70
2709	U	Malaya-Pahang 1898 25c ovpt, also 10c ovpt but closed tear, not counted in cv. SG 19-20. Cat £180. FU.	\$175
2710	M	Malaya-Pahang 1898 25c ovpt. SG 20. Cat £95. Mint.	\$95
2711	*	Malaya-Pahang 1935 2c orange (unissued). MUH.	\$10
2712	M	Malaya-Pahang 1935 defins to \$5. SG 29-46. Cat £200. Mint.	\$200
2713	*	Malaya-Pahang Japanese Occupation 1942 8c in vert strip of 3, with DAI NIPPON / 2602 / MALAYA ovpt. SG J241. Cat £126. MUH.	\$120
2714	M	Malaya-Pahang 1950 Sultan Sir Abu Bakar original set. SG 53 etc. Cat £130. Mint.	\$80
2715	*	Malaya-Pahang 1965 15c Orchid error, upper left sheet corner block of 4 imperf, odd light gum tone. SG 92 var. MUH.	\$100
2716	U	Malaya-Pahang 1970 1c & 10c Orchids traffic lights blocks of 4, sideways wmk. SG 94-5. Cat £88. FU.	\$80
2717	C	Malaya-Penang 1945 small neat typed addressed local cover endorsed "Landing of Allied Troops in / Penang 3rd Sept 1945, with pair 4c Tin Dredger (Jap Occupation of Malaya) & 3 strikes of Japanese 2605/9 3 cds.	\$50
2718	U	Malaya-Penang 1970 1c & 10c Orchids traffic lights blocks of 4, sideways wmk. SG 73-4. Cat £80. FU.	\$75
2719	*	Malaya-Penang 1971 10c Butterfly vert pair, error: grossly misperfed by 12mm (vertically) resulting in denomination & state crest appearing at LHS, with normal pair for comparison. SG 79 var. MUH.	\$250
2720	M	Malaya-Perak 1950 Sultan Yussuf Izzuddin Shah original set. SG 128 etc. Cat £150+. Mint.	\$85
2721	M	Malaya-Perak 1965 15c Flower x 6 diff partial missing green examples (only denominations are affected), together with normal (used for comparison). SG 168 var. Mint.	\$60
2722	U	Malaya-Perak 1970 1c & 10c Orchids traffic lights blocks of 4, sideways wmk. SG 170-1. Cat £80. FU.	\$75
2723	M	Malaya-Perlis 1951-2 1c-\$5 Raja Syed Putra set of 20. \$5 top value with 3 toned perfs, no 30c (issued 1955). SG 7-20, 22-7. Cat c£175. Mint.	\$100
2724	M	Malaya-Perlis 1951 Raja Syed Putra original set. SG 7 etc. Cat £190. Mint.	\$120
2725	*	Malaya-Perlis 1957 \$5 Pictorial. SG 40. Cat £19. MUH.	\$18
2726	U	Malaya-Sabah 1970 10c Orchid traffic lights block of 4, sideways wmk. SG 431. Cat £60. FU.	\$60
2727	R	Malaya-Selangor 1897-c1902 \$1, \$2, \$3, \$5, \$10 & \$25 Judicial revenues, each with black "J" ovpt, on 4 pieces. Barefoot 7-12. Cat £120+. FU.	\$120
2728	C	Malaya-Selangor 1940 (19 Feb) reg'd cover (long) to India, with (on back) 1c, 8c Mosque, each x 3, & large imperf 1c Malaya Patriotic Fund WWII war fund label (soldier in helmet), all tied by dispatch or transit cs. Also with "Passed For Transmission" h/s. Fine.	\$50
2729	M*	Malaya-Selangor Japanese Occupation 1942 3c Mosque block of 4 with brown, upright h/s. SG J210c. Cat £88. 2 Mint/2 MUH.	\$60
2730	*	Malaya-Selangor Japanese Occupation 1942 15c Mosque horiz strip of 3 (1 creased), with red sideways h/s. SG J216a. Cat £330. MUH.	\$240
2731	*	Malaya-Selangor 1957-60 \$5, p12½ & p13 x 12½. SG 127, 127a. Cat £34. MUH.	\$30

LOT	TYPE	DESCRIPTION	ESTIMATE
2732	*	Malaya-Selangor 1965 20c Orchid block of 4, error: yellow colour (petals) omitted. SG 142b. Cat £340. MUH.	\$300
2733	U	Malaya-Selangor 1970 1c, 10c & 20c Orchids traffic lights blocks of 4, sideways wmk. SG 143-5. Cat £152. FU.	\$150
2734	M	Malaya-Straits Settlements 1891 30c on 32c QV. SG 87. Cat £20. Mint.	\$20
2735	M	Malaya-Straits Settlements 1892 1c surcharges set (5v) mint, also 1892-4 1c & 3c surcharges - colours changed. SG 88-94. Cat £33. Mint.	\$30
2736	M	Malaya-Straits Settlements 1894 12c QV, crown CA wmk. SG 102. Cat £29. Mint.	\$25
2737	M	Malaya-Straits Settlements 1894 12c QV, crown wmk, light adhesion. SG 102. Cat £29. Mint.	\$20
2738	U	Malaya-Trengganu 1922 5c Exhibition ovpt pair, 1 showing variety oval "O". SG 50, 50b. Cat £135. FU.	\$125
2739	M	Malaya-Trengganu 1937 1c-10c Postage Due set of 4. SG D1-4. Cat £170. Mint.	\$125
2740	*	Malaya-Trengganu 1948 Silver Wedding set. SG 61-2. Cat £30+. MUH.	\$30
2741	M	Malaya-Trengganu 1949 \$5 Sultan Ismail green & brown. SG 87. Cat £75. Mint.	\$60
2742	*	Malaya-Trengganu 1963 \$5, p13 x 12½. SG 99a. Cat £25. MUH.	\$25
2743	U	Malta 1899 2/6d olive-grey, crown CC wmk. SG 34. Cat £18. FU.	\$18
2744	*	Malta 1935 ½d Silver Jubilee vert pair with "extra flag staff" var. SG 210-a. Cat £26+ as mint. MUH.	\$30
2745	*	Malta 1964 ½d Neolithic Era error: rose-pink colour doubled, with normal for comparison. SG 330, 330b. Cat £10+. MUH.	\$10
2746	*	Malta 1965 3/- Internat Eucharistic Congress error: gold framework omitted. SG 345b. Cat £250. MUH.	\$250
2747	*	Malta 1966 1/3d Christmas error: gold colour omitted, with normal for comparison. SG 378, 378a. Cat £75. MUH.	\$75
2748	*	Malta 1970-1 2/6d (x 3) & 5/- stamp booklets. SG SB1-4. Cat £30. MUH.	\$30
2749	*	Malta 1971 2/- Council of Europe Exbn error: blue colour omitted, together with normal/set. SG 437a. Cat £300. MUH.	\$300
2750	*	Malta 1972 5c on 1/3d surcharge error: gold in centre omitted, with normal for comparison. SG 477, 477c. Cat £110. Both MUH.	\$100
2751	*	Malta 1973 4m History, error: gold colour omitted. SG 487a. Cat £85. MUH.	\$80
2752	*	Malta 1989 complete year set of commem stamps. SG cat £24+. MUH.	\$20
2753	*	Malta 1990 complete year set of commem stamps. SG cat £27+. MUH.	\$25
2754	*	Malta 1991 complete year set of commem stamps. SG cat £25. MUH.	\$25
2755	*	Malta 1992 complete year set of commem stamps. SG cat £33. MUH.	\$30
2756	*	Malta 1995 complete year set of commem stamps. SG cat £25+. MUH.	\$25
2757	C	Malta 1999-2003 Maltese Flowers set on 4 diff illustrated FDCs. SG 1134 etc. Cat £30+ as used.	\$20
2758	*	Malta 2001-2 Maltese Dogs-Maltese Cuisine x 8 diff presentation packs. SG 1235-73. Cat £31. MUH.	\$30
2759	C	Malta 2002-4 ATM - Chapels x 17 diff illustrated FDCs.	\$20
2760	*	Malta 2013 Europa postal vehicles set & booklet. MUH.	\$12
2761	M	Mauritius 1858 (6d) vermilion, imperf 4 margins (good to large). SG 28. Cat £70. MNG.	\$35
2762	U	Mauritius 1859 6d blue, imperf 4 margins (close to good). SG 32. Cat £60. FU.	\$60
2763	U	Mauritius 1859 1/- vermilion, imperf almost 4 margins. SG 34. Cat £85. FU.	\$60
2764	U	Mauritius 1860 9d QV dull purple. SG 51. Cat £45. FU.	\$45
2765	U	Mauritius 1865 5/- QV bright mauve, "CANCELLED" ovpt with fine light B53 obliterator. SG 72. Cat £65.	\$60
2766	U	Mauritius 1878 2R50 on 5/- QV. SG 91. Cat £35. VFU.	\$35
2767	M	Mauritius 1938 25c, 1R, 2R50, 5R, 10R GVI, original issue. SG 259-63. Cat £263. Mint.	\$175
2768	M	Mauritius 1950 GVI Pictorials set. SG 276-90. Cat £80. Mint.	\$50
2769	*	Mauritius 1968 QEII & Birds set. SG 370-5. Cat £15. MUH.	\$15
2770	*	Mauritius 1969 Marine Life set (18v). SG 382-99. Cat £27. MUH.	\$25
2771	*	Mauritius 1978 QEII & Pictorials set. SG 529 etc. Cat £26+. MUH.	\$25
2772	*	Mauritius 1978 Endangered Species set (WWF). SG 557-60. Cat £18+. MUH.	\$18
2773	M	Montserrat 1885 2½d QV ultramarine & 4d QV mauve. SG 10, 12. Cat £40. Mint.	\$40
2774	U	Montserrat 1909 3d purple-yellow, multiple crown CA wmk. SG 40. Cat £20. FU.	\$20
2775	M	Montserrat 1909 2/6d black & red-blue, multiple crown CA wmk (Senf Bros, Leipzig cert mark on gum). SG 46. Cat £55. Mint.	\$50

LOT	TYPE	DESCRIPTION	ESTIMATE
2776	*	Montserrat 1948 Silver Wedding, also St Kitts-Nevis. SG cat £24+. MUH.	\$20
2777	M	Montserrat 1951 GVI Pictorials set. SG 123-35. Cat £75. Mint.	\$50
2778	*	Montserrat 1970 Birds set (14v). SG 242 etc. Cat £40. MUH.	\$40
2779	*	Montserrat 1981 & 1983 Fish sets (16v & 8v respectively). SG 555 etc. Cat £21+ simpl. MUH.	\$20
2780	*	Montserrat 1984 5c-\$10 Birds set. SG 600-14. Cat £25+. MUH.	\$25
2781	M	Morocco Agencies 1914 2/6d Seahorses, Waterlow, sepia-brown shade. SG 50. Cat £55. Mint.	\$50
2782	*	Morocco Agencies 1914 2/6d Seahorses, Waterlow, sepia-brown shade. SG 50. Cat £55. MUH.	\$75
2783	M	Morocco Agencies 1917 2/6d Seahorses, DLR printing, yellow-brown shade. SG 51. Cat £55. Mint.	\$50
2784	*	Morocco Agencies 1937 5/- Seahorses re-engraved. SG 225-6. Cat £23.50. MUH.	\$35
2785	*	Morocco Agencies-British Zone 1917 1/- GV. SG 49. Cat £17. MUH.	\$20
2786	*	Morocco Agencies-British Zone 1917 1/- GV block of 9. SG 49. Cat £153. MUH.	\$140
2787	M*	Morocco Agencies 1898 Gibraltar set of ovpts. SG 1-8. Cat £110. Mint/MUH.	\$120
2788	M	Morocco Agencies-Spanish 1914 6p on 5/- Seahorses, rose-carmine. SG 136. Cat £38. Mint.	\$35
2789	*	Morocco Agencies-Spanish 1935 GV ovpts 10c-1p (missing 5c). SG 154-9. Cat £28.75. MUH.	\$20
2790	*	Morocco Agencies-Spanish 1937 5c, 10, 15c, 25c ovpts. Also French Zone 5c. SG 165-8, 230. Cat £11.75. MUH.	\$10
2791	U	Morocco Agencies (Spanish currency) 1940 Stamp Centenary set. SG 172-5. Cat £20. FU.	\$20
2792	C	Morocco Agencies-Tangier 1938 1½d GVI superb used on 21 Nov readdressed mourning cover to Scotland with 25 Nov Rosneath b/s. SG 250. Cat £78 on cover.	\$60
2793	U	Morocco Agencies-Tangier 1940 Stamp Centenary set. SG 248-50. Cat £21. FU.	\$20
2794	M	Morocco Agencies-Tangier 1940, 1949 & 1952 GVI sets (27v). SG cat £180+. Mint.	\$90
2795	U	Morocco Agencies-Tangier 1951 2/6d, 5/-, 10/- "TANGIER" ovpt on GB GVI Picts. SG 286-8. Cat £43. FU.	\$40
2796	*	Namibia 1997 Fauna & Flora stamp booklet. SG 749 etc. MUH.	\$15
2797	U	Natal 1863 6d QV violet. SG 24. Cat £40. FU.	\$40
2798	*	Natal 1880 ½d QV blue-green, wmk Crown CC. SG 96. Cat £30. MUH.	\$25
2799	*	Natal 1885 ½d QV dull green, wmk crown CA. SG 97a. Cat £7. MUH.	\$10
2800	M	New Brunswick 1860 5c QV green group of 6, with shades & variable condition. SG 14 etc. Cat £174. Mint/MNG.	\$60
2801	M	New Brunswick 1863 2c QV orange. SG 10. Cat £38. MNG.	\$15
2802	M	New Brunswick 1863 2c QV orange. SG 10. Cat £38. Mint.	\$35
2803	M	Newfoundland 1937 Coronation set (II). SG 257-67. Cat £60. Mint.	\$30
2804	M	Nigeria 1935 Silver Jubilee set. SG 30-3. Cat £16. Mint.	\$15
2805	*	Nigeria 1948 Silver Wedding set. SG cat £17+. MUH.	\$18
2806	M	North Borneo 1939 1c-50c Picts short set of 12. This set had only a short life (in this format) before the Japanese occupation. Attractive thematics incl 10c Orangutan. Clean. SG 303-14. Cat £325. Also 1941 1c, 2c War Tax ovpt set of 2 (2c no gum). Mint.	\$240
2807	M	North Borneo 1945 1c-\$5 "BMA" ovpt on 1939 Picts set of 15. SG 320-34. Cat £250. LH mint.	\$200
2808	M	North Borneo 1947 1c-\$5 Crown Colony ovpt (bars & "GVI R" monogram) on 1939 Picts set of 15. SG 335-49. Cat £100. Mint.	\$75
2809	M	North Borneo 1950-2 1c-\$10 GVI Picts set of 16 incl both 50c. SG 356-70. Cat £140. Mint.	\$100
2810	M	North Borneo 1950 GVI Pictorials set. SG 356-70. Cat £140. Mint.	\$85
2811	*	North Borneo 1957 \$10 QEII. SG 386. Cat £40. MUH.	\$40
2812	*	North Borneo-Japanese Occupation 1943 8c blue Borneo Scene x 5 in strip. Creased & minor tone. SG J19. Cat £150. MUH.	\$25
2813	M	Northern Rhodesia 1935 Silver Jubilee set. SG 18-21. Cat £26. Mint.	\$25
2814	*	Northern Rhodesia 1938 3/- GVI Giraffe & Elephants violet & blue. SG 42. Cat £30. MUH.	\$30
2815	*	Northern Rhodesia 1938 5/- GVI Giraffe & Elephants grey & dull violet. SG 43. Cat £32. MUH.	\$35
2816	M	Pakistan 1947 3p-10R GVI Official ovpts on India set of 13. SG O1-13. Cat £150. LH mint.	\$100
2817	M	Pakistan 1949 redrawn set (crescent points left). SG 44-51. Cat £120. Mint.	\$75
2818	M	Pakistan 1951 10R Khyber Pass magenta, p12, "SERVICE" (Official) ovpt. SG O26a. Cat £38. Mint.	\$30
2819	*	Pakistan 1954 25R Khyber Pass violet, p13. Top value. SG 43b. Cat £50. MUH.	\$50
2820	M	Palestine 1942 250m, 500m & £1. SG 109-11. Cat £40. Mint.	\$20
2821	U	Rhodesia 1910 2d black & grey, p15. SG 171a. Cat £50. FU.	\$50
2822	U	Rhodesia 1910 2d red, grey, black, p15. Cat £50. GU.	\$30

LOT	TYPE	DESCRIPTION	ESTIMATE
2823	U	Rhodesia 1913 1/- GV deep black & dull green (die IIIB). SG 272b. Cat £65. GU.	\$50
2824	U	Sarawak 1888 6c Sir Charles Brooke "Postage & Revenue", purple & brown, light ink marks on back. SG 13. Cat £65. FU.	\$45
2825	M	Sarawak 1888 6c Sir Charles Brooke "Postage & Revenue", purple & brown, two distinct shade variants. SG 13. Cat £64. Unused no gum.	\$40
2826	M	Sarawak 1895 2c Sir Charles Brooke block of 4 (2nd portrait) brown-red, p12½. Stamp ink colour appears suffused through paper. SG 28c. Cat £104. Unused no gum.	\$50
2827	M	Sarawak 1945 \$3 carmine & green, with "BMA" ovpt. SG 142. Cat £50. LH mint.	\$40
2828	U	Sarawak 1950-2 1c-\$5 GVI Picts original set of 15 & 1952 10c Map. Short perf on \$5 (16). SG 171-86. Cat £48.50. FU.	\$40
2829	M	Sarawak 1950-2 1c-\$5 GVI Picts original set of 15 & 1952 10c Map (16). SG 171-86. Cat £122. Mint (several VLH incl \$5).	\$85
2830	M	Sarawak 1950-2 GVI Pictorials set. SG 171-86. Cat £120. Mint.	\$75
2831	*	Sarawak 1950 1c - \$5 GVI Picts set of 15 & 1952 10c Map, fine perfs (16). SG 171-86. Cat £122. MUH.	\$120
2832	U	Sarawak 1955 QEII Pictorials set (no 4c). SG 188-9, 191-202. Cat £25+. FU.	\$20
2833	M*	Sarawak 1955-7 1c-\$5 QEII 1st Picts set of 15. SG 188-202. Cat £100. MUH or (mostly) VLH mint.	\$65
2834	*	Sarawak 1964-5 1c-20c QEII 1st Picts set of 8, new block wmk. SG 204-11. Cat £28. MUH.	\$30
2835	M	Seychelles 1941 1R GVI & Fishing Pirogue, grey, chalky paper, brownish gum. SG 146a. Cat £75. Mint.	\$25
2836	M	Seychelles 1941 30c GVI & Giant Tortoise, chalky paper. SG 142a. Cat £50. Mint.	\$25
2837	C	Seychelles 1960 cover to NZ, franked 1954 QEII 20c Fishing Pirogue, canc complete large boxed h/s "Seychelles The Indian Ocean Holiday Isles". With separate VICTORIA/SEYCHELLES cds 14 OC 60. Opening tears evident on back, but frontal appearance fine.	\$30
2838	M*	Sierra Leone 1907 1½d, 3d, 4d EVII mint (3d MUH with plate no). SG 101. 103-5. Cat £30.75.	\$30
2839	M	Sierra Leone 1912 2/- GV & Elephant, multiple crown CA wmk. SG 125. Cat £30. Mint.	\$30
2840	M	Sierra Leone 1938 1½d scarlet, 2d mauve (original colours). SG 190-1. Cat £70. Mint.	\$50
2841	M*	Sierra Leone 1938 5/- red-brown mint, 10/- emerald-green MUH. SG 198-9. Cat £56. Mint/MUH.	\$50
2842	U	Sierra Leone 1938 £1 GVI. SG 200. Cat £38. FU.	\$35
2843	U	Sierra Leone 1963 £1 QEII - postal commemoration ovpt. SG 284. Cat £50. FU.	\$45
2844	U	Sierra Leone 1965 Margal & Churchill set. FU.	\$12
2845	*	Singapore 1973-4 \$1 stamp booklet. SG SB2a. Cat £27. MUH.	\$25
2846	*	Singapore 1982 Lighthouse miniature sheet. MUH.	\$10
2847	U	Singapore 1994 \$10 Octopus Coral. SG 753. Cat £12. FU.	\$12
2848	/	Singapore 2011 Rivers (Singapore & Nile) set of 2 16cm long (setenant for each value) MUH & FU. Also 2012 Singapore-Brunei Currency m/s FU. Very attractive. SG 2026-7, 2096. Cat £28.	\$25
2849	/	Singapore 2013-4 special issue sets x 7, each in plate/imprint block of 4 (2 MUH, 2 FU); 1) 2013 Gardens; 2) 48th Anniv; 3) Globalisation; 4) Relations with Vietnam; 5) Vanishing Trades; 6) Fashion; 7) Year of the Horse. Also FU m/s of 2, 4, 6. Very attractive. SG cat £125.	\$110
2850	/	Singapore 2015-6 special issue sets x 6 FU: 1) 2015 Biscuits; 2) SEA Games; 3) 50th Anniv; 4) Botanic Gardens; 5) 2016 Year of the Monkey; 6) Board Games. Also 4 MUH. Very attractive. SG cat £28.	\$30
2851	M	Somaliland Protectorate 1951 GVI surcharges set. SG 125-35. Cat £55. Mint.	\$35
2852	U	South Africa 1900-1 Boer War "FIELD POST OFFICE / BRITISH ARMY S. AFRICA" double-ring cds: 5 strikes (4 good-fine, 1 fair) on GB QV 1d or pair ½d on pieces. Incl code "" AP 18 00, AP 23 00, JY 13? 00, code "" MY 27 00, code "25" NO 13 01.	\$120
2853	C	South Africa 1900 Boer War cover ex Johannesburg, Transvaal (2 x 1d "V.R.I." ovpts), canc cds, to Boer prisoner of war in Ceylon, with "V.R. Opened Under Martial Law" resealing strip (torn). B/s x 3. Good average cond.	\$100
2854	C	South Africa 1901 Boer War stampless cover addressed simply "A.C. Goosen, Prisoner of War, Ceylon", with partial "Opened Under Martial Law" resealing strip, canc Kroonstad, O.R.C. cds OCT 15 01, 2 censor h/s ("PASSED/CW" & "NPR"). B/s x 4. Worn edges.	\$100
2855	C	South Africa 1902 Boer War censored cover from Cape of Good Hope (1d stamp) to Uitenhage, with "E.R. OPENED UNDER MARTIAL LAW" resealing strip tied by Grahamstown cds & "P.B.C. GRAHAMSTOWN" cancels. Also fine triangular "PASSED PRESS CENSOR" h/s. Fine cond.	\$100
2856	C	South Africa 1902 Boer War GB EVII 1d carmine envelope, to GB, canc fine double-ring cds "ARMY POST OFFICE/HARRISMITH" (code "I") JU 6 02. B/s Hull JU 28 02. Note: The basic design of the imprinted 1d stamp is very similar to that used by NZ in 1908 for the final issue of EVII envelopes. Scarce cancel.	\$125

LOT	TYPE	DESCRIPTION	ESTIMATE
2857	U	South Africa 1933 5/- Ox-wagon vert bilingual pair black & green. SG 64. Cat £75 (as horiz pair). GU/FU.	\$25
2858	C	South Africa 1934-45 4d Kraal (blue) regd envelope with 3 x 1/- Gnu adhesives added & canc Durban cds 20 OCT 45. By air to NZ. Back sealing flap torn through imprinted 4d (repaired), otherwise fine.	\$25
2859	M	South Africa 1937 & 1946 6d bilingual horiz pairs, die I & II. SG 61, 61d. Cat £90. Mint.	\$45
2860	C	South Africa 1938-39 cover ex South Africa bearing sets in bilingual pairs. Cover (KLM pictorial) to Holland bears sets of 4 (SG 76-9) canc "21 Dec 38", received 31.X11.1938. SG cat £50+.	\$40
2861	M	South Africa 1942 War Effort set (Bantams). SG 97-104. Cat £50. Mint.	\$35
2862	M	South Africa 1943-7 ½d-3d Postage Due "bantam" size set of 4 in horiz units of 3. SG D30-3. Cat £75. Mint.	\$60
2863	C	South Africa 1982-91 x 9 diff m/s & 3 sets on FDCs.	\$20
2864	*	South Arabian Federation-Kathiri State of Seiyun 1966 ITU set. SG 84-90. Cat £21. MUH.	\$20
2865	M	South Arabian Federation-Qu'aiti State in Hadhramaut 1966 surcharges set. SG 53-64. Cat £40. Mint.	\$20
2866	*	South Arabian Federation-Qu'aiti State in Hadhramaut 1966 Churchill set. SG 65-7. Cat £35. MUH.	\$35
2867	C/	South West Africa 1937-8 1½d Transport bilingual pairs mint & used, also on cover. Also 3 diff official ovpts as bilingual pairs mint, plus misc odds on 3 pages. 31v & 1 cover. SG 96, O17, O19 & O25. Cat £120+.	\$50
2868	C	South West Africa 1970-89 Pictorial FDCs x 6 diff incl: 1970 Bible; 1971 SG 230-3 (scarce; typed address, to Scotland); 1988 50c Camel Postman m/s; 1989 Aviation, Dunes, Election. Fine. Mostly unaddressed. Stamps alone cat £31.	\$30
2869	*	South West Africa 1989 1c-2R Minerals & Mining definitives set of 15 in upper right sheet corner blocks of 4 (with printing data on selvage). SG 519-33. Cat £57. MUH.	\$55
2870	*	Sri Lanka 1978 Butterflies m/s. SG 663. MUH.	\$10
2871	*	Sri Lanka 2019 Wasgamuwa National Park set & 6 diff m/s. MUH.	\$25
2872	M	St Christopher 1870 1d QV dull rose, p12½, crown CC wmk. SG 1. Cat £90. Mint.	\$85
2873	M	St Christopher 1885 ½d on bisected 1d QV, extraneous ink blob. SG 23. Cat £30. Unused no gum.	\$25
2874	U	St Christopher 1886 1d on 6d QV. SG 24. Cat £50. FU.	\$50
2875	M	St Christopher 1886 1d on 6d QV. SG 24. Cat £22. Mint.	\$20
2876	*	St Christopher 1886 1d on 6d QV. SG 24. Cat £20. MUH.	\$25
2877	M	St Kitts-Nevis 1943 2/6d GVI, p14, chalky paper. SG 76a. Cat £30. Mint.	\$20
2878	M	St Kitts-Nevis 1943 5/- GVI, p14, chalky paper. SG 77a. Cat £140. Mint.	\$100
2879	*	St Kitts 2001 \$1.20 Railways in the American Civil War sheetlet of 6, stunning error: TREBLE black colour, with normal for comparison. All 6 stamps & sheetlet text are affected. SG 560-5 var. MUH.	\$300
2880	*	St Kitts 2001 \$1.20 Railways in the American Civil War sheetlet of 6, stunning error: TREBLE black colour, with normal for comparison. All 6 stamps & sheetlet text are affected. SG 560-5 var. MUH.	\$300
2881	U	St Lucia 1884-5 1d QV Postal Fiscal slate & also dull mauve. SG F27, F28. Cat £39. FU.	\$35
2882	M	St Lucia 1938 5/- & 10/- GVI. SG 137-8. Cat £42. Mint.	\$20
2883	*	St Lucia 1964 1c-\$2.50 QEII & Pictorials set. SG 197-210. Cat £19. MUH.	\$18
2884	U	St Vincent c1890 small seln of 7 QV: 1d rose, 1d sepia, 2½d & 4d + 3 diff 2½d surcharges. GU/FU.	\$20
2885	U	Sudan 1898 5m-5pi Telegraph stamp set as whole pairs. SG T6-9. Cat £32. FU.	\$30
2886	M	Sudan 1921 Camel Postman set. SG 30-36. Cat £38. Mint.	\$35
2887	M	Sudan 1931 General Gordon Statue set (12v). SG 49b-57d. Cat £50. Mint.	\$50
2888	M	Sudan 1936 6p Camel Postman, chalky paper. SG 45b. Cat £20. Mint.	\$15
2889	M	Sudan 1936 Camel Postman officials set, few brownish gum (as issued). SG O32-42. Cat £250. Mint.	\$200
2890	M	Sudan 1938 3p on 3½p, p14. SG 75. Cat £50. Mint.	\$35
2891	*	Sudan 1938 3p on 3½p Airman, p14. SG 75. Cat £50. MUH.	\$50
2892	M	Sudan 1938 Airmail set. SG 74-7. Cat £55. Mint.	\$50
2893	M	Sudan 1940 4½pi on 8pi Camel Postman. SG 80. Cat £42. Mint.	\$30
2894	M	Sudan 1948 Camel Postman set. SG 96-111. Cat £85. Mint.	\$55
2895	M	Sudan 1948 Camel Postman "SG" officials set. SG O43-58. Cat £130. Mint.	\$85
2896	*	Sudan 1948 Postage Dues set. SG D12-15. Cat £55. MUH.	\$50
2897	M*	Sudan 1950 officials set. SG O59-66. Cat £28. Mint/MUH.	\$20
2898	M	Sudan 1950 2p-20p Air Pict set of 8, with "S G" Official ovpt. SG O59-66. Cat £28. Mint.	\$20
2899	M	Sudan 1950 Airmail set. SG 115-122. Cat £28. Mint.	\$20

LOT	TYPE	DESCRIPTION	ESTIMATE
2900	M	Sudan 1951 Pictorial set. SG 123-39. Cat £120. Mint.	\$75
2901	C	Swaziland 1933 ½d to 11/- & 2/6d GV on 2 diff reg'd covers to England: BREMERSDORP reg'n h/s & pencil regn No's. Pmk 26 Jan 33. SG cat £200 on cover.	\$200
2902	*	Swaziland 1992 5c-10E Butterflies set. SG cat £33+. MUH.	\$30
2903	M	Syria-French Occupation 1920 5p on 15p slate-green, "POSTE PAR AVION" ovpt in violet. Crude small corner repair top RH corner. SG 58. Cat £375. Mint.	\$100
2904	M	Transvaal 1902 5/- EVII, crown CA wmk, owner's initials on rear. SG 254. Cat £45. Mint.	\$40
2905	M	Trinidad & Tobago 1896 5/- Britannia. SG 122. Cat £60. Mint.	\$60
2906	M	Tristan da Cunha 1952 set. SG 1-12. Cat £140. Mint.	\$85
2907	M	Tristan da Cunha 1954 set. SG 14-27. Cat £90. Mint.	\$45
2908	*	Turks & Caicos Isl 1950 ½sd-10/- GVI 2nd Pict defin set. SG 221-33. Cat £85. MUH.	\$85
2909	C*	Uganda 1991 Endangered Species (III) set MUH & FDCs. SG 988-91.	\$15
2910	*	Uganda 1996 Classic Trains x 2 diff sheetlets & m/s. MUH.	\$15
2911	/	Wallis & Futuna Isl 1920-45 colln of 73 diff, mostly mint or MUH, on 2 Hagner pages. Noted mint SG 68, 77, FU SG 12, 38, 74, 126, 130, 134, 146, Generally fine. Cat £150.	\$120
2912	*	Zambia 1968 20n & 30n stamp booklets. SG SB2-3. Cat £20. MUH.	\$20
2913	U	Zanzibar 1949 UPU set. SG 335-8. Cat £16. FU.	\$15
2914	*	Zanzibar 1949 Silver Wedding set. SG 333-4. Cat £30+. MUH.	\$30
2915	U	Zululand 1892 1/- (GB), part ESHOWE / A / MR ?? cds. SG 10. Cat £170. FU.	\$165
2916	/	Unsold lots from previous auctions, estimated at over \$150. Mint/used.	\$75
2917	/	Unsold lots from previous auctions, estimated at over \$500. Mint/used.	\$225

## FOREIGN

2918	U	Afghanistan 1998 1500a Princess Diana memorial error: horiz pair, one imperf on 3 sides & one imperf at right but vfu (cto). Unusual.	\$20
2919	/	Alexandria 1902 1c-5Fr (no 30c), mainly used, with a few extra shades (17v). SG 19 etc. Cat £58.	\$50
2920	M	Alexandria 1925 1m-150m surcharges (no 2m on 5c green, 11v). SG 68-79. Cat £27+. Mint.	\$25
2921	*	Algeria 1924 2Fr, 3Fr & 5FR. SG 31-3. Cat £24+ as mint. MUH.	\$30
2922	*	Andorra (French) 1991 5F Virgin & Child medieval wood carving complete sheet of 10. SG F545. Cat £45. MUH.	\$45
2923	*	Andorra-Spanish Post Office 1972 Europa & Tourist Views. SG 67-71. Cat £230+. MUH.	\$225
2924	*	Argentina 1985 Butterflies set. SG cat £12+. MUH.	\$12
2925	U	Austria 1854 2K black Arms type III, imperf 4 margins, 2 close, corner creases. SG 7. Cat £140. GU/FU.	\$40
2926	C	Austria 1916-8 WWI Military mail varied range of 5 stampless OAS items (2 field p/cs, 1 front & 2 covers). Also 2 covers franked Austrian Field Post stamps, with Military PO cds. Noted 1 with "Reserve Hospital, Vaheve" h/s & 2 reg'd. Mostly fine. Total 7 items.	\$140
2927	C	Austria 1946 St Stephens Cathedral set of 10 on 2 official FDCs. Reg'd & addressed to London. Michel 791-800. Cat €750.	\$400
2928	*	Austria 1992 Complete Year (37v + 1 m/s). SG cat £75+. MUH.	\$75
2929	U	Austro-Hungarian Post Offices in Turkish Empire 1883 10s, 20s & 50s. SG 17-9. Cat £50+. FU.	\$45
2930	U	Austro-Hungarian Post Offices in Turkish Empire 1888 10pa-5Kr set. SG 22-6. Cat £76+. FU.	\$70
2931	U	Austro-Hungarian Offices in Crete 1905 25c on 25h blue & black, with varnish bars. Scott 10. Cat US\$110. FU.	\$75
2932	/	Bavaria 1914 King Ludwig III short set to 1m (19v). SG 171A-89A. Cat £79. GU/FU, 15pf carmine mint.	\$50
2933	U	Belgium 1861 10c brown single & horiz pair, also 20c blue (4v). SG 13, 14. Cat £52. GU.	\$45
2934	U	Belgium 1915 10Fr 3 Belgian Kings. SG 195. Cat £33. FU.	\$30
2935	M	Belgium 1922 5Fr Albert I. SG 372. Cat £65. Mint.	\$60
2936	*	Belgium 1930 5Fr + 5Fr Anti-Tb Fund, vert crease. SG 578. Cat £55 as mint. MUH.	\$20
2937	M	Belgium 1930 ILO Congress set. SG 569-71. Cat £39. Mint.	\$35
2938	U	Belgium 1931 Anti-Tb Fund set. SG 593-9. Cat £95+. VFU.	\$85
2939	U	Belgium 1932 Anti-Tb Fund set. SG 624-30. Cat £150+. FU.	\$150
2940	M	Belgium 1933 Anti-Tb Fund 10c + 5c to 1Fr75 + 25c (6v). SG 646-51. Cat £150+. Mint.	\$150
2941	M	Belgian Occupation of Germany 1920 1c, 5c, 25c, 65c & 2Fr "Malmédy" ovpts. SG 56 etc. Cat £75+. Mint.	\$70



LOT	TYPE	DESCRIPTION	ESTIMATE
2942	*	Brazil 1999 Fish m/s. SG 3029 etc. MUH.	\$12
2943	*	Cambodia 1990 Butterflies set & m/s. SG 1080-87. Cat £19+. MUH.	\$20
2944	*	Chile 1984 WWF Endangered Animal set. SG 993-6. Cat £31. MUH.	\$30
2945	*	Chile 2015 Chilean Cartography set. SG 2455-61. Cat £20+. MUH.	\$20
2946	*	China 1972 8F Gymnastics, 10th Anniversary Mao's Edict. SG 2481. Cat £22. MUH.	\$25
2947	*	China 1972 Physical Culture short set of 4 x 8f Sports (less 8f long format). SG 2481-4. Cat £88. MUH.	\$75
2948	*	China 1972 8F Tug-o-War, 10th Anniv Mao's Edict. SG 2482. Cat £22. MUH.	\$25
2949	*	China 1999 Yearbook complete, incl 50Y Macau Return m/s. SG cat £225+. MUH.	\$200
2950	*	China 2000 Flowers set incl m/s. SG 4552-5, MS 4556. Cat £22. MUH.	\$20
2951	U	China-French Post Office 1881-6 SHANG-HAI/CHINE cancels on 25c (pair) Peace & Commerce (1 Aug 81) & 25c + 1Fr Peace & Commerce (9 July 86) - latter on piece.	\$50
2952	M	China-Italian Post Office-Tientsin 1917 1c brown. SG 34. Cat £32. Mint.	\$30
2953	M	China-Italian Post Office-Tientsin 1917 2c red-brown. SG 35. Mint.	\$30
2954	M	China-Manchuria-Kirin & Heilunkiang 1928 Marshal Chang Tso-Lin set. SG 21-4. Cat £80. MNG.	\$75
2955	/	China-Manchukuo 1932 First definitives set of 18, plain paper mint (orange 10f used). SG 1-18. Cat £250.	\$225
2956	U	China-Manchukuo 1936 13f Peiling Mausoleum, brown. Faint stain on corner perf. Scarcest value in set. SG 91. Cat £120. FU.	\$75
2957	M	Colombia 1935 Olympiad 1p GPO. SG 473. Cat £150. Mint.	\$150
2958	M	Colombia 1935 Olympiad 5p Arms. SG 475. Cat £600. Mint.	\$500
2959	M	Colombia 1935 Olympiad 10p Condor, scarce, minor gum disturbance. SG 476. Cat £700. Mint.	\$750
2960	*	Comodoro Isl 1954 10R Anniversary of WWII Liberation. SG 17. Cat £40. MUH.	\$40
2961	*	Congo 1984 Locomotives set. SG 954-7. Cat £12. MUH.	\$12
2962	U	Crete 1899 1m green & 1gr green Poseidon's Trident with stars, both FU at Rethymnon. SG R32, R34. Cat £43.	\$40
2963	M	Crete 1905 Revolutionary Assembly set with various shades (9v). SG V6-11. Mint.	\$20
2964	*	Cyrenaica 1932 80c, 2L, 5L Airs. SG cat £28.75. MUH.	\$25
2965	M	Cyrenaica 1932 Airmail set. SG 96-101. Cat £57+. Mint.	\$50
2966	*	Czechoslovakia 1989 WWF Amphibians set. SG 2981-4. Cat £15. MUH.	\$15
2967	*	Denmark 1907 16 Newspaper stamp block of 4, p12½. Cat SEK 1200 (approx NZ \$200). SG N131. MUH.	\$100
2968	U	Denmark 1907 68ö Newspaper stamp, p12½. SG N137. Cat £41. VFU.	\$40
2969	*	Denmark 2010 Copenhagen Racecourse Centenary set. SG 1609-10. Cat £19+. MUH.	\$18
2970	M	Djibouti 1902 5c on 30c & 10c on 2Fr, some adhesions. SG 118, 120. Cat £102. Mint.	\$50
2971	M	Egypt 1922 Proclamation of Monarchy ovpts (crown & Arabic text), top 4 values: 20m, 50m, 100m, 200m. SG 106-8, 110. Cat £85. Mint.	\$80
2972	U	Egypt 1926 50p King Fuad's birthday. SG 134. Cat £39. FU.	\$35
2973	M	Egypt 1926 27m Air violet & 1929 27m chestnut. Set of 2. SG 132, 133. Cat £36.50. Mint.	\$35
2974	U	Egypt 1927 50m-£1 King Farouk (5v). SG cat £23+. FU.	\$20
2975	M	Egypt 1932 500m King Fuad greenish blue & brown. Faint tiny tone spot on back. SG 171. Cat £180. Mint.	\$100
2976	M	Egypt 1933 International Aviation Congress set of 5. SG 214-218. Cat £125. LH mint.	\$120
2977	M	Egypt 1933-38 1m-200m Air (biplane over pyramids), set of 21. Mint. Two low values (2m, 8m) with minor gum tone. SG 193-213. Cat £120.	\$110
2978	/	Egypt 1947-51 King Farouk definitives, 40m, 100m, 200m, 50p LH mint & 50p, £1 FU. SG 341, 343-6. Cat £63.	\$55
2979	M	Egypt 1952 1m-50m Officials set of 9 with "King of Egypt & the Sudan" Arabic ovpt. SG O406-412. Cat £36. Mint.	\$25
2980	*	Egypt c1959 small seln of 19 diff. SG cat £20+. MUH.	\$18
2981	M	Eritrea 1922 set. SG 57-63. Cat £100+. Mint.	\$90
2982	*	Ethiopia 1947 Postal Service 50th Anniversary set of 5. SG 352-6. Cat £101. MUH.	\$100
2983	*	Ethiopia 2001 Endangered Species - Grevy's Zebra sheetlet. SG 1816 etc. Cat £50+. MUH.	\$45
2984	*	Faroe Isl 1987 Hestur Island set. SG 149-153. Cat £10+. MUH.	\$10
2985	*	Faroe Isl 1988 Flowers set. SG 157-160. Cat £11+. MUH.	\$10
2986	*	Faroe Isl 1989 Torshavn Church Bicentenary set. SG 174-6. Cat £11+. MUH.	\$12

LOT	TYPE	DESCRIPTION	ESTIMATE
2987	C*	Faroe Isl 1990 Whales set + FDC. SG 196-9. MUH.	\$25
2988	*	Faroe Isl 1990 Nolsoy Paintings set. SG 200-203. Cat £10+. MUH.	\$10
2989	*	Faroe Isl 1990 Fish Processing Industry set. SG 189-192. Cat £10+. MUH.	\$10
2990	*	Finland 1995 Greetings stamps set (cartoon). SG 1374 etc. Cat £25. MUH.	\$25
2991	U	France 1850 25c Ceres deep blue, imperf 2½ margins. SG 11. Cat £85. FU.	\$40
2992	U	France 1860 1c olive-green Napoleon III, imperf 4 margins, creasing at top. SG 42. Cat £120. GU/FU.	\$30
2993	U	France 1862 1c olive-green Napoleon III, p14 x 13½, 3mm closed tear at base. SG 87. Cat £55. FU.	\$20
2994	U	France 1862 80c rose Napoleon III, p14 x 13½. SG 98. Cat £48. FU.	\$40
2995	U	France 1872 4c grey Ceres, 1874 cds. SG 189. Cat £65. FU.	\$40
2996	*	France 1944 Cock & Marianne definitives set. SG 832-50. Cat £23+. MUH.	\$20
2997	*	France 1945-46 Marianne recess set of 5, p14 x 13. SG 927-931. Cat £27. MUH.	\$20
2998	*	France 1945 Marianne recess vertical set of 4, p13. SG 932-935. Cat £22. MUH.	\$20
2999	*	France 1946-48 Pictorial set of 9. SG 976-982a. Cat £44. MUH.	\$40
3000	*	France 1948 National Relief Fund/Cent of 1848 Revolution set of 8. SG 1028-1035. Cat £30. MUH.	\$25
3001	*	France 1950 Nat'l Relief Fund (revolutionary celebrities) set of 6. SG 1095-1100. Cat £110. MUH.	\$100
3002	*	France 1951 Marianne 5f violet, 6f green, 12f red-orange, 15f blue, 18f carmine. SG cat £40. MUH.	\$30
3003	*	France c1960s? NF1.60 block of 4 Paris Poster Tax orange & black, p13, sailing ship theme, with sheet selvedge & single. MUH.	\$15
3004	*	France 1977 1c-5f Sabine definitives & incl 8 diff (80c-1f40) coils (40v). SG 2210 etc. Cat £40+. MUH.	\$40
3005	*	French Colonies 1945 Postage Dues short set of 9 to 5f. SG D90-8. Cat £40. MUH.	\$30
3006	M	French Somali Coast 1902 32f Warriors carmine & green. SG 135. Cat £60. Mint.	\$50
3007	M	French Sudan 1894 1c-1Fr Tablet types set (17v). SG 3-15. Cat £410+. Mint.	\$375
3008	M	French Sudan 1921 1c-5Fr Camel (no 60c) (28v). SG 85 etc. Cat £83+. Mint.	\$75
3009	*	French West Africa 1951 15f Medical Research imperf vert pair, colour trial in maroon. MUH.	\$40
3010	C	Germany-North German Confederation 1868 1g rose postal stationery envelope, canc 2 fine strikes of Leipzig cds 22 SPT 68. Tone patches mostly on back, flap tears.	\$30
3011	C	Germany-North German Confederation 1870 "express" cover to Hannover franked 1869 2g ultramarine p14 x 14½ & 2 x 1g (diff shades: rose, rose-carmine) p14 x 14½ SG 25, 26, 27, canc Braunschweig cds 22 JULI 1870. M/s "express" underlined in red. Unfortunately, corner of cover missing.	\$30
3012	U	Germany-Prussia 1860 ½sgr pale vermilion King Friedrich Wilhelm IV, imperf 3 margins. SG 22. Cat £250. GU/FU.	\$100
3013	U	Germany-Saar 1948 200f carmine Saar Valley airmail. SG 251. Cat £60. FU.	\$35
3014	U	Germany-Saar 1953 500f St Ludwigs Church x 5 (2 creased) on piece. SG 334. Cat £100 per stamp. FU.	\$150
3015	M	Germany 1872 9k chestnut, thin, tear, very H/H. SG 27. Cat £650. Mint.	\$50
3016	C	Germany 1875 5pf mauve ("PFENNIGE") imprinted p/c, canc fine Plauen cds 24.6.78 & with light Jägersgrün receipt cds. Also similar 1880 5pf mauve ("PFENNIG") p/c can fine Frankfurt cds 17.10.88. Both fine.	\$30
3017	C	Germany 1897-1908 small group of 7 postal stationery p/cs (2pf, 5pf or 3 + 2pf) all PU (incl 2 to USA, 1 to Switzerland). Pmks incl Essingen, Jena, Wismar, Nordhausen, Heidelberg. Fine cond.	\$40
3018	C	Germany 1898 entire franked 1889 10pf carmine Arms (SG 48), canc fine Colditz cds 13.9.98 to Leipzig, then readdressed. On back, fine oval h/s (blue) of Royal Saxon District Court, Colditz; also torn paper seal (green) of the same body. The medieval Castle at Colditz later became a POW camp during WWII. Good cond.	\$25
3019	C	Germany 1904-32 official covers x 3 with diff "Nachnahme" [Payment on Delivery] labels or imprints, incl 1904 ex Mommenheim (rate 30pf); 1931 ex Amorbach, reused envelope, with 35pf official stamps; 1932 ex Düsseldorf (rate 28pf). Also similar "Nachnahme" stampless printed advice card used from Vienna 21.XII.43 (during WWII), fine (4 items).	\$60
3020	C	Germany 1907 3pf + 2pf Germania postal stationery p/c canc 2 fine strikes of oval R.T.P.O. d/s "NAUMBURG (SAALE) - TEUCHERN / ZUG 985" [Train No. 985] 3.3.07. To Apolda (receipt cds same day). Also similar (partial) "BERLIN-SA[?]" / ZUG 18" oval d/s on ppc 1921. Good cond (2).	\$35
3021	C	Germany 1918-22 group of 18 postal stationery p/cs, all postally used. Good variety of imprinted stamps & added adhesive. Pmks incl Weidenthal, Wolfenbüttel, Schifferstadt, Frankenthal Pfalz, Konstadt, Wiedemar, Wismar. Mostly fine cond. The period just before rampant inflation in 1923.	\$80

LOT	TYPE	DESCRIPTION	ESTIMATE
3022	C	Germany 1930 "Paketkarte" (Parcel Dispatch Card) used to Belgium, franked 5 stamps to total 385pf canc Dresden cds 6.12.30, with Köln transit cds 8.12.30 & Antwerp receipt d/s 10.XII.30. VG cond (these thin cards are often damaged).	\$25
3023	U	Germany 1934 2mk & 5mk Airs Zeppelins. SG 535-536. Cat £101. FU.	\$80
3024	*	Germany 1945 Grossrachsen 4pf-60pf Fee labels imperf, thin paper, yellowish gum. Michel 32x-42x. MUH.	\$10
3025	C	Germany-Allied Occupation 1947-48 Leipzig Fair. March 1947 issue on 2 commercial covers, Sept '47 both values on commercial reg'd cover to NZ plus another on p/c with fancy cancel; 1948 both values on commercial reg'd env to NZ. Condition good throughout.	\$200
3026	M	Germany-British & American Zones 1948 12pf central posthorns ovpt on 1946 Numeral (blue-grey). With small "J & H Stolow" guarantee h/s on back. SG A74. Cat £225. Mint.	\$125
3027	*	Germany-British & American Zones 1950 1DM Holstentor yellow-green, redrawn roadway, p14. Scarcest variant. SG A132ba. Cat £200. MUH.	\$175
3028	U	Germany-French Zone 1945-6 10pf Arms of Palatinate emerald, pale brown & pale yellow. SG F5. Cat £95. FU.	\$100
3029	*	Germany-French Zone 1945-6 1m, 2m, 3m Poets set of 3. SG F11-3. Cat c£18. MUH.	\$20
3030	U	Germany-West 1949 Refugees Relief Fund set of 4. SG 1039-42. Cat £200. FU.	\$175
3031	U	Germany-West 1950 J S Bach (composer) Bicentenary set of 2. SG 1043-4. Cat £135. FU.	\$125
3032	U	Germany-West 1951 St Mary's Church, Lübeck 700th Anniv set of 2. SG 1065-6. Cat £210. FU.	\$180
3033	U	Germany-West 1952 30pf 75th Anniv Telephone Service. SG 1087. Cat £23. FU.	\$15
3034	U	Germany-West 1952 Humanitarian Relief Fund set of 4. SG 1082-85. Cat £130. FU.	\$125
3035	U	Germany-West 1955 Humanitarian Relief Fund set of 4. FU, but 40 + 10pf Florence Nightingale has violet ink mark at lower right. SG 1148-51. Cat £60.	\$25
3036	*	Germany-West 1980-2 2DM (x 2 diff) + 3DM stamp booklets (buildings). SG SB71a, 72-3. Cat £33. MUH.	\$25
3037	*	Germany-West 1980 3DM (Buildings) booklet, complete. SG SB72. Cat £18. MUH.	\$15
3038	*	Germany-West 1982 3DM (Buildings) booklet complete x 2 diff covers. SG SB73. Cat £19. MUH.	\$20
3039	U	Germany-West Berlin 1956 3DM Congress Hall. SG B146a. Cat £29. VFU.	\$30
3040	*	Germany-West Berlin 1972 2DM (dangers) stamp booklet. SG BSB8. Cat £18. MUH.	\$18
3041	*	Germany-West Berlin 1974 2DM (dangers) stamp booklet. SG BSB9. Cat £33. MUH.	\$30
3042	*	Germany-West Berlin 1977 2DM (buildings) stamp booklet. SG BSB10. Cat £14. MUH.	\$15
3043	*	Germany-West Berlin 1977-82 2DM x 3 + 3DM stamp booklets (buildings). SG BSB10, 11, 12, 13. Cat £63. MUH.	\$65
3044	*	Germany-West Berlin 1980 2DM (buildings) stamp booklet. SG BSB12. Cat £22. MUH.	\$20
3045	*	Germany-West Berlin 1982 3DM (buildings) stamp booklet. SG BSB13. Cat £21. MUH.	\$20
3046	U	Germany-East 1950 50pf + 16pf Bach. SG E18. Cat £24. FU.	\$20
3047	*	Germany-East 1950 Debria Stamp Exbn m/s. SG E29a. Cat £200. MUH.	\$200
3048	*	Germany-East 1951 Friendship with China set. SG E43-45. Cat £375. MUH.	\$400
3049	*	Germany-East 1952 80pf Thalmann block of 4. SG E94. Cat £42. MUH.	\$20
3050	*	Germany-East 1953 5 Year Plan set (18v, lined background) + 1957 similar (9v). SG E153 etc. Cat £300+. MUH.	\$270
3051	*	Germany-East 1953 5 Year Plan set (18v, dotted background). 10pf odd perf tone & not counted in CV. SG cat £230+. MUH.	\$200
3052	*	Germany-East 1953 Politicians, Artists & Scientists, DDR & Posthorn wmk, set 16v incl 2 x 80pf blue shades. NB 2 have 1 perf tone spot. SG E82-E96. Cat £500+. MUH.	\$350
3053	U	Germany 1991-99 x 47 diff commems. GU/FU.	\$45
3054	U	Germany 1995 x 18 diff commems. GU/FU.	\$15
3055	U	Greece 1867-75 60L Hermes head, imperf, 3½ margins, Paris print, no numerals on rear. SG 52. Cat £85. FU.	\$60
3056	U	Greece 1886 etc Hermes heads seln of 24 imperfs (1L to 25L) & 5 perfs (1L, 10L & 25L). GU/FU.	\$45
3057	*	Guadeloupe 1892 15c Tablet blue. SG 40. Cat £25 as mint. MUH.	\$30
3058	*	Guadeloupe 1892 30c Tablet. SG 43. Cat £34 as mint. MUH.	\$45
3059	M	Guadeloupe 1892 40c Tablet. SG 44. Cat £32. Mint.	\$30
3060	*	Guadeloupe 1892 50c Tablet red-pink. SG 45. Cat £30. MUH.	\$40
3061	M	Guadeloupe 1892 75c Tablet. SG 46. Cat £33. Mint.	\$30
3062	M	Guadeloupe 1892 1Fr Tablet. SG 47. Cat £33. Mint.	\$30
3063	*	Guinea 1962 Malaria Eradication set & m/s. SG 299-302. Cat £15. MUH.	\$15

LOT	TYPE	DESCRIPTION	ESTIMATE
3064	M	Hawaii 1864 6c green. SG 30. Cat £44. Mint no gum.	\$25
3065	M	Hawaii 1866, 92, 93 5c, 8c. 5c blue, mint but toning on perfs. 5c ultramarine used. 18c Provisional Govt ovpt, unused no gum. Scott 32, 37, 71. Cat US\$218.	\$50
3066	*	Hong Kong 2001 HK Film Stars set of 4 in complete sheet (4 sets in setenant blocks). SG 1057-60. Cat £27. MUH.	\$25
3067	*	Hungary 1973-5 seln of 48 diff stamps & 8 diff m/ss (incl European Security & Co-op Conference) on 2 Hagner pages. SG cat £118. MUH.	\$75
3068	*	Hungary 2004 Catholic's Day m/s. SG 4739. Cat £16. MUH.	\$15
3069	*	Ifni 1953 Airmail set. SG 87-92. Cat £15. MUH.	\$15
3070	*	Indo-China 1892 5Fr mauve & lilac. SG 19. Cat £140. MUH.	\$200
3071	M	Indo-Chinese Post Offices in China 1901 1c & 5c Tablets with red ovpts, also 50c carmine-rose with black ovpt. SG 1, 2, 27. Cat £55+. Mint.	\$50
3072	U	Indo-China PO in China Pakhoi 1903 "PACKHOI" & value in Chinese ovpt in black on 50c Indo-China key-type, brown & red on pale grey-green. SG 13. Cat £130. FU.	\$125
3073	M	Indo-China 1919 40c surcharge on 1Fr black & red. SG 102. Cat £38. Mint.	\$30
3074	*	Indonesia 1964-70 near complete series of issues on 2 Hagner pages. Incl 1970 Education Year & Insects sets. SG cat £270. MUH.	\$225
3075	*	Indonesia 1967-71 seln of 11 m/s incl 1967 National Disaster Fund, 1968 Borobudur Monument & 1971 Visit ASEAN Lands & 444th Anniv of Djakarta. SG cat £276. MUH.	\$250
3076	*	Indonesia-West Irian 1968-70 complete series of 4 sets incl Flora & Fauna. SG 27-54. Cat £48. MUH.	\$30
3077	*	Indonesia 1971-3 near complete series of issues incl 1971, 1972 & 1973 Fish sets & 1973 Tourism set. SG cat £375. MUH.	\$320
3078	*	Indonesia 1974 Pacific Area Travel Assoc Conference set of 26. SG 1347-52. Cat £130. MUH.	\$125
3079	*	Indonesia 1974-6 near complete series of issues from June 1974 - July 1976. Incl 1974 Art & Culture & 1975 Orchids & Borobudur Temple sets. SG cat £226. MUH.	\$200
3080	*	Indonesia 1981 Cockatoos set. SG 1637-9. Cat £24. MUH.	\$20
3081	*	Indonesia 1982 Birds of Paradise set. SG 1686-8. Cat £18+. MUH.	\$18
3082	*	Indonesia 1983 Birds of Paradise set. SG 1721-4. Cat £25. MUH.	\$25
3083	*	Indonesia 1991 Orangutan set & m/s. SG 2026-9. Cat £24. MUH.	\$20
3084	*	Indonesia 2013 Ausipex pair of m/s. SG 3556-7. Cat £20. MUH.	\$20
3085	*	Iraq 2003 Fauna set & m/s. SG 2186-93. Cat £26. MUH.	\$25
3086	M	Israel 1948 Jewish New Year (1st issue), set of 5. SG 10-14. Cat £40. Mint.	\$30
3087	*	Israel 1964-8 near complete series of issues, all with complete tabs, on 2 Hagner pages. Incl 1965 Civic Arms & 1966 Museum Exhibits sets. SG cat £200. MUH.	\$150
3088	*	Israel 1969-73 near complete series of issues to March 1973, all with complete tabs on 2 Hagner pages. Incl 1969 Civic Arms & 1971 Landscapes sets. SG cat £265. MUH.	\$200
3089	*	Israel 1973-6 near complete series of issues from May 1973 to Aug 1976, all with complete tabs on 2 Hagner pages. SG cat £85. MUH.	\$50
3090	U	Japan 1872-3 1s Imperial Crest, p11½, native paper. Scott 10. Cat US\$26. FU.	\$20
3091	U	Japan 1874 30s grey, syllabic 1, p12½. Scott 39. Cat US\$95. FU.	\$60
3092	U	Japan 1875 1s Imperial Crest & Kiri Branches, no syllabic character, thin at left side. Scott 51. Cat US\$675. GU.	\$60
3093	U	Japan 1875 30s Kiri Branches, syllabic 2 (Beta cancel). Scott 49. Cat US\$70. FU.	\$45
3094	U	Japan 1876 5s Imperial Crest & Kiri Branches. Scott 54A. Cat US\$110. FU.	\$75
3095	U	Japan 1883 45s Goshawk, syllabic 3, obliterator cancel. Scott 50. Cat US\$425. GU.	\$250
3096	M	Japan 1939 Aso National Park set. SG 350-3. Cat £ 60. Mint.	\$30
3097	C	Japan 1940 Kirishima National Park set of 4, canc pictorial FDI cds (red) on printed commmem FDC, CTO unaddressed. Fine SG 368-71. Stamps alone cat £26.	\$40
3098	*	Japan 1940 Daisetsu-Zan National Park. SG 363-6. Cat £27+. MUH.	\$25
3099	M	Japan 1949 UPU & Children's Day sets. SG cat £45. Mint.	\$20
3100	M	Japan 1949 Yoshino-Kumano National Park set. SG 526-9. Cat £38+. Mint.	\$18
3101	*	Japan 1949 Fuji-Hakore National Park set. SG 536-9. Cat £18+. MUH.	\$18
3102	U	Japan 1950 24¥ Phoenix Temple, Uki m/s, light selvage bend. SG 602. Cat £60. FU.	\$45
3103	*	Japan 1950 Akan National Park set. SG 584-7. Cat £35+. MUH.	\$35
3104	*	Japan 1951 Towada National Park set. SG 618-21. Cat £40. MUH.	\$35
3105	*	Japan 1952 Bandai-Asahi National Park set. SG 690-3. Cat £43+. MUH.	\$40

LOT	TYPE	DESCRIPTION	ESTIMATE
3106	*	Japan 1973-5 near complete series of issues from Sept 1973 - March 1975 on 2 Hagner pages. Also incl 1964 Tokyo Olympics m/s (8th issue) & Expo '70 m/ss (2nd & 3rd issue) & booklets. SG cat £54. MUH.	\$40
3107	*	Japan 2006 Australia-Japan Exchange Year sheetlet. SG 3416-25. Cat £15. MUH.	\$15
3108	*	Japan 2017 Kamikochi Natural Monument wildlife m/s. SG cat £24. MUH.	\$20
3109	*	Japan 2017 Familiar Animals (III) Birds & Rabbits etc. SG cat £39. MUH.	\$35
3110	*	Japanese Occupation of North China-Honan 1942 (re-engraved) 8c SYS 10th Anniversary Manchukuo in blk of 4. SG 83B. Cat £150+. MUH.	\$120
3111	*	Japanese Occupation of North China-Shansi 1942 4c Martyr 10th Anniversary Manchukuo in blocks of 4. SG 81F. Cat £64. MUH.	\$50
3112	*	Japanese Occupation of North China-Shansi 1942 (re-engraved) 8c SYS 10th Anniversary Manchukuo. SG 83F. Cat £100. MUH.	\$90
3113	*	Japanese Occupation of North China-Shantung 1942 (Dah Tung) 8c SYS 10th Anniversary Manchukuo. SG 84H in block of 4. MUH.	\$25
3114	*	Japanese Occupation of North China-Shantung 1942 8c (star in button). SG 82H. Cat £13. MUH.	\$12
3115	*	Japanese Occupation of North China-Supeh 1942 (re-engraved), 8c SYS 10th Anniversary Manchukuo block of 4. With slanting, near vertical plate scratch, affecting 2 RH stamps. Some tones. SG 83J. Cat £440. MUH.	\$200
3116	*	Japanese Occupation of North China-Supeh 1942 4c Martyr 10th Anniversary Manchukuo. SG 81J. Cat £20. MUH.	\$15
3117	*	Japanese Occupation of North China-Supeh 1942 4c & both 8c SYS "Fall of Singapore". SG 76J-78J. Cat £46. MUH.	\$35
3118	*	Japanese Occupation of North China-Supeh 1942 8c (re-engraved) SYS 10th Anniversary Manchukuo. SG83J. Cat £110. MUH.	\$100
3119	C	Japanese Occupation of Philippines x 3 covers: 1942 local Manila 5c postal stationery env + 2c & 5c (as blocks of 4) J Occ stamps & boxed bilingual Passed by Censor /Japanese Military Police purple h/s. Also 1944 2c postal stat p/c & 12 Filipino Girl on cover, both with Manila slogan cancels.	\$25
3120	*	Kazakhstan 2017 Wildlife set. MUH.	\$15
3121	*	Korea-South 1951 New Zealand (flag) participant in Korean War set. SG £22+. MUH.	\$20
3122	*	Korea-South 1953 10h + 5h Red Cross Fund - Nurses & Soldier. SG 214. Cat £17. MUH.	\$15
3123	*	Korea-South 1955 30th National Athletic Meeting. SG 252-3. MUH.	\$15
3124	C	Korea-South 1967 Montreal World Expo m/s FDC, also 3 diff Folklore m/s FDCs. SG 688 & 695.	\$20
3125	C	Korea-South 2010 special issues, near complete series of unaddressed pictorial FDCs (44 diff, incl 16 diff sets). Issues between SG 3082-139.	\$40
3126	C	Korea-South 2011 special issues, near complete series of unaddressed pictorial FDCs (35 diff, incl 14 diff sets). Also 2012 issues (20 diff, 7 diff sets). Total 55 FDCs.	\$50
3127	C	Korea-South 2013 special issues, near complete series of unaddressed pictorial FDCs (33 diff incl 13 diff sets). Also 2014 issues (19 diff, 7 diff sets). Total 52 FDCs.	\$50
3128	*	Kyrgyzstan 2017 Wild Animals set. MUH.	\$20
3129	*	Laos 1962 Philatelic Exbn imperf m/s x 2. SG 127a,b. Cat £350. MUH.	\$350
3130	*	Laos 1962 Philatelic Exbn perf m/s x 2. SG 127a,b. Cat £350. MUH.	\$350
3131	M*	Lebanon 1925 Air, bilingual ovpt on 1925 2p, 3p, 5p, 10p Views, set of 4 L/H mint (3p, 10p MUH). Also 1926 Air (red aeroplane ovpt), set of 4 L/H mint (5p MUH). SG 71-78. Cat £46.	\$45
3132	U	Libya 1915 25c Express letter. SG E17. Cat £35. FU.	\$35
3133	*	Libya 1926 2L50c on 2L Express block of 4. SG E63. Cat £84. MUH.	\$80
3134	*	Libya 1926 2L50c on 2L Express red & deep blue. SG E63. Cat £21. MUH.	\$25
3135	M	Liechtenstein 1933 25r Mt Naafkopf bright orange. SG 121. Cat £325. VLH mint.	\$225
3136	U	Lithuania 1919 10s-60s set with "SK" before & after denomination. SG 20-6. Cat £25+. FU.	\$25
3137	M	Lithuania 1920 National Assembly set. SG 76-86. Cat £21+. Mint.	\$20
3138	M	Lithuania 1921 10s-100a set. SG 87A etc. Cat £39. Mint.	\$35
3139	M	Lithuania 1921 Airmail Inauguration set. SG 109-15. Cat £22+. Mint.	\$20
3140	U	Lombardy & Venetia 1854-64 seln if 7 used. Noted 1854 45cv blue Type III & 1858 5s red type I. Minor faults, some minor blemishes. SG cat £149. GU/FU.	\$50
3141	M	Luxembourg 1930 Child Welfare set. SG 290-4. Cat £32. Mint.	\$30
3142	U	Luxembourg 1944 Grand Duchess Charlotte charity surcharges set (12v), on piece (with sold used) with 6 Nov 1st day of issue cds. Michel 370-81. FU.	\$20
3143	M	Luxembourg 1947 Echternach Abbey Restoration set (20c & 1.50Fr odd perf tone & not counted in cv). SG 492-7. Cat £60+. Mint.	\$30

LOT	TYPE	DESCRIPTION	ESTIMATE
3144	*	Luxembourg 1949 UPU set. SG 525-8. Cat £43+. MUH.	\$40
3145	C	Luxembourg 1951 Promote United Europe set of regd typed addressed airmail FDC to USA. SG 543-8 (stamps cat £160).	\$100
3146	M	Luxembourg 1956 Europa set, the scarcest of the first Europa issues. SG 609-11. Cat £700+. Mint.	\$250
3147	*	Luxembourg 1956 Europa set of 3. Scott cat US\$650. MUH.	\$400
3148	*	Luxembourg 1999 Year of Elderly, UPU, Europa sets. SG 1497-1500. Cat £16.26. MUH.	\$15
3149	*	Luxembourg 1999 Anniversaries set. SG 1501-3. Cat £16. MUH.	\$15
3150	U	Macao 1903 3a grey bisect on piece. Yang cat HK\$300. FU.	\$30
3151	U	Macao 1914 4avos Ceres, vert bisect (right half) on piece, 15 MAR 14 cds. Yang cat 213a.	\$150
3152	*	Macao 1986 Ameripex m/s (musical instruments). SG 629. Cat £375. MUH.	\$350
3153	*	Macao 1990 1d Black Sesqui Centenary m/s. SG 718. Cat £50. MUH.	\$50
3154	*	Macao 1998 Yearbook complete, as issued with Vasco da Gama "1598-1998" error set & m/s. SG cat £134+. MUH.	\$125
3155	*	Mexico 1965-7 Olympic Games imperf m/s x 6 diff. SG cat £32+. MUH.	\$25
3156	*	Mexico 2015 Dolphins set. MUH.	\$20
3157	U	Monaco 1906 60c mauve Postage Due. SG D117. Cat £42. FU.	\$40
3158	*	Monaco 1933 1f50 Louis II blue. SG 134. Cat £60. MUH.	\$60
3159	*	Monaco 1933 1f75 Pictorial claret. SG 135. Cat £55. MUH.	\$55
3160	C	Monaco 1975-80 Europa m/s, 6 FDCs; also 1974 Europa m/s FDC, hint of toning. Cat £243 (excl 1974).	\$120
3161	*	Monaco 1977 75th Anniversary Publication of "Career of a Navigator"(II) set. SG 1305-13. Cat £23+. MUH.	\$20
3162	*	Monaco 1981 225th Anniv Birth of WA Mozart set. SG 1485-7. MUH.	\$15
3163	*	Mongolia 1953 3t Choibalasan & Sukhe Bator. SG 98. Cat £22. MUH.	\$20
3164	*	Mongolia 1958 50m Wrestlers with gum. SG 126. Cat £11. MUH.	\$10
3165	*	Mongolia 1961 Animal Husbandry set + 3 diff m/s. SG 233-241c. Cat £21+. MUH.	\$20
3166	*	Mongolia 1985 Birds set + m/s. SG 1666-73. Cat £18+. MUH.	\$18
3167	U	Mongolia 1989 Bears set + m/s. SG 2004-11. Cat £22+. MUH.	\$20
3168	*	Mongolia 1990 Marine Mammals set + m/s. SG 2113-20. Cat £18+. MUH.	\$18
3169	*	Mongolia 1991 African Wildlife set + m/s. SG 2234-41. Cat £18+. MUH.	\$18
3170	*	Mongolia 1991 Birds set + m/s. SG 2201 etc. Cat £20+. MUH.	\$20
3171	*	Mongolia 1991 Birds (London 1990 Stamp Exbn) set + 2 m/s. SG 2191-2200. Cat £35+. MUH.	\$35
3172	*	Mongolia 1991 Reptiles set + m/s. SG 2253-60. Cat £19+. MUH.	\$20
3173	*	Mongolia 1992 Birds set + 2 m/s. MUH.	\$35
3174	*	Mongolia 1993 Birds set + 2 m/s. SG 2390-8. Cat £33. MUH.	\$30
3175	*	Mongolia 1993 Gobi Bears set + m/s. SG 2655-59. Cat £29+. MUH.	\$25
3176	*	Mongolia 1994 Wildlife sheetlet. SG 2445-62. Cat £18. MUH.	\$18
3177	*	Mongolia 1998 Mongolian Yak set + m/s. SG 2634-42. Cat £21+. MUH.	\$20
3178	*	Mongolia 2000 New Millennium - Charles Darwin & Journey of Discovery sheetlet. SG 2382. Cat £32. MUH.	\$30
3179	*	Mongolia 2003 Birds & Fungi set + 2 diff m/s. SG 2997-3005. Cat £41+. MUH.	\$40
3180	*	Myanmar (Burma) 2007 ASEAN 400th Anniv m/s of 10 diff national architecture. SG 390-9. Cat £47.50. MUH.	\$40
3181	*	Nagorno-Karabakh 2019 Europa (birds) set. MUH.	\$15
3182	M	Nepal 1954 Map set of 12. SG 85-96. Cat £260+. Mint.	\$200
3183	M	Nepal 1954 King Tribhuvana set. (12v). SG 73-84. Cat £225+. Mint.	\$150
3184	M	Nepal 1959 Pictorials (14v). SG 120 etc. Cat £200+. Mint.	\$200
3185	U	Netherlands 1933 Child Welfare set. SG 418 etc. Cat £39. FU.	\$35
3186	M	Netherlands 1933 400th Birth of Prince William I of Orange, set. SG 408 etc. Cat £35. Mint.	\$35
3187	U	Netherlands 1934 Child Welfare Fund set. SG 443-6. Cat £32+. FU.	\$30
3188	U	Netherlands 1935 Culture Fund set. SG 447-50. Cat £26+. FU.	\$25
3189	U	Netherlands 1946 1g-10g Queen Wilhelmina set. SG 616-9. Cat £147. FU.	\$125
3190	U	Netherlands 1950 Summer stamps set. SG 713-8. Cat £52+. FU.	\$50
3191	*	Netherlands 1950 Bombed Churches Restoration Fund set. SG 720-4. Cat £136. MUH.	\$125
3192	U	Netherlands 1953 Summer stamps set. SG 764-8. Cat £26+. FU.	\$25



LOT	TYPE	DESCRIPTION	ESTIMATE
3193	U	Netherlands 1957 Children's Fund set. SG cat £19+. FU.	\$18
3194	U	Netherlands 1957 Culture Fund set. SG 843-7. Cat £17. FU.	\$15
3195	U	Netherlands 1959 Culture Fund set. SG 877-81. Cat £17+. FU.	\$15
3196	*	Netherlands 1961 Culture Fund set. SG cat £16+. MUH.	\$15
3197	*	Netherlands 1963 Windmills set. SG 947-951. Cat £12.50. MUH.	\$15
3198	*	Netherlands 1966 Child Welfare m/s (6 x 18c & 5 x 8c). SG MS1006. Cat £44. MUH.	\$40
3199	*	Netherlands 1967 Amphilex '67 Stamp Exbn set of 3 each in m/s of 10 (30 stamps). SG 1035-7. Cat £157. MUH.	\$125
3200	U	Netherlands 1981 Gouda Church Fund set. SG 392-3. Cat £62. FU.	\$60
3201	*	Poland c1941 Polish Red Cross (army, airforce & navy) cinderellas, also similar but with HELP WARSAW ovpts (6v). MUH.	\$20
3202	*	Poland 1958 50z 400th Anniv of Polish Postal Service m/s. SG MS1078a. Cat £38. MUH.	\$30
3203	*	Poland 1964-70 near complete series of issues from Nov 1964-Sept 1970 on Hagner pages. SG cat £213. MUH.	\$150
3204	*	Poland 1966-76 seln of 15 diff m/ss incl 1971 moon flights of Apollo 15 & Lunki 17/Lunokhod 1. SG cat £88. MUH.	\$60
3205	*	Poland 1970-6 near complete series of issues from Sept 1970-July 1976 on Hagner pages. SG cat £211. MUH.	\$150
3206	*	Poland 2019 (Singapore 2019) Birds m/s. MUH.	\$15
3207	/	Port Said 1902 1c-25c mint, 30c-2Fr FU (14v). SG cat £65+.	\$60
3208	M	Romania-German Occupation 1918 5b, 10b, 30b & 50b Postage Dues M.V.i.R. boxed ovpts in red. SG D1B, D2B, D4B, D5B. Cat £51+. Mint.	\$45
3209	M	Romania 1931 Boy Scouts Exbn Fund set (1L + 1L perf thin & not counted in cv). SG cat £43. Mint.	\$40
3210	M*	Romania 1934 Mamaia Scout Jamboree set. SG cat £100+ as mint. 5 MUH/1 mint.	\$120
3211	*	Romania 1957 Fauna of the Danube Delta set. SG 2552-9. Cat £17+. MUH.	\$15
3212	*	Romania 2009 Endangered Species set. SG 6984-9. Cat £12+. MUH.	\$12
3213	*	Romania 2014 Fauna & Fruit set. SG 7489-92. Cat £25+. MUH.	\$25
3214	*	Romania 2014 Wild Cats set. SG 7508-11. Cat £22+. MUH.	\$20
3215	*	Romania 2014 Wild Ducks set. SG 7432-5. Cat £22+. MUH.	\$20
3216	*	Romania 2017 Intelligent Birds set. MUH.	\$15
3217	S	Russia 1914 War Charity "SPECIMEN" ovpt set of 4. 3 (+ 1)k p12½ on white paper, other p13¾ on surface-coloured paper. Some hinge toning. Zverev cat US\$180+.	\$100
3218	*	Russia 1959 40K Manolis Glezos. SG 2397. Cat £14+. MUH.	\$15
3219	C*	Russia 1987 Polar Bear set + FDCs. SG 5742-5. MUH.	\$15
3220	*	Russia 1990 Marine Mammals (whales, dolphins etc), complete sheet of 40 (ie: 10 sets in blocks of 4), folded. SG 6187-90. Cat £60. MUH.	\$50
3221	*	Saudi Arabia 1962 Malaria Education set & m/s. SG 452-5. Cat £45+. MUH.	\$45
3222	*	Saudi Arabia 1969 3rd Rover Scout Moot set. SG 1029-31. Cat £30. MUH.	\$30
3223	M	Saudi Arabia 1973 5th Rover Scout Moot set. SG 1064-6. Cat £35+. Mint.	\$18
3224	M	Somalia 1926 5c on 2b Elephant surcharge with bars at top. SG 69. Cat £26. Mint.	\$25
3225	*	Somalia 1926 20c on 2a Lion surcharge with bars at top. SG 72. Cat £20 as mint. MUH.	\$25
3226	*	Somalia 1932 1L25c Anthill & Tribesman blue. SG 171A. Cat £26+. MUH.	\$25
3227	M	Somalia 1934 25c-2L 2nd Colonial Arts Exbn, Naples airmail set. Scott C1-6. Cat US\$31.50. Mint.	\$25
3228	*	Somalia 2001 Penguins set. MUH.	\$15
3229	*	Sovereign Military Order of Malta 1983-4 seln, comprising postal conventions, paintings & architecture. (13v). Sassone cat £27+. MUH.	\$25
3230	U	Spain 1865 12c Isabella, imperf 4 margins (small-large). SG 82. Cat £25. FU.	\$25
3231	P	Spain 1872 12c King Amadeus I black, plate proofs x 2 diff a) perf & b) imperf. Each with remainder 3 bar cancels.	\$12
3232	U	Spain 1879 10ptas Alfonso XII. SG 272. Cat £300. FU.	\$250
3233	M*	Spain 1930 Columbus Airmails set (for Europe & Africa). SG 608-19. Cat £35+. Mint/MUH.	\$30
3234	M	Spain 1930 Columbus issue air set of 12. SG 608-19. Cat £32. Mint.	\$30
3235	M	Spain 1931 1p, 4p, 10p Pan-American Postal Union Congress, top 3 denomin ovpt "Oficial". SG O714-6. Cat £63. LH mint.	\$50
3236	M*	Spain 1931 Postage set of 10 (40c official) 5c-1p mint, 4p & 10p MUH. SG 697-706. Cat £90. Mint/MUH.	\$75

LOT	TYPE	DESCRIPTION	ESTIMATE
3237	U	Spain 1944 5p Stamp Day airmail. SG 1055. Cat £21. FU.	\$20
3238	*	Spain 1952 2p St Francis Xavier deep blue. SG 1176. Cat £90. MUH.	\$85
3239	M	Spain 1952 Air set of 5, Ferdinand Centenary. SG 1179-83. Cat £26. Mint.	\$25
3240	U	Spain 1953 25p ML de Legazpy Air stamp, Filipino-Spanish postal convention, greenish black. SG 1191. Cat £47. FU.	\$50
3241	U	Spain 1953 50p Air J Sorolla painter, blackish violet. SG 1187. Cat £34. FU.	\$30
3242	*	Spain 1953 70c General Franco dull blue. SG 1122. Cat £35. MUH.	\$30
3243	*	Spain 1953 Anti-Tb Fund set. SG 1184-6. Cat £12. MUH.	\$12
3244	M	Spain 1956 25p Painting by Fortuny greenish black. SG 1229. Cat £37. Mint.	\$35
3245	M	St Pierre et Miquelon 1912 Tablet surcharges set (11v). SG 96A-106A. Cat £25+. Mint.	\$25
3246	M	St Pierre et Miquelon 1942-7 defins (postage) & surcharges (43v). SG cat £85+. Mint.	\$40
3247	U	Sweden 1858 24ö orange. SG 9a. Cat £65. FU.	\$60
3248	U	Sweden 1858 30ö brown. SG 10a. Cat £60. FU.	\$60
3249	U	Sweden 1862 20ö. SG 15b. Cat £21. FU.	\$20
3250	U	Sweden 1874 2ö-1Kr Officials range incl shades, 14v. SG cat £24+. GU/FU.	\$20
3251	U	Sweden 1874 3ö, 4ö, 20ö (blue), 24ö, 30ö & 50ö (grey) officials. SG cat £37. FU.	\$35
3252	U	Sweden 1917 surcharges set (8v). SG 87-94. Cat £23+. FU.	\$20
3253	U	Sweden 1918 Landstorm Fund set. SG 94a-j. Cat £24+. FU.	\$20
3254	U	Sweden 1924 5ö-25ö UPU Congress (city view). SG 146-9. Cat £36+. FU.	\$35
3255	U	Sweden 1924 20ö UPU (Congress (old City View)). SG 149. Cat £25. FU.	\$25
3256	U	Sweden 1924 30ö greenish-blue UPU Congress (old City View). SG 151a. Cat £150. FU.	\$150
3257	U	Sweden 1924 45ö UPU Congress (city view). SG 154. Cat £36. FU.	\$35
3258	U	Sweden 1924 30ö blue UPU Congress (city view). SG 151. Cat £25. FU.	\$25
3259	U	Sweden 1924 40ö UPU Congress (old City View). SG 153. Cat £30. FU.	\$30
3260	U	Sweden 1924 40ö UPU (Post Rider). SG 168. Cat £35. FU.	\$35
3261	U	Sweden 1924 40ö UPU Congress (city view). SG 153. Cat £36. FU.	\$35
3262	U	Sweden 1924 45ö UPU (Post Rider). SG 169. Cat £40. FU.	\$40
3263	U	Sweden 1924 50ö UPU (old City View). SG 155. Cat £36. FU.	\$35
3264	U	Sweden 1924 80ö UPU (old City View). SG 157. Cat £45. FU.	\$45
3265	M	Sweden 1924 UPU Congress (city view & Gustav V) set, with additional 10c shade variety (16v). SG 146-60. Cat £890+. Mint.	\$850
3266	U	Sweden 1928 King's 70th Birthday set. SG 175a-5e. Cat £22+. FU.	\$20
3267	*	Sweden 1981 50Kr Gyr-falcon. SG 1067. Cat £26. MUH.	\$20
3268	/	Sweden 1989 annual colln also 1986 Carl Gustav XVI folder (used). SG cat £155+. MUH/used.	\$125
3269	*	Sweden 2002 Year of the Horse booklet. SG cat £27+. MUH.	\$30
3270	U	Switzerland 1854 15R pale rose, 2 margins, thinned. SG 31. Cat £130. FU.	\$40
3271	U	Switzerland 1854 15R rose, imperf 3 margins. Small thin at side. SG 27. Cat £225. GU.	\$50
3272	U	Switzerland 1855 10R blue. SG 48. Cat £29. FU.	\$25
3273	U	Switzerland 1857 10R pale blue, carmine thread. 3 margins incl 1 large. Minor toning. SG 40. Cat £550. FU.	\$250
3274	U	Switzerland 1945 War Relief Fund set & m/s. SG 445-6a. Cat £335. FU.	\$300
3275	C	Switzerland 1951 National Philatelic Exbn (LUNABA) m/s on reg'd cover. SG 531a. Cat £275. FU.	\$250
3276	C	Switzerland 1955 National Philatelic Exbn, Lausanne m/s on cover from exbn. SG 561a. Cat £130. FU.	\$125
3277	*	Switzerland 1976-8 range of commems: Aviation to Publicity + 1976 & 1977 Pro Juventute. SG 923-951 range & 3254-3261. Cat £43+. MUH.	\$40
3278	*	Switzerland 1978 complete year (22v + 1 m/s). SG 948 etc. Cat £41+. MUH.	\$35
3279	*	Switzerland 1981 year colln in small pocket book. SG cat £39+. MUH.	\$35
3280	M	Thailand 1953 Red Cross Society set. SG 356-8. Cat £73. Mint.	\$35
3281	*	Thailand 1992-93 range of 47 diff (mostly in sets of 4) & 16 m/s (incl both perf & imperf versions of 6 1992 sets). Very attractive thematics. Themes incl flowers, corals, transport, New Year symbols, royalty, pottery, fungi, dogs. SG cat £190. MUH.	\$160
3282	U	Thailand 1993-2001 x 8 diff m/s. SG cat £59+. VFU.	\$40
3283	*	Thailand 1993-6 special issue m/s x 17 diff (most with sets of 4 setenant). Attractive thematics incl flora & fauna, dogs, cats, ancient buildings, sport, art, royalty, legends, New Year symbols. SG cat £116. MUH.	\$110

LOT	TYPE	DESCRIPTION	ESTIMATE
3284	*	Thailand 1997-2001 special issue m/s x 16 diff (most with sets of 4 setenant). Attractive thematics incl railway, shells, flora & fauna, royal barge, art, games, stamp exbns etc. Also 2009 Children's Day m/s (8 diff setenant). SG cat £105. MUH.	\$90
3285	C	Thailand 2007-8 x 33 diff illustrated FDCs. SG cat £38+.	\$25
3286	*	Thailand 2007 Thai-Japanese Relations set of 8 setenant in m/s (Mt Fuji & cherry blossom border), 2007 Queen's Arts & Crafts colln m/s of 8 & 5b setenant, & 2008 Children's Day sheet of 20 (4 sets of 5 art). SG 2825-32, 2851-9, 2863-7. Cat £28. MUH.	\$25
3287	*	Thailand 2007 special issues range of 45 diff (15 sets) & no less than 24 m/s, on 10 s/b pages. M/s incl several not listed by SG. Virtually complete for year (2 single-issue stamps missing). Themes incl wooden dolls, wood carving, fans, temples, beetles wings collages, flowers, King's 80th birthday, crafts ex Queen's colln. Very attractive lot. SG cat £259. MUH.	\$200
3288	M	Tripolitania 1931 Airmails set. SG 116-22. Cat £107+. Mint.	\$100
3289	M	Tripolitania 1934 50c Oasis Flight. SG 197. Cat £23. Mint.	\$20
3290	M	Tripolitania 1934 75c Oasis Flight. SG 198. Cat £23. Mint.	\$20
3291	U	Turkey 1915 10pi & 25pi surcharges. SG 534-5. Cat £21. FU.	\$20
3292	*	Tuva 1934 Airs set of 9. SG 51-9a. Cat £56. MUH.	\$50
3293	*	Ukraine 2007 Peasant House Architecture set. SG 802-13. Cat £22+. MUH.	\$20
3294	*	Ukraine 2016 Tank & Armoured Personnel Carrier x 2 diff sheetlets. MUH.	\$40
3295	*	United Nations 1951-67 seln of 58 diff NY HQ mostly 1963-7. SG cat £20. MUH.	\$15
3296	*	United Nations (NY & Geneva) 1971-1981 Year Collections, also Vienna 1979-81, in 27 presentation folders. SG cat £195+. MUH.	\$100
3297	*	Uruguay 70 Years Uruguayan-Israeli Diplomatic Relations m/s. MUH.	\$20
3298	C	USA 1856 stampless env to Australia with "Paid 37" h/s "37" m/s, Oxford Feb 2 (2?) pmk 2 Paid 11 Mar 1856 (London?) pmk & "1d" h/s JU 27 185(6) Victoria & indistinct Victoria pmks. Appearance affected by smoke discolouration & other faults.	\$250
3299	U	USA 1861 2c Jackson. SG 69. Cat £65. FU.	\$60
3300	U	USA 1861 24c Washington lilac. SG 74. Cat £350. GU.	\$250
3301	U	USA 1863 24c grey-lilac. Touch of toning on a couple of perf tips. SG 74a. Cat £350. FU.	\$200
3302	U	USA 1869 2c Post Horse & Rider. SG 115. Cat £90. GU.	\$75
3303	U	USA 1869 6c Washington, a few short perfs top right. SG 117. Cat £225. GU.	\$90
3304	U	USA 1870 2c Jackson brown. SG 148. Cat £20. FU.	\$20
3305	U	USA 1870 15c Webster. SG 191. Cat £29. GU.	\$20
3306	U	USA 1870 30c Hamilton. SG cat £100. GU.	\$90
3307	M	USA-Hawaii 1871 18c Kekuanaoa. SG 31. Cat £120. Unused no gum.	\$60
3308	U	USA 1875 5c Taylor. SG 181. Cat £25. FU.	\$20
3309	U	USA 1875 5c Taylor. SG 181. Cat £25. GU/FU.	\$15
3310	U	USA 1882 4c Jackson red. SG 220. Cat £28. FU.	\$25
3311	U	USA 1882 4c green, 4c red Jackson. SG 214, 220. Cat £56. GU/FU.	\$35
3312	U	USA 1882 4c Jackson green. SG 214. Cat £28. GU.	\$20
3313	M	USA 1883-1907 seln, 1883 2c (Sc 210), 1887 1c (sc 212), 1890 5c (Sc 223), Columbus 3c x 3, 8c x 2 (Sc 232, 236), 1902 3x & 5c, Louisiana 2c & 3c, Jamestown 1c & 2c. Scott cat US\$700 (with gum). Unused no gum.	\$100
3314	U	USA 1890 15c Clay. SG 232. Cat £28. GU.	\$20
3315	U	USA 1893 Columbian Exbn used accum: 3c x 3; 4c x 25; 5c x 2, 8c x 4; 10c x 7. Most appear sound. SG cat £450+.	\$100
3316	U	USA 1893 6c Columbian Expo. SG 240. Cat £29. GU.	\$20
3317	M	USA 1893 15c Columbian Expo green (Columbus before King & Queen of Spain), very w/c. SG 243. Cat £250. Unused no gum.	\$125
3318	U	USA 1893 30c Columbian Expo. SG 244. Cat £120. GU.	\$60
3319	U	USA 1898 5c Omaha Expo. SG 294. Cat £28. FU.	\$25
3320	U	USA 1898 8c Omaha Expo. SG 295. Cat £55. FU.	\$50
3321	U	USA 1898 10c Omaha Expo. SG 296. Cat £39. FU.	\$35
3322	U	USA 1901 4c Pan-American Expo. SG 302. Cat £21. GU.	\$15
3323	U	USA 1901 10c Pan-American Expo. SG 305. Cat £36. GU.	\$25
3324	U	USA 1902 50c Jefferson. SG 316. Cat £41. GU.	\$30
3325	U	USA 1903 \$1 black (Farragut), oval cancel clear of face. SG 317. Cat £100. FU.	\$100
3326	U	USA 1912 1c-\$1 Parcel Post (no 50c), 1c 75c & \$1 with straight edges. SG cat £165+. GU/FU.	\$100

LOT	TYPE	DESCRIPTION	ESTIMATE
3327	U	USA 1912 1c-\$1 Parcel Post set, complete (50c closed tear & not counted in cv). SG P423-433. Cat £170+. GU/FU.	\$125
3328	M	USA 1918 Airs set of 3. SG A546-8. (Cat £275 mint). Unused no gum.	\$110
3329	M	USA 1919-47 seln of 50+ diff commems on Hagner page. Incl Lexington Concord 5c (imperf at top), Norse-American 5c & 1939 Air x 2. SG cat £150+. Mint.	\$100
3330	C	USA 1942 WWII censored air cover to NZ ex NZ naval officer in training at US Naval Air Station, Pensacola, Florida, to his sister in NZ. Franked 1941 30c, 20c Air SG A905-6, canc by the station's machine d/s MAR 12 1942. Censor h/s ties resealing strip. On flap: "L.V.A. L.F. Weatherall (RN), British F.B. U.S. Air Stn., Pensacola, Fla". Good average condition.	\$25
3331	*	USA 1976 American Revolution Bicentennial set of 4 m/ss. SG 1666a-d. Cat £34. MUH.	\$35
3332	C	USA 1983 space flight cover - \$9.35 Eagle stamp tied by AUG 30 "LAUNCHED" cds, also 14 AUG KENNEDY SPACE CENTRE & 5 SEPT "RETURNED TO EARTH" pmks. In special folder.	\$50
3333	*	USA 1986 \$5 Bret Harte complete sheet of 20. SG 2136. Cat £320. MUH.	\$225
3334	*	USA 1988 \$8.75 Moon & Eagle. SG 2378. Cat £32. MUH.	\$35
3335	*	USA 1989 \$1 John Hopkins sheet of 20. SG 2134a. Cat £90. MUH.	\$60
3336	*	USA 1990 \$2 Bobcat, 1991 \$2.90 Bald Eagle. SG 2523, 2594. Cat £19.50. MUH.	\$20
3337	*	USA 1991 \$9.95 Olympic Eagle. SG 2586. Cat £38. MUH.	\$40
3338	*	USA 1991 \$14 Eagle. SG cat £48. MUH.	\$50
3339	*	USA 1991-5 WWII 50th Anniv sheetlets (5 x 10 diff). SG 2611 etc. Cat £79. MUH.	\$85
3340	*	USA 1994 Legends of the West sheetlet. SG 2950-69. Cat £28. MUH.	\$30
3341	U	USA 1995 \$10.75 Space Shuttle. SG 3089. Cat £29. FU.	\$25
3342	*	USA 1995 Civil War sheetlet. SG 3059-78. Cat £32. MUH.	\$35
3343	*	USA 1997 Pacific '97 set + 2 sheetlets. SG cat £50+. MUH.	\$50
3344	*	Uzbekistan 1995 Tashkent Zoo set. SG cat £16. MUH.	\$15
3345	M	Vatican 1931 60c on 2L sepia, Postage Due ovpt. SG D19. Cat £75. Mint.	\$65
3346	U	Vatican 1935 75c Internat Judicial Congress carmine, dated cds. SG 44. Cat £75. FU.	\$65
3347	U	Vatican 1936 75c Exposition Mondiale carmine, dated cds. SG 51. Cat £100. FU.	\$85
3348	*	Vatican 2002 41c Christmas sheetlet of 10 incl selvedge labels. SG 1356. Cat £55. MUH.	\$55
3349	*	Vietnam 1992 Racing Motor Bikes set + m/s. SG 1687-94. Cat £16+. MUH.	\$20
3350	*	Yugoslavia 1992 Cats set. SG 2797-2800. Cat £10. MUH.	\$10
3351	/	Unsold lots from previous auctions, estimated at over \$150. Mint/used.	\$75
3352	/	Unsold lots from previous auctions, estimated at over \$500. Mint/Used.	\$225

1879▶

ON ACTIVE SERVICE

R  
NZAPO 398  
No. 74



35252 LIEUT WGR HENESY  
299 MANSFIELD ST  
WELLINGTON S.1.

1980▼

First Day Cover



Mrs. R. Lynneberg

C/- P.O. Box 1064



2071▼

Deutsche Reichspost  
Postkarte



R  
LUNABA  
LUZERN  
067

Herr Felix Bitterly  
Praktikant  
S i n s / Aarg.

112

◀3275

All images on this page reduced





ex 1047



1057



1254



1210



1251

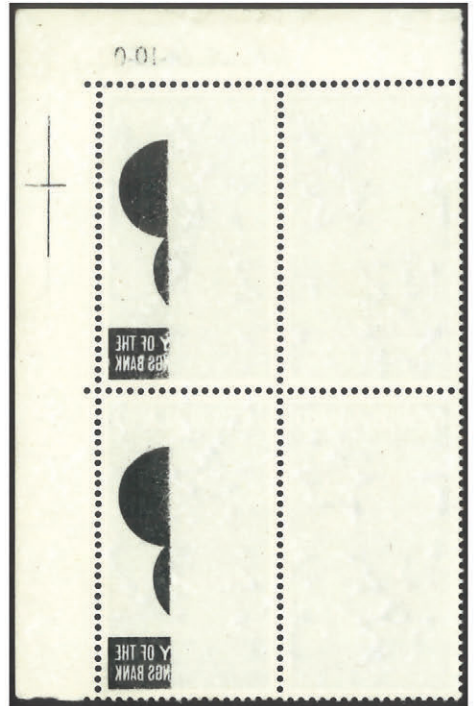

1108



1256



1291



1263



1276



1303



ex 1377





1428



1495



1586



1590



1592



1661



1662

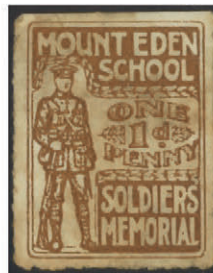

1684



1992

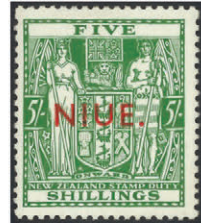

2015



1855

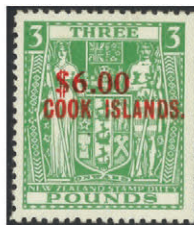

\$6.00  
COOK ISLANDS



\$10.00  
COOK ISLANDS

ex 1946



2116



2118



2120



2121



2148



2153



2154



2155



2166



2195



ex 2207



2187



ex 2403



2414



2429



ex 2464



ex 2445

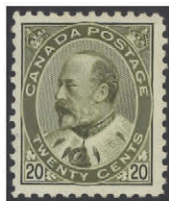

ex 2450



2485



2532



2686



2688



ex 2749



3070



3095



3135



2958



2959



ex 3147



3232



ex 3265



3273



3300