

POSTAL STAMP AUCTION

TUESDAY 8 AUGUST 2023



561



671



773



1924



1573



1815



1826



2254



2354



2384

Congratulations

Chris Burt has worked for Mowbrays for 30 years as a
Senior Philatelic Assessor.

**In that time, his knowledge and skills have made him a
leading expert on New Zealand stamps.**

**Thank you, Chris, we look forward to you having more
years at Mowbrays.**





672



675



682



686



687



693



694



695



696



697



699



700



703



704



709



725



727



729



734



736



737



739



742



751



755



756



757



766



831



832



834



853



858



854



855



857



859



865



956



918



980

562▶



◀579

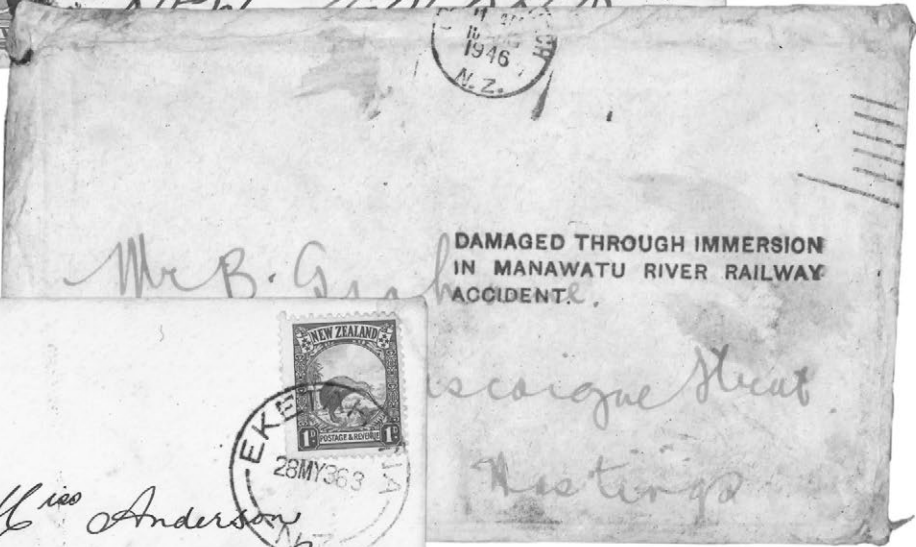

594▶



◀953

All images on this page reduced

POSTAL AUCTION 561

Closes: Tuesday 8th August 2023

INDEX OF LOTS

| | | |
|-------------|-----------------------------|----------------------------|
| 1 - 224 | Collections & Accumulations | |
| 225 - 253 | Collectables | |
| 254 - 423 | Thematics | |
| 424 - 424 | Accessories | |
| 425 - 452 | Literature | |
| 453 - 632 | New Zealand | - <i>Postal History</i> |
| 633 - 670 | | - <i>Postal Stationery</i> |
| 671 - 1116 | | - <i>Definitives</i> |
| 1117 - 1128 | | - <i>Airmail</i> |
| 1129 - 1367 | | - <i>Commemoratives</i> |
| 1368 - 1445 | | - <i>Health</i> |
| 1446 - 1528 | | - <i>Officials</i> |
| 1529 - 1559 | | - <i>Life Insurance</i> |
| 1560 - 1583 | | - <i>Postal Fiscals</i> |
| 1584 - 1608 | | - <i>Booklets</i> |
| 1609 - 1792 | | - <i>Other</i> |
| 1793 - 1853 | | - <i>Revenues</i> |
| 1854 - 1886 | | - <i>Cinderellas</i> |
| 1887 - 1979 | Polar | |
| 1980 - 2031 | Flight Covers | |
| 2032 - 2124 | Australia | |
| 2125 - 2346 | Pacific Islands | |
| 2347 - 2551 | Great Britain | |
| 2552 - 3101 | British Commonwealth | |
| 3102 - 3492 | Foreign | |

IMPORTANT INFORMATION:

- You can bid by mail, phone, fax, email or via our website - see contact details below.
- For enquiries on any lots, contact our office as above.
- Lots are listed on a simplified basis unless otherwise stated.
- Stamps illustrated in colour may not be exactly true to shade.
- Bids under 2/3rds of the estimate are generally not considered.
- NZ Bidders: GST of 15% will be added to successful bids.

EXCHANGE RATES at time of printing (subject to change) NZ Dollar equals UK 49p, USA 63c, Australia 93c, Canada 83c, Euro 57c, Japan ¥89, Hong Kong \$4.95, Singapore 84c.



MOWBRAY COLLECTABLES

Private Bag 63000, Wellington 6140, New Zealand

Phone +64 6 364 8270, Fax +64 6 364 8252

Email auctions@mowbrays.nz, website www.mowbrays.co.nz

CONDITIONS OF SALE

1. We shall accept bids offered by post, e-mail, telephone, via our website www.mowbrays.co.nz, or facsimile.
2. The highest bidder shall be the purchaser (subject to reserve, which is normally 65%-80% of estimate). If two bids are received for identical amounts on any lot, the first bid received shall be awarded the lot.
3. **Bids** shall advance in the following increments: Up to \$100 \$5 increments
Over \$100 10% increments, or at our discretion.
Bids shall be accepted only in these advances; odd amounts if offered will be reduced to the nearest acceptable increments.
4. **Bids** will be used to their maximum value only as competitive bids require. Where two or more identical lots are listed, we reserve the right to transfer a bid from one lot to another if this is in the bidder's interests.
5. We reserve the right to refuse any bid.
6. "Buy" bids will not be accepted (in the event of two such bids on a single lot, an impossible situation would exist).
7. We will accept alternative bids for one of several lots if the bidder's intention is made clear.
8. We reserve the right to sell more than one lot where multiple lots, identical to the description, are available. This shall not apply to an illustrated lot.
9. By placing bids in the auction, the bidder is entering into a binding contract to purchase all lots he is awarded.
10. **Maximum purchase value** may be nominated by bidders. This figure must be noted in the bid form - when the limit has been reached all further bids will be cancelled.
11. **Payment:** Bidders will receive an invoice after the auction. Payment should be forwarded within 7 days of receipt of invoice and may be made by credit or debit card - or: within NZ - deposit to our bank account; Australia - personal cheque for AUD equivalent amount, or deposit to our NAB account; USA/Canada - personal check for USD/CAD equivalent amount; UK - personal cheque in STG equivalent amount, or deposit to our Lloyds account.
12. **Buyers from outside New Zealand** undertake that neither they nor an associated person will cause the purchased goods to be re-imported into New Zealand in substantially the same condition in which they were exported. This means that GST will not be charged on their purchases.
13. **Delivery** shall be made to bidders upon receipt of payment. Postage and packing are at purchaser's expense and unless otherwise requested, dispatches will be mailed: within New Zealand by ordinary mail; overseas by airmail; all dispatches valued over \$1,000 by registered mail or courier.
14. **Lots** are listed on a simplified basis, unless otherwise stated.
15. **Guarantee:** Each lot is guaranteed to be genuine and as described. Descriptions of condition are opinion, and we recognise that opinions vary and that errors occur. Should purchasers suspect a lot is not as described, they should notify the Auctioneer within 7 days of receipt of the item. A replacement, refund or credit will be arranged. The following lots are not returnable:
 - (a) Items which were illustrated in the catalogue are not returnable for matters of centering, postmarks, perf defects (ie. visible faults).
 - (b) Stamps which have been immersed in water or subjected to any chemical process subsequent to the sale. If necessary, the opinion of a mutually acceptable authority shall be sought, and such opinion shall be final.
16. **Viewing lots:** lots may be viewed by appointment at the offices of Mowbray Collectables in Otaki. Alternatively, arrangements may be made for items to be photocopied or scanned (within reason).
17. **Placing a bid** in this Auction shall constitute acceptance of the foregoing conditions.
18. **Prices Realised** are sent to all bidders after each sale and is available to view on our website after the sale.

ABBREVIATIONS USED IN THIS CATALOGUE:

| | | |
|---------------------------------|-----------------------------|--|
| * - MUH (mint, not hinged) | H/H - heavy hinged | pmk - postmark |
| / - mint & used | h/s - handstamp | PPC - picture postcard |
| ACS - Auckland City Stamps (NZ) | LH - light hinged | PU - postally used |
| b/s - backstamp | LJ - Len Jury | R - revenue |
| BW - Brusden White | M - mint, previously hinged | r/s - rubber stamp |
| C - cover/entire/postcard | MNG - mint no gum | S - specimen |
| cds - circular date stamp | m/s - miniature sheet | seln - selection |
| CP - Campbell Paterson (NZ) | or manuscript postmark | SG - Stanley Gibbons (UK) |
| CTO - cancelled to order | o/c - off centre | s/l - straight line |
| FDC - first day cover | OG - original gum | <i>"GU" and "FU" refer to the postmark</i> |
| FU - fine used (light pmk) | P - proof/reprint | |
| GU - good used | p/c - postcard | |

COLLECTIONS and ACCUMULATIONS

| | | | |
|----|---|--|-------|
| 1 | / | Art c1960s-70s Thematic colln/accum in packets, mostly paintings - range of countries, nearly all appear as sets (several 100s sets). No apparent duplication. Mostly CTO/FU. | \$300 |
| 2 | / | Australia (mostly) pocket s/b range of states & Australia to c1980, mostly GU/FU, dupn. Also misc USA oddments. Mixed cond. 100v. | \$60 |
| 3 | / | Australia c1900-90s general colln of approx 1200v on 68 foolscap pages. Mostly singles & some dupn, key items absent & incl 24 States; & AAT, but no Postage Dues seen. Mostly used. | \$150 |
| 4 | / | Australia c1900-c2020 colln of 338v & 1 m/s in red L2/16 s/b, singles & multiples. Mint/MUH/used. | \$45 |
| 5 | / | Australia 1913-68 colln on Seven Seas standard pages, incl Roos range to 5/-; 1934 Victoria & Macarthur sets GU/FU; Anzac 1/- mint; AIF set FU etc (310v). | \$150 |
| 6 | / | Australia 1913-83 mostly used general colln of 760v & 1 m/s on 68 pages. Generally key items absent & incl Roos range to 5/-. Very few officials, postage dues. Mixed cond. | \$120 |
| 7 | U | Australia 1913-c2000 used colln from Roos (to 2/-) to Australia-China joint issue, 710v + 1 m/s, on 18 stock pages & minor dupn but key items absent. | \$80 |
| 8 | U | Australia 1913-1970s bulk GU/FU stock in 516 envelopes/packets in 4 poly bags. Variable qty in each & sorted by indiv values, some mixed contents noted. Weight 3.92kg. | \$500 |
| 9 | / | Australia 1913-65 mint/MUH/used colln of approx 350v on pages, minor dupn (eg mint & used). SG cat £550+. | \$250 |
| 10 | U | Australia & AAT 1914-69 colln of 303v on 15 pages. Noted 6d Kookaburra, Macarthur set, Robes set & Arms set. No dupn & some variable cond. SG cat £520. GU/FU. | \$240 |
| 11 | U | Australia 1914-20 ½d-5d GV, wmk SG type 5 (wide crown over A), range of 120 used (incl many FU) on 7 pages. Noted ½d x 40, 1d x 8, 4d x 27, 5d x 33. Also 1913 1d SG 17 x 4. Many shades. SG 20-23. Cat £286 simpl. | \$150 |
| 12 | / | Australia c1915-c1990 mostly used accum of 618v on 19 stock pages + various States at end. | \$120 |
| 13 | U | Australia c1915-29 colln of 44 used Roos on album pgs. Comprises (SG): 9d SG 39 (7); 39b (1); 1/- 40 (11); 40b (4); 6d 107 (13); 1/- 109 (4); 110 (4) incl some very fine examples. Range of shades & cancels, mostly FU. | \$125 |
| 14 | U | Australia 1915-27 2d-2/- Roos, 3rd (narrow) wmk, range of 127 used (many FU) on 6 pages. Noted 2d SG 35 x 6, 2½d SG 36 x 3, SG 37/37b x 28, 6d SG 38 x 65, 9d SG 39 x 20, 1/- SG 40 x 35, 2/- SG 41 x 6, 6d SG 73 x 11. Noted some interesting pmks. Cv excl a few damaged. SG cat £900. | \$300 |
| 15 | / | Australia 1969-89 colln of 769v & 4 m/s on pages. Mostly used. | \$150 |
| 16 | U | Australia 1990-5 colln on pages, 164v, a useful starter lot. Used. | \$30 |
| 17 | / | Australia 1990-2001 range of 632v & 14 m/s on Tasman pages (some are mint) & 12 m/s loose. Mint & used. | \$200 |
| 18 | / | Belgium 1849-65 Stamp Day colln with perf & wmk varieties, neatly annotated on 52 pgs. Some dupn. 443v. SG cat simpl £490+. Mostly used. | \$225 |
| 19 | U | Belgium c1850s-1960s seln of 270v on 13 stock pages & packet railway stamps. All used. | \$45 |
| 20 | / | Belgium c1890s-c1970 colln with many earlyies, dupn, with "Sunday delivery" tabs, in pocket s/b. Mostly used. | \$30 |
| 21 | / | Belgium (1949-70) Davo standard album & dustbox. Noted 1951 Queen Elisabeth Foundation, 1953 European Child Welfare Fund & 1954 King Albert Memorial Fund sets mint; & then mainly used. Also incl various stained stamps but these not counted in cv. 207v. New album alone worth estimate. SG cat £610+. | \$225 |
| 22 | M | Belgium c1955-70 x 158, all appear different. Mint. | \$30 |
| 23 | / | Belgium 1960-79 colln appears reasonably complete (£335+) & various on 16 pages c1984 (£255+). SG approx £600. Mint/MUH/used. | \$240 |
| 24 | * | Booklets c1970-2000 x 18 diff (no GB, NZ, Australia), incl both self adhesive & conventionally gummed stamps. Mostly Commonwealth countries. MUH. | \$90 |
| 25 | / | British Commonwealth & French Pacific 1880s-1980s accums on 27 s/b pages. Dupn. Mint/MUH/used. | \$60 |
| 26 | M | British Commonwealth 1937 Coronation complete omnibus of 202 stamps. Cat £200. Mint. | \$150 |
| 27 | / | British Commonwealth: 1870s-1970s Aden-Canada colln of 800+v on 44 pages, little or no dupn seen. Mostly GU/FU. | \$100 |
| 28 | / | British Commonwealth: Ceylon-Hong Kong c1900-80s seln of 700+v on 47 pages. Mostly GU/FU. | \$100 |
| 29 | U | British Commonwealth: India-New Hebrides c1900-80s colln of 800+v on 45 pages. GU/FU. | \$100 |
| 30 | / | British Commonwealth: Nigeria-Turks & Caicos c1900-80s colln of 839v on 43 pages. Mainly used. | \$100 |
| 31 | / | British East Africa/KUT etc c1900-60 seln of 229v on 18 pages. Minor dupn & some variable cond. SG cat approx £900. Mint & used. | \$360 |

| LOT | TYPE | DESCRIPTION | ESTIMATE |
|-----|------|---|----------|
| 32 | / | British Solomon Isl 1938-c1976 mint & or used colln of 427v + 2 m/s on 26 pages. Minor dupn & some variable cond. SG cat £415+. | \$180 |
| 33 | / | Bulgaria 1879-1907 colln of c100 mint/used on 3 album pgs, no dupn. Noted SG7, cat £170 (thin) & 1907 20th Anniv (Ferdinand) set of 3 (10, 25st MNG). Annotations indicate cat value. SG cat c£750. | \$150 |
| 34 | / | Bulgaria c1880-1940s colln of c450 mint & used in a coverless s/b. Arranged in sets/part sets, many in MUH blocks of 4. Some dupn. | \$75 |
| 35 | U | Canada & Newfoundland c1880-1950s 315v & 59v respectively, on 20 pages. Noted: Quebec 7c & 15c 1928 "Bluenose" set, 2c EVII & 3c GV imperf pairs, 1930 Mt Edith Cavell set etc. Minor dupn. GU/FU. | \$240 |
| 36 | / | Canada & Newfoundland c1895-1945 seln of 152v on 9 pages, minor dupn & some variable cond. SG cat £780+. Mint & used. | \$300 |
| 37 | U | Canada 1897-1970s colln of 444v on 19 pages, & all appear diff, some mixed cond. SG cat approx £600. Used. | \$250 |
| 38 | / | Canada 1932-80 colln on SG pgs & incl misc BOB, also few misc on 2 Hagners. Variable cond. SG cat £750+. Mint & used. | \$180 |
| 39 | / | Cape of Good Hope 1864-c1905 seln on 6 pages annotated as per SG, 55v, some variable cond. SG cat £420+. Mint & used. | \$150 |
| 40 | / | Caribbean c1880-c1960 seln of 115v on 11 pages. Dupn & some mixed cond. SG cat £330+. Mint/used. | \$125 |
| 41 | * | Caribbean c1967-1980s small colln of 62v from Bahamas, Bermuda, Belize etc. SG cat £27+. MUH. | \$25 |
| 42 | / | China-Russian POs c1907-20 useful colln with part sets incl 7R (SG 22), \$7 on 7R (SG 41) & 1920 4c on 4k (SG 61) used. 65 stamps. SG cat £450+. Mint/used. | \$175 |
| 43 | U | Cyprus 1884-1924 colln of 48 diff mint or used (mostly FU) on 2 pages, incl mint SG 2 (plate 218), 93, 104, 108, 110-2, 114, FU SG 41, 35a, 66 (GU), 67, 86 (GU), 91, 94 (GU), 79, 107, 109, 113, 115. Clean. SG cat £307. | \$150 |
| 44 | CU | Czechoslovakia 1930s-80s misc used, dupn etc in envelopes/packets. Also noted Medical Information request postcards used to NZ. | \$100 |
| 45 | / | Dominica c1880-1953 seln of 46v on 6 pages. SG cat £180+. Mint & used. | \$90 |
| 46 | / | Fiji 1872-1935 a mostly used seln incl GV £1 but fiscally used (& not counted in cat value). 55v on 2 pages, some variable cond. SG cat £620+. | \$150 |
| 47 | / | Fiji 1881-97 range of 36 used (mostly FU) & some mint on 2 pgs. Noted FU 1d SG 46 (m/s cancel), 46 vert pair (1 faded), 4d SG 58a pair, 6d SG 45a, 48, 55, 1/- SG 68, 5/- SG 69, 1d SG 87 pair, 95, ½d SG 86, 86a, 1d SG 97, 103c, mint ½d SG 95, 103b pairs. Almost all sound. SG cat £445. | \$175 |
| 48 | U | Fiji 1946-1984 used colln of 387v + 5 m/s, on 24 pages. SG cat £287. | \$135 |
| 49 | / | Fiji 1953-c1980 colln of 442v & 3 m/s, some dupn. Mint & used. | \$60 |
| 50 | / | Finland c1900-c1990 MUH/used colln, minor dupn, 840v, 1 m/s + 3 booklets on 31 stock pages. SG cat £860+. | \$300 |
| 51 | * | Finland c1940-92 colln in black LZS4/15 Lighthouse s/b. 650+v, 7m/s & 12 booklets. Minor dupn. A very nice lot. SG cat £1650+. MUH. | \$750 |
| 52 | / | Finland 1965-1992 mostly used reasonably complete colln of 550v + 3 m/s (& incl a few East Karelia), on 63 pages. SG cat £650+. | \$300 |
| 53 | M* | France 1949-72 seln of mainly MUH & mainly in sets, eg: historic, paintings, resistance heroes etc (57v). SG cat £145+. Mint/MUH. | \$75 |
| 54 | / | French Guinea 1892-1904 seln of 22v, some variable cond. SG cat £115+. Mint & used. | \$45 |
| 55 | / | French Settlements in India 1915-46 small seln of 27v. SG cat £38+. Mint & used. | \$20 |
| 56 | / | Gambia 1880-1937 seln of 81v on 7 pgs, minor dupn & some mixed cond. SG cat £300+. Mint & used. | \$120 |
| 57 | / | GB 1841-c90 colln of approx 1800v on 89 pages, & incl a few regionals but no officials seen. And from c1970 many stamps in pairs mint/MUH. | \$200 |
| 58 | C/ | GB 1841-1972 colln of 450+ mostly used on pages. Noted 1d red-brown imperf x 9; 1887 Jubilee 2d, 2½d, 4d, 5d, 6d, 9d & 1/- green & carmine mint & set of 14 GU/FU; 1951 Festival of Britain & 1953 Coronation 2½d + 6d FDCs. Some dupn, mixed cond. | \$200 |
| 59 | U | GB c1850s-90s QV used mainly surface issues to 2/6d, 100 stamps, some dupn. Incl many sound but most with heavy cancels. Huge cv. | \$250 |
| 60 | / | GB c1850-c1990 basic colln & incl regionals but no P Dues or officials. Noted QV x 9 diff, EVII x 11 diff, 10/- re-engraved Seahorses purple London airmail cancel, £1 Silver Wedding m&u, 1951 GVI high vals m&u & then apparently complete m&u to c1975 & then used. Some variable cond to c1953, approx 1700v on 75 pages. | \$350 |
| 61 | U | GB 1854-1991 general colln, 1100+v on Tasman pages, key items absent. Mostly used. | \$120 |

| LOT | TYPE | DESCRIPTION | ESTIMATE |
|-----|------|--|----------|
| 62 | U | GB 1855-81 QV surface prints used seln. Good range all issues to 1/-, mostly sound, but many heavy pmks etc as to be expected - 80+ stamps. Cat approx £7500 simpl. | \$250 |
| 63 | U | GB c1903-c1970 small Neerlandia s/b - Wildings & Machins at front & commems at end. GU/FU. | \$25 |
| 64 | * | GB c1940-60 accum of 125v - mostly QEII as singles/multiples. MUH. | \$75 |
| 65 | U | GB c1950s-2000s commems accum in choc box, probably couple of thousand, incl high values. Used. | \$75 |
| 66 | U | GB c1950s-2000s used commems accum in choc box, probably 2000+, incl high values. | \$75 |
| 67 | U | GB 1952 Wildings to 1995 Christmas + various regionals with various wmks, phosphors (incl 1960s commems), gutter pairs, booklet, setenants & multiples etc. 1750+v on approx 150 pgs. Vendor (1997) STC £1500+. GU/FU. | \$300 |
| 68 | / | GB 1952-1969 QEII pre-decimal defins, neatly laid out colln of 420 mint/MUH/FU on 18 pgs. Noted 1953-4 ½d-1/6d Wilding Tudor crown wmk set mint (less 6d) & FU. Thereafter, mostly MUH & FU. Many extra multiples, mostly MUH. Various wmk, graphite lines & phosphor bands variants. No Castles high values, but incl 1969 2/6d-£1 Machins MUH & FU. SG cat £338. | \$125 |
| 69 | / | GB 1953-c1980 commems minor flaws/retouched minor colour shifts etc colln on annotated pages (picked over). About 150 items, many within blocks. Nearly all MUH. Some listed SG (Spec) Catalogue. | \$500 |
| 70 | U | GB 1960s-90s c10,000 commems in bundles of 30-100. Not much dupn. | \$150 |
| 71 | U | GB c1970s-2000s Machins in choc box incl high values & Regionals, several thousand stamps. Virtually all used. | \$60 |
| 72 | / | GB c1971-91 colln of stamps in pre-printed pages. No Machins but face value of mint c£125. Used appear complete & mint nearly so. No dupn. Mint & used on facing pages. | \$300 |
| 73 | U | GB 1971-81 Commems colln of FU sets in blocks of 4 ex FDCs - with pictorial/sponsored cancels in 56 packets. Variable quantities in each packet, indicated with SG cat nos. Over 500 sets in blocks of 4 on/off piece! SG 890-1174 range. High cv. | \$500 |
| 74 | * | GB 1971-99 Machins incl Regionals specialised colln in Davo hingeless album & slipcase (some blank pgs added). About 300 regular issues (sparse to 1980) & 350+ Regionals. FV over £100. MUH. | \$175 |
| 75 | * | GB 1971-c2000s Machins MUH colln/accum on pages/part pages etc. Several 100s, nice range incl some Regionals. FV alone c£125. | \$200 |
| 76 | * | GB 1980-90 x 37 diff booklet panes colln on annotated pages - all but one with Machin stamps. STC approx £225. MUH. | \$150 |
| 77 | / | GB c1984-97 colln of mint (to 1992) & used (to c1997) commems plus Machins (mint & used values to £5) & a variety of m/s (c25) on pages. Face value of mint c£130. Appears to be substantially complete (simplified). No dupn. | \$250 |
| 78 | * | GB 1986-95 Commems colln in Kabe hingeless album. Mostly complete, missing a few 1980s sets. MUH. | \$125 |
| 79 | / | Germany-Bavaria c1849-1920 colln of c260 on LH pre-printed pgs with mounts. Mainly used to 1911 & mint 1914 on. c40 are pre-1900; Luitpold issues to 2m, Ludwig III issues, perf & imperf sets to 20m also 1920 ovpts plus later ovpts. A little dupn. Good cond. Mint & used. | \$250 |
| 80 | / | German States 1850-1920 seln of 140 (77 diff) on s/b pages. Noted Prussia 1850 1sgr black on rose horiz strip of 3 GU/FU, 1860 ½sgr pale vermilion mint (toned) & 1865 3pf Arms dull lilac GU/FU. Mixed cond. SG cat £1000+. | \$125 |
| 81 | / | Germany 1871-1980s colln: 1871-1945 574v, cat £1980+; Zones 206v, £450+; West Germany 534v & 1 m/s, approx £900; West Berlin 210v & 1 booklet, £975+. SG cat £4200+. Mint/MUH/used. | \$1,000 |
| 82 | / | Germany c1872-1923 colln of c1800 in a 32 side s/b, incl officials. Multiple copies of most stamps. Noted stamps cat up to £30. Would suit a specialist. Mint & used. | \$100 |
| 83 | / | Germany c1872-1930 substantial colln in new Leuchtturm 2-peg album with pre-printed pgs & stamp mounts. Good coverage throughout date range. Paging appears complete & pgs with & without stamps are included. Large No of complete/near complete sets from 1900. Generally in good cond with very little dupn. Weight 2kg. | \$600 |
| 84 | / | Germany c1925-44 colln of c3000 in a large 'Briefmarken' s/b, incl "Officials" and a few Silesia etc. Multiple numbers of most stamps. Mint & used. | \$200 |
| 85 | M* | Germany-West & Unified 1984-94 colln on L/H pre-printed pages. Fine cond incl m/ss. Weight 1.2kg but with missing pages & L/H cover 2.7kg. SG cat £900. MUH & FU. | \$175 |
| 86 | * | Germany-West Berlin 1957-90 colln on s/b pages incl: 1957-9, 1977, 1980-90. Incls 1 m/s & Famous German Women series. No dupn. SG cat c£700. MUH. | \$300 |
| 87 | * | Germany-West Berlin 1960-79 colln in an expensive as new boxed & padded L/H album with printed pages 1949-79 & colln. C80% complete. A bargain at estimate. Weight 2.5kg. SG cat £400+. MUH. | \$200 |

| LOT | TYPE | DESCRIPTION | ESTIMATE |
|-----|------|---|----------|
| 88 | * | Germany-West Berlin c1970-90 near complete colln in L/H "Deutschland" springback album. Colln incl m/ss & appears to be missing only a few early self adhesives & the 1971-3 Accident Prevention defins. Fine cond. Weight 2kg. MUH. | \$250 |
| 89 | / | Germany-East 1967-75 colln in 2 peg Schaubek album, appears complete. Also MUH & FU official stamps (3 pages) on back pages. Incls m/ss. MUH. | \$150 |
| 90 | * | Germany 1977-1984 colln on L/H hingeless pages, near complete. A few 1977 stamps (incl German castles) & a couple of m/s missing. MUH. | \$75 |
| 91 | U | Germany 1990s-c2000 100g Commem kiloware, approx 250 pieces on single paper, some more than 1 stamp on. Most are cat £1+ each. | \$75 |
| 92 | * | Germany 1992-2000 colln of MUH in a L/H hingeless album. Appear to be complete incl m/ss except for 1998-2000 defins. Weight with cover 2.2kg, without binder 1.4kg. SG cat £1450. MUH. | \$400 |
| 93 | / | Germany c1995-2003 colln (Philatelic Bureau canc) in large L/H hingeless album. Very nearly complete (some 2002-3 Tourist sites missing & some m/ss are MUH). Colln also incl 1991-4 pages partly filled. Weight 3kg. FU. | \$300 |
| 94 | / | German Africa & Pacific 1880s-1919 seln of 49 (30 diff) "Yacht" stamps on s/b pages. Incl German SW Africa 1901 1m FU & 3m mint, 1906-19 1m-5m (4v) mint. SG cat £280. Mint & used. | \$125 |
| 95 | C/ | Gibraltar c1880-1954 seln of 111v on 12 pages. Noted GV 4/- & 10/- mint (faults) & not counted in CV. SG cat £475+. Mint & used. | \$200 |
| 96 | * | Greece c1962-84 colln on s/b pages. Arranged chronologically in sets, appears fairly complete. Incl a few m/ss. Total 500-600 stamps, no dupn. MUH. | \$100 |
| 97 | * | Greece c1974-88 colln of c650 in s/b pages arranged chronologically in sets. Incls m/ss, Framas & booklets. Both "prefecture Capitals" sets incl. No dupn. MUH. | \$130 |
| 98 | / | Hong Kong c1890-1971 colln of c93 mint/MUH/used in Hagner strips & page. Incl QV (4 m, u), EVII (1, 50c), GV (22, u to \$1), GVI (30, seln m to \$1, u to \$2), QEII (28 MUH, incl blocks of 4 of 1971 \$1.30 Pig & 1971 \$1 Hong Kong Festival, light gum tone). Also postage dues (1923-65) set of 8 to 50c (MUH) & seln of 5 to 10c (u). | \$100 |
| 99 | / | Hong Kong c1900-50s seln of 105 on 4 pages/stock pages. Minor dupn & some variable cond. SG cat £270+. Mint/MUH/used. | \$125 |
| 100 | M* | Hong Kong 1967-74 colln of 57 diff LH mint or MUH (7 sets) on 4 pgs. Noted 9 diff 1973 QEII defins to \$2 (incl 25c, 65c) & most commem or special issue sets. Among the MUH sets are the 1968 Sea Craft & 1975 Festivals. SG cat £345. | \$250 |
| 101 | U | Hungary c1874-1990 colln of c800 in Victoria 2 peg album, in sets/part sets. Incl Postage Dues. Used. | \$75 |
| 102 | U | Hungary c1913-59 colln of 5-600 on s/b pages, in sets/part sets. Nice cond. FU. | \$70 |
| 103 | / | Ireland 1922-c1945 colln mostly annotated as per SG (from # 35). Dupn & some mixed cond, 121v on 5 pages. SG cat £700+. Mint/used, a few MUH. | \$300 |
| 104 | / | Ireland 1922-49 colln of 44 diff on 4 pgs. Noted ovpts on GB GV SG 7, 32, 57, 59, 67-9 all FU, SG 59 GU/FU, 1922-3 ½d-1/- Picts set of 12 SG 71-82, mostly FU. Also 1929 SG 89-91 set FU, 1932 SG 94-5 set FU. SG cat £262. | \$200 |
| 105 | / | Ireland c1922-54 colln of c80 mint & used in Hagner strips & page. Noted 1937 St Patrick 2/6d & 5/- (used, fault), & 1922 defins ½d-1/- mint etc. Minimal dupn. | \$75 |
| 106 | U | Ireland 1922-c1980 small colln of 153v on 18 pages, minor dupn. Used. | \$25 |
| 107 | * | Ireland c1940-75 accum, loose/in glassines, mostly identified as per SG. SG cat £200+. MUH. | \$120 |
| 108 | / | Israel 1949-64 seln of 76 on 9 pages. Incl 1953 7th Internat Congress of History & Science 110pr mint with tab. SG cat £50. Mint & used. | \$25 |
| 109 | / | Italy 1925-1933 colln of 122 diff mint & used, mostly commems & special issues, on 8 pages. Many better items noted incl mint SG 196, 208-211 set, 285, 311, 367, 413-5; used: (mostly FU) SG 223, 225, 227a-8a, 231-3, 257, 295-6, 308-9, 313, 320-1, 338-9, 358-360, 364 (GU), 383, 387, 398. Cat £460. Generally good condition. | \$200 |
| 110 | U | Italy 1945-76 colln in springback L/H hingeless album. Pages from 1944 but only scattered stamp representation before 1960. Good coverage thereon. C500 stamps. Weight 2.5kg. | \$125 |
| 111 | * | Italy c1959-83 colln in Lindner s/b. Stamps set out chronologically in sets. Appears complete or nearly so. No dupn. Good cond. MUH. | \$125 |
| 112 | * | Italy 1971-99 near complete colln in Leuchtturm "Italia II" album incl m/ss, sheetlets & Postage Dues/officials. Noted missing: 1978-87 defin high values, couple of Columbus m/ss & a few P Dues. Cover lock faulty. Weight 3kg (2kg without cover). MUH. | \$200 |
| 113 | / | Italian Colonies-Eritrea 1922-25 small colln of 28 diff ovpts on Italy, mint (mostly) & FU. Noted: mint 1922 Victory set, SG 57-63 (Elephant/Lion series, cat £92), 82, set 90-95, 96; FU SG 80, 97, 127. SG cat £253. Also 2 items with faults (cat £90+) not incl in cv. | \$150 |
| 114 | / | Jamaica c1880-1950s seln of 114v on 10 pages. Dupn & some variable cond. SG cat £265+. Mint & used. | \$100 |

| LOT | TYPE | DESCRIPTION | ESTIMATE |
|-----|------|--|----------|
| 115 | / | Jamaica c1900-72 colln of 217v on 14 pages & incl 1938 GVI set GU/FU. SG cat £120. Mint & used. | \$120 |
| 116 | U | Kiloware: NZ 500g on piece. FU. | \$45 |
| 117 | / | Kiloware: NZ 250g off piece. | \$30 |
| 118 | U | Kiloware: World (no NZ) 260g on piece. | \$30 |
| 119 | U | Korea-North 1970s-1990s x 40 diff m/s/sheetlets. VFU/CTO. | \$75 |
| 120 | * | Korea-South 1980-99 range of 118 stamps (singles of blocks of 4) & 53 m/s on 7 s/b pages. Virtually all complete sets. No definitives. SG cat £240. MUH. | \$200 |
| 121 | / | Liberia 1880-1942 seln of 350 diff incl official & regn stamps on 22 pgs. SG cat £370. Mint & used. | \$180 |
| 122 | / | Local Posts/Cinderellas mostly c1970-2000, GB, NZ & Australia, approx 30 items on transport, Churchill & space themes etc. | \$60 |
| 123 | / | Luxembourg c1860s-1959 colln of large Linder ("German") 18 ring album. Earlies sparse with most of the value from 1930 on. Mostly mint sets/part sets. Nice cond. Weight 2.5kg (with cover). SG cat c£930. Mainly mint | \$300 |
| 124 | * | Luxembourg c1960-89 near complete colln in Linder (Germany) 20 ring album. Appears complete to 1984. Thereafter a few sets & m/ss missing. Weight 2.7kg (with cover). SG c£1200. MUH. | \$500 |
| 125 | / | Malaya c1920-40 seln of FMS & States, mostly used, 68v on pages. SG cat £110+. | \$50 |
| 126 | / | Malaya States c1900-c1950 seln of 320v on 13 stock pages, with values up to \$5 seen. Dupn & some variable cond. | \$200 |
| 127 | * | Malaya States & Straits Settlements 1930s x 31 diff lower values. MUH. | \$20 |
| 128 | / | Malta c1880-1960 colln, noted: c1900 2/6d, 5/- & 10/- QV mint (tone spot); 5/- SG 113 with 2 broken letters in opt ("O" & "E") mint; 1921 mint range to 10/- & £1 Silver Wedding mint. Minor dupn & some variable cond. 279v. Mint/MUH/used. | \$200 |
| 129 | / | Malta c1890-1940 mostly used seln of 65v on 4 pages. SG cat £200+. | \$100 |
| 130 | / | Malta 1926-72 colln of 276v on 17 pages. Noted 1938 10/- MUH, & 1947 SELF GOVERNMENT set mixed mint/used. Some variable cond. SG cat £245+. Mint & used. | \$100 |
| 131 | * | Malta c1964-97 colln in L/H hingeless album. Good coverage to c1985, sparse thereon to c1995, 1995-7 well represented. c520 stamps incl m/ss. Weight 2.25kg incl cover. MUH. | \$150 |
| 132 | M | Morocco (British PO's) & Morocco Agencies c1917-48 colln of 118v annotated as per SG, on 6 pgs & 1 Hagner. SG cat £380+. Mint. | \$225 |
| 133 | / | Natal c1870-1905 seln of 48v on 5 pages, some mixed cond. SG cat £440+. Mint & used. | \$150 |
| 134 | / | Nauru 1916-85 colln on 62 Seven Seas hingeless pgs, earlies are mint, rest mostly MUH. Incl GV to 1/- (odd one odd tone) & SS Century mixed grey/white papers set (10/- white), 2/6d & 5/- grey + tone spot. 262v & 6 m/s, some mixed cond. SG cat £415+. | \$200 |
| 135 | U | Netherlands 1852-1907 useful colln of 68 diff sound used on 6 old album pgs. Noted 1852 10c imperf (4 wide margins), 1864 5c, 10c perf, 1869 2c Arms, 1872-1891 7½c, 15c, 20c, 25c, 50c, 1891-97 ditto, 1906 17½c mauve, 1899-1910 2½G, SG cat £448. | \$200 |
| 136 | / | Netherlands 1970-88 comprehensive colln of 434 diff (in mounts) in Davo album. Looks fairly complete (either MUH or FU) but no m/s or booklets. Cat £580. Mostly MUH (some FU). | \$400 |
| 137 | / | Newfoundland 1880-1919 small range of 23 diff on 3 old album pages incl used: ½d SG 49, 1c 44, 3c 47a, 6c 60; mint ½c SG 59, 2c 41 (x 2 shades, unused no gum), 1919 Caribou 1c, 2c, 4c, 5c. Sound condition. SG cat £155. | \$75 |
| 138 | M | New Hebrides 1911-25 French currency colln of 28. Noted mint SG 19, 27-29, 30 x 2, 31, 36, FU SG14, 45. Also c1900 Australasian New Hebrides Co. 1d, 2d local stamps. SG cat £139+. Mint. | \$85 |
| 139 | / | NZ c1860-1929 colln, noted 2d blue perf FFQ; 1898 2/- mint (tone spot) & 5/- (fiscal); Christchurch Exbn 6d mint (creased); Victory set GU/FU; 1925 Dunedin Exbn set mint (4d perf tone). Also incl officials, perfins, revenues, railway charges & postal stationery cutouts. Variable cond (172v). | \$225 |
| 140 | / | NZ 1862-1965 approx 900v mint/used, incl officials but no healths, life insurance, arms or postage dues. Dupn. Incl 2d perf FFQ, 1898 set (2/- & 5/- fiscal), Dunedin Exbn set mint 1931 Airs mint & 1960 Pictorials to £1 used. Some variable cond. | \$250 |
| 141 | / | NZ 1862-1986 mainly used colln on Tasman album pages. Noted 2/- Milford fiscal & no 5/-; Christchurch & Auckland Exbns absent. QEII & 1960 Picts complete, Health 1929 & 1930 used & 1935+, but no m/s; 1903 6d Express Delivery; some dupn & some mixed cond, 1000+v. | \$200 |
| 142 | U | NZ 1870s-1990s used colln in Davo std album. Noted 8d SSF, 5d advt, 2½d Wakitipu, GV 8d blue w 5, 3/- Admiral x 2; 1925 Dunedin Exbn set, Red & Blue Boy, 2/- QVLT official, 2/- Admiral official, 1935 9d Panel green official etc. Cond varies, 1000+ stamps. | \$750 |
| 143 | / | NZ 1873-1967 mint & used colln with range of 1898s to 1/-; 3/- Admiral parcels used; Life Ins mint & used from 1947. Minor dupn & mixed cond. 474v on 19 pages. Cat simpl \$1650. | \$250 |
| 144 | U | NZ 1873-c1980 used colln with 1933 health, QEII defins & officials complete but no m/s noted. Approx 600v on 18 stock pages. Some mixed cond. GU/FU. | \$200 |

| LOT | TYPE | DESCRIPTION | ESTIMATE |
|-----|------|--|----------|
| 145 | / | NZ 1882-c1900 mostly used colln of defins, commems +& healths, dupn & mixed cond, on 15 stock pages. Incls Healths 1929 mint & used, 1930 mint, 1934 used. | \$100 |
| 146 | / | NZ 1898-1970s Tasman Counter Cards #1, 2 & 3, mint & used seln of defins & commems priced for sale at \$66+ (72v), noted 6d reduced Kiwi used priced at \$6 (now cat \$25). | \$30 |
| 147 | U | NZ c1900-60 miscellany used seln, 79v on 2 stock cards, incl 6d Victory, 1934 Health, 9d Pictorial (green) official etc. Dupn & mixed cond. | \$60 |
| 148 | / | NZ 1909-10 2d-1/- EVII, packet of c90 incl 4d yellow x 8, 4d orange x 2, 8d Official. Mixed cond. | \$50 |
| 149 | U | NZ c1909-1975 colln of FU on pre-printed pgs (to c1980) arranged as per catalogue. Incl near complete EVII, GV & GVI sets + officials, GVI & QEII defin sets + officials to 1971. Commems start at 1935 Jubilee set & near complete to 1975. A few Xmas, no health & no m/s. Jury cat c\$1300. | \$300 |
| 150 | M | NZ 1915-30 GV group, recess 1½d x 7, 2d violet, 2d yellow x 2, 6d, 7½d x 2, surface 1½d & 2d x 4. Officials 2d x 2, 3d x 2, 4d, 6d, 1/- . ACS cat \$390. Mint. | \$100 |
| 151 | / | NZ 1920-67 commems colln of 650v on 49 foolscap pages. Noted 6d Victory, 1931 Airs & 1935 6d Silver Jubilee x 3 used. Also incl various multiples/plate blocks. Mint/MUH/used. | \$150 |
| 152 | M* | NZ 1929-1952 Health colln on Premier album pages complete. All MUH except 1929 & 1931-3. ACS cat c\$800. Mint/MUH. | \$325 |
| 153 | / | NZ 1929-c70 seln: Health's 1929 & 1932+ mint (but no m/s) & various Xmas & 1970 Picts/commems etc used & incl \$2 multi FU. 218v on 32 pages. | \$50 |
| 154 | U | NZ c1930s-1982 colln of 700 diff used (pages from 1855) mostly complete. Noted QEII 10/-, £1 & \$2 x 2 Geysers, 1932 & 1934 Health, Life Insurance 1d blue no VR, 1899 Postage Dues 5d & 6d, Express Delivery Fernleaves. | \$150 |
| 155 | M | NZ 1935 seln of 88v on 9 stock pages arranged as per wmk & perfs. Noted 1d p13½ x 14, + a few officials & GV 2d x 20. Some dupn & variable cond. Cat simpl \$600+. Mint. | \$200 |
| 156 | * | NZ 1953-1995 Health colln on Premier pages. Complete with all m/ss (except 1957 upright wmk). ACS cat c\$1000. MUH. | \$350 |
| 157 | M* | NZ miniature sheet selection, nearly all Health, all diff. Cat \$300+. Mint/MUH. | \$75 |
| 158 | U | NZ Minature sheet seln, all diff. Cat \$300+. FU. | \$75 |
| 159 | U | NZ 1968-88 reasonable complete run (no m/s) & incls various setenant strips etc. 650v on 53 pages. Mostly used & no Life Ins or Ross Dep. Jury cat \$630. | \$120 |
| 160 | C | NZ Decimal m/s on FDCs. Cat \$300+. | \$75 |
| 161 | C | NZ 1969-2004 seln of 20 diff m/s unaddressed FDCs. Incl 1969 Captain Cook, 1990 Orchids (perf) & 2004 World Stamp Championship Exbn. Jury cat \$171. | \$50 |
| 162 | U | NZ 1970s-80s colln of 371v + 3 m/s on 60 pages. Some flaws/varieties noted. GU/FU. | \$100 |
| 163 | / | Nigeria 1916-60 colln of 111 diff on 11 pages. GV issues sparse but incl SG 17, 22a mint, 1935 GV Jubilee set mint, 1936 ½d-2/6d GV Pictorials mint, GVI to 5/- mint incl 4d orange SG 54 (cat £50), used to 5/- 1953 ½d-£1 Pict set mint & FU. Mostly fine. SG cat £216. | \$100 |
| 164 | / | Niue 1902-c1930 bulk stock in 24 envelopes, dupn & some variable cond (475v). Ex JJ Bishop. SG cat £2200+. | \$200 |
| 165 | / | Niue 1902-53 colln of 52 diff on 7 pgs. Noted SG 2, 3 FU, 5b mint, 8a mint, 9c mint & FU, 21 mint & FU, 24 FU, 26 FU, 44 FU, 58 mint, 52-7 ½d-1/- set mint, 75-7 1/- - 3/- mint & a few 1950 FU. Clean. SG cat £289. Mint & used. | \$225 |
| 166 | / | Northern Rhodesia, Nyasaland, Rhodesia & Nyasaland c1918-60s seln of 133v & 1 cover on 10 pages. SG cat £330+. Mint & used. | \$150 |
| 167 | / | Norfolk 1947-84 complete to Boobook Owl (no m/s) on 35 pages. SG cat £550+. Mint & used. | \$225 |
| 168 | / | Norfolk 1960s-80s accum on photocopying paper, 600, much repetition of postage stationery & assorted others. Weight 3.7kg. | \$100 |
| 169 | / | Olympic Games c1956-70s seln of summer & winter games, in blue L/H s/b. Mostly used. | \$50 |
| 170 | / | Omnibus 1946 Victory 242v, mainly CA sets, some dupn & variable cond on 9 pages. Mint & used. | \$60 |
| 171 | M | Omnibus 1946 Peace mint colln of 173v in Harris Savoy album & incls Canada to \$1 (set of 7 = £55) & airs. Cat £130+. | \$60 |
| 172 | * | Omnibus 1953 Crown Agents Coronation set in Burgess printed album (61v). MUH. | \$60 |
| 173 | * | Omnibus 1989 20th Anniversary Moon Landing x 10 diff CA sets & m/s, all MUH. (Ascension & Belize alone cat £25). | \$75 |
| 174 | * | Omnibus 2004 Danish Royal Wedding set of 3 diff m/s (Denmark, Faroes, Greenland). SG cat £18. MUH. | \$18 |
| 175 | / | Orange Free State c1870-1905 seln of 38v on 4 pages & incl EVII 5/- mint (tone spot). Some variable cond. SG cat £325+. Mint & used. | \$120 |
| 176 | M* | Pacific Isl c1910-2000 colln: Cook Isl x 82v & 1 m/s; Niue x 262v & 2 m/s; Samoa x 295v & Tokelau x 433v & 2 m/s, on 30 stock pages. Some dupn & generally fine cond (1072v & 4 m/s). Mint/MUH. | \$200 |

| LOT | TYPE | DESCRIPTION | ESTIMATE |
|-----|------|---|----------|
| 177 | / | Pacific Isl c1920-70 (mainly Fiji, Cook Isl & Samoa) colln of 278v on 37 pages. Mint & used. | \$45 |
| 178 | / | PNG 1952-83 colln of 141v incl a few earlier, on 16 pages. Minor dupn. Mostly used. | \$20 |
| 179 | / | Penrhyn 1902-29 colln of 46 almost all mint, on 4 pages. Noted mint SG 1 (x 2), 14, 15 (x 2), 22 (x 2 shades), 25, 25a (x 2), 26, 26a, 27, 27a, 29, 32-37 set, FU SG 1, 16a (straight edge at top), 24a. Clean lot. SG cat £328. | \$200 |
| 180 | U | Pitcairn Isl 1953-84 colln on pages. SG 17-262. Cat £215. Mainly VFU. | \$120 |
| 181 | / | Postal Services & Philately accum in 5 albums, choc box, packet plus UPU booklet. Some series of pgs written up for display (eg: Rowland Hill), p/cs of post offices, Stampex issues etc, etc. | \$700 |
| 182 | / | Rhodesia & Southern Rhodesia c1900-53 seln of 35v & 86v respectively, & some mixed cond. SG cat approx £250. Mint & used. | \$100 |
| 183 | / | Ross Dep 1957-88 incl 1957 x 8 sets mint/MUH; & 1967 set mint (63v). Jury cat \$225+. | \$100 |
| 184 | * | Ross Dep 1972-2016 near complete colln: 1982 in plate blocks of 8, 2007 & 2010 m/s only & 2013 no m/s. Also two "DX" pict Air Polargrammes bearing DX stamps canc with a red "DX" canc. Jury cat c\$730+. MUH. | \$350 |
| 185 | C/ | Round Stamps colln of 75v (singles/mult), 2 bklt & 31 diff m/s MUH, 15v & 14 m/s FU + 14 FDCs. | \$150 |
| 186 | / | Russia-Armenia 1919-23 useful colln with better "Z" ovpts & 1922 Gold Kopek ovpts incl SG211 A, 212B, 213B (79 stamps). SG cat £400+. Mint & used. | \$125 |
| 187 | / | Russia 1967-89 attractive MUH/CTO colln in brown LZS4/24 s/b & on 5 Hagners. 379v + 40 m/s. Minor dupn. | \$100 |
| 188 | * | Russia 1984 near complete year colln of 96 diff & 5 m/s. Many attractive thematic sets. SG cat £100. MUH. | \$75 |
| 189 | * | Russia 1985 comprehensive year colln of 84 diff & 5 m/s. Appears only a couple of sets missing. Many attractive thematic sets. SG cat £93. MUH. | \$70 |
| 190 | * | Russia 1986 partial year colln (up to Steam Locos issue) of 75 diff & 4 m/s. Many attractive thematic sets. SG cat £82. MUH. | \$60 |
| 191 | / | Samoa 1914-83 colln of 376v & 11 m/s on 30 foolscap pages, minor dupn. Mint/MUH/used. | \$75 |
| 192 | M | Sierra Leone 1964-6 seln of 72 irregular shaped & decimal ovpt stamps on 10 pgs. 4 complete sets & 2 near complete sets. SG cat £43. Mint. | \$20 |
| 193 | / | South Africa & South West Africa c1912-2000 large accum in blue L/H 4/24 s/b & incl various Transkei etc. Mostly used. | \$100 |
| 194 | U | South Australia 1858-1912 colln of 57 diff on "Seven Seas" illustrated pages (simplified listing). Better items incl 1859 2d SG 18 (oxidised), 1861 1d SG 64, 1869 1/- SG 83, 1877 2/- SG 132 & "O.S." ovpt SG O35, 3d on 4d SG 68, 8d on 9d SG 121, ½d on 1d SG 181 & "O.S." ovpt. SG O48, 1891 2½d on 4d, 5d on 6d with "O.S." ovpt SG O71-72, 1895 5d "O.S." ovpt SG O74, QVLT 2/6d SG 195a, 8d SG 271, 1/- SG 275, 2/6d SG 289 (small back thin). Generally sound. Many cat on simplified basis. Earlier x 4 "imperf" not incl in cv. (Suspected roulette or perf margins trimmed off). SG cat £444+. Used. | \$200 |
| 195 | / | Spain & Colonies 1880s-1970s mainly used colln on pages. Good ranges, little dupn. Around 1000. | \$175 |
| 196 | U | Spain c1900s-80s (mostly 1940s on) accum of approx 2500-3000 in small box. Dupn noted but excellent variety. Used. | \$100 |
| 197 | C | Spain 1950s-90s colln of 450+ covers incl 1960 Bull Fighting (4) & 1967-71 Costumes (32). | \$250 |
| 198 | M* | Spain 1958-61 colln of 145 diff special issues (a very few mint), almost all complete sets. Themes incl art, sport, history, trains, architecture, bullfighting, Europa etc. Also 1962-6 Provincial Arms complete series of 57 diff MUH. On 3 Hagner pages. Attractive lot. Total 202. SG cat £160. | \$140 |
| 199 | / | Sports 1925-63 interesting colln of 154v on 26 attractively illustrated pages. Mint/MUH/used. | \$75 |
| 200 | / | Sudan 1897-1950s residual colln (823v) on various pgs/Hagners, with dupn & some variable cond. SG cat approx £2500. Mostly mint & used. | \$500 |
| 201 | / | Switzerland 1962-2017 Wildlife seln (mainly birds & animals) 59v + 1 m/s on 3 Hagners. Mostly MUH. SG cat £135+. | \$90 |
| 202 | C/ | Syria-Tokelau 1890s-1980s colln of trains x 210v, 8 m/s & 6 covers on 34 pages, some dupn & mixed cond. SG cat £225+. Mint/MUH/used. | \$75 |
| 203 | / | Tasmania 1855-1912 small colln of 31 diff on "Seven Seas" illustrated pgs (simpl listing). Better items incl: used 1857 1d pale red-brown imperf SG 26 (3 mgns FU), 1860 2d slate-green imperf SG 34 (2 mgns FU), 1857 4d pale blue imperf SG 36 (3 mgns FU), 1865 6d grey-violet imperf SG 46 (cut close, FU), 1858 1/- vermilion imperf SG 41 (2 mgns FU), 1871-8 4d buff p12 SG 153 FU, 1878 8d SG 158 FU, 1899 5d, 6d SG 235-6 FU, 4d SG 247a FU, 3d SG 253 FU & mint ½d on 1d SG 167. Earlier x 6 damaged or fiscal not incl in cv. Generally sound. SG £480. Mint & used. | \$225 |
| 204 | / | Tokelau Isl 1947-c1992 colln of 816v (incl 102 diff plate/imprint blocks) on 44 pages. Mint/MUH & used. | \$125 |

| LOT | TYPE | DESCRIPTION | ESTIMATE |
|-----|------|--|----------|
| 205 | * | Uganda 1965-c2015 seln of Wildlife, mainly birds & animals, 65v + 17 m/s on 11 Hagners. SG cat £220+. MUH. | \$150 |
| 206 | / | United Arab Emirates 1990-c2003 seln of Wildlife, minor dupn. 42v + 2 m/s on 3 Hagners. SG cat £150+. MUH. | \$100 |
| 207 | / | Uruguay-Zimbabwe 1890s-1990s colln of trains, 174v & 22 m/s on 19 pages, some dupn & mixed cond. SG cat £115+. Mint/MUH/used. | \$50 |
| 208 | / | USA 1870s-2010s extensive rather haphazard colln on pages, nearly all used. Nice range all eras but no key items seen, some dupn. No Airs or 'Back of Book'. Over 5000 stamps. Good cv. | \$500 |
| 209 | / | USA c1880-1970 mostly used colln, 631v on 86 pages. | \$60 |
| 210 | U | USA 1893-1999 extensive colln on pages. Some higher cat value earlies but generally these poor cond. Very good coverage from late 1920s to mid 1990s. Virtually all used but a few setenant blocks mint. Well over 2000 stamps. Good cv. | \$400 |
| 211 | / | Victoria 1850-1912 colln of 102 on "Seven Seas" illustrated pages (simplified listing). Better items incl used 1851 3d imperf SG 7 (4 close mgns, small back thin), 1855 1d imperf SG 28a (3 mgns), 1857 2d SG 47, 1858 6d SG 73 (FU), 1863 4d dull rose-pink imperf SG 95d (2 mgns), 1892 9d green SG 319, 1901-7 5/- perf "OS" cto & several mint from 1886 (cat to c£20 each). A little dupn, many cat on simplified basis. A few damaged are not incl in cv. SG cat £830. Mint & used. | \$350 |
| 212 | * | Vietnam 1976-87 seln of 13 complete sets. Incl 1976 Marine Fish, 1984 Prehistoric Animals, 1985 German Railways & 1987 San Tinh-Thuy Tinh strip of 8. SG cat £122. MUH. | \$80 |
| 213 | / | World 1860s-1900s colln of 1500 in damaged "Ideal" album. No NZ, Aust, GB or Canada. Odd better item but mostly common. Weight 3kg. Mint & used. | \$150 |
| 214 | / | World c1870s-1970s colln of 1850 diff in Triumph album, odd better item but mostly common. Mostly used. | \$75 |
| 215 | U | World (E-GB) 1870s-1990s colln of c1700 mainly used in 64 side LH s/b. Significant representation from Fiji (c115), France (c150) plus colonies (c110), Germany (c185), GB (c400 + c500 Machins - much dupn). | \$150 |
| 216 | / | World (general) & NZ 1880s-1980s range of 460v on 40 pages, ½ are 1946 Victory issues from Commonwealth countries. | \$30 |
| 217 | / | World c1890-1980s diverse colln, mostly used, of 237v on 10 stock pages (no NZ, Canada, USA or Australia). Minor dupn & some mixed cond. SG cat £1150+. | \$200 |
| 218 | C/ | World c1890-2000 mint/MUH/used accum of ships (canoes/sailing/motor etc) Antarctic, etc Explorers etc. 1250+v, 15 m/s, 16 covers on 4 stock pages +140 pages. | \$225 |
| 219 | / | World 1900s-60s colln of 1370v on 67 pages. Mint & used. | \$75 |
| 220 | / | World (G-H) 1950s-90s colln of 520 from Greenland to Honduras on 61 pages. Mostly Grenada (& Grenadines) 1970s, Guinea 1959-98, Guinea-Bissau 1980s, Guyana 1967-93, Haiti 1961-98. Mint & used. | \$50 |
| 221 | / | Württemberg 1851-1920 colln of 195v on pages, some present both mint & used. Some variable cond. SG cat approx £1300. | \$200 |
| 222 | / | Zambia 1968-c2010 mostly MUH seln - mainly Wildlife, 119v + 2 m/s on 6 Hagners. SG cat £165+. | \$120 |
| 223 | / | Unsold lots from previous auctions, estimated at over \$500. | \$225 |
| 224 | / | Unsold lots from previous auctions, all world, over \$225 value. | \$100 |

COLLECTABLES

| | | | |
|-----|---|---|-------|
| 225 | | c1920s Stanley Gibbons "Colour Guide" folder, containing 100 diff "colour chart" perforated adhesive pictorial labels (depicting Britannia), illustrating colours used in SG catalogue descriptions (from No. 1 Brown-lake to No. 100 Bluish-slate). Perf tone on colour labels (quite light on many). Labels with imprint of Perkins Bacon & Co. Ltd, London (who printed the 1d Black). Quite scarce. | \$50 |
| 226 | | 1967 49th Philatelic Congress of GB (held at Cambridge), "Banquet" folder signed on back by 10 attendees, incl Campbell Paterston, Marcel & Rita Stanley, of NZ. Fine. | \$30 |
| 227 | C | Autograph: (1980) Capt C H Upham VC & Bar, signed illustrated cover 35th Anniv VE Day. | \$150 |
| 228 | C | Autographs: 1982 illustrated Armistice Souv cover signed by 3 VC holders - Upham, Hinton & Basset. Also facsimile signatures of Hulme, Laurent & Elliott. | \$200 |
| 229 | | Cigarette cards: 1904 "Russo-Japanese War", publ Taddy, 21 diff ex 1st series Nos 1-25 (missing Nos 1, 2, 13, 18). Multicoloured. Fair to fine but mostly good average cond. Murray cat £504 (£24 each). Rare. | \$400 |
| 230 | | Cigarette cards: 1904 "Russo-Japanese War", publ Taddy, 19 diff ex 2nd series No 26-50 (missing Nos 26, 39, 41, 44, 45, 49). Multi coloured. A couple are only fair but most are good to very good cond. Murray cat £532 (£28 each). Rare. | \$500 |

| LOT | TYPE | DESCRIPTION | ESTIMATE |
|-----|------|---|----------|
| 231 | | Cigarette cards: 1906 "Australian Footballers" (half-length portraits of Australian Rules players - apparently series B), publ Sniders & Abrahams (Australia - imprint not on cards). Unnumbered. Multicoloured. Range of 18 diff (ex set of 76). One (E Rankin) is only fair, the rest good (some rounded corners) to fine. Murray cat £450. Rare. | \$350 |
| 232 | | Cigarette cards: 1909 "Soldiers of the King" (Ogdens Ltd) set of 50. Good cond. Murray cat £300. | \$250 |
| 233 | | Cigarette cards: 1923 "Motor Cars", publ Wills (NZ issue), set of 48. Mostly VG to fine cond (noted 4 damaged: Nos 2, 11, 20, 26). Murray cat £110. | \$100 |
| 234 | | Cigarette cards: 1924 "Birds, Beasts & Fishes" set of 50, publ Wills (NZ issue), (internally die cut type). Noted 2 damaged (No's 22, 28). Murray cat £25. | \$30 |
| 235 | | Cigarette Cards: 1925 "Merchant Ships of the World", publ Wills (NZ Issue), 49 diff ex set of 50 (missing no 33). VG to (mostly) fine condition. Murray cat £50. | \$40 |
| 236 | | Cigarette cards: 1925 "Children of All Nations", publ. Wills (NZ Issue), set of 50 (internally die cut type). VG to fine condition. Murray cat £25. | \$30 |
| 237 | | Cigarette cards: 1925 "Leaders of Men", publ John Player & Sons, 37 diff ex set of 50. Mostly VG to fine condition. Murray cat £89. | \$80 |
| 238 | | Cigarette cards: 1925 "Orchids", publ Carreras, set of 24 (coloured art type). Fine. Murray cat £36. | \$40 |
| 239 | | Cigarette cards: 1925 "Pirates & Highwaymen", publ Wills (NZ issue), set of 25. Murray cat £37.50. Fine. | \$35 |
| 240 | | Cigarette cards: 1925 "Railway Engines" set of 50, publ Wills (NZ Issue). Generally VG - fine condition (noted 2 damaged: No's 34, 50). Murray cat £50. | \$60 |
| 241 | | Cigarette cards: 1925-39 x 5 diff sets in album. Incl John Player "Leaders of Men", Godfrey Phillips "Brit Order of Chivalry & Valour" & "Bird Painting"; and Ardath "Eastern Proverbs". Murray cat £309. | \$250 |
| 242 | | Cigarette cards: 1926 "Ancient Chinese" (silver background), publ Calendars Ltd, 15 diff (No's 3, 4, 6, 8-12, 14-16, 19, 20, 23, 25) ex sets of 25. Also similar 1928 "Ancient Egypt" (gold background) 10 diff (No's 1-3, 8, 10, 12, 14, 17, 20, 24) ex set of 25. VG to fine cond. Murray cat £37.50. | \$40 |
| 243 | | Cigarette cards: 1926 "English Cricketers", publ Wills (NZ Issue), set of 25. Real photo type. Murray cat £87. Fine. | \$100 |
| 244 | C | Maximum Cards: 1986-8 25c Map & 40c Flag on frama maxi cards. | \$15 |
| 245 | | Military WWII real photo (18 x 13cm), close-up portrait of General's Freyberg (of NZ) & Auchinleck in uniform, with staff car in background. Appears taken in North African desert. Some light creasing. | \$25 |
| 246 | | NZ 1879 "New Zealand Certificate of Title" large parchment document (33 x 44cm) with arms at top, re ownership of parcel of land (bounded by Rhodes, Arney & Fergusson Streets) in the city of Wellington, 19/11/1879. No fiscal fee charged. Folded, otherwise fine. | \$40 |
| 247 | C | Postcards: Australia c1930s Melbourne, Vic real photo PPCs (street scenes) x 2 ex "Rose Series" (No's P225, P1487); also Swanston St, used 1908 (stamp removed, corner crease), & Ormond College, PU Prahraan 1905 (4). | \$40 |
| 248 | | Postcard: GB c1970s multicoloured print 25 x 19cm (matt surface, printed on thin card), "Last Journey of the Louth to London Mail Coach / No. 10 of a series presented by the Stanley Gibbons Group / By courtesy of the Post Office". Apparent repro of 19th century original (1st trip of the new mail train). Fine & attractive. | \$25 |
| 249 | C | Postcard: NZ Pohutu Geyser, Rotorua, b/w reproduction. Frank Duncan #1456. Unused. | \$15 |
| 250 | C | Postcard: NZ 1906 embossed multicoloured PPC with replicas of 1898 1st Pictorial stamps (½d - 2/-) & national seal. With B&W vignette "P. Town Hall, Octagon, Dunedin, N.Z.", PU Dunedin cds 1907. One small edge tear & tiny corner fault. Publ Muir & Moodie. | \$30 |
| 251 | C | Postcard: NZ 1906 embossed multicoloured PPC with replicas of 1898 1st Pictorial stamps (½d - 2/-) & national seal. With B&W vignette "The Maori Belle of N.Z." Light stain & small corner crease. PU, canc partial Kelvin Grove (PM 1903-46) H-type cds c1907 (date unclear) on damaged 1d Universal. Publ Muir & Moodie. | \$30 |
| 252 | C | Postcard: NZ 1906 embossed multicoloured PPC with replicas of 1898 1st Pictorial stamps (½d - 2/-) & national seal. With B&W vignette "International Exhibition Christchurch 1906/07 NZ". Light stain in lower right corner. PU, canc Dunedin machine d/s c1907. Publ Muir & Moodie. | \$35 |
| 253 | | Telephone Cards - Norfolk c1990 \$5, \$10 Owls phonecards special edition. | \$15 |

THEMATICS

| | | | |
|-----|---|--|-------|
| 254 | | America's Cup, hard-cover book containing the 50 Solomon Isl stamps incl \$5 m/s commemorating the 1870-1987 cup winners. Nice cond. | \$25 |
| 255 | / | Animals: mostly Elephants & Zebras colln of 41 diff m/s & sheetlets MUH & 24 diff used/CTO; 60+ strips/multiples MUH & numerous mint/MUH/used/CTO singles etc, loose but dupn. Attractive colln. | \$300 |

| LOT | TYPE | DESCRIPTION | ESTIMATE |
|-----|------|---|----------|
| 256 | / | Animals c1950-2000 seln of MUH, mint & used/cto previously priced for sale at \$190. Incls dupn but only 1 each counted in price. | \$75 |
| 257 | * | Animals & Insects: Bhutan 1970 & 1969 - 2 diff sets (21v). MUH. | \$15 |
| 258 | * | Animals: Congo 1993 set. SG 1349-56. Cat £22+. MUH. | \$20 |
| 259 | * | Animals: Mongolia 1994 (prehistoric) set & m/s. SG 2480-4. Cat £12+. MUH. | \$15 |
| 260 | * | Animals: South Africa 2001 Zebra Herd sheetlet. MUH. | \$10 |
| 261 | * | Animals: Uganda 1994 Sierra Club x 2 diff sheetlets. SG 1405 etc. MUH. | \$15 |
| 262 | U | Bees: NZ 2013 70c Honey Bee imperf pair on piece. FU. | \$10 |
| 263 | U | Bees: NZ 2013 70c Honey Bee imperf block of 4 on piece. FU. | \$20 |
| 264 | * | Birds: India 2016 Exotic Birds (I, II) set & m/s. SG 3182 etc. Cat £20. MUH. | \$20 |
| 265 | / | Birds: c1960 small accum of 115, noted: Falkland Isl to 10/- MUH & Yugoslavia 100D FU. These alone cat £140+. Mint/MUH/Used. | \$90 |
| 266 | C* | Birds: Aland 2013 Loons & Grebes WWF pack (incl set of 4 MUH, set CTO on separate FDCs & text pages). SG 384-7. Stamps alone cat £38. | \$40 |
| 267 | * | Birds: Bangladesh 2016 NY m/s. SG 1175 etc. MUH. | \$12 |
| 268 | * | Birds: Bhutan 2015 Black-necked Cranes & White-bellied Heron x 2 diff m/s. SG 1893-4. MUH. | \$25 |
| 269 | C* | Birds: Brazil 2001 Parrots WWF pack (incl m/s of 4 setenant MUH, set of singles CTO on separate FDCs & text pages). Also similar WWF pack for Bhutan 2003 Pheasants. SG MS3207, MS1738. | \$40 |
| 270 | * | Birds: Congo (Kinshasa) 1963 set. SG 468-81. Cat £23+. MUH. | \$20 |
| 271 | C* | Birds: Croatia 2006 Little Tern & 2017 Griffon Vulture WWF packs (each with set of 4 MUH, set CTO on separate FDCs & text pages). SG 854-7, 1325-7. Stamps alone cat £53. | \$50 |
| 272 | * | Birds: Ethiopia 2018 set. MUH. | \$15 |
| 273 | C* | Birds: Faroe Isl 2005 Storm Petrel WWF pack (set of 4 MUH, set CTO on separate FDCs & text pages). SG 479-82. Stamps alone cat £44.75. | \$45 |
| 274 | * | Birds: Georgia 1996 m/s & 2 sheetlets. SG 148 etc. Cat £37. MUH. | \$35 |
| 275 | C* | Birds: Greenland 1999 Snowy Owl WWF pack (set of 4 MUH, set CTO on separate FDCs & text pages). Also similar WWF pack for Iceland 1992 Gyrfalcon. SG 346-9, 798-801. Stamps alone cat approx £35. | \$35 |
| 276 | C/ | Birds: Guinea 2013 Martial Eagle, 2015 African Skimmer WWF packs (each with set of 4 MUH, set CTO on separate FDCs & text pages). Also similar pack for Guinea-Bissau 2011 Bateleur. | \$50 |
| 277 | * | Birds: Guyana 1994 Birds of the World sheetlet & 2 m/s. SG cat £21+. MUH. | \$20 |
| 278 | C* | Birds: Iceland 1992 Falcon, 2011 Geese & Ducks WWF packs (each with set of 4 MUH, set CTO on separate FDCs & text pages). SG 798-801, 1302-5. Stamps alone cat £44. | \$45 |
| 279 | * | Birds: Indonesia 1996 Aseanpex '96 m/s. SG 2287. Cat £17. MUH. | \$15 |
| 280 | * | Birds: Ireland 1989-2019 set & 2 m/s. MUH. | \$15 |
| 281 | C* | Birds: Kyrgyzstan 2009 Saker Falcon & 2014 Cinereous Vulture WWF packs (each with set of 4 MUH, set CTO on separate FDCs & text pages). SG 430-3, 567-70. Stamps alone cat £58. | \$55 |
| 282 | * | Birds: Lebanon 2019 World Migration Day set. MUH. | \$30 |
| 283 | C* | Birds: Macedonia 2001 Imperial Eagle & 2008 Hoopoe WWF packs (each with set of 4 MUH, set CTO on separate FDCs & text pages). SG 319-22, 595-8. Stamps alone cat £36. | \$40 |
| 284 | C* | Birds: Moldova 2001 Corncrake WWF pack (incl set of 4 MUH, set CTO on separate FDCs & text pages). Also similar WWF pack for Romania 2006 Eurasian Spoonbill. | \$35 |
| 285 | * | Birds: Mongolia 1979 Protected Birds set. SG 1235-41. MUH. | \$15 |
| 286 | / | Birds: NZ 1984 Christchurch Pigeon flight, perf & imperf sheetlets & SPECIMEN sheetlet, each featuring 2 diff NZ pigeons. | \$15 |
| 287 | * | Birds: NZ c2000 Fastway Post \$4.50 booklet. MUH. | \$15 |
| 288 | C* | Birds: Poland 2003 Osprey WWF pack (incl set of 4 MUH, set CTO on separate FDCs & text pages). Also similar WWF pack for Lithuania 2008 European Roller. Stamps alone cat £32. | \$35 |
| 289 | * | Birds: Romania 2019 Exotic Birds set. MUH. | \$30 |
| 290 | * | Birds: Romania 2019 Peacocks set. MUH. | \$25 |
| 291 | C* | Birds: Serbia 2007 Woodpecker & 2011 Pygmy Cormorant WWF packs (each with set of 4 MUH, set CTO on separate FDCs & text pages). SG 290-3, 490-3. | \$40 |
| 292 | * | Birds: Syria 2012 Eagle set. SG 2398-2401. Cat £26. MUH. | \$25 |
| 293 | * | Birds: Tajikistan 1996 set. SG 80-6. Cat £19+. MUH. | \$18 |
| 294 | * | Butterflies: Belarus 1996 sheetlet. SG 144 etc. Cat £15+. MUH. | \$15 |
| 295 | * | Butterflies: Benin 2005 m/s. MUH. | \$15 |
| 296 | * | Butterflies: Burundi 1996 set (4v) & m/s. MUH. | \$15 |

| LOT | TYPE | DESCRIPTION | ESTIMATE |
|-----|------|--|----------|
| 297 | * | Butterflies: Burundi 2004 sheetlet. SG 1656-61. Cat £15. MUH. | \$15 |
| 298 | * | Butterflies: Gambia Australia '99 x 2 diff sheetlets. SG 3001 etc. Cat £18. MUH. | \$18 |
| 299 | * | Butterflies: Guyana c1990 x 10 diff sheetlets & m/s. MUH. | \$75 |
| 300 | * | Butterflies: Jamaica 1975-8 x 3 diff m/s. MUH. | \$15 |
| 301 | * | Butterflies: Nevis 1982, 1983 & 1993 sets, m/s (1993) & SPECIMEN (1982 & 1983). 24v & 2 m/s. SG cat £27+. MUH. | \$25 |
| 302 | * | Butterflies: St Vincent 1989 set & 2 m/s. SG 1352 etc. Cat £18+. MUH. | \$15 |
| 303 | * | Butterflies: St Vincent 1992 Genoa set & 3 m/ss. SG 1914 etc. Cat £25+. MUH. | \$25 |
| 304 | * | Butterflies: St Vincent 1994 Exotic Butterflies sheetlet, also SPECIMEN sheetlet. SG 2502a. | \$20 |
| 305 | * | Butterflies: St Vincent Grenadines 1989 set & m/s. Also set & m/s SPECIMEN ovpt. MUH. | \$30 |
| 306 | * | Butterflies: St Vincent Grenadines 1992 Genoa '92 set & 3 diff m/s. MUH. | \$25 |
| 307 | * | Butterflies: Suriname 1996 surcharges set. SG 1690-3. Cat £16. MUH. | \$15 |
| 308 | * | Butterflies & Moths: Antigua & Barbuda c2003 x 3 diff m/s. SG 3784 etc. MUH. | \$25 |
| 309 | * | Butterflies & Moths: Eritrea 1997 x 2 diff sheetlets. SG 359 etc. Cat £43+. MUH. | \$40 |
| 310 | * | Butterflies & Scouts: Central African Republic 1989 set & m/s, also similar 1995 m/s. SG 1391 etc. MUH. | \$25 |
| 311 | U | Cambodia/Kampuchea thematic seln of about 235 diff used. Probably £100 cat value. | \$25 |
| 312 | U | Canoe: NZ 2012 \$1.40 Great Voyages imperf block of 4 on piece. FU. | \$20 |
| 313 | * | Cars (mostly) passenger/racing, seln of 1970s+ sets & m/s previously priced at \$400+. MUH. | \$165 |
| 314 | * | Cars: Mongolia 2000, Ferrari racing cars sheetlet of 6 diff. SG 2871-6. Cat £13+. MUH. | \$15 |
| 315 | * | Cartoons: Mongolia 1991 The Flintstones set & 2 m/s. SG 2180-9. Cat £35+. MUH. | \$40 |
| 316 | * | Cartoons: Mongolia 1991 The Jetsons set & 2 m/s. SG 2170-9. Cat £30+. MUH. | \$30 |
| 317 | * | Cartoons: Mongolia 1999 Betty Boop set & 2 m/s, complete. SG 2746-7. Cat £29. MUH. | \$25 |
| 318 | / | Cats: seln of sets & m/s MUH + some CTO/VFU. Previously priced for sale at \$20 approx. | \$165 |
| 319 | * | Cats: Tajikistan 1996 set + m/s. SG 90-6. Cat £27+. MUH. | \$25 |
| 320 | * | Cats: Uzbekistan 1997 Leopard set & m/s. SG 143-7. MUH. | \$15 |
| 321 | * | Cinema: Grenada 1987 50th Anniversary 1st full length Disney Cartoon, set of 6 diff sheetlets. SG 1707a-f. Cat £30. | \$30 |
| 322 | * | Dragonflies: St Vincent Grenadines 1986 set & m/s, also SPECIMEN ovpts. MUH. | \$20 |
| 323 | C | Eclipse: Cook Isl 1965 Solar Eclipse unaddressed illustrated FDC with special pmk. | \$10 |
| 324 | * | Elvis Presley: Antigua & Barbuda 1992 15th Anniversary of Death m/s of 9 diff se-tenant portraits (SG 1681-89), St Vincent (2029-37) & Tanzania (1361-69). SG cat £36. MUH. | \$35 |
| 325 | * | Elvis Presley: Mongolia 1995 set & 2 m/s (I) & 2 m/s (II). SG 2521-30d, 2543. Cat £54+. MUH. | \$50 |
| 326 | * | Famous People (eg: Churchill, Maimonides, Jinnah, the Queen) 67v & 2 m/s. MUH. | \$90 |
| 327 | * | Famous People: Mongolia 1951 2t Sukhe Bator, Mongolian Revolutionary. SG 85. Cat £36. MUH. | \$35 |
| 328 | * | Famous People: Mongolia 1955 2f Lenin. SG 105. MUH. | \$10 |
| 329 | * | Fauna & Flora: France 2000 National Museum of Natural History m/s. MUH. | \$10 |
| 330 | * | Films: 1995 & Marilyn Monroe set & 2 m/s (I) & 2 m/s (II). SG 2531-40, 2544. Cat £54+. MUH. | \$50 |
| 331 | / | Fish: Tanzania 1967 set (32v). SG £47. Mint & used. | \$20 |
| 332 | C | Flowers: Australia 1981 x 7 diff colourful postal stationery envelopes. Mint. | \$10 |
| 333 | * | Horses: Mongolia 2000 Przewalski's Wild Horses set. SG cat £15+. MUH. | \$15 |
| 334 | C/ | Marine Life: Turks & Caicos Isl 1998 Snapper WWF pack (incl set of 4 MUH, set CTO on separate FDCs & text pages). Also similar WWF packs for Montserrat 1999 Hammerhead Shark, Grenada & Grenadines 2001 Parrotfish; & Cayman Islands 2003 Pilot Whale (4 packs). MUH. | \$60 |
| 335 | * | Marine Life: Israel 2016 sheetlet. SG cat £24. MUH. | \$20 |
| 336 | * | Marine Life: UN (NY, Geneva & Vienna) 2019 Endangered Species set. MUH. | \$30 |
| 337 | U | Minerals: Kenya 1977 40c green Grossular Garnet. SG 121. Cat £20. FU. | \$20 |
| 338 | * | Misc m/s & sheetlets x 25 diff (no NZ, GB or Australia). Topics include Christmas, Animals & Famous People. MUH. | \$75 |
| 339 | * | Moths: Gambia 2002 set & 2 diff sheetlets. SG 4276 etc. Cat £30+. MUH. | \$30 |
| 340 | * | Music: Mongolia 2000 - Jerry Garcia x 15 diff poses with guitar, in sheetlets of 9 (3 diff setenant vert & horiz) x 5. SG 2802. Cat approx £45. MUH. | \$40 |
| 341 | * | Music: Norway 1982 15k Norwegian Jew's Harp. MUH. | \$10 |
| 342 | C | Political: Germany pre WWII "real photo" PPC, close-up portrait of Adolf Hitler & small girl (view No 729), publ Hoffman (Munich). Also similar PPC showing distant view of Hitler's "Eagle's Nest" retreat in the Bavarian Alps (view No 1030). Very fine. | \$50 |

| LOT | TYPE | DESCRIPTION | ESTIMATE |
|-----|------|--|----------|
| 343 | M* | Postal Services/Buildings/Transport/Uniforms etc c1960s-2000 x 68 m/s, sheetlets & various sets/singles, multiples etc & a few mint. MUH/mint. | \$300 |
| 344 | * | Princess Diana: Mongolia 1997 Commemoration, set of 2 sheetlets & 4 diff m/s. SG 2609. Cat £65. MUH. | \$65 |
| 345 | C | Railway: 1960s-80s range of 9 diff coloured PPCs with close-up views of trains or locos. Fine unused. Also Newfoundland 1960s B&W PPCs of "dieselized" Train No 5, PU with 4 diff NF stamps canc St Johns roller pmk. Fine. | \$40 |
| 346 | C | Railway: GB 1950s PPCs x 4, incl 2 coloured art (Brown Boveri Gas Turbine Loco & Class 5 Steam Loco 4713) & 2 B&W RP PPCs of Snowdon Railway Loco & carriage. Fine unused. | \$40 |
| 347 | C | Railway: USA c1950s range of 14 diff coloured PPCs featuring trains, locomotives, railway stations & bridges, also 1949 Burlington Line Centenary. Almost all fine unused. Also 2 Southern Pacific Railway items: ticket wallet & 1949 calendar card (16 items). | \$50 |
| 348 | C | Railway: USA c1950 coloured PPCs x 9 diff of Mt Washington Cog Railway, White Mountains, New Hampshire. Also similar small size card. Mostly "linen" finish type. Fine unused (10 items). | \$45 |
| 349 | C | Railway: USA 1978-83 Pictorial commem covers x 3 diff ex Denver & Rio Grande Railway (Colorado), all CTO & carried (unaddressed) on train. Souvenir items ex heritage railway. | \$25 |
| 350 | * | Red Cross: Belgian Congo 1944 set. SG 269aa-d. Cat £76. MUH. | \$75 |
| 351 | * | Reptiles: Kyrgystan 2019 Express Post set. MUH. | \$40 |
| 352 | * | Reptiles: Uganda 2014 African Reptiles m/s pair. SG 264203. Cat £20. MUH. | \$20 |
| 353 | * | Royalty: (Birthdays, Wedding, Wedgwood etc) c1980s x 15 diff m/s. MUH. | \$30 |
| 354 | * | Royalty: Armenia 1998 250D Princess Diana SG 393 m/s of 5 + label. Also Azerbaijan, ditto, 440M set of 2 SG 431-2, each in m/s of 6. SG cat £35. MUH. | \$35 |
| 355 | * | Royalty: British Commonwealth 1997-98 Princess Diana colln of 23 diff m/s: Antigua, Cook Isl, Gambia, Jamaica, Lesotho, St Lucia, Grenadines of St Vincent, St Vincent, Sierra Leone, Zambia. Originally priced at \$240 as new issues. MUH. | \$80 |
| 356 | * | Royalty: Burkina Faso 1997-8 Princess Diana colln of 10 diff m/s (41 stamps). Unlisted by SG. Originally priced at \$155 as new issues. MUH. | \$50 |
| 357 | * | Royalty: Burkina Faso 1997-8 Princess Diana set of 12 diff m/s (51 stamps). Unlisted by SG. Originally priced at \$180 as new issues. MUH. | \$60 |
| 358 | * | Royalty: Central African Republic 1997 Princess Diana set of 8 m/s (29 stamps). Unlisted by SG. Originally priced at \$107 as new issues. MUH. | \$35 |
| 359 | * | Royalty: Chad 1997 Princess Diana set of 7 m/s (31 stamps, incl 2 gold embossed). Unlisted by SG. Originally priced at \$115 as new issues. MUH. | \$40 |
| 360 | * | Royalty: Cook Isl 1935 Silver Jubilee set, lovely fresh. SG 113-5. (Cat £12+ mint). MUH. | \$15 |
| 361 | * | Royalty: Madagascar 1997 Princess Diana set of 6 m/s (22 stamps). Unlisted by SG. Originally priced at \$82 as new issues. MUH. | \$30 |
| 362 | * | Royalty: Maldives 1997 Princess Diana set of 6 m/s (21 stamps). Unlisted by SG. Originally priced at \$68 as new issues. MUH. | \$25 |
| 363 | * | Royalty: Mali 1997 Princess Diana set of 2 m/s (22 stamps), unlisted by SG. Originally sold at \$90 as new issues. MUH. | \$30 |
| 364 | * | Royalty: Mongolia 1997 Princess Diana, set of 6 m/s (22 stamps). SG 2609. MUH. | \$60 |
| 365 | U | Royalty: NZ 2001 80c Royal Visit imperf pair, on piece. FU. | \$10 |
| 366 | U | Royalty: NZ 2001 QEII 80c 1970 Royal Visit imperf block of 4 on piece. FU. | \$20 |
| 367 | * | Royalty: Togo 1997-8 Princess Diana, complete series of 20 diff m/s. Unlisted by SG. Originally priced at \$250 as new issues. | \$80 |
| 368 | C | Scouts x 19 diff (no NZ, Aust or GB) FDCs/special pmk covers, mostly 1960s. | \$60 |
| 369 | C | Scouts: 1962 perf & imperf set (3v) on 2 diff FDCs. | \$20 |
| 370 | C | Scouts: 1964 Jubilee Jamboree illustrated FDC with pict pmk, also 1967 2nd Jamboree cover & pict cancel & POSB Jamboree p/c with pict cancel (3v). | \$25 |
| 371 | C | Scouts: 1982 First Day of Issue cards from 105 diff countries. | \$60 |
| 372 | M | Scouts: Romania 1931 set. 6L damaged & not counted in cv. SG 1221-5. Cat £33+. Mint. | \$25 |
| 373 | * | Seabirds: Gambia 1997 sheetlet & m/s. SG 2733 etc. Cat £16+. MUH. | \$15 |
| 374 | C | Ships: c1930s-60s range of 8 diff unused PPCs incl: "Carinthia" (Cunard), "Orontes", "Orion", "Statendam", Scandinavian ferries x 2, "Maid of the Mist" & pamphlet (Niagara Falls), & "Sea Princess" (P&O pictorial folded lettersheet). Very good to fine (10 items). | \$40 |
| 375 | U | Ship: West Germany Rehabilitation of Heligoland 1952. SG 1078. GU/FU. | \$10 |
| 376 | C | Shipping: NZ c1910 Pictorial commercial cover (blue) showing Otago Harbour ferry with caption "Harbour Ferries, Box 11, Port Chalmers". Unused. Flap stuck down & small hole. Clean. | \$25 |

| LOT | TYPE | DESCRIPTION | ESTIMATE |
|-----|------|---|----------|
| 377 | C | Shipping: NZ c1910 Pictorial commercial cover (blue) showing Otago Harbour ferry, with caption "Harbour Ferries, Box 11, Port Chalmers". Unused. Flap stuck down. Fine. | \$35 |
| 378 | U | Ships: NZ 2012 70c Picton to Wellington Aramoana ferry imperf pair, on piece. FU. | \$10 |
| 379 | U | Ships: NZ 2012 70c Picton to Wellington Aramoana ferry imperf block of 4, on piece. FU. | \$20 |
| 380 | * | Ships: Sweden 2008 Tre Kronor af Stockholm sailing ship m/s, mentioned & not listed by SG. MUH. | \$20 |
| 381 | * | Space (rockets, planets, lunar landing, satellites etc) seln of sets & m/s etc. All MUH & previously priced (\$20 or more each) for sale at \$560+. | \$200 |
| 382 | / | Space/rockets accum of c200 incl 2 m/ss & a cover. A little dupn & a few need a soak. Wide range of countries. Mint & used. | \$50 |
| 383 | * | Space: Mongolia 1998 John Glenn's return to space, 2 sheetlets. SG 2726. Cat £32. MUH. | \$30 |
| 384 | * | Sport: Hungary 1962-6 Motor Sport, athletics & Olympics sets. SG cat £27+. MUH. | \$25 |
| 385 | * | Television: Mongolia 1999 - "Howdy Doody" set of 3 m/s. SG 2730-2. Cat £36+. MUH. | \$35 |
| 386 | * | Television: Mongolia 1999 "I Love Lucy" set & 2 m/s. SG 2743-5. Cat £32. MUH. | \$30 |
| 387 | * | Tiger: Indonesia 1995 m/s. SG 2206. Cat £15. MUH. | \$15 |
| 388 | / | Trains: colln with introduction (10 pages & 128v), also Honduras-Jamaica (15 pages, 88v & 1 m/s). Some dupn & mixed cond. Mint/MUH/used. | \$30 |
| 389 | C/ | Trains: "D" countries (Dahomey-Dominican Republic) colln of 316v, 11 m/s, 7 covers on 36 pages. Dupn. Mint/MUH/used. | \$45 |
| 390 | C/ | Trains: "E" countries (Ecuador-Ethiopia) colln of 153v, 17 m/s & 1 cover on 36 pages, dupn & some mixed cond. Mint/MUH/used. | \$25 |
| 391 | C/ | Trains: "F" countries (Falkland Isl-Fujeira) colln of 348v, 6 m/s & 2 covers, on 49 pages. Some dupn. Mint/MUH/used. | \$75 |
| 392 | C/ | Trains: "G" countries (Gabon-Guyana) seln of 453v, 47 m/s & 5 covers, on 74 pages. Dupn & some mixed cond. | \$75 |
| 393 | * | Trains: GB c1990 x 6 diff aerogrammes featuring classic steam trains etc. Also 2 similar but with boats. MUH. | \$25 |
| 394 | / | Trains: "I" countries (India-Ivory Coast) seln of 446v, 24 m/s & 7 covers on 84 pages. Some dupn & variable cond. | \$60 |
| 395 | / | Trains: "K" countries (Korea-Kyrgyzstan) seln of 155v & 13 m/s on 40 pages. Some dupn & variable cond. Mint/MUH/used. | \$25 |
| 396 | * | Trains: Mongolia 1956 1t Mongolia - Russian train link. SG 113. Cat £42. MUH. | \$40 |
| 397 | * | Trains: Mongolia 2000, electric & steam locomotives, 2 diff sheetlets. SG 2833. Cat £29. MUH. | \$30 |
| 398 | * | Trains: Mongolia 2000 x 2 diff m/s (II) ex Mongolian Trains of the World. SG 2924. Cat £18. MUH. | \$20 |
| 399 | C | Transport: "City of New York" (sailing ship) x 3 diff on 2 illustrated FDCs. Also Centenary World's 1st Powered Flight FDC with pictorial cancel - all NZ Black Sheep stamp issues 2002-3. (3 covers). | \$10 |
| 400 | M* | UPU Congress Hamburg 1984 14v & 8 m/s on 13 pages. Mint/MUH. | \$20 |
| 401 | / | UPU 1999 125th Anniversary seln of 36v & 1 sheetlet on 16 pages. SG cat £61+. Mint/MUH/used. | \$30 |
| 402 | * | Wild Animals: Bhutan 2015 x 2 diff m/s. SG 1895-6. Cat £18. MUH. | \$15 |
| 403 | * | Wild Animals: Israel 2017 m/s. MUH. | \$20 |
| 404 | * | Wild Animals (& Birds): Mongolia 1994 complete set. SG 2445-62. Cat £18. MUH. | \$10 |
| 405 | C* | Wildlife: Argentina 2002 Ungulates WWF pack (incl set of 4 MUH, set CTO on separate FDCs & text pages). Also similar WWF packs for Panama 2007 Monkey, Peru 2004 Otter & Venezuela 1992 Tortoise. Stamps alone cat £57. | \$55 |
| 406 | C/ | Wildlife: Belarus 2000 Lynx, 2005 Stork, 2015 Squirrel WWF packs (each with set of 4 MUH, set CTO on separate FDCs & text pages). SG 406-9, 630-3, 1064-7. Stamps alone cat £62. | \$60 |
| 407 | C* | Wildlife: Croatia 1999 Snake & 2012 Moth WWF packs (each with set of 4 MUH, set CTO on separate FDCs & text pages). Also similar WWF pack for Slovenia 2007 Squirrel. Stamps alone cat £44. | \$45 |
| 408 | C* | Wildlife: Cuba 2003 Crocodile WWF pack (incl set of 4 MUH, set CTO on separate FDCs & text pages). Also similar WWF packs for Dominican Republic 1994 Spolenodon & Ecuador 1992 Galapagos Threatened Species. | \$45 |
| 409 | C/ | Wildlife: Guinea 2000 Monkey & Baboon, 2006 Chimpanzee & 2009 Giant Hog WWF packs (each with set of 4 MUH, set CTO on separate FDCs & text pages). Also similar pack for Equatorial Guinea 1991 Mandrill (4 packs). | \$65 |
| 410 | C* | Wildlife: Hong Kong 1999 White Dolphin WWF pack (incl set of 4 MUH, set CTO on separate FDCs & text pages). Also similar WWF pack for Macao 2011 Birds. SG 995-8, 1814-7. | \$40 |
| 411 | C* | Wildlife: Indonesia 2000 Komodo Dragon WWF pack (incl set of 4 MUH, set CTO on separate FDCs & text pages). Also similar WWF packs for Philippines 2011 Crocodile & Thailand 2011 Wildcats. | \$45 |

| LOT | TYPE | DESCRIPTION | ESTIMATE |
|-----|------|--|----------|
| 412 | C* | Wildlife: Iran 2003 Cheetah, 2007 Crane & 2007 Owls WWF packs (each with set of 4 MUH, set CTO on separate FDCs & text pages). SG 3136-9, 3220-3, 3333-6. Stamps alone cat £51. | \$50 |
| 413 | * | Wildlife: Ivory Coast 1985 Banded Duiker WWF set. SG 867-70. Cat £20+. MUH. | \$20 |
| 414 | C/ | Wildlife: Maldives 1986 Fish, 2009 Whale, 2013 Waterhen & 2016 Parrotfish WWF packs (each with set of 4 MUH, set CTO on separate FDCs & text pages). | \$60 |
| 415 | C* | Wildlife: Nepal 2000 Wildlife (Rhinoceros/Birds) WWF pack SG 731-4 (incl set of 4 MUH, set CTO on separate FDCs & text pages). Also similar WWF pack for Bhutan 2009 Red Panda (SG 1794-7). | \$40 |
| 416 | C/ | Wildlife: Russia 1987 Polar Bear, 1993 Siberian Tiger & 2004 Wolverine WWF packs (each with set of 4 MUH, set CTO on separate FDCs & text pages). | \$40 |
| 417 | * | Wildlife 1991 25h, 50h, 75h & 100h Saudi Arabia m/ss of 9. SG 1696 etc. Cat £60. MUH. | \$60 |
| 418 | C* | Wildlife: Serbia & Montenegro 2004 Insects WWF pack (incl set of 4 MUH, set CTO on separate FDCs & text pages). Also similar WWF packs for Serbia 2016 Butterfly & Bosnia-Herzegovina 2010 Balkan Green Lizard. Stamps alone cat £37.50. | \$40 |
| 419 | * | Wildlife: Tanzania 1980 set (14v). MUH. | \$10 |
| 420 | * | Wildlife: Ukraine 2010 m/s. MUH. | \$15 |
| 421 | C* | Wildlife: Vietnam 2005 Civet & 2016 Otter WWF packs (each with set of 4 MUH, set CTO on separate FDCs & text pages). Also similar packs for Laos 2004 Turtle, 2008 Gibbon. | \$60 |
| 422 | * | Wildlife: WWF 1995-9 sheetlet set & mammals, latter as blocks of 4. SG cat £26+. MUH. | \$25 |
| 423 | * | Wind & Water Mills seln of 30 diff m/s sheetlets & various sets/singles & multiples. MUH. | \$200 |

ACCESSORIES

| | | | |
|-----|---|---|------|
| 424 | U | Stockbook: Davo "G" dark green, 32 white page/64 side, almost as new. | \$40 |
|-----|---|---|------|

LITERATURE

| | | | |
|-----|---|---|-------|
| 425 | | Airmails of New Zealand Vol 2, compiled by Walker. 346pp, Airmail Society of NZ pub (1984). With dust cover. | \$75 |
| 426 | | All the Stamps of New Zealand, by L J G Franks, a very useful general book about NZ stamps. Revised 1981 edition - as new. | \$15 |
| 427 | | Die Postwertzeichen Und Entwertungen (The Stamps & Postmarks of German Overseas Offices) by Friedemann, 3 vols 1st Edn (1967) in binders. All in German, reasonable cond. Weight 3.5kg. | \$100 |
| 428 | | From the Summit to the Gorge, the Story of Upper Hutt Valley (NZ) Post Offices. By Robertson, 160pp spiral bound. Publ PHSNZ (2002). | \$40 |
| 429 | | "Guia Del Collectionista de Sello de Espana 1855-1960" by Tort Nicolau, boxed set, 3 vols, reprint 1956 (originally pub 1935-50). Specialised study Spanish stamps 1855-1900. (In Spanish). | \$300 |
| 430 | | Illustrated Handbook of New Zealand Registration Labels 1908-1965, by Campbell, 82pp PHSNZ publ 1965, also 1970 supplement (48pp). | \$30 |
| 431 | | Jayrich Bulletin Nov 1952 to July 1957 (No's 1-39) reprinted & spiral bound 220pp, by PHSNZ (2004). | \$40 |
| 432 | | NZ 1880 Queen Victoria Longtype Postal Fiscals, (2013 Edn) by Andrew Spence. Also similar but colour catalogue. (2 items). | \$125 |
| 433 | | New Zealand Antarctic Postal History to 1941, by Duns, 112pp, publ Philatelic Foundation Chch (1997). | \$40 |
| 434 | | New Zealand Chief Post Offices, by Lawson. 206pp, spiral bound, publ PHSNZ (2004). | \$60 |
| 435 | | New Zealand Parcel Roller Cancellations, by Robertson, 61pp. PHSNZ publ (c1980). | \$35 |
| 436 | | NZ & World Coil Stamps, by Rudd, 89pp, publ Selwyn Stamps (1995). | \$30 |
| 437 | | Papua, New Guinea, NWPI etc, bundle of 8 items c1950s-70s, also 2 Solomon Isl & general Pacific items. | \$100 |
| 438 | | Postal History Catalogue of New Zealand (FDCs, Special Postmarks, Railway & Marine P.O.s, Military Markings), by L Franks, c1959 2nd edition soft cover (no change from 1st edn except for new cover). Fine & scarce. | \$50 |
| 439 | | Postmark Taranaki (Postal History of Taranaki), by Startup & McNiven, 316pp, publ Tarapex (1986). | \$40 |
| 440 | | Prefilatelia Espanola (etc) by Tizon & Guinovart (pre philatelic postmarks 18th & 19th century Spain & Colonies etc). 3 vols. Nice cond. (No 962). (In Spanish). | \$350 |
| 441 | | "Stanley Gibbons Currency Ltd Currency Price List No 10", c.1974. Expensively produced retail price list, 25pp (1st 13pp list scarce / rare B.E. banknotes, incl some illustrated). | \$250 |
| 442 | U | Stanley Gibbons Stamps of the World, 2019 ed, set of 6. Good used. | \$400 |
| 443 | | The 1893 New Zealand Advertisement Stamps, by J A Robb. 147pp, spiral bound, limp cover. Profusely illustrated in full colour. New. | \$50 |

| LOT | TYPE | DESCRIPTION | ESTIMATE |
|-----|------|--|----------|
| 444 | | The History of New Zealand Stamps, W Jolliffe, publ, Philatelic Society of NZ, 1913 (76pp). With original soft cover, but bound (rather crudely) in board covers with 1932 h/s of "Auckland Institute & Museum ("Cancelled" h/s added). Two monocolour (black) FFQ reprint blocks of 42 tipped in, showing damaged portion of retouched plate, rows 14-20 No's 1-12. Good overall condition. Rare pioneering work. | \$175 |
| 445 | | The New Zealand Airmail Catalogue, by Stapleton (ed Shand), 96pp, 3rd edn (2009) publ Airmail Soc NZ. | \$30 |
| 446 | | The New Zealand Parcel Post Labels, Cards & Forms, by Startup & Robertson, 124pp, PHSNZ publ (2003). | \$35 |
| 447 | | The Parcel Carriage Labels of New Zealand, by Miller, 100pp, RPSNZ publ (monograph 19, 2011). | \$35 |
| 448 | | The Postage Stamps of NZ Vol II (with die proofs), good cond but couple of minor black marks on cover. | \$100 |
| 449 | | The Postal History of the Australian Army During World War II, by Collas. 255pp, hardback with dustjacket. RPSV pub (1986). | \$75 |
| 450 | | The Postal History & Postage Stamps of Tokelau/Union Islands, by R H Burgess (308pp), B&W illustrations with details of ship visits, cancellations, stationery stamps, artwork etc of stamps issued to 1997. Brand new. | \$100 |
| 451 | | The Rev W Colenso to Frank Free - A History of The Postal & Telegraphic Franking Privileges in NZ, by Robertson, 87pp, PHSNZ publ (2009). | \$30 |
| 452 | | Verne Collins & Co's Illustrated & Priced Catalogue of the Stamps of New Zealand & Island Dependencies, 1935 (4th edn), hard cover. Some eye-watering prices noted, eg 1931 Health 1/8d per set, 1913 12/6d purple QVLT 25/- Mint, 10/- used! Pioneering catalogue. Fine. | \$600 |

NEW ZEALAND - Postal History

| | | | |
|-----|---|---|------|
| 453 | U | Awaiti (NN 1904-37) fine large part J-type cds (name complete) 18 AU 33 on 1d GV. Scarce. | \$35 |
| 454 | U | Blackhorn Mill (IN TO 1955-65) fine complete J-type cds 3 OC 58 on paper. Very scarce. | \$40 |
| 455 | U | Blueskin (DN 1862-87, to Waitati) fine large part A-type cds (BLUESKI-) OC 13 79 on 2d FSF. Rare. | \$75 |
| 456 | C | Burnham (CH 1869-1967) fine near complete A-type cds 3 NO 11 on 1d Dominion on fine view PPC (Christchurch Cathedral). Also with poor Halkett Town A same day (as receipt d/s). | \$25 |
| 457 | U | Cabbage Bay (TH 1883-1922 ch) good near complete "A" class cancel (-ABBAGE BAY), (?)4 DE 00 on 1d Postage Due. Wooders 5. | \$20 |
| 458 | U | Cameron's (GM 1896-1966) fine complete J-type cds 12 FE 27 on block of 4 1d GV. Goldmining. Scarce. | \$30 |
| 459 | C | Carew (CH 1903-12) part strike (-REW) of A-type cds (?) DE 09 as receipt d/s on fine view PPC ("Bread Fruit Trees, Apia, Samoa"). Franked ½d Mt Cook (dark shade) canc complete but not very clear Longbeach A-type cds 23? DE 09. Carew pmk is rare. | \$25 |
| 460 | U | Caroline (IN TO 1924-55) fine complete "TELEPHONE OFFICE / CAROLINE" double-circle cds 11 JA 51 on paper. Scarce. | \$35 |
| 461 | C | Centennial Exhibition (WN 1 NO 39-9 MY 40), fine early strike of C-type cds 8 NO 39 on 2d Whare on plain cover (clean). | \$25 |
| 462 | C | 1940 Centennial Exhibition (WN 1 Nov-9 May 1940), J-type cds on 2 covers with also green pictorial h/s "Posted at Top of Centennial Tower": (a) fine pictorial exbn cover with ½d, 1½d Centennial & 1d GVI, canc 31 JA 40; (b) plain cover with 2d Centennial, canc 4 MY 40 (some bends). | \$35 |
| 463 | U | Charing Cross (CH 1887-1924) very fine 2 OC 05 "A" class cds on ½d Mt Cook. Wooders 5. | \$25 |
| 464 | U | Coal Creek Flat (DN 1870-1926) fine 18 July 1926 "A" class cancel on ½d Dunedin Exbn. Wooders 6. | \$30 |
| 465 | U | Corbyvale (WP 1911-48) fine fairly complete strike of J-type cds 27 JE 22 on 2d Victory. Scarce. | \$35 |
| 466 | U | Dog Island (IN 1942-78) fine complete J-type cds 22 AP 55 on paper. Radio-telephone office at lighthouse in Foveaux Strait. | \$30 |
| 467 | U | Elgin (CH 1880-1925) superb 22 MR 21 "A" class cancel on ½d Victory. Wooders 6. | \$30 |
| 468 | U | Elgin (GS 1957-c1992) two fine strikes of J-type cds 16 DE 58, 10 JE 60. Also fine complete P.O.S.B. rubber cds 25 NOV 1957 (in violet) on regn label (3). | \$35 |
| 469 | U | Georgetown (OU 1879-1975) good/fine (a little overinked) complete A-type cds 8 NO on fine 6d Victory. | \$30 |
| 470 | U | Gillespie's Beach (GM 1870-1912) good (somewhat patchy) part strike of A-type cds (GILLESPIE'S BEA-) & another less complete strike JL 14 (10?) on pair 1d Universal typo. Goldmining. Very scarce. | \$40 |

| LOT | TYPE | DESCRIPTION | ESTIMATE |
|-----|------|--|----------|
| 471 | C | Glenroy (CH 1889-1946) very complete A-type cds 4 OC 10 on ½d EVII on fine view PPC (river scene). | \$35 |
| 472 | C | Goodwood (DN 1896-1959) fair (name faint) complete A-type cds 20 DE 13 on 1d Dominion on fine greeting PPC. | \$25 |
| 473 | C | Gordon (TH 1894-1925) fair (name patchy) complete A-type cds 15 AP 13 on 1d Dominion on fine view PPC (Te Aroha park scene). Scarce pmk. | \$25 |
| 474 | C | Gordonton (HN 1902-88) fine complete A-type cds 19 DE 12 on fine embossed greeting PPC. | \$20 |
| 475 | C | Gorge Road (IN 1896-1983) complete A-type cds (name light but clear), 28 DE 12 on ½d EVII on greeting PPC (edge stain at top). | \$25 |
| 476 | C | Granity (WP 1899-1988) very fine complete A-type cds 23 MY 13 on ½d EVII on fine view PPC publ W Beattie (No 5082 "Early Morning, Wanganui River, At Taumarunui"). | \$25 |
| 477 | C | Greendale (CH 1873-1954) fair-good (bit blurred) near complete A-type cds 25 AU 00 b/s as receipt d/s on 1½d QV lettercard from Lyttelton (fine F-type d/s 24 AU 00). Fine cond. | \$25 |
| 478 | C | Greenfield (DN 1893-1928) good/fine complete A-type cds 28 AP 03 on 1d Universal on view PPC. Small (5mm) edge tear. Scarce d/s. | \$35 |
| 479 | C | Greenpark (CH 1872-1934) good (rather patchy) fairly complete A-type cds 9 MR 08? sideways on ½d Mt Cook on view PPC (interior of Christchurch Cathedral). | \$25 |
| 480 | C | Groper's Bush (IN 1871-1920) fair/good near complete A-type cds 14 JA 08 on damaged ½d Mt Cook on fine view PPC. Name quite patchy. Very scarce pmk. | \$30 |
| 481 | U | Gunns (GM TO 1934-52) fine complete "TELEPHONE OFFICE / GUNNS" double-circle cds 20 SP 50 on paper. Very scarce. | \$40 |
| 482 | C | Hakataramea (OU 1897-1949) fine complete A-type cds 16 JA 08 on 1d Universal on PPC (HMS Jupiter). Minor wear on 2 corners. | \$30 |
| 483 | C | Halfway Bush (DN 1899-1988) complete but only fair A-type cds (central part of name very faint). 18 AU 03 as receipt d/s on fine view PPC franked 1d Universal canc Dunedin cds. | \$25 |
| 484 | C | Hamaia (MS 1896-1944) near complete A-type cds (HAMU- clear, -A has not struck), 22 MU 07 on 1d Universal on Muir & Moodie view PPC (No 4314P.C. Bank of NZ, Pahiatua). | \$25 |
| 485 | C | Harapepe (HN 1897-1930) near complete but only fair strike of A-type cds 10 NO 08 on 1d Universal on fine PPC, publ Harding & Billing (cat). Only HARAP- of name is clear. Very scarce pmk. | \$25 |
| 486 | U | Harewood Air Force (CH 1940-5) fine complete J-type cds 28 SP 42 on 2d Whare on piece. Scarce. | \$45 |
| 487 | C | Hauti (GS 1893-1910) fine near complete A-type cds 29 AP 07 on fine PPC with stamp floated off. PPC of actress Nellie Stewart (publ Harding & Billing). Scarce pmk. | \$35 |
| 488 | C | Hautnui (MS 1902-29) fine complete A-type cds 24 DE 09 as receipt d/s on fine new PPC franked ½d Mt Cook canc Pt Chalmers cds 20 DE 09. PPC is "1167. Port Chalmers", publ Muir & Moodie. Scarce pmk. | \$40 |
| 489 | C | Hautapu (HN 1902-15) fine complete A-type cds 5 AP 09 on ½d Mt Cook on fine comic PPC (kittens). Scarce pmk. | \$40 |
| 490 | C | Havelock Suburban (BM 1892-1949) good near complete A-type cds 25 OC 06 on 1d Universal on comic PPC. Some faults on PPC incl soiling & slightly cut down at left. | \$25 |
| 491 | C | Hawarden (CH 1886-1991) fine A-type cds 24 OC 10 on ½d EVII on view PPC (Shakespeare Road, Napier, publ Harding & Billing). Small corner faults. | \$20 |
| 492 | C | Heathcote Valley (CH 1862-1953 ch) fine complete A-type cds 9 OC 07 as receipt d/s on fine view PPC ex Australia (stamp floated off). | \$25 |
| 493 | C | Henderson (AK 1896-) very fine A-type cds 7 AU 05 as receipt d/s on fine view PPC franked 1d Universal canc fine Christchurch G-type cds 4 AU 05. | \$20 |
| 494 | C | Hermitage (TU 1889-1947) "last day" cover (with "The Hermitage" imprint), canc 29mm J-type 28 NO 47 (last day of use, a Friday) & matching Mount Cook (new name) FDC 1 DE 47 (Monday) with new 33mm J cds. Both good strikes on 1947 Health sets, same typed address. Fine & scarce. | \$50 |
| 495 | C | Hikurangi (WR 1882-1992) fine complete A-type cds 13 OC 08 alongside ½d Mt Cook (damaged) with unclear cds, to Auckland, on fine romantic PPC. | \$25 |
| 496 | C | Hikutaia (TH 1874-1988) fine complete A-type cds 8 JL 05 as receipt d/s on fine Irish view PPC, franked 1d Universal canc Thames. | \$20 |
| 497 | C | Hillend (DN 1885-1953) good near complete A-type cds 11 DE 03 on 1d Universal on fine view PPC (Mount Cook, public S. M. & Co). Also with light Balclutha & Halfway Bush cds. Light stain on stamp. | \$30 |
| 498 | C | Hindon (DN 1863-1949) clear large part A-type cds (-INDON clear, H- off edge), ?) DE 11 on ½d EVII on romantic PPC (corner crease). | \$25 |
| 499 | U | Hindon Railway (DUN 1903-69) fine complete J-type cds 11 MY 60 on 1d QEII on neat piece. | \$30 |
| 500 | U | Hurunui (CH 1860-1924), fine complete 5-line A-type cds on paper, 1877. | \$20 |

| LOT | TYPE | DESCRIPTION | ESTIMATE |
|-----|------|---|----------|
| 501 | C | Hurunui (CH 1860-1924) fine complete A-type cds 29 AP 96 on 2d SSF on neat Union Bank of Australia cover (horiz central fold). | \$45 |
| 502 | U | Hyde (DN 1921-84) fine near complete J-type cds 17 OC 23 on horiz pair ½d GV. | \$25 |
| 503 | U | Kainga (CH TO 1948-62) fine complete J-type cds 31 JA 50 on paper. Scarce. | \$35 |
| 504 | U | Kaitangata (DN 1863-1988) fine 15 SP 20 "J" class cds on 6d Victory with "EW" letters wmk. | \$25 |
| 505 | U | Kauru Hill (OU TO 1913-54) fine complete 26.5mm diameter J-type cds 29 JE 50 on paper. Very scarce. | \$40 |
| 506 | U | Kirikirihoa (HN 1872-1909) near complete A-class cancel (21 MY 00) on 1d Terraces. (Wooders 6). | \$35 |
| 507 | U | Kohatu (NN 1906-30) superb 11 March 1921 "F" class cancel on 2d GV, surface print. Wooders 7. | \$35 |
| 508 | U | Koputarua (PM 1889-1909) fine 1896 A class cancel, with complete name across pair 1d SSF. Wooders 6. | \$25 |
| 509 | U | Koromiko (BM 1883-1978) fine complete A-type cds 22 SP 42 on horiz pair 1d GVI. | \$25 |
| 510 | U | Little Wanganui (WP TO 1919-32, 1933-52) fine complete "TELEPHONE OFFICE / LITTLE WANGANUI" cds 6 MR 50 on paper. Very scarce. | \$40 |
| 511 | C | Makino (PM 1880-1925) 2 good-fine strikes of A type cds 25 JA 24, 7 FE as b/s on small bank cover to farmer at Makino (not found). Franked 1d Dominion, canc Dannevirke 25 JA 24. Much readdressed, many endorsements incl m/s "Not at Rangitoto", "Try Wardville", "Back Makino", & several other d/s. Finally returned to bank 3 April. Surprisingly good cond. | \$45 |
| 512 | C | Manutuke (GS 1904-88) 15 FE 65 J class cancel on QEII 2d Education Dept p/c to Kaiti School, Gisborne. Wooders 5. | \$20 |
| 513 | U | Moawhango (WG 1885-1939) bold 7 FE 21 "A" class cds on 6d Victory. Wooders 6. | \$30 |
| 514 | U | New Plymouth fine strike of "NEW PLYMOUTH / NEW ZEALAND" unframed cds with reversed "z" engraving error, MR 31 1858 as receipt d/s on piece with GU GB 6d SG 68 (cat £120), canc unclear number obliterator. This cds known used 1855-60 only. | \$50 |
| 515 | U | Ngapund (DN 1910-27) fine fairly complete J-type cds 12 MR 26 on 1d Dominion. Very scarce. Name complete. | \$40 |
| 516 | U | Oroua Bridge (PM 1885-1910) good A class cancel on pair 1d SSF. Wooders 6. | \$25 |
| 517 | U | Ouruhia (CH 1905-69) fine near complete J-type cds 9 MR 40 on 6d Centennial & fine complete "last day" cds 31 MR 69 on piece (2). | \$30 |
| 518 | U | Parawa (IN 1904-85) fine virtually complete F-type cds (squared circle) 30 NO 53 on ½d GVI on neat piece. Also fine complete skelton relief cds 4 JA 61 on pair ½d Manuka on piece (used for just 1 month DE 60-JA 61, & scarce) & fine complete replacement J-type cds 19 MY 78 on piece. All appear philatelic use. Tiny country PO. Fine (3). | \$45 |
| 519 | C | Philatelic Exhibition Wellington (WN 15-23 AP 1940), very fine strike of J type cds 15 AP 40 (1st day) on special pictorial commem cover, with typed address. Some perf tone, otherwise fine. | \$30 |
| 520 | U | Poranui (CH 1908-66) good complete H-type cds (date illegible) on GV 1½d on neat piece & fine complete J cds 27 AP 54 on QEII 1d on piece (2). | \$30 |
| 521 | U | Port Craig (IN 1919-28, 1930-1) good/fine virtually complete J-type cds 10 SP 30 on registration receipt. Timber mill. Scarce. | \$40 |
| 522 | U | Poukino (IN 1916-38) fine near complete J-type cds 5 MR 35 on rejoined horiz pair 1d GV. Very scarce. | \$50 |
| 523 | U | Pounaweia (DN 1899-1960) fine complete A-type cds 6 MY 40 on regn label. Timber mill. | \$30 |
| 524 | U | Queensberry (DN TO 1925-57) fine complete J-type cds 1(?) MR 50 on paper. Goldmining. Very scarce. | \$40 |
| 525 | U | Railway Travelling Post Offices seln of 7 "A" class cancels on 1d & 3d SSF, 2d & 3d Pictorials & ½d EVII - latter RTPO MAIN TRUNK otherwise mainly Dunedin. | \$35 |
| 526 | C | Rakanui (PM 1896-1939), fair 4 January 1913 A class cds on lettercard to Pahiatua. | \$25 |
| 527 | U | Remuera Camp (AK 4 Feb-10 Aug 1946) fine complete J-type cds 21 FE 46 on 2d Whare on neat piece. Transit camp for Dutch East Indies refugees. Very scarce. Short life. | \$75 |
| 528 | U | Rimu Bay (BM TO 1925-61) fine complete J-type cds 14 OC 52 on paper. Very scarce. | \$35 |
| 529 | U | Rough Ridge (DN 1902-8, from Idaburn to Oturehua) light but readily legible large part H-type cds (all of name present except top half of 1st R), 19 SP 02 on 1d Universal. Goldmining. Very scarce. | \$35 |
| 530 | U | Rowsell's (WR 1883-1937) good 5 December 1913 A class cancel on 1d Dominion. Wooders 5. | \$20 |
| 531 | U | Russell (WR 1844-1993) superb (cheap impression) virtually complete "2" in bars Perkins Bacon obliterator on fine FFQ 2d pale blue (worn), star wmk, p12½ (SG 113, cat £40). | \$50 |
| 532 | U | Seaward Downs (IN 1891-1949) fine virtually complete A-type cds 8 AP 28 on GV 1d on piece. | \$30 |
| 533 | U | Seaward Moss (IN 1891-1905, to Awarua Plains) good/fine fairly complete A-type cds (-EAWARD MOSS) 2(?) AP 97 on QV 1d SSF. Very scarce. | \$35 |

| LOT | TYPE | DESCRIPTION | ESTIMATE |
|-----|------|--|----------|
| 534 | U | Simon's Pass (TU TO 1911-62) fine complete B-type cds 22 MY 50 on paper. Sheep station telephone office. Scarce. | \$40 |
| 535 | U | Spencerville (CH 1971-4) fine near complete J-type cds 28 JE 73 on 4c on 2½c Moth, on piece. | \$20 |
| 536 | U | St Bathans (DN 1865-1956) fine virtually complete A-type cds 9 SP 92 on QV 2d SSF. Goldmining. | \$30 |
| 537 | U | St John's (WG 1879-1951) fine near complete 25 June 1918 A class on 1½d GV brown. Wooders 5. | \$20 |
| 538 | U | Sutton (DN 1898-1951) fine complete A-type cds 29 SP 50 on 2d GVI on piece. | \$30 |
| 539 | U | Te Awamutu Air Force (HN 1944-8) fine complete J-type cds 22 JL 46 on neat envelope cutout. Scarce. | \$50 |
| 540 | U | Te Pirita (CH 1909-30) good/fine complete J-type cds 8? MR 17 on paper (b/s off envelope). Very scarce. | \$45 |
| 541 | U | Te Tipua (IN 1913-25) fine part strike of J-type cds 7 MY 20 (most of 1st T of name not present) on 1½d Victory. Very scarce. | \$40 |
| 542 | U | Te Tua (IN 1907-37) fine part A-type cds (name complete & very clear), ?? NO 15 on ½d EVII. Scarce. | \$35 |
| 543 | U | The Delta Air Force D (BM 14 JA-30 AP 1944) fine complete J-type cds 29 MR 44 on 1d GVI on neat piece. Rare. | \$125 |
| 544 | U | Tisbury (IN 1891-1943, 1944-6) fine large part 25.5mm J-type cds 7 NO 28 on 1d GV & similar part strike of 33mm J-type ?4 AU 41 on 6d Harvester. Both scarce d/s (2). | \$50 |
| 545 | U | Toiro (DN 1879-1946) fine complete A-type cds 1 NO 43 on registration label. | \$25 |
| 546 | C | Tokomaru Bay (GS) fine complete strikes of 28.5mm J type cds on 2 covers (1 AP 82, 1 AP 82, 1 AP 87) & 5 FE 88 on fine photo of PO. Adhesive caption states "last day" but continued as postal delivery centre. Fine. | \$35 |
| 547 | U | Umutoi (PM 1898-1949) fine 3 MR 31 A class (x 2) on horiz pair 1½d Victory. Wooders 4. | \$15 |
| 548 | U | Upper Takaka Camp (NN 1948-57) fine complete J-type cds 18 AP 48 on 2d GVI on piece. Hydro-electric construction camp. Scarce. | \$40 |
| 549 | U | Wairio (IN 1882-1980) fine near complete A-type cds 29 MR 27 on 1d GV. | \$25 |
| 550 | U | Wallacetown (IN 1863-1988) fine near complete A-type cds 7 NO 98 on QV 1d SSF & fine complete J cds 29 SP 78 on piece (2). | \$30 |
| 551 | U | Walter Peak (IN 1914-23) fine fairly complete J-type cds 27 AU? 2? on 2d GV. All of name very clear except small segment only. Very scarce. | \$50 |
| 552 | U | Wanganui (Petre) fine (sharp impression) near complete "12" in bars Perkins Bacon obliterator on FFQ 2d pale blue, no wmk, imperf 3-4 margins (SG 9, cat £180). Extensive thins on back, frontally fine. | \$50 |
| 553 | U | Waotu (HN 1886-1937) fine near complete A-type cds 16 JL 24 on 1d Dominion & 8 MR 30 on 1d GV (2). | \$40 |
| 554 | U | Waotu (HN 1886-1937) fine near complete A-type cds 16 AP 26 on 1d Dominion & 12 NO 26? on 1d GV (2). | \$40 |
| 555 | U | Waotu (HN 1886-1937) fine near complete A-type cds 1927 on a) 1d Dominion, b) 1d GV (2). | \$40 |
| 556 | U | Wendon Valley (IN 1891-1927) light but readily legible A-type cds (name complete) 21 FE 21 on 2d GV. D/s almost complete. Scarce. | \$35 |
| 557 | U | Westerfield (CH 1893-1934) good almost complete A-type cds 19 OC 15 on 1d Dominion. Scarce. Name complete. | \$35 |
| 558 | U | Wrey's Bush (IN 1907-47) fine complete B-type cds 6 MY 40 (& 2nd less complete strike) on 1d Centennial. Also earlier part strike (?) MY 31 on 1d GV. Scarce. (2). | \$40 |
| 559 | C | c1942 WWII undated stampless OAS naval cover ex GB to NZ, canc only red "POST OFFICE/MAURITIUS MAIL" machine marking. Sender's address on flap (probably a NZer as addressed to his wife in Auckland). Vert crease at right, otherwise good. | \$25 |
| 560 | C | 1946 NZ Occupation Forces in Japan 1946 ½d-1/- Peace set of 11 on long pictorial FDC Jones c46.1Pb), canc 4 fine strikes of "NEW Zealand A.P.O. 222/B" cds 1 AP 46. CDS used at Kure March-May 1946 (then Iwakuni). Self-addressed to NZ soldier at A.P.O. 222. The new stamps were specially flown to Japan by the N.Z.P.O.. Very fine. Very scarce (legitimate) used outside NZ. Ex Startup (with his write-up). | \$150 |
| 561 | | 1859 8 letters, no outers. Correspondence from Whareama (Castle Point) & Matua (?) Mahunga, (Gisborne?) Subject of letters incl the transport of sheep fleeces & the non-arrival of parcels + letters. Three letters are purportedly sent from Boggley Wollah, the fictitious tiger ridden jungle of "Vanity Fair". The writer apparently saw himself stranded in a similar place to Thackeray's "lonely, marshy, jungly district" (all with transcriptions). Also a 9th 1855 letter from "Rangitiki" (Edward's Castle). | \$250 |

| LOT | TYPE | DESCRIPTION | ESTIMATE |
|-----|------|--|----------|
| 562 | C | 1864 cover (flap missing) ex GB franked 6d SG 84 & 4d SG 80 (together cat £440 on cover), canc 2 good strikes of Worcester / 918 "spoon" duplex d/s OC 25 64. To "Henry Port, Post Office, Riverton, Southland," NZ with m/s "via Marseilles". On front, good (partly unclear) unframed cds "RIVERTON / NEW ZEALAND" DC 16 1864. This d/s used 1862-8. B/s fine complete cds (red) "INVERCARGILL / SOUTHLAND N.Z." DC 16? 64 (d/s used 1863-73) & London "thimble" cds. | \$200 |
| 563 | C | 1873 cover ex GB franked 6d grey SG 125 (cat £375 on cover), GU canc fine Burton-on-Trent/152 duplex d/s DE 17 73. On back, Invercargill duplex d/s FE 14 / 74 (cnds fine, oblierator section mostly off edge) & good "RIVERTON / SOUTHLAND N.Z." cds same day (this d/s used 1868-76). Light edge wear & 2 small tears. | \$100 |
| 564 | | 1891-2 early perforated regn receipts (13 x 7.5cm) x 2 similar, canc New Plymouth A-type cds 17 MR 91, 1 NO 92. Fine. Very scarce items. | \$45 |
| 565 | C | 1892 long overweight (1oz +) reg'd envelope to England with 2½d SSF horiz strip of 4, p12 x 11½ + ½d Newspaper Stamp tied by 10 SEP 1892 Onehunga duplex cancels, Registered / 10 September 1892 / Auckland transit cancel & 1862 reg'n No in red m/s, to England. Interestingly, the ½d stamp has several small flaws (illustrated). | \$400 |
| 566 | CU | c1900 P.A.S.D. (Printing & Stationery Department) printed stationery frank cutouts: crown x 2 diff; VR used + offset; ER mint & used. Also x 3 Treasury Free cutouts - ex A Berry. Also small P.A.S.D. cover to Christchurch, ex Wellington 6 Nov 1899, one of a print run of 7000. | \$120 |
| 567 | C | 1916 WWI bank cover to USA, with 1½d GV black canc Christchurch machine d/s 12 DE 16, & with good "PASSED BY THE MILITARY CENSOR N.Z." h/s (pale purple). Imprint of National Bank of NZ on flap. Opened 3 sides, otherwise fine. | \$60 |
| 568 | C | 1916 WWI commercial cover to USA, franked 1½d GV grey (recess printed), canc Christchurch machine d/s 18 FE 16, with fine "PASSED BY THE MILITARY CENSOR N.Z." h/s (magenta). Also with US company receipt h/s dated 14 March (faster transit than today!) Small back thin on cover, otherwise very fine. Postal censorship was imposed on all mail to neutral countries as from 1 JA 1915. | \$75 |
| 569 | C | 1916 WWI commercial cover to USA, with strip of 3 x ½d GV, canc New Plymouth machine d/s 9 OC 16. Stamps tied by fine "PASSED BY THE MILITARY CENSOR N.Z." h/s (violet). "Taranaki Club" imprint on flap, addressed to "Henderson Motor Cycle Co." in Detroit. Apparently not opened as no censor resealing strip. Fine. | \$65 |
| 570 | C | 1916 WWI stampless OAS PPC ex GB to NZ, canc fine "New Zealand Stationary A.P.O. No. 2" cds 8 DE 16. From wounded NZ soldier at No 1 NZ General Hospital, Brockenhurst, near Southampton. Fine cond. | \$80 |
| 571 | C | 1917 WWI commercial cover to USA, with 1½d GV black canc Wellington machine d/s 5 JA 17, with also fine "PASSED BY THE MILITARY CENSOR N.Z." h/s (violet). Bank of NZ imprint on flap. Opened 3 sides, otherwise fine. | \$65 |
| 572 | C | 1918 WWI commercial cover to USA, with 1½d GV orange-brown, canc Christchurch machine d/s 3 DE 18, with good/fine "PASSED BY THE MILITARY CENSOR N.Z." h/s (pink). Typed address of "American Gas Machine Co.", New York; imprint on flap "Quirk's Air Gas Ltd, 163 Manchester St ...". Mailed less than 1 month after the armistice. Fine. | \$60 |
| 573 | C | 1918 WWI PPC ex (neutral) Holland (posted 6.III.18) to NZ (Wellington receipt cds 14 MY 18, though addressed to Auckland), with fine "PASSED BY THE MILITARY CENSOR N.Z." h/s (violet). Corner of card missing, otherwise fine. | \$45 |
| 574 | C | 1918 WWI cover to USA with 1½d GV black, canc unclear Hastings cds 9 JL 18, & with fine virtually complete strike of large circular h/s "P.C. / N.Z." (= Passed by Censor) - violet. Used only late in the war, mostly on mail to USA (items not opened). Fine. | \$60 |
| 575 | C | 1918 WWI stampless OAS cover ex GB to NZ, canc good/fine complete "New Zealand Stationary A.P.O. No. 2" cds 2 JA 18. Cds placed on top & barely legible circular h/s of "Forest Park Hotel" (this was one of 3 large properties that had been converted in 1916 to constitute NZ No 1 General Hospital at Brockenhurst, near Southampton). Fine cond. | \$80 |
| 576 | C | 1918 WWI bank cover to USA, with GV 1½d black canc Wellington machine d/s 12 AU 18, with also fine large circular h/s "P.C. / N.Z." (= Passed by Censor) - violet. Used only late in the war, mostly on mail to USA (items not opened). Fine. | \$60 |
| 577 | C | 1918 WWI stampless OAS cover GB to NZ, canc good/fine near complete cds "NEW ZEALAND No. 8 STA. [Stationary] POST OFFICE" 1 AP 18. From NZ soldier waiting at Brocton Camp to leave for France. Rated at £50 by Startup & Proud in 1992. Arms on flap, Rakaia NZ receipt b/s 28 MY 18. Message inside on card. Fine. | \$75 |
| 578 | C | 1919 post WWI cover to Denmark (a neutral country during the war) with ½d GV x 2 & 1d Dominion, canc Palmerston North cds 11 NO 19 (exactly 1 year after the war!) with complete "PASSED BY THE MILITARY CENSOR N.Z." h/s (violet). No censor resealing strip, so contents not examined. War-time postal censorship continued on some mail abroad for over a year after the war ended. Cover with 1cm tear & small corner oil stain. Some extraneous m/s endorsements on back. | \$60 |

| LOT | TYPE | DESCRIPTION | ESTIMATE |
|-----|------|--|----------|
| 579 | C | 1928 Well-travelled, twice addressed cover ex 13 NOV 1928, Baghdad, Iraq, to Palmerston North, then Kelburn, & ultimately Marton, NZ, bearing 1a Iraq stamp x 3, circular T (taxe mark) in black, 30 added in red m/s, TO PAY / 3D / DOUBLE DEFICIENT POSTAGE h/s in black, Wellington undated "A" class cancels on 1d + 2d NZ P Dues & 29 DEC 1928 Wellington "C" class transit cancel. Rear bears 15 NOV 1928 Baghdad & 27 DEC 1928 Palmerston North Delivery "C" class cancels. | \$400 |
| 580 | C | 1932 O.H.M.S. Official Paid card (12.5 x 8cm) "P.O.3", used to acknowledge receipt of letter. Printing code "30,000 / 4/31-1205". Signed by Chief Postmaster WG Cooper, canc New Plymouth C-type cds 23 DE 32. Fine. | \$30 |
| 581 | C | 1937 6d Express Delivery, WT, p14 x 14½, + 2d Whare on 10 SEPT 1937 cover ex New Plymouth to commercial business in Palmerston North, endorsed "please deliver / to private address". Flap tears, otherwise good cond. | \$250 |
| 582 | C | 1937 Coronation FDC ex Newfoundland franked 2c-5c omnibus set of 3, canc 2 fine St. Johns / Newfoundland cds MAY 12 1937, to NZ with Richmond receipt b/s 14 JE 37 & added "Dominion of New Zealand / Officially Sealed" resealing strips (complete) at bottom. With blue regn lines but not reg'd. Fine. | \$30 |
| 583 | C | 1938 Inwards underpaid (by 1½d) Scotland Empire Exbn pictorial lettercard front, to Raurimu, with hexagonal Taxe mark & "30" - both in black & red TO PAY / 3D / DOUBLE DEFICIENT POSTAGE h/s & 3d 1935 pictorial with RAURIMU 16 Oct "J" class cds. An unusual example of postage due use of an ordinary stamp during postage due period of use. | \$50 |
| 584 | C | 1938-9 x 4 diff NZPO Telegraph Telegram covers (19 March-18 August) to Christchurch + similar unused Cablegram env. | \$25 |
| 585 | C | 1940 cover with printed corner text advt "W. Ladd, Philatelist, 1 Edean's Bldgs., next C.P.O. Auckland, NZ". With 1940 2d Cent, canc Auckland 13 MAY. Fine. | \$25 |
| 586 | C | 1940 Inwards Commercial Mail to BNZ Wellington, ex Cairo, 15 June with 15 Mils Farouk, M Censor h/s + 143 in pencil. A little tired & somewhat roughly opened. | \$15 |
| 587 | C | 1942 WWII POW mail, printed (2nd NZEF) cover, franked 2d Whare canc unclear Manaia cds 7 MY 42. B/s "Egypt / Postage Prepaid / 25" cds (of Base PO) 24 SE 42 (4 months later). On front, "Prisoner of War" h/s & "return to Sender" h/s (both violet). Edge wear & creases. | \$45 |
| 588 | C | c1943 small war-time manilla OHMS window envelopes x 22 with mostly Wellington machine pmks. Good cond. | \$45 |
| 589 | C | 1943 German WWII Prisoner of War folded paper letter-sheet, franked 40pf Hitler, canc anonymous cds 3.7.43. With also "Oflag VII B / 11" red censor h/s. To NZ, ex NZ officer. Considerable creasing at bottom & flap damaged. | \$30 |
| 590 | C | 1943 Underpaid, censored cover to USA, ex Hawera 8 March with 2d pict T/centimes taxe mark with "20" inserted & black "U.S. CHARGE 4 CENTS / TO COLLECT", & Rec'd April 1 1943 in black m/s. | \$50 |
| 591 | C | 1945 WWII stampless OAS cover to NZ, canc fine "R.N.Z.A.F. / F / N.Z.A.P.O." cds 14 JL 45. Used at Emirau Isl, New Guinea, Oct 1944-Aug 1945. Overall creasing. With fine boxed RNZAF censor h/s, signed by officer. | \$45 |
| 592 | C | 1945 WWII "NEW ZEALAND ARMY BASE P.O. - U.K." cds c OC-NO 45 on stampless GB OHMS "WAR ECONOMY" printed manilla covers (long) x 4. Addressed to HQ 2NZEF (UK) Reception Group, Westcliff Hotel, Westgate, Kent. | \$60 |
| 593 | C | 1945 WWII stampless OAS cover (with NZ NPFB logo), to NZ, canc fine "R.N.Z.A.F/G/ N.Z.A.P.O." cds 15 AU 45 (used at Los Negros, Admiralty Islands, New Guinea, Oct 1944-Aug 1945). Fine violet boxed RNZAF censor h/s, signed by officer. Flap missing, otherwise very fine cond. | \$60 |
| 594 | C | 1946 railway wreck mail, distressed cover (worn edges) Christchurch to Hastings, stamp floated off, but partial Christchurch machine d/s remaining 18? [AUG] 1946. Fine complete impression (violet of 3-line h/s "damaged through immersion / in Manawatu River railway / accident". Rare. | \$425 |
| 595 | C | 1952 GB cover to NZ with 1/-, 2d, 1d GVI canc London 7 SEP, large GB "6d" due h/s added. On arrival, NZ "To Pay ..." h/s added with m/s "6d" (front & back). Paid by NZ 1950 6d Canterbury Cent, canc (bizarrely) by "Wellington / Registered" cds 15 SP 52. Flap missing, otherwise fine. | \$20 |
| 596 | C | 1953 OAS air cover ex NZ sailor ("... HMNZS Hawea. GPO Auckland, N.Z."), to NZ. With NZ 3d GVI canc good/fine "Wellington / Packet Boat" cds 23 JE 53. With comic ink sketch of NZ sailor being pulled in rickshaw. Korean War service. Fine. | \$50 |
| 597 | C | 1954 "Belfast" crash cover addressed to UK with "SALVAGED MAIL/ AIRCRAFT CRASH / SINGAPORE 13-3-1954" boxed cachet. No stamp. Very poor cond - torn & toned, some deterioration, maybe subsequent to crash. NZAMC 421. Cat \$125. | \$40 |
| 598 | C | 1955-1966 group of 6 covers all charged postage due. Noted 1955 ex USA with "TO PAY 8d ..." circular h/s (violet) & paid by pair QEII 4d. Good to fine cond. | \$30 |
| 599 | C | 1956 Invercargill-Riverton Stage Coach Mail, printed cacheted cover with Southland Centenary set, Invercargill 13 Oct "C" class cancel. | \$10 |

| LOT | TYPE | DESCRIPTION | ESTIMATE |
|-----|------|--|----------|
| 600 | C | 1958 C. R. Hawkins Ltd "Sentinel" meter stamp machine, advertising cover printed for Stamp Exbn 26-28 Nov, franked 2d, 3d, 4d meters ("H320") canc Christchurch cds 28 Nov 58. Fine. | \$20 |
| 601 | C | 1963 Pony Express Mail souvenir cover, Dunedin 6 Feb 1963 North Otago Centennial Mail "J" class cancel, & Oamaru arrival b/s. | \$12 |
| 602 | C | 1963 Royal Tour x 5 diff covers each with Royal Tour/Crown pictorial cds from Waitangi, Auckland, Dunedin, Christchurch & Wellington respectively. | \$15 |
| 603 | C | 1964 2 diff illustrated vending machine covers: a) 60th anniversary 1st vending machine, franked by 2 x 1½d Model D machine, made by E Moss (inventor of NZ & World's 1st postal franking machine, & b) COMAC letter franking machine trial, cancelled respectively 31 March & 13 April, Christchurch "C" class cancels. (2 cvrs). | \$25 |
| 604 | C | 1971-6 Ship mail covers x 5 diff (to Blenheim NZ collector), franked NZ stamps & with ships' cachets incl "Laurelwood", "Lukala", "Hector Heron", "Suevic" & 1 unclear. Cancelled at all diff NZ ports. | \$40 |
| 605 | C | 1971 OAS stampless air cover to NZ, franked fine strike (in black of "NEW ZEALAND FORCE/VIETNAM"/h/s (with tiki motif), & h/s date "25 MAY 1971" below. On arrival in NZ, canc by Auckland machine d/s 30 MAY 1971. Commercial, not philatelic. Diagonal crease (in transit from Vietnam), otherwise fine. | \$40 |
| 606 | C | 1972 5c COMAC Letter Franking machine, installed at Timaru, example (with TU town identifier) on cover unused. Also incl similar example ex Christchurch. Examples from smaller centres such as this are more difficult to acquire than those from eg: Wellington & Christchurch. (See also PSNZ Vol VI, p429). | \$30 |
| 607 | C | 1972-4 "COMMANDING OFFICER / HMNZS WAIKATO" boxed h/s (in black or blue) 2 NOV 1972, 20 SEP 1973, 22 NOV 1974 on covers to same NZ collector. Each franked 3c Moth, canc Auckland or AK Naval Base. Fine. | \$40 |
| 608 | C | 1973 Paquebot cover to USA, franked Australia 4c Lifesaving pair, canc Auckland NZ machine d/s 11 MAR 73. With 3 diff cachets (2 light) of ship "Australian Exporter" of the Australian National Line. One incl spelling error "PAQUEBOAT MAIL"! Fine. | \$35 |
| 609 | C | 1973-4 "HMNZS Canterbury" boxed h/s (in blue) 10 JAN 1973, 21 JAN 1974, 9 DEC 1974 on 3 covers to same NZ collector. One has "CAPTAIN F11" at top, the other 2 with "COMMANDING OFFICER". Stamps canc Auckland or AK Naval Base. Minor faults on 2. | \$35 |
| 610 | C | 1974 Cover with straight-line cachet of "M.V. TOA MOANA". Franked 3c Moth, canc Auckland machine d/s 8 NOV. Fine. | \$15 |
| 611 | C | 1974 "COMMANDING OFFICER / HMNZS CANTERBURY" boxed h/s (blue) 21 JAN 1974 on cover franked 3c Moth. Auckland cds 22 JA 74 over ship's cachet, stamp canc by pen strokes. Minor faults. | \$30 |
| 612 | C | 1974 cover with circular cachet (red) of ship M.V. "C. Joyce" (Singapore). Franked Norfolk Island 1967 5c Xmas, canc light Wellington machine d/s 11 OCT. Ship mail regulations allowed this type of "loose letter" usage. | \$25 |
| 613 | C | 1974 cover with circular cachet (red) of ship M.V. "C. Joyce" (Singapore). Franked 3c Moth, canc light Wellington "World Population Year 1974" machine d/s 11 OCT. Fine. | \$15 |
| 614 | C | 1974-1980 seln of 27 LAST DAY / FIRST DAY pmk/slogan covers. Noted Endeavour Inlet, Otaika & Kakaramea etc. | \$50 |
| 615 | C | 1975 5c COMAC Letter Franking machine, installed at Christchurch CPO x 3 diff covers: a) unused on plain cover, b) two diff 6 September slogan cancels (FDCs), each with "CH" identifier in meter frank. (See PSNZ, Vol VI, p429). | \$25 |
| 616 | C | c1976-80 x 35 diff relief cancels on cover, incl "POST OFFICE" & MT NICHOLAS etc. | \$60 |
| 617 | C | 1977 cover with 3 diff cachets (blue) of container ship "ACT 1". Franked 7c Rose, canc Wellington machine d/s 12 SEP. | \$15 |
| 618 | C | 1977 matching covers x 2 with cachet (blue) of ship G.T.E.V. "Union Rotoiti" (1 canc Auckland 6 SP, 1 canc Mt Maunganui 7 SP). Fine. | \$25 |
| 619 | C | 1977 covers x 2 similar franked 7c Rose, canc Auckland machine d/s 22 AUG 77 & with fine circular cachet (blue) "S.S. FAIRSKY / MONROVIA". One cover with poor postal cancel, the other clear (possibly mailing redone?) Good cond. | \$25 |
| 620 | C | 1977-8 covers x 3 similar to same NZ address with cachets (in blue or black) of (British) container ships ACT 1, ACT 2, ACT 7. Stamps canc Wellington 12 SP 77, Christchurch 4 AP 78, Port Chalmers 22 AU 77. Fine. | \$35 |
| 621 | C | 1977 cover with fine large circular cachet (blue) of ship M.V. "Union New Zealand" (Wellington). Franked 7c Rose canc light Bluff machine d/s 8 AUG. Fine. | \$15 |
| 622 | C | 1977 cover with 2 diff cachets (violet) of ship "S.T.S. Erne" (1 on front, 1 on back). Franked 7c, 3c Roses, canc Lower Hutt machine d/s 14 OCT. Fine. | \$15 |

| LOT | TYPE | DESCRIPTION | ESTIMATE |
|-----|------|--|----------|
| 623 | C | 1977 cover with circular cachet (violet) of ship "Arabonne" (Bergen, Norway). Franked 7c Rose, canc Wellington machine d/s 24 AUG. Fine. | \$15 |
| 624 | C | 1977 covers x 2 similar (to same address) with ship's cachet (blue) of S.S. "Texaco Bombay": a) franked NZ 7c Rose, canc Auckland cds 23 AU 77, with (at left) "PACKET BOAT" (+ 5 lines) section of former (Auckland) machine pmk; b) franked 13c in US stamps canc "PACKET BOAT" (as above), with Auckland cds at left. Fine & unusual. | \$40 |
| 625 | C | 1978 cover with boxed cachet (black) of container strip "ACT 2". Canc Christchurch machine d/s 4 AP 78. Fine. | \$15 |
| 626 | C | 1978 cover with large circular cachet (violet) "Sitmar Cruises / Monte Carle / T.S.S. Fairstar" & another smaller cachet (with line's flags). Franked NZ 7c Rose canc, unclear Auckland machine d/s 2 JUN 1978. Good cond. | \$20 |
| 627 | U | 1981 Pencil addressed cover to New Plymouth bearing Royal Visit/NZ Coat of Arms/1921 r/s, & 2 x 10c QEII definitives. | \$15 |
| 628 | C | 1983 Boys' Brigade Centennial Camp set of 4 diff dated pmk covers. | \$25 |
| 629 | C | 1989-99 MISSENT MAIL x 2: a) 1989 Manawatu Mail Centre fastpost cover to Norfolk House, Wellington (Norfolk Isl 9 Oct b/s) & b) Wellington airmail cover to Mosgiel with boxed MISSENT TO / GREAT BRITAIN / LONDON FOREIGN SECTION cachet in black. | \$25 |
| 630 | C | Mercy Ships (Pacific Ruby) PPC, visit to Lyttelton, 45c 1993 Xmas stamp cancelled Christchurch 6 December pictorial (Cathedral) cds. | \$10 |
| 631 | C | 1999 covers (long) x 2 with 2 diff pictorial cachets of French Navy surveillance frigate "Vendemiaire", canc by NZ pmks June/July 1999. To NZ addresses. Fine & unusual. | \$30 |
| 632 | C | 2004 seln of 6 commercial covers related to increase in letter postal rate from 40c to 45c: April 2004 covers x 4 with 40c stamp & 10c Champagne Post bisects cancelled in Tauranga & Wellington & July 2004 covers x 2 with 40c stamp & NZ Post 5c emergency "blob" stamp. | \$60 |

NEW ZEALAND - Postal Stationery

| | | | |
|-----|---|--|-------|
| 633 | | Seln of over 150 "cut-outs" from postal stationery, incl QV newspaper stamps (x 49), GV & GVI. | \$20 |
| 634 | C | 1878 ½d Newspaper wrapper, straight borders, no wmk. 7 wrappers still attached to each other by gummed selvedge. Some tone spots. Samuel FA1a var. Cat \$700. Unused. | \$200 |
| 635 | C | 1878 ½d Newspaper wrapper, 4 lines of rubric, no wmk, folded. Samuel FA1a. Mint. | \$50 |
| 636 | C | 1886 1d + 1d QV red-brown reply card, complete. Samuel AU1a. Cat \$50. Unused. | \$40 |
| 637 | C | 1895 1½d QV Lettercard, violet on light green, type I panels, rotary p10. Unfolded. Minor faults on perforated border, otherwise fine unused. Samuel BA4a. Cat \$40 (2001). | \$30 |
| 638 | C | 1895 1½d QV Lettercard, violet on off-white stock, p10, selvedges intact, mint. Samuel BA5d. | \$25 |
| 639 | C | 1895 1½d QV Lettercard, violet on blue-green "granite" stock, rotary p10, mint with intact selvedge. Samuel BA5a. | \$15 |
| 640 | C | 1895 1½d QV Lettercard, violet on buff stock, rotary p10, fine, mint. Samuel BA4a. | \$25 |
| 641 | C | 1901 1d on 1½d QV Lettercard x 2 diff surcharge types (A & B), on Group I lettercards (if used"etc 1-1½mm beneath frame) - Type "B"variety - damaged "AR" in "TEAR", both with selvedges intact, mint. Samuel BA18a. | \$40 |
| 642 | C | 1905 1d EVII Lettercard chocolate, on greenish stock, selvedge intact, fine, mint. Samuel BB1sa. | \$30 |
| 643 | C | 1920 1d Dom Newspaper Wrapper, fine, unfolded. Samuel FB9a. Mint. | \$30 |
| 644 | C | 1952 1d GVI Newspaper Wrapper, yellow-green, both thick figure "1" of "1d" & thin figure "1"with long sloping serif. Samuel FE7b, 8a. | \$15 |
| 645 | C | 1953 1½d on 1d GVI Newspaper Wrapper, yellow-green, x 2 diff: a) on thick buff paper & b) on deep buff laid paper. Samuel FE11a, 12sa. FU. | \$12 |
| 646 | C | 1954 2d GVI orange Education Dept p/c (CARD with 1 serif). Samuel AX14b. Cat \$30. Used. | \$15 |
| 647 | C | 1959 2d QEII green (Suckling Bros, CHCH) private window envelope. Christchurch machine cancel. (Pen notation at base, unrelated to postal use). Samuel CW25a. | \$15 |
| 648 | C | 1962 2½d QEII grey Hays Ltd, Christchurch, embossed die, window envelope. Samuel CW30a. Cat \$55. Unused & used. | \$25 |
| 649 | C | 1965 4d QEII env, mint & similar but Parliament Bldgs 19 March 1965 "J" cancel. Samuel CF7a. | \$10 |
| 650 | C | 1967 1/4d + 6d QEII regd envelope. Samuel EF13a. Cat \$35. Unused. | \$20 |
| 651 | C | 1968-70 Xmas aerogrammes (3). Unused. | \$25 |
| 652 | C | 1972 Xmas aerogramme, unstamped, featuring angel & holly in RH panel, mint, folded once. Despite print run of 286000 (see PSNZ Vol IX) very few remain unused. | \$10 |
| 653 | C | 1972 Welpex set of 6 diff 4c postal stationery envelopes, pmk each day of Exbn with special pmks. | \$10 |
| 654 | C | 1973 Xmas aerogramme, unstamped, featuring Xmas tree in RH panel, mint, folded once. Despite 370000 print run (see PSNZ Vol IX) very few remain unused. | \$10 |

| LOT | TYPE | DESCRIPTION | ESTIMATE |
|-----|------|---|----------|
| 655 | C | 1975 Xmas aerogramme, unstamped, featuring Santa Claus on top panel. Unused. | \$10 |
| 656 | C | 1976-82 lettercards. Samuel NW1a, BF20a, 22a, 23a, 25a, 26a & wrapper FF15a. Samuel cat \$37. | \$15 |
| 657 | C | 1977 Panpex 38c regd envelope x 8 each postmarked 1 day of Exbn. | \$20 |
| 658 | C | 1978-9 private aerogrammes produced by Stirling & Co - QEII 25th Coronation Anniversary IYC. Unused. Samuel GW1b,h. | \$20 |
| 659 | C | 1978-9 private aerogrammes produced by Stirling & Co - QEII 25th Coronation Anniversary & IYC. Each with FDI cancel. Samuel GW1b,h. | \$20 |
| 660 | C | 1979 10c + 4c QEII carmine lettercard, roulette 10. Unused. Samuel BF21a. Cat \$60. | \$40 |
| 661 | C | 1979 QEII 10c IYC (International Year of the Child) illustrated envelope mint, also similar but with 10c IYC & Christchurch 1st day cancel & Stirling produced FDC (3v). | \$10 |
| 662 | C | 1979 10c QEII IYC (International Year of the Child) illustrated envelope mint, also similar but with 10c IYC & Christchurch 1st day cancel. Also Stirling produced IYC FDC (3v). | \$10 |
| 663 | C | 1980 17c QEII private aerogramme, 50th Anniv Stirling & Co, SPECIMEN ovpt. Samuel GW6b. | \$10 |
| 664 | C | 1980 99c World Ploughing Championships regd envelopes (privately produced) x 3 diff colours (blue, green, cream), with 30c W.P.C. stamp added & canc Lincoln College cds 14, 15 or 17 MY 80 (for diff stages). H/s on regn labels. Samuel EW.4a,b,d. Fine. Note PO closed in 1989. | \$40 |
| 665 | C | 1986 30c QEII Lettercard, also 25c + 5c additional postage QEII envelope & 30c QEII envelope each with 1 MAY 1986 CHRISTCHURCH 1st day special cancel, also 40c QEII envelope Christchurch 2 February 1987 (1st day) cds. (4 items). Samuel #5 BF28a, CF42a, CF43a, CF 44a. Cat \$55. | \$30 |
| 666 | C | 1986 45c aerogramme (Papal Visit) XL mint & 22 NOV pictorial cancel. | \$20 |
| 667 | C | 2002 LOTR - The Two Towers set of 6 diff postcards (not maximum cards) each with \$1.50 Frodo captured indicium. Scarce. | \$50 |
| 668 | C | 2003 LOTR - Return of the King, set of 6 diff postal stationery postcards, mint, each with \$1.50 Gandalf The White indicium. Scarce. | \$50 |
| 669 | C | UPU International Reply Coupon: Lausanne model, Type XXV, wmk sideways, ex Paraparamu 20 Nov 1989. | \$20 |
| 670 | C | Unsold mainly QEII postal stationery lots from previous auctions, previously estimated at over \$150. | \$60 |

NEW ZEALAND - Definitives

| | | | |
|-----|---|---|---------|
| 671 | U | FFQ 1d red on blue paper, imperf, almost 4 margins (very close at top & touching at left), fine used, light cancel. SG 4. Cat £2500. | \$1,000 |
| 672 | U | FFQ 2d blue on blue paper, no wmk, 3 margins incl large lower sheet selvedge, superb #1 (Auckland) obliterator. SG 5. Cat £325. | \$400 |
| 673 | U | FFQ 2d blue on blue paper, imperf 3 margins, close on 4th at left. Indistinct rather heavy barred numeral cancel. SG 5. Cat £325. GU. | \$75 |
| 674 | U | FFQ 1d dull orange, imperf 2 margins, no wmk, barred "10" (Wellington) pmk. 7mm closed tear, poor colour. SG 8. Cat £900. FU. | \$100 |
| 675 | U | FFQ 2d pale blue, no wmk, vert mesh, imperf 4 margins (just touching 1 corner). SG 9. Cat £180. FU. | \$180 |
| 676 | U | FFQ 2d pale blue, no wmk, imperf 1 margin. Roughly separated along right side. Fine near complete "15" obliterator of Nelson. SG 9. Cat £180. FU. | \$60 |
| 677 | U | FFQ 2d blue, no wmk, imperf 3 margins (cut to frame on 4th side). Ageing apparent on back. SG 10. Cat £180. FU. | \$85 |
| 678 | U | FFQ 2d blue imperf nearly 4 margins, close all round, no wmk. Minor faults, barred "17" pmk (Christchurch). SG 10. Cat £180. FU. | \$60 |
| 679 | U | FFQ 6d brown, imperf 4 small margins, no wmk, several thins incl small 1 on front. SG 13. Cat £350. GU/FU. | \$60 |
| 680 | U | FFQ 6d brown, imperf 4 margins, no wmk, very small back thin. SG 13. Cat £350. GU/FU. | \$150 |
| 681 | U | FFQ 6d brown, imperf 4 small margins, no wmk, back thins. Barred "18" pmk. SG 13. Cat £350. GU. | \$75 |
| 682 | U | FFQ 1d carmine-vermilion, imperf 4 margins, star wmk (pmk over face). SG 35. Cat £400. GU/FU. | \$200 |
| 683 | U | FFQ 2d blue, imperf 4 margins (plate 1), m/s cancel (vertical 5 pointed 'wiggle') plus indistinct barred cancel. SG 36. Cat £120. FU. | \$100 |
| 684 | U | FFQ 2d pale blue (plate 1, moderate wear), star wmk, imperf 4 margins (close to frame at lower right). SG 38. Cat £110. FU. | \$100 |
| 685 | U | FFQ 2d blue imperf 3 margins, 4th close to frame (plate 1, worn). Nice appearance but light thin. SG 39. Cat £110. FU. | \$40 |
| 686 | U | FFQ 1/- yellow-green, star wmk, imperf 4 margins (just - 1 large). SG 45. Cat £450. FU. | \$450 |

| LOT | TYPE | DESCRIPTION | ESTIMATE |
|-----|------|--|----------|
| 687 | U | FFQ 1d carmine-vermilion, star wmk, p13 at Dunedin. Fine almost complete "18" obliterator cancel of Dunedin, o/c. Light corner crease. SG 69. Cat £400. FU. | \$275 |
| 688 | U | FFQ 2d pale blue (plate 1), star wmk, p13 at Dunedin. Unobtrusive barred cancel. SG 73. Cat £100. FU. | \$100 |
| 689 | U | FFQ 6d black-brown, p13, star wmk, tiny closed tear at top. SG 75. Cat £225. FU. | \$100 |
| 690 | U | FFQ 6d black-brown, p13, star wmk, pmk over face. SG 75. Cat £225. GU/FU. | \$110 |
| 691 | U | FFQ 6d brown, p13, star wmk, pulled perf at left & minor faults. SG 76. Cat £180. GU/FU. | \$50 |
| 692 | U | FFQ 1/- deep green, p13, star wmk. Faults. SG 79. Cat £500. FU. | \$75 |
| 693 | U | FFQ 1/- yellow-green, star wmk, p13 at Dunedin, very light pmk, o/c. SG 80. Cat £500. VFU. | \$425 |
| 694 | U | FFQ 1/- yellow-green, star wmk, p13 at Dunedin. Rather heavy Otago district obliterator cancel ("06"?). Unusually thin paper. SG 80. Cat £500. GU. | \$275 |
| 695 | U | FFQ 2d ultramarine, p13, Pelure paper, small hole & associated back thin. SG 91. Cat £1200. GU/FU. | \$200 |
| 696 | U | FFQ 6d black-brown, p13, Pelure paper, barred "O26" pmk (DN Blueskin, later Waitati). SG 93. Cat £500. GU/FU. | \$250 |
| 697 | U | FFQ 6d black-brown, p13, Pelure paper, large margin at base. SG 93. Cat £500. GU/FU. | \$250 |
| 698 | U | FFQ 6d black-brown, p13, Pelure paper, light back thin at top. SG 93. Cat £500. GU/FU. | \$150 |
| 699 | U | FFQ 2d dull deep blue, p13, thick white no wmk paper. SG 96a. Cat £750. GU. | \$300 |
| 700 | U | FFQ 2d dull deep blue, thick soft white paper, no wmk, p13 at Dunedin (quite light obliterator pmk). Corner crease visible on back & tiny back thin. SG 96a. Cat £750. GU. | \$300 |
| 701 | U | FFQ 1/- green, NZ wmk, imperf 4 margins (1 large), thinned. SG 100. Cat £450. FU. | \$120 |
| 702 | U | FFQ 2d pale blue (plate 1 worn), p13, NZ wmk. Several trimmed & several short perms. SG 105. Cat £225. GU/FU. | \$60 |
| 703 | U | FFQ 1/- green, p13, NZ wmk. SG 106. Cat £750. GU/FU. | \$450 |
| 704 | M | FFQ 2d pale blue (plate 1, worn), NZ wmk, p12½, sweated gum. SG 107. Cat £500. Mint. | \$400 |
| 705 | U | FFQ 6d red-brown, NZ wmk, p12½, well o/c. SG 108. Cat £65. FU. | \$60 |
| 706 | U | FFQ 6d red-brown, NZ wmk, p12½, neat part cds at left. SG 108. Cat £65. VFU. | \$75 |
| 707 | M | FFQ 1d carmine-vermilion, star wmk, p12½, light crease visible on back. SG 110. Cat £275. Unused no gum. | \$125 |
| 708 | U | FFQ 1d pale orange-vermilion, p12½, star wmk, short perf. Barred "8" pmk (Wanganui). SG 111. Cat £50. GU. | \$20 |
| 709 | M | FFQ 1d pale orange-vermilion, star wmk, p12½. SG 111. Cat £300. Unused no gum. | \$225 |
| 710 | U | FFQ 2d pale blue (worn), star wmk, p12½. SG 113. Cat £40. FU (very light pmk). | \$40 |
| 711 | U | FFQ seln of 6, p12½ with large star wmk. Comprises 2d blue (x 3, with 3 diff levels of plate wear), 2d orange, 3d lilac & 1/- yellow-green (3mm closed tear). SG 113-25 range. Cat c£330. GU/FU. | \$100 |
| 712 | U | FFQ 2d pale blue (plate 2), star wmk, p12½. Partial cds pmk shows year (1866) with final "6" sideways! Unusual error. SG 115. Cat £30. FU. | \$35 |
| 713 | U | FFQ 2d blue (plate 2), star wmk, p12½, very light obliterator pmk. SG 115. Cat £30. FU. | \$30 |
| 714 | U | FFQ 2d blue (plate 2), star wmk, p12½, very light cds pmk. SG 115. Cat £30. VFU. | \$30 |
| 715 | U | FFQ 3d brown-lilac, p12½, star wmk. Light evidence of cancel (probably manuscript). Light back thins, o/c. SG 116. Cat £750. Used. | \$150 |
| 716 | U | FFQ 3d lilac, star wmk, p12½, o/c. SG 117. Cat £45. GU/FU. | \$40 |
| 717 | U | FFQ 3d lilac, p12½, star wmk. SG 117. Cat £45. FU. | \$45 |
| 718 | U | FFQ 3d lilac, p12½, star wmk, o/c. SG 117. Cat £45. GU nearly FU. | \$35 |
| 719 | U | FFQ 3d mauve, p12½, star wmk. SG 118. Cat £100. FU. | \$100 |
| 720 | U | FFQ 3d deep mauve, star wmk, p12½. SG 118. Cat £100. VFU. | \$120 |
| 721 | U | FFQ 3d deep mauve, star wmk, p12½. SG 118. Cat £100. GU/FU. | \$100 |
| 722 | U | FFQ 3d deep mauve, star wmk, p12½. Light P.B. barred obliterator. SG 118. Cat £100. FU. | \$100 |
| 723 | U | FFQ 3d mauve, accidental imperf, 3 margins incl close at left, star wmk, firm barred "O" cancel. SG 118. GU. | \$75 |
| 724 | U | FFQ 4d rose, p12½, star wmk, pmk over face. SG 119. Cat £300. GU/FU. | \$150 |
| 725 | U | FFQ 4d rose, p12½, star wmk. SG 119. Cat £300. FU. | \$250 |
| 726 | U | FFQ 4d rose, p12½, star wmk, back thin. SG 119. Cat £300. GU nearly FU. | \$150 |
| 727 | U | FFQ 4d yellow horiz pair, p12½, star wmk. SG 120. Cat £400. FU. | \$300 |
| 728 | U | FFQ 4d yellow, p12½, star wmk. SG 120. Cat £200. FU. | \$150 |
| 729 | M | FFQ 6d red-brown, star wmk, p12½. Perfs at left well into design, so trimmed with scissors outside this (in margin). SG 122. Cat £350. Unused no gum. | \$200 |

| LOT | TYPE | DESCRIPTION | ESTIMATE |
|-----|------|--|----------|
| 730 | U | FFQ 1/- green, p12½, star wmk, light back thins. SG 124. Cat £180. GU/FU. | \$60 |
| 731 | U | FFQ 1/- green, p12½, star wmk. SG 124. Cat £180. GU nearly FU. | \$125 |
| 732 | U | FFQ 1/- yellow-green, star wmk, Christchurch / FE 15 / 70 cds. SG 125. Cat £150. Superb used. | \$150 |
| 733 | U | FFQ 1/- yellow-green, p12½, light barred canc part on face, London receiving canc RHS. SG 125. Cat £150. GU. | \$60 |
| 734 | M | FFQ 1/- yellow-green, star wmk, p12½. SG 125. Cat £400. Unused no gum. | \$325 |
| 735 | U | FFQ 1d brown, star wmk, p10 x 12½, worn plate. SG 128. Cat £60. GU/FU. | \$50 |
| 736 | U | FFQ 1d brown, star wmk, irregular compound perfs, p10 at top, other sides p12½. Near complete barred "1" obliterator of Auckland. SG 128a. Cat £250. GU. | \$250 |
| 737 | M | FFQ 1d brown, p10 x 12½, star wmk, o/c as usual. SG 128. Cat £425. MNG. | \$250 |
| 738 | U | FFQ 2d orange, star wmk, p10 x 12½. SG 130. Cat £50. GU/FU. | \$50 |
| 739 | U | FFQ 6d blue, p12½, compound p10 (at top) star wmk, slightly o/c. SG 131c. Cat £750. GU/FU. | \$375 |
| 740 | U | FFQ 1d brown, worn plate, star wmk, p12½. Two contrasting examples: a) very thick paper; b) thin paper. SG 132a. Cat £110. GU/FU. | \$80 |
| 741 | U | FFQ 1d brown, star wmk, p12½, worn plate. SG 132a. Cat £55. FU. | \$55 |
| 742 | M | FFQ 1d brown, star wmk, p12½, worn plate. SG 132a. Cat £275. Unused no gum. | \$200 |
| 743 | U | FFQ 2d orange, p12½, star wmk. SG 133. Cat £35. GU/FU. | \$20 |
| 744 | U | FFQ 2d orange (R16/3), p12½, star wmk. (A couple of distinct patches showing plate wear). SG 133. Cat £35. FU. | \$30 |
| 745 | U | FFQ 2d vermilion, star wmk, p12½. SG 134. Cat £35. FU. | \$40 |
| 746 | U | FFQ 2d vermilion, p12½, star wmk. SG 134. Cat £35. FU. | \$25 |
| 747 | U | FFQ 6d blue, p12½, star wmk, minor faults. SG 135. Cat £75. GU/FU. | \$30 |
| 748 | U | FFQ 6d pale blue, p12½, star wmk. SG 136. Cat £75. FU. | \$60 |
| 749 | U | FFQ 6d pale blue, p12½, star wmk. SG 136. Cat £75. GU. | \$35 |
| 750 | U | FFQ 1d brown, p12½, no wmk, short perf/rounded corner. SG 137. Cat £400. GU/FU. | \$150 |
| 751 | U | FFQ 1d brown, p12½, no wmk. SG 137. Cat £400. GU/FU. | \$250 |
| 752 | U | FFQ 1d brown, p12½, no wmk. Clear "Christchurch JA 7 74" cds. Several short perfs at base. SG 137. Cat £400. GU. | \$100 |
| 753 | U | FFQ 1d brown, p12½, no wmk. SG 137. Cat £400. GU. | \$150 |
| 754 | U | FFQ 2d vermilion, p12½, no wmk. SG 138. Cat £60. GU. | \$45 |
| 755 | U | FFQ 2d vermilion, p12½, NZ wmk. SG 141. Cat £500. GU/FU. | \$250 |
| 756 | U | FFQ 2d vermilion, p12½, lozenges wmk. SG 142. Cat £600. FU. | \$400 |
| 757 | U | FFQ 2d vermilion, p12½, lozenges wmk. Part of double-lined "I" & lozenge visible in wmk. A few short perfs. SG 142. Cat £600. FU. | \$450 |
| 758 | U | FFQ perfs: 2d blue, orange, 6d brown, red-brown, 1/- green. Jury cat \$450. GU/FU. | \$150 |
| 759 | U | FFQ 2d blue perf. Jury cat \$40. GU/FU. | \$15 |
| 760 | U | FFQ 2d blue perf x 10. Jury cat \$400. GU/FU. | \$100 |
| 761 | U | FFQ 3d lilac perf, o/c. Jury cat \$90. GU. | \$20 |
| 762 | U | FFQ 6d blue perf. Jury cat \$125. GU. | \$35 |
| 763 | U | FFQ 1/- green perf. Jury cat \$180. GU. | \$75 |
| 764 | U | FFQ 2d Hausburg plate I (worn) reprint in black on wove paper. | \$50 |
| 765 | P | 1850 2d FFQ Hausburg reprint block of 4 on card, fine crisp appearance. CP cat \$50+. | \$25 |
| 766 | U | 1873 ½d QV Newspaper, NZ wmk, p10 x 12½. Complete barred obliterator of Christchurch. Scarce. CP B1c(W). Cat \$350. GU. | \$175 |
| 767 | U | 1873 ½d QV Newspaper pale dull rose, NZ wmk, p12½. Small back thin 1 corner. CP B1b. Cat \$200. FU. | \$65 |
| 768 | U | 1873 ½d QV Newspaper pale dull rose, 1st issue, NZ wmk, p10. Canc A67 barred obliterator of Tauranga. CP B1a. Cat \$125. GU. | \$60 |
| 769 | U | 1874 1d FSF, p10 x 12½, bleuté papper. CP C16(z). Cat \$125. FU. | \$60 |
| 770 | U | 1874 4d FSF, perfs clipped at LHS. Jury cat \$100. VFU. | \$30 |
| 771 | U | 1874 4d FSF. Jury cat \$100. GU. | \$45 |
| 772 | U | 1874 6d FSF. GU/FU. | \$20 |
| 773 | U | 1875 ½d Newspaper, p12½ small star wmk, error: double perfs, at top, 29 August 1885 Dunedin "A" class cds. CP B2a(V). Cat \$2000. FU. | \$1,200 |
| 774 | U | 1875 2d FSF, p12½, large star wmk. CP C2c. Cat \$100. FU. | \$50 |
| 775 | U | 1875 2d FSF, large star wmk. CP C2c. Cat \$100. GU/FU. | \$40 |

| LOT | TYPE | DESCRIPTION | ESTIMATE |
|-----|------|--|----------|
| 776 | / | C1880-1968 colln of singles/multiples, plate blocks etc. Some dupn & variable cond, approx 1000v on 44 pages. Noted 2/- & 3/- Admirals (parcel cancns); QEII 10/- mint; 1960 £1 mint & GU; & 33 diff plate blocks from GVI mint/MUH. | \$250 |
| 777 | U | 1882 ½d, 1d, 2d, 4d, 6d SSF each with Presentation corner cancel. | \$225 |
| 778 | U | 1882 ½d SSF x 200 bulk stock, ex Wilcox Smith, some mixed cond. Jury cat \$600. GU/FU. | \$40 |
| 779 | U | 1882 2½d, 5d SSF. Jury cat \$65. FU. | \$35 |
| 780 | U | 1882 5d SSF. Jury cat \$50. FU. | \$25 |
| 781 | U | 1882 5d SSF. Jury cat \$50. GU. | \$15 |
| 782 | U | 1882 6d SSF bulk used stock, ex Wilcox Smith x 100. No adverts. Jury cat \$1000. | \$175 |
| 783 | M | 1882 6d SSF brown, few ragged perms, w/c, a little missing gum. Jury cat \$120. Mint. | \$50 |
| 784 | U | 1882 8d SSF. Jury cat \$120. GU. | \$35 |
| 785 | U | 1882 8d SSF blue, p12 x 11½, 1st issue, horiz mesh paper. Canc part Reefton A-type cds JA 89. Late use (new printing with vert mesh, issued in 1888). Fine frontal appearance (faint staining on back of top perms). CP D9a. Cat \$150. VFU. | \$70 |
| 786 | U | 1881 8d SSF, p12 x 11½ horiz mesh. CP D9a. Cat \$150. GU. | \$60 |
| 787 | U | 1882 SSF set. Jury cat \$225. FU. | \$110 |
| 788 | U | 1888 8d SSF, p12 x 11½, vert mesh. CP D9b. Cat \$125. VFU. | \$60 |
| 789 | / | 1890-7 ½d to 1/- SSF seln of p10 & p11 by denom (27v) on 2 pgs & incl shades, advts & varieties but some variable cond. CP cat \$1000+. Mint, MUH, mostly used. | \$175 |
| 790 | U | 1891 5d SSF, p12 x 11½. CP D7a. Cat \$70. FU. | \$35 |
| 791 | * | 1892 ½d Newspaper horiz strip of 5, p12½ with letter "EW ZE" wmk. CP B3a(z)(y). MUH. | \$240 |
| 792 | M* | 1892 ½d Newspaper horiz strip of 12, p12½, from centre of sheet, with "NEW ZEALAND" letter wmk mostly mint, 4 with odd tone, otherwise fresh appearance. CP B3a(y). Mint/MUH. | \$200 |
| 793 | M | 1892 ½d Newspaper, p12½, "E" letter wmk. CP B3a(y). Cat \$85. Mint. | \$20 |
| 794 | M | 1892 ½d Newspaper, p12½, "N" letter wmk. CP B3a(y). Cat \$85. Mint. | \$20 |
| 795 | M | 1892 ½d Newspaper rose horiz strip of 7, p12. CP cat \$210. Unused no gum. | \$35 |
| 796 | * | 1892 ½d Newspaper, p12½. CP B3a. Cat \$70. MUH. | \$35 |
| 797 | * | 1892 ½d Newspaper stamp, p12½, NZ & star wmk, triple horiz row of 36 stamps, central row comprises NEW ZEALAND letters wmk, fresh although odd gum wrinkle. CP B3a, B3a(Z) & B3a(Y). Cat \$2695. MUH. | \$1,000 |
| 798 | U | 1893 1d x 6 & 2d x 5 SSF advts in purple/red-brown. GU/FU. | \$50 |
| 799 | U | 1893 1d & 2d SSF advts x 9 & 7 respectively & incl 1d & 3d pairs gu/fu. Some variable cond (16v). | \$75 |
| 800 | U | 1893 1d SSF x 4, & 2d SSF x 13, assorted advts in red-brown, GU/FU, some variable cond. CP cat 200+. | \$75 |
| 801 | U | 1893 SSF seln of 5 advts (Sunlight Soap varieties) on 2d (4), 4d & 1/-, in red to purple. Good cond. | \$75 |
| 802 | U | 1893 2d SSF lilac, p10, range of 24 advts, 2nd or 3rd setting, in commoner colours. A little dupn, no Sunlight Soap, Bonnington's or Beecham's. CP DA3g(4). Cat \$288. Sound used, many FU. | \$125 |
| 803 | U | 1893 2½d SSF advts x 5 in red-brown & 1 in green, latter torn, variable cond. FU. | \$50 |
| 804 | U | 1893 3d SSF advts (2 diff shades) in sepia, one (yellow) closed tear. GU/FU. | \$50 |
| 805 | U | 1893 3d SSF advts x 3 in purple, variable cond. GU. | \$45 |
| 806 | U | 1893 4d SSF advts x 5 diff. GU/FU. | \$90 |
| 807 | U | 1893 5d SSF x 2 diff advts, mixed cond. GU/FU. | \$50 |
| 808 | U | 1893 5d SSF advt "DODGSHUN'S ...". CP DA7d. Cat \$120. FU. | \$60 |
| 809 | U | 1893 5d SSF advt "STAMP / BEECHAM'S ...". CP DA7d. Cat \$120. FU. | \$60 |
| 810 | U | 1893 5d SSF advt "SILVERMINER'S ...". SG DA7d. Cat \$120. GU. | \$50 |
| 811 | U | 1893 6d SSF x 6 diff advts, 3 fiscally used & 3 GU/FU, some mixed cond. | \$30 |
| 812 | M | 1893 8d SSF, p10, with defective top frame (caused by extraneous matter on printing plate) with "CREASE'S / A1 / COFFEE" advt. MNG. | \$120 |
| 813 | R | 1893 8d SSF x 6 diff advts, fiscally used. | \$90 |
| 814 | R | 1893 1/- SSF x 4 diff advts, 3 fiscally used & FU. | \$100 |
| 815 | M | 1897 5d SSF, p11, short perf, o/c. CP D7f. Cat \$125. Mint. | \$35 |
| 816 | * | 1898 ½d Mt Cook block of 4, London print, p14. CP E1a. Cat \$120. MUH. | \$60 |
| 817 | * | 1898 ½d Mt Cook, London print, p14. CP E1a. Cat \$30. MUH. | \$15 |
| 818 | M | 1898 2d Pembroke, London print. CP E5a. Cat \$150. Mint. | \$60 |
| 819 | M | 1898 2d Pembroke brown-lake, p15, w/c. Jury cat \$150. LH mint. | \$75 |
| 820 | M | 1898 2d Pembroke, a few very faint perms. Jury cat \$150. Mint. | \$30 |

| LOT | TYPE | DESCRIPTION | ESTIMATE |
|-----|------|---|----------|
| 821 | U | 1898 2½d Wakitipu error deep dull blue, London print, no wmk, p14½. Canc Wellington 4-ring cds, clearly dated 13 AP 98 (8 days after issue). CP E7a(5). GU/FU. | \$75 |
| 822 | U | 1898 2½d Wakatipu dull blue, London print, no wmk, p15, w/c. Canc almost complete Christchurch B-type cds 17 DE 98. A step up from an indeterminate CTO example! CP E8a(2). VFU. | \$20 |
| 823 | U | 1898 2½d Wakitipu. Jury cat \$75. VFU. | \$35 |
| 824 | * | 1898 2½d Wakitipu. Jury cat \$55. MUH. | \$40 |
| 825 | M | 1898 4d Terraces. CP E11a. Cat \$50. Mint. | \$25 |
| 826 | * | 1898 4d Terraces. ACS cat \$90. MUH. | \$60 |
| 827 | M | 1898 5d Otira Gorge chocolate, London print, no wmk. Unusual p14 on 3 sides, p12¼ at top, w/c. CP E13a(3). Cat \$200. Mint. | \$100 |
| 828 | U | 1898 6d Kiwi green. Jury cat \$75. FU. | \$35 |
| 829 | M | 1898 6d Kiwi deep green, London print, no wmk, p14¼ at top, p14 other 3 sides. CP E14a(2). Cat \$200. HH mint. | \$100 |
| 830 | M | 1898 6d Kiwi green. Jury cat \$250. HH mint. | \$120 |
| 831 | * | 1898 6d Kiwi deep green, London print, no wmk, p14. No bends, very fine example. CP E14a(2). Cat \$750. MUH. | \$400 |
| 832 | M | 1898 9d Terraces purple-lake, London print, no wmk, w/c. Unusual perf combo: p13½ at top, p14 at sides, p12 at bottom centre, p14 at left & right extremities of bottom. Such irregular compound perfs are described by Derek Diamond, who states they are scarce. One corner perf appears short. CP E17a. Cat \$250 (as "normal"). Mint. | \$150 |
| 833 | M | 1898 9d Terraces, London print, w/c. CP E17a. Cat \$250. Mint. | \$125 |
| 834 | M | 1898 2/- Milford grey-green, London print, no wmk, p14¾ x 14¼. CP E20a(2). Cat \$675. Mint. | \$350 |
| 835 | U | 1899 2½d Wakatipu, no wmk. CP cat \$40. FU. | \$20 |
| 836 | U | 1899 4d Taupo, p11, major re-entry R1/3. O/c, as usual. CP EV12a. Cat \$200 (as mint). GU/FU. | \$60 |
| 837 | U | 1900 ½d, 1d, 2d, 4d Pictorials, p14, each with Presentation corner cancel. | \$150 |
| 838 | U | 1900 1d Terraces red, p11, packet of 250 sound used. Variety of shades. Checked for postmarks. | \$40 |
| 839 | U | 1900 1d Terraces x 500 used, ex Wilcox Smith, L Franks & Stirling - mostly FU. Jury cat \$1000. | \$60 |
| 840 | / | 1901-08 1d Universal: 22v on 2 pages & inclcs booklet plate official + misperfed 1906 p14 x 14½. All bar one are used, variable cond. | \$75 |
| 841 | U | 1900 2d Pembroke GU/FU bulk stock ex L Franks x approx 1000v, checked for pmks but not for wmk etc. Jury cat \$2500. | \$125 |
| 842 | U | 1900 6d Kiwi bulk used (x 120v), some mixed cond. Jury cat Simpl \$1800. GU/FU. | \$175 |
| 843 | U | 1900 6d Kiwi, p11, no wmk x 2 diff shades: rose & rose-red. CP E14c(1,2). Cat \$50. GU/FU. | \$25 |
| 844 | * | 1901 ½d Mt Cook, Basted Mills, p11 x 14. CP F2d. Cat \$75. MUH. | \$35 |
| 845 | * | 1901 ½d Mt Cook, Pirie paper, p14, o/c. CP F1b. Cat \$65. MUH. | \$25 |
| 846 | M* | 1901 1d Universal horiz blk of 12 with left selv, Basted Mills, mixed perfs 11 & 14 vertically, officially patched. Incl R6/2 (R2/2 of this blk) re-entry (at top of letters "ONE P" & below them). A few minor gum tone spots, 3 stamps hinged. RPSNZ cert (2016). CP G3e. Cat \$3000+. Mint/MUH. | \$1,150 |
| 847 | M | 1902 ½d Mt Cook green, NZ & star wmk, scarce p11, very w/c. CP F4a. Cat \$175. Unused no gum. | \$50 |
| 848 | * | 1902 ½d Mt Cook block of 4, p14, Cowan unwmk paper. CP F3b. Cat \$240. MUH. | \$120 |
| 849 | * | 1902 ½d Mt Cook, p14, Cowan unwmk paper. CP F3b. Cat \$60. MUH. | \$30 |
| 850 | U | 1902 1d Universal, Cowan, mixed perfs, wmk paper. CP G5e(1). Cat \$120. FU. | \$60 |
| 851 | U | 1902 3d Huia, p11, imperf at top with both sideways & sideways invtd wmk. (2v). CP E9c(w)a,b. Cat \$300. GU/FU. | \$60 |
| 852 | M | 1902 6d Kiwi, showing "O" wmk, p11, Lisbon superfine paper, o/c. CP E14d. Cat \$250. Mint. | \$100 |
| 853 | U | 1902 2/- Milford Sound, no wmk, p11 laid paper Port Masterton /16 No 10 "A" class cds. CP #20c. Cat \$400. FU. | \$200 |
| 854 | M* | 1902 2/- Milford block of 4, p11, laid paper, lower pair unhinged. CP E20c. Cat \$6000. Mint/MUH. | \$2,500 |
| 855 | M | 1902 2/- Milford, laid paper, p11, with lower selv. CP E20c. Cat \$1000. Mint. | \$500 |
| 856 | U | 1903 4d Taupo, p14, wmk reversed. CP E12cw. Cat \$375. GU/FU. | \$125 |
| 857 | M | 1903 4d Taupo blue & yellow-brown horiz lower selvedge pair, mixed perfs, officially patched at top, some perf separation on 2nd stamp, fresh. CP E12e(1). Cat \$3000. Mint. | \$700 |
| 858 | M | 1904 1d Universal carmine, "dot plate", p11 x 14. CP G8b(1). Cat \$500. Mint. | \$250 |
| 859 | M* | 1904 1d Universal deep carmine, "DOT" plate 3, mixed perfs horiz block of 8 with part sheet divider arrow at extreme right in selvedge & "/" to the left of arrow - hence plate 3. Also bears official patching across all 8 stamps, & some light hinge discolouration. Scarce. CP G8d(2). Cat \$4500 as block of 4. Mint/MUH. | \$1,250 |

| LOT | TYPE | DESCRIPTION | ESTIMATE |
|-----|------|--|----------|
| 860 | U | 1906 1d Universal rose-carmine, Royle plates, comb p14 x 14½. O/c as usual. Machine pmk. CP G10f. Cat \$80. FU. | \$30 |
| 861 | U | 1906 1d Universal, comb perf. Reasonably centred. CP G10f. Cat \$80. FU. | \$20 |
| 862 | U | 1906 1d Universal, comb perf. W/c. CP G10f. Cat \$80. FU. | \$35 |
| 863 | M* | 1906 1d Universal horiz block of 10, imperf vertically, p14 horizontally, Waterlow trial plates. 5 stamp hinged leaving equivalent 2 MUH pairs. Mint/MUH. CP cat \$4000. | \$1,750 |
| 864 | M | 1906 2/- Milford, p14, wmk paper. CP E20e. Cat \$375. HH mint. | \$150 |
| 865 | U | 1906 5/- Mt Cook, p14, upright wmk (PO)RT Ahuriri(?) MR 12 "A" class cds. CP E21f(3). Cat \$600. VFU. | \$300 |
| 866 | * | 1907 ½d Mt Cook block of 4, p14 x 15, part arrow on selvedge. Each stamp 2 vertical lines (ex Dickie slot machine trial). MUH. | \$40 |
| 867 | * | 1907 ½d Mt Cook block of 4, p14 x 15, with 2 black vert lines each stamp (ex Dickie slot machine trial). MUH. | \$20 |
| 868 | * | 1907 1½ Boer War p14 chestnut, centered right. CP E4b(2). Cat \$80. MUH. | \$40 |
| 869 | P | 1907 3d Huias reduced imperf plate proof horiz pair, in black on unwmkd creamish wove paper. CP EPP10. Cat \$200. | \$100 |
| 870 | U | 1907 6d Kiwi reduced. Jury cat \$25. FU. | \$10 |
| 871 | M | 1907 6d Kiwi reduced, p14 fine. Mint. | \$60 |
| 872 | P | 1907 6d Kiwi reduced imperf proof block of 4 in black on gummed NZ & star wmkd paper. CP EPP15(1)(z). Cat \$400. | \$200 |
| 873 | M | 1907 1/- Kaka reduced. Jury cat \$400. HH mint. | \$135 |
| 874 | M | 1907 1/- Kaka reduced, 3 toned perms. Jury cat \$400. Mint. | \$75 |
| 875 | M | 1908 1d Universal redrawn, w/c. Jury at \$70. Mint. | \$50 |
| 876 | U | 1908 1/- Kaka reduced, p14 x 15. CP E19b(1). Cat \$75. VFU. | \$35 |
| 877 | U | 1909-26 1d Dom x 250 sound used. Checked for postmarks. | \$25 |
| 878 | M | 1909 1d Dom, DLR, "broken globe" variety. Mint. | \$25 |
| 879 | U | 1909-12 2d to 1/- EVII seln of perms & shades, 30v on 3 pages, some variable cond. CP cat \$275+. Generally FU. | \$65 |
| 880 | U | 1909 4d EVII orange, p14 x 14½. CP H4a. Cat \$40. FU. | \$20 |
| 881 | M | 1909 4d EVII yellow. Jury cat \$45. Mint. | \$20 |
| 882 | M | 1909 4d EVII orange. Jury cat \$45. Mint. | \$20 |
| 883 | M | 1909 6d EVII. Jury cat \$70. Mint. | \$35 |
| 884 | M | 1909 1/- EVII. Jury cat \$150. Mint. | \$75 |
| 885 | U | 1909 EVII set of 9. Jury cat \$95. FU. | \$45 |
| 886 | M | 1909 EVII set of 10. Jury cat \$475. Mint. | \$275 |
| 887 | U | 1912 4d EVII yellow bulk stock ex L Franks x 50, incl parcel cancels. Jury cat \$1250. GU/FU. | \$175 |
| 888 | U | 1915 2d GV yellow. Jury cat \$45. FU. | \$30 |
| 889 | M | 1915 2½d GV 2 perf pair. CP K3c. Cat \$150. Mint. | \$75 |
| 890 | * | 1915 2½d GV blue. Jury cat \$50. MUH. | \$35 |
| 891 | M | 1915 3d GV 2 perf pair. CP K4c. Cat \$200. Mint. | \$110 |
| 892 | U | 1915 4½d GV bulk stock x 100, some variable cond. Jury cat \$4500. GU/FU. | \$500 |
| 893 | M | 1915 4½d GV green. Jury cat \$45. Mint. | \$30 |
| 894 | * | 1915 4½d GV green with part lower selvedge. Jury cat \$85. MUH. | \$60 |
| 895 | M | 1915 5d GV blue. Jury cat \$30. Mint. | \$20 |
| 896 | U | 1915 1½d-1/- GV recess set of 15. Jury cat \$325. FU. | \$150 |
| 897 | M | 1915 GV recess set of 15. Jury cat \$425. Mint. | \$200 |
| 898 | * | 1915 GV surface set in blocks of 4 (incl London & local prints & War Tax). Jury cat \$640+. MUH. | \$300 |
| 899 | * | 1915-22 GV recess, Cowan, p14 x 14¼ set of 14 (8d brown not issued in this perf) - 4d purple plate 20 only. CP cat \$1240+. MUH. | \$500 |
| 900 | * | 1916 1½d GVI upper selvedge block of 12 (4 x 3), pictorial paper, with 6 stamps no wmk, fresh. CP K1d, K1d(z). Cat \$180+. MUH. | \$90 |
| 901 | * | 1916 1½d GV horiz lower left sheet corner block of 8, pictorial paper, 2 with no wmk. CP cat \$120+. MUH. | \$60 |
| 902 | * | 1916 3d GV, p14 (line), pictorial paper. CP K4d. Cat \$60. MUH. | \$25 |
| 903 | * | 1916 3d GV, p14 (line), pictorial paper block of 4. CP K4d. Cat \$160. MUH. | \$75 |
| 904 | * | 1924-5 1d Dominion, Jones paper. CP J2a. Cat \$90. MUH. | \$45 |

| LOT | TYPE | DESCRIPTION | ESTIMATE |
|-----|------|--|----------|
| 905 | U | 1925 1d Dom, "Globe" flaw, Cowan paper. CP J6aw. Cat \$90. GU/FU. | \$30 |
| 906 | U | 1925 1d Dom, broken "N" flaw, Cowan paper. CP J6au. Cat \$250. GU/FU. | \$75 |
| 907 | M | 1924-5 1d Dominion, Jones paper. CP J2a. Cat \$30. Mint. | \$15 |
| 908 | M | 1925 1d Dom, Cowan paper. CP J6a. Cat \$20. Mint. | \$10 |
| 909 | * | 1925 1d Dom, Cowan paper. CP J6a. Cat \$50. MUH. | \$25 |
| 910 | * | 1925 1d Dom, DLR thin unsurfaced paper. CP J3a. Cat \$400. MUH. | \$200 |
| 911 | * | 1925 1d Dom block of 60 (6 x 10) incl top & bottom selvages, DLR sideways invt wmk, incl "NEW ZEALAN(D) (1) AND POSTAGE". Also about 4 stamps no wmk. Brown gum (as issued) but minor gum tone affects virtually all plus vert crease affects 10. MUH (hinged on selvedge). CP J4a/z/y/x. Cat approx \$6000. | \$600 |
| 912 | U | 1926 1d Field Marshal x 2000 bulk used in envelopes. | \$100 |
| 913 | * | 1926 1d Dom, WT paper. CP J8a. Cat \$100. MUH. | \$50 |
| 914 | U | 1926 2/- Admiral, Jones paper. CP K20a. Cat \$125. FU. | \$60 |
| 915 | U | 1926 2/-, 3/- Admirals, Jones paper, matching "Havelock North 26 NO 26" J-class cancels (firm), nice pair. Jury cat \$300. GU/FU. | \$200 |
| 916 | U | 1926 2/- Admiral x 5, some minor perf tone. Jury cat \$250. FU. | \$60 |
| 917 | M | 1926 2/- Admiral, Jones paper. CP K20a. Cat \$125. Mint. | \$75 |
| 918 | M | 1926 3/- Admiral, Jones, wmk inverted. CP K21a(z). (Cat \$800 MUH). Mint. | \$300 |
| 919 | * | 1927 1d Field Marshal (x 3), rose-carmine & 2 diff claret shades, all p14 x 15 & reversed wmk. CP K15c. Cat \$180. MUH. | \$90 |
| 920 | * | 1927 1d Field Marshal rose-carmine block of 4, p14 x 15, reversed wmk. CP K15c. Cat \$200. MUH. | \$100 |
| 921 | U | 1927 2d GV surface orange-yellow, Cowan paper, reversed wmk, p14 x 15. CP K18f. Cat \$400. FU. | \$200 |
| 922 | U | 1929 3d GV surface chocolate, Cowan paper, p14. Variety R6/8 flaw on face. CP K19d(z). Cat \$300. FU. | \$150 |
| 923 | M | 1929 3d GV surface chocolate, Cowan paper, p14. CP K19d. Cat \$80. Mint. | \$40 |
| 924 | M | 1929 3d GV surface chocolate, Cowan paper, p14. Variety R6/8 flaw on face. CP K19d(z). Cat \$250 as MUH. Unused no gum. | \$75 |
| 925 | U | 1930 1d Field Marshal, p14, WT paper. CP K15d. Cat \$20. FU. | \$10 |
| 926 | * | 1930 1½d GV orange-brown block of 4, WT paper. CP K17d. Cat \$600. MUH. | \$250 |
| 927 | * | 1930 1½d GV orange-brown, WT paper, p14. CP K17d. Cat \$150. MUH. | \$75 |
| 928 | * | 1935-6 1½d Cooking, single & mult wmk. CP L3a, 3d. Cat \$25. MUH. | \$15 |
| 929 | * | 1935 1½d Cooking blk of 4, p14 x 13½, single wmk. CP L3a. Cat \$60. MUH. | \$30 |
| 930 | U | 1935 2d Whare bulk used in 11 diff envelopes, each presumed to contain 100. GU/FU. | \$75 |
| 931 | C | 1935 (Nov.) 2½d Lilies, chocolate & blue-slate, single-lined wmk, experimental "wet" printing, p13½ x 14. Vert pair FU canc Blenheim cds 18 MR 36, on long bank cover to Wellington. Difficult variety to find on cover & unusual rate. SG L5b. Good cond. | \$75 |
| 932 | M | 1935 3d Wahine, single wmk. CP L6a. Cat \$40. Mint. | \$20 |
| 933 | * | 1935 3d Wahine. Jury cat \$75. MUH. | \$40 |
| 934 | * | 1935 3d Wahine, single wmk. CP L6a. Cat \$80. MUH. | \$40 |
| 935 | U | 1935 5d Swordfish, p13½ x 14, single wmk. CP L8b. Cat \$50. FU. | \$25 |
| 936 | M | 1935 5d Swordfish, p13-14 x 13½, single wmk. CP L8a. Cat \$60. Mint. | \$30 |
| 937 | M | 1935 6d Harvesting, p13½ x 14, single wmk. CP L9a. Cat \$25. Mint. | \$15 |
| 938 | * | 1935 6d Harvesting, single wmk. CP L9a. Cat \$50. MUH. | \$30 |
| 939 | * | 1935 8d Tuatara block of 4, p12½. CP L10a. Cat \$40. MUH. | \$20 |
| 940 | * | 1935 8d Tuatara, p12½. CP L10d. Cat \$10. MUH. | \$5 |
| 941 | * | 1935 8d Tuatara, single sideways wmk. CP L10a. Cat \$40. MUH. | \$25 |
| 942 | M | 1935 9d Panel red-grey. Jury cat \$50. Mint. | \$35 |
| 943 | M | 1935 9d Panel, p14 x 14½, single wmk. CP L11a. Cat \$50. Mint. | \$30 |
| 944 | * | 1935 9d Panel, original design. Jury cat \$100. MUH. | \$50 |
| 945 | * | 1935 9d Panel, scarlet & dull black, p14 x 14½, single wmk. CP 11a. Cat \$100. MUH. | \$60 |
| 946 | U | 1935 2/- Cook seln of various printings & perms on Hagner (39v), with a few varieties, some dupn & mixed cond. Jury cat \$78 simpl. GU/FU. | \$40 |
| 947 | U | 1935 2/- Cook, p13-14 x 13½, single wmk. CP L13a. Cat \$50. FU. | \$25 |
| 948 | M | 1935 2/- Cook, p13-14 x 13½, single wmk. CP L13a. Cat \$100. Mint. | \$60 |
| 949 | M | 1935 2/- Cook, p13½ x 14, single wmk. CP L13b. Cat \$100. Mint. | \$60 |

| LOT | TYPE | DESCRIPTION | ESTIMATE |
|-----|------|---|----------|
| 950 | M | 1935 3/- Egmont, p13¼ x 13½. CP 14f. Cat \$20. Mint. | \$12 |
| 951 | M | 1935 Pictorial set of 14 (no 9d red-grey). Jury cat \$70+. Mint. | \$45 |
| 952 | M | 1935 Pictorials set of 15. Jury cat \$120. Light hinge mint. | \$75 |
| 953 | C | 1936 1d Kiwi (die I), single wmk, p13½ x 14, superb used on local Eketahuna mourning cover with 28 May 1936 "J" class cds. A most attractive cover - possibly the earliest known surviving today. | \$500 |
| 954 | U | 1936 1d Kiwi, single wmk, temporary p13½ x 14. Light roller cancel. CP L2b. Cat \$90. | \$45 |
| 955 | U | 1936 1d Kiwi, p13½ x 14. CP L2b. Cat \$90. GU/FU. | \$35 |
| 956 | M* | 1936 1d Kiwi p13½ x 14 plate block of 4. B2 "imperf left" (selvedge). CP L2b. Cat \$2000. Mint (3 stamps MUH). | \$1,000 |
| 957 | * | 1936 1d Kiwi plate block of 4 (pl B2), without left selvedge, single wmk, temporary p13½ x 14. Rare block. Fresh. CP L2b. (Cat \$2000 as complete plate block). MUH. | \$800 |
| 958 | M | 1936 3d Wahine, mult wmk. CP L6b. Cat \$40. Mint. | \$25 |
| 959 | * | 1936 3d Wahine, mult wmk. CP L6b. Cat \$80. MUH. | \$50 |
| 960 | M | 1936 6d Harvesting, p13½ x 14, mult wmk. CP L9b. Mint. | \$10 |
| 961 | M | 1936 6d Harvesting, p13½ x 14, mult wmk invtd. CP L9b(z). Cat \$160. Unused no gum. | \$35 |
| 962 | M | 1936 9d Panel, p14 x 15, mult wmk. CP L11b. Cat \$50. Mint. | \$30 |
| 963 | M* | 1938-51 GVI plate block colln x 104 in blocks of 4, 6, 8 or 12, some dupn & some variable cond, on 41 pgs & incl 1½d chocolate (# 21 at left). CP cat \$2900+. Mint/MUH. | \$500 |
| 964 | * | 1938 1d GVI red corner block of 4. Jury cat \$30. MUH. | \$20 |
| 965 | U | 1938 1½d GVI chocolate, 2 diff wmk, ex booklets. CP M4a, M4a(Y). Cat \$23+. | \$12 |
| 966 | * | 1938 1½d GVI chocolate. CP M4a. Cat \$40. MUH. | \$20 |
| 967 | M | 1938 9d Panel red & grey upper selv block of 4, p14 x 14½, mult wmk. CP L11c. Cat \$200. Unused no gum. | \$50 |
| 968 | M | 1938 9d Panel, p14 x 14½, mult wmk upright. CP L11c. Cat \$65. Mint. | \$30 |
| 969 | M* | 1938-47 GVI short set of 13 to 9d in blocks of 4. Jury cat \$211. Top 2 mint, bottom 2 MUH. | \$100 |
| 970 | U | 1941 2d Whare, p14 x 15. CP L4d. Cat \$35. GU/FU. | \$15 |
| 971 | * | 1941 2d Whare, p14 (line). CP L4c. Cat \$40. MUH. | \$20 |
| 972 | M | 1941 4d Mitre Peak, p14 line, mult wmk. CP L7c. Cat \$125. Mint. | \$80 |
| 973 | M | 1941 4d Mitre Peak, p12½, mult wmk. CP L7d. Cat \$20. Mint. | \$15 |
| 974 | * | 1941 4d Mitre Peak block of 4, p14 x 14½, mult wmk. CP L7e. MUH. | \$20 |
| 975 | * | 1941 4d Mitre Peak block of 4, p12½. CP L7d. Cat \$160. MUH. | \$80 |
| 976 | M* | 1941 5d Swordfish block of 4, line p12½, fine paper, plate (# 1). Hinged top 2 stamps. CP L8d. Cat \$800. Mint/MUH. | \$300 |
| 977 | M | 1941 5d Swordfish, p12½, coarse paper. CP L8c. Cat \$50. Mint. | \$25 |
| 978 | U | 1941 9d Panel reduced, single wmk. CP L11d. Cat \$50. FU. | \$30 |
| 979 | U | 1941 9d Panel reduced, p14 x 15, single & mult wmk. (2v). CP L11d,e. Cat \$55. FU. | \$35 |
| 980 | * | 1941 9d Panel reduced, p14 x 15, single wmk in selvedge blk of 4, arrow & bars in selvedge. CP L11d. Cat \$1000. Stamps MUH. | \$500 |
| 981 | M* | 1941 1/- Tui block of 4, p12½, mult wmk, plate A1. CP L12c. Cat \$1250. 2 mint/2 MUH. | \$600 |
| 982 | * | 1941 1/- Tui, p12½. CP L12c. Cat \$140. MUH. | \$75 |
| 983 | * | 1942 2½d Lilies, p13¼ x 13½ upper left corner x 2 vert blocks of 6, one with flaw R1/1, one without. Block without flaw has creasing in selvedge. CP L5f(Y)&(W). Cat \$400. MUH. | \$200 |
| 984 | * | 1942 2½d Lilies, mult wmk, p13¼ x 13½ sheet (folded) of 60 incl Plate No 4 with burele band, R1/1 stalk to flower flaw, R8/6 line across flower flaw & R10/4 re-entries. CP L5f(x)-(z). Cat \$475. MUH. | \$150 |
| 985 | * | 1942 2½d Lilies, mult wmk, p13¼ x 13½ ½ sheet incl Plate No 4 with burele band, R8/6 line across flower flaw & R10/4 re-entries. CP L5f(x),(z). Cat \$280. MUH. | \$75 |
| 986 | | 1942 4d Mitre Peak pl 2B block of 6, p14 x 14½, mult wmk. CP L7e. Cat \$120 mint (stamps MUH). | \$40 |
| 987 | * | 1942 4d Mitre Peak plate 2B block of 6, p14 x 14½, mult wmk. CP cat \$120. MUH. | \$50 |
| 988 | * | 1942 5d Swordfish coarse paper block of 4, p13¼ x 13½, mult wmk. CP L8f. MUH. | \$20 |
| 989 | M | 1942 8d Tuatara horiz pair, p14 x 14½, left stamp has 2 extraneous ink blobs affecting LH "8D". Mint. | \$50 |
| 990 | M | 1942 2/- Cook COQK flaw, p13¼ x 13½, mult wmk, pencil annotation on reverse. CP L13g(y). Cat \$410. Mint. | \$200 |
| 991 | * | 1942 2/- Cook, p13¼ x 13½, mult wmk, MUH example from plate 1. CP L13g. Cat \$40. | \$25 |
| 992 | U | 1942 3/- Egmont, p13¼ x 13½. CP L14f. Cat \$40. MUH. | \$25 |
| 993 | * | 1942 3/- Egmont, p13¼ x 13½, block of 4. CP L14f. Cat \$160. MUH. | \$100 |

| LOT | TYPE | DESCRIPTION | ESTIMATE |
|------|------|---|----------|
| 994 | * | 1944 1d GVI green, coarse HM paper. CP M2e. Cat \$40. MUH. | \$25 |
| 995 | M* | 1947 1/- GVI, centre plate displaced c2mm. CP M13a. Mint/MUH. | \$50 |
| 996 | * | 1947 3/- QVLT lower quarter of sheet (10 x 4), plate 2-1 Row 15/4 & 16/6 show no signs of various stages of plate flaws or re-entries discussed by CP. This appears therefore to be pre-flaw stage. According to CP, only one block with 15/4 in pre-flaw stage has been identified, this presumably a 2nd. Exhibition piece. CP M16a var. MUH. | \$1,500 |
| 997 | * | 1950 1½d Arms ovpt complete sheet of 80. MUH. | \$20 |
| 998 | U | 1953-8 ½d to 10/- QEII colln of 40v on 4 pages with shades & wmks as per CP & incl 8d pale pink (not priced by CP) + 1/- Die lb. CP cat \$230+. Generally FU. | \$125 |
| 999 | M* | 1953-8 ½d to 10/- QEII colln of 42v on 4 pages with shades & wmk as per CP. Incl 8d pale pink (m) & 1/- Die lb (mint). CP cat \$1350 as MUH. Mint/MUH. | \$300 |
| 1000 | * | 1953 6d GVI carmine scarce plate 14b in plate block of 4, coarse paper. CP M10b. Cat \$200 as PB of 6. MUH. | \$40 |
| 1001 | * | 1953 2/6d - 10/- QEII (4). Jury cat \$270. MUH. | \$150 |
| 1002 | * | 1953-4 QEII set of 16. Jury cat \$250. MUH. | \$125 |
| 1003 | C | 1954 ½d-10/- QEII set on illustrated typed addressed FDC. Jury cat \$75. | \$35 |
| 1004 | M* | 1954-9 QEII coil number pairs, seln of 27v on 8 pages with range of types, annotated as per CP. Cat \$750. Mint/MUH. | \$180 |
| 1005 | M | 1954-7 2/6d to 10/- QEII. Jury cat \$110. Mint. | \$50 |
| 1006 | U | 1954 10/- QEII. Cat \$50. FU. | \$25 |
| 1007 | U | 1954 10/- QEII on piece with other stamps (damaged), fine Greenlane 1955 roller cancel. | \$25 |
| 1008 | M | 1954 QEII set to 10/-. Jury cat \$100. Mint. | \$50 |
| 1009 | * | 1955 8d QEII large figures block of 4. Jury cat \$32. MUH. | \$15 |
| 1010 | * | 1955 QEII large figure set of 7. Jury cat \$24. MUH. | \$15 |
| 1011 | C | 1957 1/9d & 2/6d QEII singles on plain, neat hand addressed FDCs. Jury at \$40. | \$20 |
| 1012 | * | 1957 2/6d QEII. Cat \$60. MUH. | \$30 |
| 1013 | * | 1958 2d QEII Stars ovpt error. Jury cat \$300. MUH. | \$200 |
| 1014 | C | 1960 etc ½d-£1 Pictorials on various illustrated FDCs (13). Jury cat \$200+. | \$100 |
| 1015 | U | 1960 2d Kaka error: "ZFALAND" flaw. CP OV3g. Cat \$100 as MUH. GU/FU. | \$25 |
| 1016 | * | 1960 2d Kaka variety: R9/12 defective "U" in "NGUTU" in positional block of 6. CP OV3b. Cat \$35 as blk of 4. | \$20 |
| 1017 | * | 1960 2d Kaka, var "2" of "2D" white spur (R16/11) in positional blk of 9. CP OV3f. Cat \$19. MUH. | \$10 |
| 1018 | * | 1960 3d Kowhai vert strip of 8 showing progressive missing yellow (affecting leaves); 1 partial (about 2/3rds omitted), 3 complete omitted & 4 normals. CP O5a/z. Cat \$1275+. MUH (2 minor tone spots). | \$500 |
| 1019 | * | 1960 8d Flower plate block of 8 - 1121. CP O10a. Cat \$500. MUH. | \$200 |
| 1020 | * | 1960 8d Rata 3 diff varieties in positional blocks of 4: a) "chewed leaf", b) "white bug on leaf", c) white spot under "8" of "8D". MUH. | \$30 |
| 1021 | C | 1960 air cover to Isle of Man, GB franked QEII 3/- green & 6d purple (large figures), canc Wellington Air Mail cds 1 AU 60. Double air rate. Fine. | \$40 |
| 1022 | * | 1960 1/9d Topdressing bistre. MUH. | \$15 |
| 1023 | * | 1960 2/6d plate (2A2A) block of 4. CP cat \$30. MUH. | \$15 |
| 1024 | * | 1960 3/- Tongariro sepia. Jury cat \$45. MUH. | \$20 |
| 1025 | U | 1960 £1 Geyser. Jury cat \$30. FU. | \$20 |
| 1026 | * | 1960 £1 Geyser. Jury cat \$40. MUH. | \$25 |
| 1027 | U | 1960 Pictorials set (23v). Jury cat 50. FU. | \$25 |
| 1028 | M | 1960 Pictorial set of 23. Jury cat \$100. Mint. | \$50 |
| 1029 | * | 1960 Pictorials set of 23. Jury cat \$175. MUH. | \$85 |
| 1030 | * | 1961 2½d QEII on 3d horiz pair with narrow & wide settings. MUH. | \$25 |
| 1031 | U | 1965 4d Flower, chalk surfaced paper. CP O6b. Cat \$100. FU. | \$30 |
| 1032 | M | 1965 4d Flower (Puarangi), chalk-surfaced paper, paper adhesions on back. RPSNZ cert (2018). CP O6b. Cat \$2000 as MUH. Mint. | \$700 |
| 1033 | * | 1966 3d Flower, 2 vertical Chambon perms blocks of 6 - wide above narrow & narrow above wide, chalk paper. CP O5c. Cat \$110. MUH. | \$50 |
| 1034 | * | 1966 7d Koromiko, invtd wmk. CP O9a(2). Cat \$20. MUH. | \$15 |
| 1035 | C | 1967 ½d-\$2 set on illustrated FDC with Wellington \$ pictorial FD cancel. Jury cat \$75. | \$35 |
| 1036 | * | 1967 15c Tiki, invtd wmk. CP OD12az. Cat \$25. MUH. | \$20 |

| LOT | TYPE | DESCRIPTION | ESTIMATE |
|------|------|--|----------|
| 1037 | * | 1967 30c Tongariro, gum adhesive & pva. CP OD15a, 15b. MUH. | \$20 |
| 1038 | U | 1967 \$1 Glacier & \$2 Geysier pink. FU. | \$20 |
| 1039 | * | 1967 \$1 Glacier. Jury cat \$20. MUH. | \$10 |
| 1040 | U | 1967 \$2 Geysier, pink. FU. | \$15 |
| 1041 | * | 1967 \$2 Geysier, pink. ACS cat \$25. MUH. | \$15 |
| 1042 | * | 1967 \$2 Geysier pink, value block of 20 (10 x 2) (top two rows of sheet). 2 hinge marks on selvedge. Jury cat \$500. MUH. | \$200 |
| 1043 | C | 1967 Pictorials original set of 18 on pictorial (\$/£ symbol, scroll) typed addressed regd FDC (228 x 153mm), special Invercargill cds. Crean D67.1Bb. (Jury cat \$75). | \$35 |
| 1044 | C | 1967 Pictorials set of 18 to \$2 on 10 July plain regd FDC. Jury cat \$75. | \$35 |
| 1045 | C | 1967 ½c-\$2 Pictorials set of 18 canc special Wellington FD cds 10 July on pictorial FDC (dollar symbol & scroll). Long cover. Penned address. Cat \$75. | \$30 |
| 1046 | C | 1967 ½c-\$2 Pictorials set of 18 canc special Auckland FD cds 10 July on large (29 x 13cm) printed FDC ("NZ" made up of \$ signs; black & yellow) publ by Pim & Co. A scarcer cover design. Registered. Bend through \$2 value, otherwise fine. Penned address. | \$40 |
| 1047 | * | 1967 Decimal Pictorials set of 19. Jury cat \$56. MUH. | \$30 |
| 1048 | C | 1968 \$2 Geysier multi on generic Post Office FDC. | \$25 |
| 1049 | U | 1968 \$2 Geysier multi. Cat \$25. FU. | \$15 |
| 1050 | * | 1968 \$2 Geysier multi. MUH. | \$25 |
| 1051 | C | 1968 \$2 Geysier multi colour on illustrated (Auckland) FDC. Jury cat \$75. | \$35 |
| 1052 | C | 1968 \$2 Geysier multi Pictorial & 25c Butter FDC (PO generic design). Jury cat \$75. | \$35 |
| 1053 | * | 1970 2c Butterfly selvedge block of 4, invtd wmk. CP P3a(z). Cat \$80. MUH. | \$30 |
| 1054 | * | 1970 4c-10c coil no. pairs (1 of each). CP cat \$23. MUH. | \$15 |
| 1055 | * | 1970 7½c Garfish plate imprint blk of 10 - 1A (etc). Cat \$35. MUH. | \$20 |
| 1056 | C | 1970 10c QEII & Arms Pict FDC (outline of NZ with Maori pattern overlay & QEII silhouette), brown & orange. Canc special Blenheim FD cds 12 MAR. Crean rated 4 on scale of 7, ie scarce. Fine. | \$20 |
| 1057 | * | 1970-77 seln of unsold defins, all diff. Previously estimated at \$500. MUH. | \$220 |
| 1058 | C | 1971 4c on 2½c Moth FDC (generic map & flag design), pmk Chch 23 June. Scarce. ACS cat \$250. | \$100 |
| 1059 | * | 1971 18c Maori Club, invtd wmk. CP P14a(x). Cat \$100. MUH. | \$50 |
| 1060 | * | 1971 50c Abel Tasman Park, headland on right (pale green) omitted variety, 3rd or later printing. CP P19a(Z)(2). Cat \$90. MUH. | \$45 |
| 1061 | * | 1971 50c Abel Tasman Park (3rd or later printing) with right headland raised 2mm, cat \$100 for major shift, 2nd printing. CP P19a(w). MUH. | \$40 |
| 1062 | * | 1971 50c Abel Tasman Park block of 4, yellow-green (right headland) 1mm upward shift. (Major shift CP P19aw, cat from \$400). MUH. | \$150 |
| 1063 | * | 1971 50c Abel Tasman Park, yellow-green (right headland) 1mm upward shift. (Major shift CP P19aw, cat from \$100). MUH. | \$40 |
| 1064 | * | 1971 50c Abel Tasman Park, right headland missing, 3rd printing. CP cat \$50. MUH. | \$30 |
| 1065 | * | 1973 1c Butterfly, no wmk, treble horiz strip from lower sheet with variable partial background dry print affecting row, resulting in almost no butterfly name visible. MUH. | \$100 |
| 1066 | * | 1973 2c Butterfly blk of 4, small black colour shift to right (wings at left side white), no wmk. MUH. | \$25 |
| 1067 | * | 1973 4c Moth set of 19 coil no. pairs, no wmk. Cat \$38. MUH. | \$25 |
| 1068 | * | 1973 4c Moth block of 4, yellow shift c1mm to left (part value in margin), no wmk. CP P6c var. MUH. | \$60 |
| 1069 | * | 1973 4c Moth block of 4, yellow colour shift about 1mm to right, no wmk. CP P6c var. MUH. | \$60 |
| 1070 | * | 1973 4c Moth, yellow shift about 1mm to left (part value in margin). CP P6c var. MUH. | \$15 |
| 1071 | * | 1973 4c Moth, yellow colour shift about 1mm to right. No wmk. CP P6c var. MUH. | \$15 |
| 1072 | * | 1973 4c Moth coil no 9 pair, without dot. CP PCoil 6bz. Cat \$50. MUH. | \$25 |
| 1073 | * | 1973 4c Moth error upper horiz strip of 8 (R1/1-8), light green colour omitted on 1st 3 stamps (these alone cat \$1200), partially omitted on next 4 & R1/8 is normal, no wmk, PVA gum. CP P6c(Y). Cat \$1200+. MUH. | \$500 |
| 1074 | * | 1973 7c Leather Jacket (fish) x 3 blocks of 4 - major colour shifts (all 2mm plus) of black, yellow & bistre colours respectively the latter has pre printing creases (probably related to the colour shift) & is not listed by CP, no wmk. The 2 listed - CPP9abx & w, cat \$1100. MUH. | \$750 |
| 1075 | * | 1973 10c QEII & Arms, rosine colour omitted, no wmk. CP P12bz. Cat \$200. MUH. | \$125 |

| LOT | TYPE | DESCRIPTION | ESTIMATE |
|------|------|---|----------|
| 1076 | * | 1973 10c QEII Coat of Arms block of 4 with LH selvedge, rosine colour (hair ribbon) omitted, no wmk. CP P12bz. Cat \$600. MUH. | \$300 |
| 1077 | * | 1973 10c QEII & Arms blk of 4, light blue (ribbon & "New Zealand") colour 2mm shift to left (& slightly down), resulting in 1 (red) ribbon only showing. No wmk. MUH. | \$100 |
| 1078 | * | 1974 8c John Dory, missing blue-green colour error with normal. Spectacular. CP P11bx. Cat \$600. MUH. | \$400 |
| 1079 | * | 1974 8c Fish major deep green (fish body) colour shift 2-5mm downwards. MUH. | \$50 |
| 1080 | * | 1974 8c John Dory (fish) block of 4, black colour shift 2½mm downwards ("John Dory" in lower margin, fins over "8c"), no wmk. CP P11bu. Cat \$1000. MUH. | \$600 |
| 1081 | * | 1975 3c "Queen Elizabeth" rose imperf pair, one stamp has bent corner. Also shows minor black colour shift from normal. CP PA3a(z). Cat \$600. MUH. | \$300 |
| 1082 | M* | 1975 Roses accum of blocks showing various plate varieties, many as listed by CP (11 blocks hinged on annotated album pgs). CP cat c\$166. Mint/MUH. | \$40 |
| 1083 | * | 1977 10c QEII p14¼ x 13¾ unlisted variants: pair with part plate No selvedge showing prominent white blobs on cheek (R10/3); single "red moustache" flaw due to red shift. MUH. | \$50 |
| 1084 | * | 1978 50c Shell "spiny murex" defin varieties: 1) magenta (centre) missing, not listed by CP; 2) magenta (centre) colour offset on back CP PA18a(z). MUH. | \$200 |
| 1085 | * | 1978 40c Shell yellow colour offset on back. CP PA17ay. Cat \$475. MUH. | \$250 |
| 1086 | C | 1979 4c on 8c Rose selvedge blocks of 4 on pictorial (Royal insignia in purple) unaddressed FDCs x 3 - 1) L/R corner with value, II) lower with sheet no. & III) R/H with colour bar. Produced by Stirling. Crean D79.6B. | \$20 |
| 1087 | * | 1979 4c on 8c Rose, double print (1 albino) error, plate/imprint blk of 14 (2B2B2B2B2B), incl sheet no & punch hole guide. CP PA30az. Cat \$4900+. MUH. | \$1,150 |
| 1088 | C | 1979 14c on 10c QEII on pictorial FDC, canc Christchurch cds 31 AU 79. CTO unaddressed. Light bends in one corner, otherwise fine. ACS cat \$50. | \$25 |
| 1089 | * | 1979 14c ovpt on 10c QEII, double ovpt, one clearly albino. CP PA31a(w). Cat \$400. MUH. | \$200 |
| 1090 | * | 1979 14c on 10c QEII defin with 14c surcharge invtd. Spectacular error. CP PA31a(x). Cat \$1000. MUH. | \$500 |
| 1091 | * | 1979 14c on 10c QEII obliterated value block of 4 - double surcharge (1 albino). CP PA31aw. Cat \$1600. MUH. | \$600 |
| 1092 | * | 1979 17c on 6c Rose error albino surcharge, with normal. CP PA32a(y). Cat \$400. MUH. | \$180 |
| 1093 | * | 1979 17c ovpt on 6c "Cresset" (rose), clear impression of an albino ovpt. CP PA32a(y). Cat \$400. MUH. | \$200 |
| 1094 | * | 1979 \$2 Shell imprint blk of 6. 2 asterisk, no yellow flaw. CP PA20a. Cat \$75. MUH. | \$30 |
| 1095 | * | 1980 15c Te Heu Heu (Maori Chief), with variety fine offset on gum of pale green background (head clearly outlined). MUH. | \$75 |
| 1096 | U | 1985 \$10 Spotted Kiwi. Jury cat \$15. FU. | \$10 |
| 1097 | * | 1988 40c Kiwi m/s of 10. Cat \$30. MUH. | \$20 |
| 1098 | * | 1989 40c brown Kiwi sheetlet. CP cat \$40. MUH. | \$20 |
| 1099 | U | 1989 \$10 Spotted Kiwi superb used block of 9, Auckland 13 JN 92 "J" class cds. | \$50 |
| 1100 | * | 1991 40c Kiwi self adhesive, set of 3 strips, each with diff labels. CP PC14dz. Cat \$30. MUH. | \$15 |
| 1101 | * | 1991 45c Rock Wren block of 4, self adhesives, plain backing paper, line p11¼. MUH. From large sheets. CP PC21biz. Cat \$25. MUH. | \$15 |
| 1102 | * | 1991 \$2 Butterfly set of 4 diff imprint blocks of 4, incl scarce 3 Kiwi reprint. MUH. | \$120 |
| 1103 | * | 1991 \$3 Butterfly set of 4 diff imprint blocks of 4, incl scarce 3 Kiwi reprint. MUH. | \$120 |
| 1104 | * | 1992 45c Rock Wren self adhesive, p14, plain backing paper, set of 7 diff labels each with single at either side. CP PC37c(vi)(x). Cat \$250. MUH. | \$125 |
| 1105 | * | 1992 45c Rock Wren strips of self adhesive (comb p11) with set of 7 diff labels from roll of 100 with Olympics logo backing paper and skeletal trim removed. CP PC37c(iv)(x). Cat \$220. MUH. | \$125 |
| 1106 | C | 1994 \$20 Mt Cook on Pictorial (NZ Post) on FDC. | \$12 |
| 1107 | * | 1995 \$4 Butterfly Southern Colour imprint block of 4. CP cat \$160. MUH. | \$80 |
| 1108 | * | 1995 \$4 Butterfly Questa imprint block of 4. MUH. | \$60 |
| 1109 | * | 1995 \$5 Butterfly Questa imprint block of 4. MUH. | \$75 |
| 1110 | * | 1995 \$5 Butterfly Leigh Marden imprint block of 6. CP cat \$200. MUH. | \$100 |
| 1111 | * | 1996 \$3 Butterfly error: 2 colours omitted (grey & green), with normal for comparison. CP Cat \$1500. MUH. | \$750 |

| LOT | TYPE | DESCRIPTION | ESTIMATE |
|------|------|--|----------|
| 1112 | * | 2003 Scenic definit set of 5 with silver ovpt of fern with fronds, each value in complete sheets (50c, \$1 x 100 stamps; \$1.50, \$2 & \$5 x 50). Only 100 sheets printed. CP PE34b-PE38b. Cat \$6000+. MUH. | \$1,500 |
| 1113 | * | 2003 \$1 Coromandel definit block of 4 with major perf shift, not listed by CP. MUH. | \$50 |
| 1114 | * | 2004 5c "The blob" self adhesive pane of 10 stamps. Jury cat \$20. MUH. | \$15 |
| 1115 | / | Unsold NZ Definitive lots from previous auctions, estimated at over \$150. Mint/Used. | \$75 |
| 1116 | / | Unsold NZ Definitive lots from previous auctions, estimated at over \$500. Mint/Used. | \$225 |

NEW ZEALAND - Airmail

| | | | |
|------|---|--|-------|
| 1117 | U | 1931 4d purple. FU. | \$20 |
| 1118 | * | 1931 4d purple. Jury cat \$150. MUH. | \$100 |
| 1119 | U | 1931 5d green. FU. | \$20 |
| 1120 | U | 1931-4 set of 5. Cat \$200. FU. | \$100 |
| 1121 | U | 1934 7d Trans-Tasman. Jury cat \$75. FU. | \$35 |
| 1122 | U | 1934 7d Trans-Tasman. ACS cat \$75. FU on small piece. | \$35 |
| 1123 | M | 1934 7d Trans-Tasman. Jury cat \$75. Mint. | \$50 |
| 1124 | * | 1934 7d Trans-Tasman. Cat \$150. MUH. | \$75 |
| 1125 | * | 1934 7d Trans Tasman block of 4. Cat \$600. MUH. | \$350 |
| 1126 | * | 1934 7d Trans-Tasman left selvedge block of 4 with one featuring broken "N" in "N" variety. MUH. | \$200 |
| 1127 | * | 1935 3d. Jury cat \$18. MUH. | \$10 |
| 1128 | * | 1935 set. Cat \$55. MUH. | \$30 |

NEW ZEALAND - Commemoratives

| | | | |
|------|---|---|-------|
| 1129 | U | 1906 1d Christchurch Exbn, sideways wmk & part letters wmk. Jury cat \$45. FU. | \$20 |
| 1130 | M | 1906 1d Christchurch Exbn, w/c. Jury cat \$50. Mint. | \$30 |
| 1131 | M | 1906 1d Christchurch Exbn. Jury cat \$50. Mint. | \$25 |
| 1132 | M | 1906 3d Christchurch Exbn. Jury cat \$150. Mint. | \$75 |
| 1133 | M | 1906 6d Christchurch Exbn, w/c, heavyish hinged. Jury cat \$500. Mint. | \$225 |
| 1134 | M | 1906 6d Christchurch Exbn, minor gum darkening. HH mint. | \$150 |
| 1135 | M | 1906 6d Christchurch Exbn. Jury cat \$500. Mint. | \$275 |
| 1136 | M | 1906 Christchurch Exbn set, fresh. Cat \$725. Mint. | \$450 |
| 1137 | M | 1913 ½d, 1d Auckland Exbn. Jury cat \$100. MNG. | \$30 |
| 1138 | U | 1913 1d Auckland Exbn. Jury cat \$70. FU. | \$35 |
| 1139 | * | 1913 3d Auckland Exbn. O/c. Jury cat \$900. MUH. | \$600 |
| 1140 | U | 1920 6d Victory purple x 25 sound used, canc rubber parcel pmks. Jury cat \$1125. | \$110 |
| 1141 | U | 1920 6d Victory purple, canc steel pmks (many FU) but minor faults (short corner perms etc), x 65. Jury cat \$2925. | \$200 |
| 1142 | M | 1920 6d Victory. Jury cat \$45. Mint. | \$25 |
| 1143 | U | 1920 1/- Victory, MILLERTON / 24 SP 21 "A" class cds. Jury cat \$90. Superb used. | \$45 |
| 1144 | U | 1920 1/- Victory, indistinct cancel. Jury cat \$90. FU. | \$30 |
| 1145 | M | 1920 1/- Victory. Jury cat \$80. LH mint. | \$50 |
| 1146 | * | 1920 Victory set of 7, nice cdss, incl a couple of extras. Jury cat \$150+. FU. | \$100 |
| 1147 | M | 1920 Victory set of 7. Cat \$150. Mint. | \$75 |
| 1148 | * | 1920 Victory set of 7. Jury cat \$400. MUH. | \$250 |
| 1149 | * | 1920 ½d-2d Victory short set of 4. Cat \$57. MUH. | \$30 |
| 1150 | U | 1920 Victory - approx 140v ½d to 1/- x 1 each at least, GU/FU, on/off piece - range of cancels cds/parcels etc. Variable cond. | \$100 |
| 1151 | M | 1925 4d Dunedin Exbn, variety re-entry right and bottom frame line. Unlisted by CP. Mint. | \$120 |
| 1152 | M | 1925 4d Dunedin Exbn. Jury cat \$80. Mint. | \$40 |
| 1153 | * | 1925 4d Dunedin Exbn. Jury cat \$150. MUH. | \$85 |
| 1154 | * | 1925 4d Dunedin Exbn horiz pair R5/2-3, former with damage to "E" of left "POSTAGE" & latter with broken left frame just above value tablet. CP S17C(y + var). Cat \$350. Both MUH. | \$175 |
| 1155 | U | 1925 Dunedin Exbn set of 3 (½d, 1d FU, 4d GU/FU). Jury cat \$170. | \$60 |
| 1156 | U | 1925 Dunedin Exbn set of 3, light corner CTO cancels. Jury cat \$170. FU. | \$60 |

| LOT | TYPE | DESCRIPTION | ESTIMATE |
|------|------|--|----------|
| 1157 | U | 1925 Dunedin Exbn set of 3, Exbn slogan machine cancels. Jury cat \$170. FU. | \$90 |
| 1158 | M* | 1925 Dunedin Exbn set, lower left sheet corner blocks of 4. Jury cat \$530. 3 MUH/1 mint. | \$250 |
| 1159 | M | 1925 Dunedin Exbn set. Jury cat \$80. Mint. | \$40 |
| 1160 | * | 1925 Dunedin Exbn set. Cat \$172. MUH. | \$100 |
| 1161 | U | 1935 6d Silver Jubilee. Jury cat \$40. FU. | \$25 |
| 1162 | M | 1935 6d Silver Jubilee horiz pair with plate No. 5 in lower selvedge. CP 518c. Cat \$400 as block of 4. LH mint. | \$75 |
| 1163 | U | 1935 Silver Jubilee set. Jury cat \$42. FU. | \$25 |
| 1164 | * | 1935 Silver Jubilee set. Cat \$52. MUH. | \$30 |
| 1165 | C* | 1936 2½d Commerce x 14 diff corner blocks of 4 (3 with plate #, 1 without) MUH. Also pair on plain FDC with special postmark. | \$120 |
| 1166 | C | 1936 Commerce printed FDCs x 3 matching, to same address. Jones C36.2P (ship, green), rated 4 (on scale of 7). Cover 1 with ½d, 1d, 2½d, 2 with 4d, 3 with 6d. All canc Wairoa cds 1 OC 36. Good to fine cond. | \$50 |
| 1167 | * | 1936 Commerce set lower RH corner plate blocks of 4 - No 1. CP cat \$170. MUH. | \$75 |
| 1168 | C | 1937 Coronation printed FDCs x 4 diff incl 3 pictorial with full sets (2 reg'd, with typed addresses). Jones C37.1b, 1R, 1M (2), 1Z (with 1d only). All rated 3 or 4 (on scale of 7). Very good to fine cond. | \$50 |
| 1169 | U | 1940 1d, 2d Centennial, large envelope of 1500+ used stamps on paper. Good source of pmks. | \$35 |
| 1170 | * | 1940 ½d Centennial, complete sheet. Jury cat \$120. MUH. | \$30 |
| 1171 | C | 1940 8d Centennial (Maori Council) pictorial FDC (ex NZPO series), canc Timaru d/s 8 MR 40. Very good cond. | \$40 |
| 1172 | * | 1940 1/- Kauri. Cat \$75. MUH. | \$40 |
| 1173 | M | 1940 Centennial set of 14. Jury cat \$85. LH mint. | \$40 |
| 1174 | M | 1946 Peace - NZ Post Office folder x 2 diff, each with mint set. Mint. | \$20 |
| 1175 | C | 1948 Otago Centenary illustrated FDC bearing invalidated Dunedin Exbn set, 1947 2d Health + Otago Centenary set - these with 23 March special cancel. | \$40 |
| 1176 | * | 1958 6d Kingsford Smith, R10/10 "gashed star" var in blk of 4, also plate (#2) blk of 4. CP S75aw. Cat \$22. MUH. | \$15 |
| 1177 | * | 1962 2½d Christmas, shawl flaw R7/2; 1963 Christmas, "donkey's nosebag" flaw R3/8; 1964 Road Safety "D" of "ROADS" with blue dot, "apostrophe" flaw. All in blks of 4. Cat CP \$23. MUH. | \$12 |
| 1178 | * | 1962 3d Telegraph x 3 flaws: a) green spot on hand (R11/12), b) morse code machine line (R14/1), c) "Cloud in sky" (R20/3), in blocks of 4. CP cat \$26+. MUH. | \$15 |
| 1179 | * | 1962 3d Telegraph vert strip of 8 showing variety partial green omitted on 4 stamps. CP S88a/v. Cat \$1200+. MUH. | \$575 |
| 1180 | M* | 1963 2½d Christmas, 2 blks of 4 with striking partial missing colours: (a) half of blue sky missing on right 2 stamps, giving impression of rain shower; selvedge at right, top 2 stamps hinged, other error stamp with black ink mark on back; (b) 1.5cm vert band of red missing from left 2 stamps, selvedge left & bottom with imprint, gum disturbed on 3 stamps incl the 2 error ones. CP cat approx \$2000. Mint/MUH. | \$750 |
| 1181 | * | 1963 8d Cable blk of 4, with red dot above D of Zealand. Cat \$32. MUH. | \$10 |
| 1182 | C | 1965 Parliamentary Conference pictorial FDCs x 2 diff: Jones C65.6AA (typed address), 6B (printed address). Both with special Parliament Buildings FDI rubber cds 30 NOV 1965. Faint perf tone on 1. | \$25 |
| 1183 | * | 1967 4c Royal Society, sideways invtd wmk. CP S106a(z). Cat \$30. MUH. | \$15 |
| 1184 | * | 1967-9 Christmas complete sheets of 50 (folded), 1967 & 1969 with minor adhesions on selvedge. Also incl 1968 ½ sheets with diff plate No's. Plate & imprint blocks (CP CV \$43). MUH. | \$50 |
| 1185 | M | 1968 4c, 28c Armed Forces sideways invtd wmk set (10c not known). CP S109az, S111az. Cat \$55 (MUH). Mint. | \$20 |
| 1186 | * | 1968 4c, 28c Armed Forces, sideways invtd wmk set (no 10c known). CP S109az, S111az. Cat \$55. MUH. | \$30 |
| 1187 | M | 1968 10c Armed Forces vert pair with grossly misplaced horiz perfs (c3mm). Appears imperf between. Unlisted. Mint. | \$100 |
| 1188 | * | 1968 28c Armed Services x 2 blocks of 25, 1 with plate No/imprint & 1 incl R6/9 "porthole" flaw in hull. CP S111a(Y) & (b). Cat \$293. MUH. | \$100 |
| 1189 | M* | 1969 3c Law Society block of 4 double blue together with 11mm vert shift, top pair hinged. CP S115az. Cat \$2400. Mint/MUH. | \$750 |
| 1190 | * | 1969 18c Cook Bicentenary error: embossing misplaced 1cm to left, in block of 4 with lower selvedge and with R9/7 retouch above "RHABDO" variety, CP S124a(z,x). Cat \$600+. MUH. | \$225 |
| 1191 | U | 1969 Cook m/s on FDC (9 OC 1969). ACS cat \$30. FU. | \$20 |

| LOT | TYPE | DESCRIPTION | ESTIMATE |
|------|------|--|----------|
| 1192 | * | 1969 Cook m/s. Cat \$30. MUH. | \$15 |
| 1193 | * | 1969 Cook set of 4 complete sheets of 100 (folded) of each issue. Adhesions on left selvedge of each sheet. (Plate blocks CP cat \$148 alone). Jury cat \$1500. MUH. | \$400 |
| 1194 | C | 1969 Cook Bicentenary m/s on 3 diff pictorial FDCs, canc special FD cds 9 OCT (ex Auckland, Wellington & Philatelic Bureau Wgtn). The last cover CTO with printed cancel & no address. VG to fine cond. | \$45 |
| 1195 | U | 1969 Cook m/s FU Davies Corner 28 January 1970 'J' class cds. | \$15 |
| 1196 | C | 1970 Expo pictorial FDC (export cartons, wool bale, etc) brown & buff set of 3, canc special Blenheim FD cds 8 APR. Crean rated 4 on scale of 7, ie: scarce. Fine. | \$25 |
| 1197 | C | 1971 Lord Rutherford pictorial FDC (collage of motifs with wonky typography, publ Aotearoa Stamp Co), multicoloured. Canc special Blenheim FD cds 1 DEC. Crean rated 4 on scale of 7, ie: scarce. Fine. | \$25 |
| 1198 | * | 1972 Vintage Cars set in horiz blocks of 10. Cat \$35. MUH. | \$20 |
| 1199 | * | 1973 3c Thames double yellow printing (incl lower L/H part sheet markings), 8c Olympic Rowers double gold printing. CP S163az, S167az. Cat \$500. MUH. | \$250 |
| 1200 | * | 1973 4c Westport Centennial, variety double print of black, plus normal. CP cat \$250. MUH. | \$125 |
| 1201 | C | 1976 Waterfalls pictorial FDC (close-up of waterfall & pool, artist's sketch), milky blue & brown set of 4, canc special Gisborne FD cds 2 JUN. Crean rated 4 on scale of 7, ie: scarce. Fine. | \$25 |
| 1202 | * | 1976 8c New Plymouth, perms shifted 3mm to left. MUH. | \$40 |
| 1203 | * | 1976 8c New Plymouth vert blk of 6, perms shifted 3mm to left. MUH. | \$225 |
| 1204 | * | 1976 8c New Plymouth blk of 4, perms shifted 3mm to left. MUH. | \$160 |
| 1205 | C | 1977 7c & 8c Postafix (Christchurch) FDCs (2 diff) 21 & 22 April respectively. Scarce. | \$50 |
| 1206 | C | 1977 Education setenant strip on "pictorial" (text in red & blue) unaddressed FDC. Crean C77.3B. Scarcity 4. | \$15 |
| 1207 | | 1977 Panpex souvenir card with reproductions, all 5 values 1906 Christchurch (incl 1d claret). | \$10 |
| 1208 | C | 1977-79 Stirling illust FDCs x 4: QEII 10c; 14c on 10c; Roses 4c on 8c & 17c on 6c - same basic design. | \$12 |
| 1209 | * | 1977 Education set in plate block of 100 stamps (20 sets of 5 with interpaneau plate No & traffic lights). Jury cat \$75. MUH. | \$40 |
| 1210 | * | 1978 35c Sea Resources error: "Two Tailed Fish" caused by 2mm blue colour shift to left. Unlisted by CP. MUH. | \$50 |
| 1211 | * | 1980 14c Zeapex horiz strip of 3, missing black error ("NEW ZEALAND" etc omitted) with normal. CP SP260-262z. Cat \$1000. MUH. | \$500 |
| 1212 | C | 1980 Zeapex m/s on plain FDC. | \$10 |
| 1213 | * | 1983 35c CER, the black (NZ & 35c) doubled in grey. Not listed by CP. CP S287a var. MUH. | \$100 |
| 1214 | * | 1984 70c Whakapapa Ski field major error: quintuple black colour printed! Also, other colours are out of register, lower selvedge example with normal for comparison. This error not previously recorded. Scarce. MUH. | \$500 |
| 1215 | U | 1985 18c Christmas x2: 2 listed (CP) flaws: sleeve R10/5; halo R2/10. CP SG26a(z,y). Cat \$40. FU. | \$20 |
| 1216 | U | 1985 18c Christmas "CRISTMAS" error. ACS cat \$150. FU. | \$75 |
| 1217 | * | 1985 18c "Cristmas" error. ACS cat \$150. MUH. | \$80 |
| 1218 | C | 1985 Stampex (National Youth Exhibition) & penguins ovpt on Antarctic m/s, on 4 covers, pmk each day of exbn. Jury cat \$180. | \$100 |
| 1219 | C | 1985 Stampex '85 m/s on regd illustrated FDC with penguin pictorial cancel. Jury cat \$45. | \$20 |
| 1220 | U | 1985 Stampex '85 (National Youth Philatelic Exbn) & Penguins ovpt on 1984 Antarctic m/s, Stampex cancel. Jury cat \$35. FU. | \$25 |
| 1221 | * | 1986 25c Police Centenary setenant strip of 5, brownish cream & brown colours (upper half of each stamp) 3½mm upward shift. CP SP330-4z. Cat \$500. MUH (with normal). | \$230 |
| 1222 | * | 1986 25c IYP vert block of 12 (6 setenant pairs) with lower selvedge incl part imprint inscription, very dry print of one Dove stamp (R6/4) & very small part next stamp (R5/4). Apparently only 1 sheet known. MUH. | \$600 |
| 1223 | * | 1986 Stockholmia m/s set of 2. Cat \$180. MUH. | \$90 |
| 1224 | * | 1987 Capex '87 m/s ovpts set of 2. MUH. | \$25 |
| 1225 | U | 1988 Sydplex '88/RPSNZ m/s with NZ Post 30 July pictorial canc (1st day). Jury cat \$45. | \$25 |
| 1226 | * | 1988 \$1 "Sydplex" black ovpt on Chalon Centenary of RPSNZ m/s. Cat \$45. MUH. | \$20 |
| 1227 | * | 1988 \$1 RPSNZ (Chalon Portrait) numbered m/s, ovpt "National Stamp Exbn" (etc). MUH. | \$20 |
| 1228 | * | 1988 \$1 RPSNZ (Chalon Portrait) m/s with "Royal 100" ovpt. MUH. | \$20 |

| LOT | TYPE | DESCRIPTION | ESTIMATE |
|------|------|--|----------|
| 1229 | C | 1988 \$1 Royal Philatelic Society of NZ m/s (with chalon QV portrait & 6d FFQ repro) on large RPSNZ FDC canc printed commem cds 13 JAN. Signed (in ink) by Maurice Conly (designer) & Marcel Stanley. Unaddressed. Fine. | \$15 |
| 1230 | C | 1989 Commonwealth Games printed window envelope air FDC (no contents) produced by NZ Post. Franked only \$1.80 value (overseas airmail rate). Canc Philatelic Bureau Wanganui special FD cds 8 NOV. Crean rated 4 on scale of 7, ie: scarce. Fine. | \$25 |
| 1231 | C | 1989 70c Paradise Shelduck Washington World Stamp Expo m/s on NZ Post Stand cacheted FDC. Jury cat \$45. Crean E89.3E. | \$20 |
| 1232 | * | 1989 World Stamp Expo '89 m/s (2), 70c Shelduck & 1989 Health ovpt. Cat \$60. MUH. | \$40 |
| 1233 | * | 1989 World Stamp Expo '89 m/s (70c Shelduck) x 10. Cat \$150. MUH. | \$60 |
| 1234 | C | 1990 Birdpex '90 ovpt Washington Stamp Expo m/s on 4 cvrs each with different daily bird pmk. | \$40 |
| 1235 | C | 1990 Orchids imperf m/s on plain unaddressed cover, with World Stamp Exbn 24 AUG 1990 cancel. | \$75 |
| 1236 | * | 1990 Stampworld '90 m/s (Cook's Map & Endeavour) x 10. Cat \$300. MUH. | \$125 |
| 1237 | * | 1990 Stampworld London m/s (Cook's map of NZ). Jury cat \$30. MUH. | \$20 |
| 1238 | * | 1990 Stampworld m/s x 5 (Cook's Map & Endeavour). MUH. | \$75 |
| 1239 | * | 1990 Orchid m/s imperf (NZ World Stamp Exbn) in folder with numbered souvenir \$25 season ticket. Jury cat \$100. | \$75 |
| 1240 | C | 1991 Rugby World Cup m/s FDC with cupro-nickel RWC \$5 coin numbered (5000 issued). | \$15 |
| 1241 | * | 1991 Philanippon m/s set of 2. MUH. | \$30 |
| 1242 | C | 1991 Rugby World Cup m/s on special NZSDA Stamp Show cover - signed by All Black Terry Wright, Auckland 30 AU 91 cdss. | \$20 |
| 1243 | * | 1992 Columbian Stamp Expo m/s depicting Columbus. MUH. | \$15 |
| 1244 | * | 1993 Bangkok & 1994 Hong Kong Stamp Exbn m/s sets (4). MUH. | \$20 |
| 1245 | C | 1993 Bangkok Stamp Exbn set of 2 m/s on FDCs, special Exbn cancels. Jury cat \$47. | \$25 |
| 1246 | C | 1993 \$3 Taipei '93 Rooster m/s FDC, NZ Post pictorial cancel & Taiwan rooster on rear with opening day canc, also exbn cachet. Scarce, thus. | \$15 |
| 1247 | * | 1994 Hong Kong Stamp Exbn m/s set of 2. MUH. | \$12 |
| 1248 | C | 1995 America's Cup sheetlet on FDC, limited edition of 2000, individually numbered. Crean C95.7E. | \$25 |
| 1249 | * | 1995 Jakarta Stamp Exbn m/s. Cat \$40. MUH. | \$25 |
| 1250 | C | 1995 Rugby League Centenary FDC, limited edition cover signed by president NZRL. | \$10 |
| 1251 | * | 1995 Christmas stained glass windows limited edition pack with Christmas set limited edn numbered (from 3000 issued) m/s & telephone cards. Cat \$200. MUH. | \$125 |
| 1252 | U | 1997 \$4.50 "Stampex Tauranga" ovptd 1996 Health m/ss with the \$2.60 value ovptd \$4.50. Set of 4, each with a different pictorial cancel and date (24th - 27th Jan). Not listed by Jury or ACS. MUH. | \$175 |
| 1253 | C | 1997 China-NZ Stamp Expo pack incl scarce gutter pairs with Year of the Ox logo. Jury cat \$100. | \$60 |
| 1254 | C | 1997 Hong Kong Exbn m/s (Year of the Ox) on official illustrated FDC. Jury cat \$40. | \$30 |
| 1255 | C | 1997 Roses PO pack incl Chinese issues. | \$20 |
| 1256 | U | 1998 Performing Arts m/s stamp booklet (cto). Jury cat \$25. FU. | \$15 |
| 1257 | C | 1999 Palmplex '99 m/s ovpt on Fly Fishing m/s cover (produced by show organisers) with 1 Oct (1st day of show) pmk. Also incl Palmplex '99 (mountain) m/s on cover with same pmk. | \$100 |
| 1258 | U | 2000 On the Road perf & imperf sets in Limited Edition m/s, on piece. FU. | \$40 |
| 1259 | U | 2001 40c QEII Royal Visit imperf pair on piece. FU. | \$10 |
| 1260 | C | 2001 Art from Nature set of 6 in blocks of 4 on unaddressed FDCs (6). Jury cat \$250. | \$125 |
| 1261 | * | 2001-3 LOTR the 3 self adhesive sets. MUH (NB: 2004 LOTR self adhesives come from booklet only). Jury cat \$72. | \$40 |
| 1262 | C | 2001 LOTR stamps FDC & self adhesives FDC. Jury cat \$150. | \$60 |
| 1263 | C* | 2001 LOTR - Fellowship of the Ring "ultimate collection" pack of 212 stamps. Incl 6 sheetlets of 25 stamps of each value, 40c sheetlet of 10, FDCs x 2, m/s x 6, self-adhesive booklet, 6 maximum cards. Not issued as a standard NZ Post product but sent at a later date to customers who had already bought the contents. | \$1,250 |
| 1264 | C | 2001 LOTR-The Fellowship of the Ring set of 6 on unaddressed FDC. Jury cat \$75. | \$50 |
| 1265 | C | 2001-2004 LOTR unaddressed FDCs x 4 covering stamp sets from the 3 movies & from the 2004 Home of Middle-Earth issue. Jury cat \$137. | \$75 |
| 1266 | M* | 2001 LOTR (The Fellowship of the Ring) presentation pack contents, adhesive bklt & set of 6 FDCs. Jury cat \$175. MUH. | \$100 |
| 1267 | U | 2001 \$1.30 QEII 1986 Royal Visit imperf block of 4. FU. | \$20 |

| LOT | TYPE | DESCRIPTION | ESTIMATE |
|------|------|---|----------|
| 1268 | U | 2001 \$1.50 QEII 1990 Royal Visit imperf corner sheet block of 4. | \$20 |
| 1269 | U | 2002 40c Scenic Coastline imperf block of 4. FU. | \$30 |
| 1270 | U | 2002 40c QEII imperf block of 4. FU. | \$30 |
| 1271 | U | 2002 80c Scenic Coastline imperf block of 4. FU. | \$30 |
| 1272 | U | 2002 90c QEII imperf block of 4. FU. | \$30 |
| 1273 | U | 2002 90c Scenic Coastlines imperf block of 4. FU. | \$30 |
| 1274 | C* | 2002 LOTR-The Two Towers presentation pack unopened (adhesive set, FDC, set of 6). Jury cat \$80. MUH. | \$60 |
| 1275 | C* | 2002 LOTR-The Two Towers "ultimate collection" pack. Incl 6 sheetlets of 25, FDCs x 8 (set, self-adhesive set, m/s x 6), m/s x 6, self-adhesive booklet & 6 maximum cards. | \$350 |
| 1276 | * | 2002 LOTR-The Two Towers set of 6 m/ss in original packaging. Jury cat \$30. MUH. | \$20 |
| 1277 | * | 2002 LOTR-The Two Towers set of 6 m/ss. Jury M99. Cat \$30. MUH. | \$25 |
| 1278 | * | 2002 LOTR (The Two Towers) set of 6 adhesive and set of 6 self-adhesives. Jury cat \$51. MUH. | \$35 |
| 1279 | C | 2002 LOTR-The Two Towers stamp set & m/s set of 6 on unaddressed FDCs (7). Jury cat \$57. | \$30 |
| 1280 | U | 2002 \$1.30 Kaikoura Coast, imperf block of 4, on piece. FU. | \$20 |
| 1281 | U | 2002 \$1.50 Scenic Coastlines imperf block of 4 on piece. FU. | \$20 |
| 1282 | U | 2002 \$1.50 Scenic Coastlines imperf pair on piece. FU. | \$10 |
| 1283 | U | 2002 \$2.00 Papanui Point imperf pair on piece. FU. | \$10 |
| 1284 | U | 2003 40c 50th Anniversary of Coronation imperf block of 4. FU. | \$30 |
| 1285 | C | 2003-2013 seln of 19 sheetlet unaddressed FDCs: Military Uniforms, Slice of Heaven & Classic Travel Posters. Jury cat \$123. | \$55 |
| 1286 | C | 2003-2012 seln of 13 sheetlet unaddressed FDCs: Military Uniforms; Classic Kiwi; A to Z; Tiki Tour & RNZAF 75th. Jury cat \$161. | \$65 |
| 1287 | C* | 2003 LOTR-The Return of the King presentation pack unopened (incl strip, FDC, set of m/ss). Jury cat \$65. | \$35 |
| 1288 | C* | 2003 LOTR-The Return of the King "ultimate collection" pack. Incl 6 sheetlets of 25, FDCs x 8 (set, self-adhesive set, m/s x 6), m/s x 6, self-adhesive booklet & 6 maximum cards. | \$350 |
| 1289 | C | 2003 LOTR-The Return of the King stamp set & m/s set of 6 on unaddressed FDCs (7). Jury cat \$55. | \$30 |
| 1290 | * | 2004 Zoo Animals Chinese New Year gutter pairs (face \$12.50). Cat \$35. MUH. | \$20 |
| 1291 | U | 2004 45c World of Wearable Art imperf block of 4, on piece. FU. | \$20 |
| 1292 | P | 2004 Olympics set of 4 holographic proofs in uncut blocks of 4. | \$700 |
| 1293 | U | 2005 45c Sesquicentenary of NZ Stamps - 5d Anzac, imperf pair on piece. FU. | \$10 |
| 1294 | U | 2005 45c Anzac Stamp Anniversary, imperf block of 4. FU. | \$30 |
| 1295 | U | 2005 90c 150th Anniversary \$1 Kiwi stamp imperf block of 4. FU. | \$30 |
| 1296 | C* | 2005 King Kong "ultimate collection" pack of 170 stamps. Incl 5 sheetlets of 25 stamps, 4 x FDCs, m/s x 2, 5 postage-included souvenir cards. | \$200 |
| 1297 | C* | 2005 Namia Lion Witch & Wardrobe "ultimate collection" pack of 175 stamps. Incl 5 sheetlets of 25 stamps, FDCs x 8, m/s x 10, postage-included souvenir cards. | \$200 |
| 1298 | U | 2005 \$1.35 Sesqui Centenary of NZ Stamps - 60c Kate Sheppard, imperf pair on piece. FU. | \$10 |
| 1299 | * | 2006 QEII 80th Birthday sheetlet of 4 x \$5 stamps. Numbered. Jury cat \$50. MUH. | \$35 |
| 1300 | * | 2006 QEII 80th Birthday sheetlet of 4 x \$5 stamps. Not numbered. Jury cat \$40. MUH. | \$30 |
| 1301 | * | 2006 QEII 80th Birthday sheetlet, joint issue with Jersey. Jury cat \$50. MUH. | \$30 |
| 1302 | U | 2006 45c Gold Rush imperf block of 4. FU. | \$30 |
| 1303 | U | 2006 90c Gold Rush imperf block of 4. FU. | \$30 |
| 1304 | U | 2006 \$1.35 Gold Rush Tuapeka imperf pair on piece. FU. | \$10 |
| 1305 | U | 2006 \$1.50 Gold Rush imperf block of 4 on piece. FU. | \$20 |
| 1306 | U | 2006 \$1.50 Gold Rush imperf pair on piece. FU. | \$10 |
| 1307 | U | 2006 \$2.00 Gold Rush imperf pair on piece. FU. | \$10 |
| 1308 | * | 2006 Washington personalised stamps: 45c Kiwi, \$1.50 NZ from Space, each with Washington logo tab-complete sheets of 20. Quantity 50 sets of sheets produced by NZ Post. Jury cat \$1275. MUH. | \$800 |
| 1309 | U | 2007 50c Southern Cross imperf block of 4. FU. | \$30 |
| 1310 | U | 2007 \$2.00 Southern Pinwheel imperf block of 4 on piece. FU. | \$20 |
| 1311 | U | 2007 \$2.50 Southern Skies, imperf sheet, FU on piece. Used. | \$120 |
| 1312 | * | 2007 America's Cup Sheetlet. Jury Cat \$40. MUH. | \$30 |
| 1313 | U | 2008 50c Weather - drought imperf block of 4. FU. | \$30 |

| LOT | TYPE | DESCRIPTION | ESTIMATE |
|------|------|---|----------|
| 1314 | U | 2008 50c Weather - wind imperf block of 4. FU. | \$30 |
| 1315 | U | 2008 50c Weather Extremes (wind) imperf pair on piece. FU. | \$10 |
| 1316 | U | 2008 \$1.50 Weather Extremes (flooding) imperf block of 4 on piece. FU. | \$20 |
| 1317 | U | 2008 \$1.50 Weather Extremes (flooding) imperf pair on piece. FU. | \$10 |
| 1318 | U | 2008 \$2.00 Weather Extremes imperf pair on piece. FU. | \$10 |
| 1319 | * | 2009 50c Sir Peter Blake imperf incorporating ticket to an exbn. CP SM117a. Cat \$30. MUH. | \$20 |
| 1320 | CU | 2009 Tiki Tour m/s of 24, FDCs (3 covers) & poster. Cat \$55+. | \$30 |
| 1321 | U | 2009 Tiki Tour m/s of 24. FDI pmks. Cat \$15. FU. | \$20 |
| 1322 | U | 2010 50c Matariki imperf block of 4. FU. | \$30 |
| 1323 | U | 2011 60c Christmas imperf block of 4. FU. | \$30 |
| 1324 | | 2011 All Blacks victory against France sheetlet (23.10.11), in unopened packaging. Jury cat \$75. | \$50 |
| 1325 | U | 2011 \$1.20 Xmas imperf pair on piece. FU. | \$10 |
| 1326 | U | 2011 \$1.90 Christmas, imperf block of 4 on piece. FU. | \$20 |
| 1327 | * | 2011 Victoria Cross - The NZ story book with extensive descriptive details & all single stamps & m/s (22). MUH. | \$50 |
| 1328 | U | 2012 70c Aramoana imperf pair Great Voyages of New Zealand, on piece. FU. | \$10 |
| 1329 | U | 2012 70c Picton-Wellington, Aramoana, imperf pair on piece. FU. | \$10 |
| 1330 | U | 2012 Classic Travel Posters m/s of 20. FDI cds pmks. Jury cat \$30. FU. | \$20 |
| 1331 | C | 2012-3 seln of 10 diff m/s unaddressed FDCs. Jury cat \$185. | \$50 |
| 1332 | C | 2012-2014 The Hobbit movies stamps - FDCs x 22 covering ordinary stamp sets from the 3 movies & m/s of each stamp from each movie. Jury cat \$283. | \$150 |
| 1333 | U | 2012 \$1.40 Waka Great Voyages of New Zealand, imperf pair on piece. FU. | \$10 |
| 1334 | U | 2012 \$1.90 Great Voyages of New Zealand, imperf block of 4. FU. | \$20 |
| 1335 | U | 2012 \$1.90 TSS Earnslaw horiz imperf pair. FU. | \$12 |
| 1336 | U | 2012 \$1.90 TSS Earnslaw imperf block of 4 on piece. FU. | \$20 |
| 1337 | * | 2013 70c-\$2.90 QEII 60th Anniv Coronation (embossed silver portrait) set of 6 plus m/s and Australian World Stamp Exbn. Jury cat \$77. MUH. | \$50 |
| 1338 | * | 2013 The Hobbit-The Desolation of Smaug set of 6 plus 6 m/ss. Jury cat \$79.00. MUH. | \$60 |
| 1339 | U | 2013 \$1.90 Honey Bees, imperf sheet of 25 FU on piece. FU. | \$120 |
| 1340 | U | 2013 \$2.40 Honey Bees, imperf sheet on piece. FU. | \$120 |
| 1341 | C* | 2013 Royal Baby set of 4 plus FDC. Jury cat \$49. MUH. | \$35 |
| 1342 | * | 2013 Classic Travel Posters sheetlet (20x70c) perfed. Jury cat \$48. MUH. | \$35 |
| 1343 | * | 2003 Veteran vehicles sheetlet of 20(4 sets). Numbered sheet "Limited Edition" imprint on selvage. Jury cat \$49+. MUH. | \$40 |
| 1344 | | 2014 WWI Centenary set of 5 booklet in special slipcase. CP cat \$400. | \$300 |
| 1345 | U | 2014 80c Endangered Sea Birds imperf pair. FU. | \$12 |
| 1346 | U | 2014 80c Endangered Sea Birds imperf block of 4. FU. | \$30 |
| 1347 | C* | 2014 All Blacks m/s, sheetlet of 10 and m/s. FDC. Jury cat #36. MUH. | \$25 |
| 1348 | C | 2014-5 seln of 12 diff unaddressed FDCs. Incl ICC Cricket World Cup (2 diff), Endangered Seabirds (set & m/s), Christmas 2014 (2 diff). Jury cat \$175. | \$100 |
| 1349 | C | 2014-2018 WWI m/s on unaddressed FDCs x 9 relating to: 1914 For King and Empire (2); 1915 Spirit of ANZAC (2); 1916 Courage and Commitment (2); 1917 Darkest Hour (2) & 1918 Armistice (1). Jury cat \$241. | \$150 |
| 1350 | * | 2014 Christmas non-adhesive set of 5 imprint blocks of 8. CP SC56a-e. Cat \$128+. MUH. | \$100 |
| 1351 | * | 2014 Endangered Seabirds set of 5 imprint blocks of 8. CP S1473a-77a. Cat \$132+. MUH. | \$80 |
| 1352 | U | 2014 Legendary Landmarks m/s of 18. FDI pmks. Jury cat \$30. FU. | \$20 |
| 1353 | C | 2014-2016 Matariki m/s on unaddressed FDCs x 3 covering Matariki stamp issues for each year. Jury cat \$106. | \$50 |
| 1354 | U | 2014 \$1.40 Fairy Tern, imperf block of 4, FU on piece. | \$20 |
| 1355 | * | 2014 WWI Centenary booklet. CP cat \$80. MUH. | \$60 |
| 1356 | * | 2015 Air New Zealand 75 Years set of 5 imprint blocks of 8. CP S1493a-7a. Cat \$132+. MUH. | \$100 |
| 1357 | * | 2015 All Blacks Champions sheet (6 x \$2.50). Jury cat \$60. MUH. | \$45 |
| 1358 | * | 2015 WWI Centenary booklet. CP cat \$80. MUH. | \$60 |
| 1359 | U | 2015 Kiwi Kitchen m/s of 18. FDI pmks. Jury cat \$28.80. FU. | \$20 |
| 1360 | C | 2015 \$15 Home replica rugby jersey on official illustrated FDC. Jury cat \$35. | \$25 |

| LOT | TYPE | DESCRIPTION | ESTIMATE |
|------|------|--|----------|
| 1361 | * | 2015 Year of the Sheep set of 4 imprint blocks of 8. CP S1498a-1501a. Cat \$92+. MUH. | \$75 |
| 1362 | U | 2016 Its a Kiwi Thing sheetlet of 154. FDI pmks. Jury cat \$28.80. FU. | \$20 |
| 1363 | * | 2017 America's Cup sheet (10 x \$2.70) on official illustrated FDC. Cat \$78. MUH. | \$50 |
| 1364 | U | 2018 Royal Wedding m/s (large). FDI cds pmks. Jury cat \$38.80. FU. | \$25 |
| 1365 | U | 2018 Royal Visit m/s (large). FDI cds pmks. Jury cat \$38.80. FU. | \$25 |
| 1366 | * | 2020 WWII - 75 Years on booklet. CP cat \$80. MUH. | \$60 |
| 1367 | | 2020 Chinese New Year gold foiled m/s in perspex stand - Year of the Rat. Produced by NZ Post. | \$200 |

NEW ZEALAND - Health

| | | | |
|------|---|---|-------|
| 1368 | U | 1929 Nurse. FU. | \$20 |
| 1369 | M | 1929 Nurse. Cat \$35. Mint. | \$20 |
| 1370 | * | 1929 Nurse. ACS cat \$60. MUH. | \$30 |
| 1371 | M | 1929-41 sets, fine. Jury cat \$700. Mint. | \$475 |
| 1372 | M | 1930 Nurse. Cat \$70. Mint. | \$35 |
| 1373 | U | 1931 Blue Boy. Cds pmk. ACS cat \$150. FU. | \$100 |
| 1374 | U | 1931 Blue Boy, dated cds. Jury cat \$130. GU/FU. | \$90 |
| 1375 | U | 1931 Blue Boy, light machine pmk. Cat \$130. FU. | \$90 |
| 1376 | U | 1931 Blue Boy, CTO corner cds, small (light) back stain one corner. Jury cat \$130. FU. | \$75 |
| 1377 | U | 1931 Red Boy, dated cds. Jury cat \$230. GU/FU. | \$150 |
| 1378 | M | 1931 Red Boy. Mint. | \$150 |
| 1379 | M | 1931 Red & Blue Boys, w/c. Jury cat \$450. Mint. | \$300 |
| 1380 | M | 1931 Red & Blue Boy, nice appearance, but both with minor faults. Red Boy has small thin, Blue Boy some gum browning. Jury cat \$450. Mint. | \$125 |
| 1381 | M | 1931 Red & Blue Boys. Jury cat \$450 as mint. Unused no gum. | \$125 |
| 1382 | U | 1932 Hygeia. FU. | \$25 |
| 1383 | * | 1932 Hygeia. Plate I. CP T4a. Cat \$120. MUH. | \$60 |
| 1384 | M | 1932-34, mint no gum. (3v). Jury cat \$110 | \$25 |
| 1385 | C | 1933 Pathway plain FDC, canc Wellington machine d/s 11AM. 8 NOV 1933. Typed address. Crease on flap, otherwise fine. Stamp FU. Jury cat \$400. | \$275 |
| 1386 | U | 1933 Pathway. FU. | \$20 |
| 1387 | U | 1933 Pathway, FU on piece. | \$15 |
| 1388 | U | 1933 Pathway horiz pair. Jury cat \$60. FU. | \$30 |
| 1389 | U | 1933 Pathway, "Broken cloud" flaw. CP cat \$50. FU. | \$25 |
| 1390 | U | 1933 Pathway block of 4. Jury cat \$120. VFU. | \$60 |
| 1391 | M | 1933 Pathway. Jury cat \$30. Mint. | \$20 |
| 1392 | * | 1933 Pathway. Jury cat \$60. MUH. | \$35 |
| 1393 | U | 1934 Crusader. FU. | \$20 |
| 1394 | M | 1934 Crusader. Jury cat \$30. Mint. | \$20 |
| 1395 | * | 1934 Crusader. Jury cat \$45. MUH. | \$25 |
| 1396 | C | 1936 Lifebuoy, 3 diff printed pictorial FDCs, incl girl playing flute (Jones #36.1AA4), boy swimmer & dog (H36.1C), & "Blessed..."text (H36.1JA). Rated 4 (2) or 3 on scale of 10. Good to fine cond. | \$60 |
| 1397 | C | 1936 Lifebuoy, FU canc fine Port Chalmers cds 2 NO 36 on pictorial FDC (boy & dog, Jones H36.1C). Also 1937 Climber, FU canc fine Dunedin cds 1 OC 37 on pictorial FDC (girl & boy, Jones H37.1C). Fine cond. | \$40 |
| 1398 | C | 1937 Hiker on "Crusade for Health" illustrated FDC, ex Gore. Jury cat \$25. | \$15 |
| 1399 | C | 1939 Beachball set on 2 diff plain FDCs. Jury cat \$50. | \$25 |
| 1400 | U | c1943-92 packet of 96 diff used. Ideal starter lot. Cat approx \$50. | \$15 |
| 1401 | * | 1946 1d Soldier error: double print - 1 albino resulting in golden shade. With normal for comparison. CP T18a(w). Cat \$225. MUH. | \$100 |
| 1402 | * | 1949, 1951 & 1956 Nurse set plate blocks of 8, Yachting & Apple Trees sets plate blocks of 6 (7 plate blocks). Adhesions on selvage of 1956 set. CP cat \$54+. MUH. | \$20 |
| 1403 | * | 1950 1d Princess & Prince invt wmk x 10. CP T22ay. Cat \$150. MUH. | \$35 |
| 1404 | * | 1956 1½d Apple Tree, both shades, in blks of 4. CP T28a1, 2. Cat \$32. MUH. | \$15 |
| 1405 | M | 1957 Lifesaving m/s set of 2, upright wmk. Jury cat \$25. Mint. | \$15 |
| 1406 | * | 1957 Lifesaving m/s set of 2, sideways wmk. MUH. | \$25 |

| LOT | TYPE | DESCRIPTION | ESTIMATE |
|------|------|--|----------|
| 1407 | * | 1957-75 m/s incl both 1957 upright & sideways wmk, in LH 8 pg (16 sides) s/b. Jury cat \$765. MUH. | \$300 |
| 1408 | * | 1957-80 m/ss complete colln on pages, incl 1957 both wmk. ACS cat \$967. MUH. | \$350 |
| 1409 | * | 1957-79 colln of m/ss complete incl both 1957 wmk varieties. Sheets are encased in tissue with the tissue attached to album pages. Appear in good cond. ACS cat c\$750. MUH. | \$250 |
| 1410 | * | 1958 Brigade m/s set of 2. Jury cat \$40. MUH. | \$30 |
| 1411 | C | 1958 Boys & Girls Brigades set of 2 m/s on 2 special pictorial FDCs, each canc 2 strikes of special pictorial Otaki Health Camp FD cds 20.8.1958. Jones H58.IB (1,2), rated 7/10 (very scarce). Produced by James Stapleton (only 250 covers prepared). Both covers with apparent chemical stain around middle of left edge, but otherwise fine. Jury cat \$150 (presumably for plain m/s FDCs). | \$60 |
| 1412 | C | 1958 Boys & Girls Brigades set of 2 m/s on 2 special pictorial FDCs, each canc 2 strikes of special pictorial Otaki Health Camp FD cds 20.8.1958. Jones H58.IB (1,2) rated 7/10 (very scarce). Produced by James Stapleton (only 250 covers prepared). Jury cat \$150 (presumably for plain m/s FDCs). Fine. | \$125 |
| 1413 | * | 1959 Birds m/s set of 2. Cat \$65. MUH. | \$30 |
| 1414 | * | 1959-68 inclusive, miniature sheets. Jury cat \$470. MUH. | \$225 |
| 1415 | * | 1960 Birds m/s set of 2. Jury cat \$40. MUH. | \$25 |
| 1416 | * | 1961 Bird m/s set of 2. Jury cat \$60. MUH. | \$30 |
| 1417 | * | 1962 Birds m/s set of 2. Jury cat \$60. MUH. | \$35 |
| 1418 | * | 1963 Prince Andrew m/s set of 2. Jury cat \$30. MUH. | \$20 |
| 1419 | * | 1964 Birds m/s set of 2. Jury cat \$100. MUH. | \$60 |
| 1420 | * | 1965 Birds m/s set of 2. Cat \$55. MUH. | \$30 |
| 1421 | * | 1966 Birds m/s set of 2. Cat \$40. MUH. | \$25 |
| 1422 | * | 1967 Rugby m/s set of 2. Jury cat \$40. MUH. | \$25 |
| 1423 | * | 1968 Olympics m/s set of 2. Jury cat \$50. MUH. | \$25 |
| 1424 | * | 1969 Cricket m/s set of 2. Cat \$50. MUH. | \$25 |
| 1425 | C | 1970 3c + 1c Football m/s on plain FDC, canc Roxburgh Health Camp pictorial cds 5 AU 70, with R.H.C. violet h/s on regn label. Fine. With receipt inside. | \$40 |
| 1426 | * | 1970 Netball & Soccer m/s set of 2. Jury cat \$35. MUH. | \$20 |
| 1427 | * | 1971 Hockey m/s set of 2. Cat \$30. MUH. | \$20 |
| 1428 | * | 1972 Tennis m/s set of 2. Jury cat \$35. MUH. | \$25 |
| 1429 | * | 1973 Prince Edward m/s set of 2. Jury cat \$40. MUH. | \$25 |
| 1430 | * | 1974 Pets m/s. Jury cat \$35. MUH. | \$20 |
| 1431 | * | 1975 Farmyard Animals m/s. Jury cat \$50. MUH. | \$20 |
| 1432 | C | 1978 50th Anniversary m/s on large red pictorials FDC (heart health theme), canc special Christchurch FDI cds 2 AUG (tying m/s). Fine. Jury cat \$40. | \$20 |
| 1433 | * | 1978 Stamp/Heart Foundation m/s - "imprint centred" var. "H" of Harrison 11mm in from left edge of stamp. Incls normal which is 3mm. CP TM50x. Cat \$50. MUH. | \$30 |
| 1434 | C | 1980 m/s on boy angler FDCs with grey, yellow, blue & green envelopes. Jones H80 1c(b). Jones lists only grey & yellow envelopes. (Jury cat \$120). | \$100 |
| 1435 | * | 1986 Paintings m/s with Stockholmia ovpt. Cat \$90. MUH. | \$60 |
| 1436 | C | 1987 set of 7 diff Health Camp FDCs in souvenir envelope. | \$25 |
| 1437 | C | 1988 set of 7 diff Health Camp FDCs in souvenir envelope. | \$25 |
| 1438 | C | 1989 Duke & Duchess Washington World Stamp Expo m/s with purple pictorial NZ Post cacheted FDC. Jury cat \$75. | \$30 |
| 1439 | | 1989 Duke & Duchess World Stamp Expo m/s on piece. CTO/FU. Jury cat \$45. | \$25 |
| 1440 | C | 1990 Sporting Heroes m/s set of 7 Health Camp FDCs sets + m/s (14 covers). | \$50 |
| 1441 | U | 1990 Stamp World London '90 exhibit m/s with 50c Endeavour. CTO. Jury cat \$30. FU. | \$15 |
| 1442 | * | 1990-6 the 7 m/s's. Cat \$40+. MUH. | \$30 |
| 1443 | C | 1993 Stampex '93 (National Youth Exbn) ovpt on 1993 Pets m/s FDC. | \$30 |
| 1444 | C | 1996 Stampex Tauranga \$4.50 on \$2.60 1995 Health m/s set of 4, used on cover with diff daily pict pmks. Jury cat \$600. Very scarce. | \$300 |
| 1445 | C | 2008-2011 complete series of 28 unaddressed FDC covering the 4 health sets with each of the 7 health camp cancels. | \$75 |

NEW ZEALAND - Officials

| | | | |
|------|---|------------------------------------|------|
| 1446 | U | 1898 1/- Kaka. Jury cat \$50. VFU. | \$25 |
|------|---|------------------------------------|------|

| LOT | TYPE | DESCRIPTION | ESTIMATE |
|------|------|--|----------|
| 1447 | M* | 1907-1961 colln of 338v on foolscap pgs. Noted: 2/- Admiral FU; 1935 9d both green & black ovpts FU; GVI 6d plate block 98 [of 8] mint/MUH, & various multiples FU& includes 11 (ordinary) Arms. | \$200 |
| 1448 | U | 1907 6d Kiwi, original design, bulk used packet of 55 mostly GU, some mixed cond. Jury cat approx \$3,500. | \$350 |
| 1449 | M | 1907 2/- Milford. Jury cat \$300. Mint. | \$175 |
| 1450 | * | 1909 ½d EVII green offset on back. Some lightly toned perfs. CP HO1aw. Cat \$500. MUH. | \$75 |
| 1451 | U | 1909 6d Kiwi reduced aniline-pink. CP EO15c(2). Cat \$200. GU. | \$100 |
| 1452 | M | 1909 6d EVII. Jury cat \$65. Mint. | \$30 |
| 1453 | * | 1909 8d EVII. Jury cat \$90. MUH. | \$50 |
| 1454 | U | 1909 1/- EVII, Wellington parcels 20 Dec 1915 "C" class cds. Jury cat \$80. FU. | \$40 |
| 1455 | U | 1909 EVII set. Jury cat \$160. FU. | \$80 |
| 1456 | U | 1915 1½d (London), 1½d brown & 2d surface GV, multiples of 20, 16 & 9 respectively. Jury cat \$120+. GU/FU. | \$50 |
| 1457 | * | 1915 1½d GV orange-brown. Cat \$30. MUH. | \$10 |
| 1458 | U | 1915 3d EVII chestnut, p14 x 13½. O/c. CP HO3c. Cat \$400. GU. | \$180 |
| 1459 | * | 1915 3d GV brown, p14 x 14½, upright wmk. CP KO4b. Cat \$45. MUH. | \$25 |
| 1460 | * | 1915 8d GV, scarce in this condition. Jury cat \$400. MUH. | \$325 |
| 1461 | U | 1915 9d GV. Jury cat \$50. GU/FU. | \$25 |
| 1462 | * | 1915 9d GV green, w/c. Jury cat \$225. MUH. | \$125 |
| 1463 | M | 1915 1/- GV orange. Jury cat \$40. Mint. | \$25 |
| 1464 | M | 1915 GV set of 6. 8d is fine. Jury cat \$400. Mint. | \$275 |
| 1465 | M | 1915 GV surface sheet set of 4 (no 1½d brown) plus 1½d grey (local print). Jury cat \$72.50. Mint. | \$45 |
| 1466 | * | 1924 ½d GV, Jones paper. CP KO13c. Cat \$25. MUH. | \$20 |
| 1467 | * | 1924 ½d GV green, p14 x 15, Jones paper. CP KO13a. Cat \$25. MUH. | \$17 |
| 1468 | * | 1925 1d Dom, Cowan paper. CP JO6a. Cat \$70. MUH. | \$40 |
| 1469 | U | 1926 2/- Admiral, 2mm closed tear. Jury cat \$250. FU. | \$50 |
| 1470 | M | 1927 1d Field Marshal, variety no stop after "OFFICIAL". CP KO15a(X). Cat \$125. Mint. | \$60 |
| 1471 | * | 1927 1d Field Marshal, p14, imperf at top with selvage (missing LH corner). CP KO15a(Y). Cat \$250. MUH. | \$90 |
| 1472 | U | 1929 1½d GV orange-brown, Cowan, p14. CP KO17c. Cat \$100. GU/FU. | \$20 |
| 1473 | C | c1930s printed OHMS "Department of Agriculture" envelopes (small) x 2 very similar, incl 1 with 1937 printing date, 1 with no date. Both coded "Ag./G./44" & advert for N.Z. Journal of Agriculture. Unused. Good condition. | \$30 |
| 1474 | * | 1935 2½d Lilies. ACS cat \$30. MUH. | \$20 |
| 1475 | * | 1935 2½d Lilies block of 4. ACS cat \$120. MUH. | \$75 |
| 1476 | M | 1935 3d Wahine. Jury cat \$50. Mint. | \$30 |
| 1477 | * | 1935 6d Harvesting. Jury cat \$25. MUH. | \$15 |
| 1478 | M | 1935 9d Panel, green ovpt. Jury cat \$200. Mint. | \$125 |
| 1479 | M | 1935 9d Panel, green ovpt. O/c, very light hinge. Jury cat \$200. Mint. | \$100 |
| 1480 | * | 1935 9d Panel, black ovpt. Jury cat \$125. MUH. | \$70 |
| 1481 | M | 1935 Pictorials set to 2/-, excl 9d green ovpt. Jury cat \$250. Mint. | \$150 |
| 1482 | U | 1936 1½d Cooking, p13½ x 14. CP LO3b. Cat \$40. FU. | \$25 |
| 1483 | U | 1936 1½d Cooking x 50. Some variable cond. Jury cat \$300+. GU/FU. | \$45 |
| 1484 | U | 1936 1½d Cooking, p13½ x 14. CP LO3b. Cat \$40. GU/FU. | \$20 |
| 1485 | * | 1936 1½d Cooking, single wmk. CP LO3b. Cat \$40. MUH. | \$30 |
| 1486 | * | 1936 1½d Cooking, mult wmk. CP LO3d. Cat \$20. MUH. | \$12 |
| 1487 | * | 1937 6d Harvesting, p13½ x 14. CP LO9b. Cat \$30. MUH. | \$20 |
| 1488 | * | 1938-51 ½d-2/- GVI simplified set of 14 in blocks of 4. Fine. Jury cat \$1500. MUH. | \$800 |
| 1489 | M | 1938 1½d GVI chocolate. Jury cat \$65. VLH mint. | \$35 |
| 1490 | * | 1938 2½d Lilies, p14 line, mult wmk. CP LO5d. MUH. | \$20 |
| 1491 | * | 1938 8d GVI. Jury cat \$22.50. MUH. | \$10 |
| 1492 | U | 1938 9d GVI x 5. Jury cat \$50. FU. | \$15 |
| 1493 | * | 1938 9d GVI block of 4. Jury cat \$100. MUH. | \$40 |
| 1494 | * | 1938-47 GVI set of 14. ACS cat \$400. MUH. | \$220 |
| 1495 | M | 1939 1d GVI scarlet, plate 7 block of 4. CP MO2a4. Cat \$300. Mint. | \$150 |

| LOT | TYPE | DESCRIPTION | ESTIMATE |
|------|------|--|----------|
| 1496 | M | 1939 1d GVI scarlet, plate 6 block of 4. CP MO2a4. Cat \$300. Mint. | \$150 |
| 1497 | * | 1939 1/- GVI, plate 1-1 block of 4. CP cat \$250. MUH. | \$125 |
| 1498 | * | 1940 3d Settlers. Cat \$20. MUH. | \$10 |
| 1499 | * | 1940 6d Dunedin (Ship) & Map. Cat \$55. MUH. | \$30 |
| 1500 | * | 1940 8d Centennial. Jury cat \$50. MUH. | \$25 |
| 1501 | U | 1940 1/- Kauri x 63 in packet. Some variable cond. Jury cat \$780+. GU/FU. | \$125 |
| 1502 | M | 1940 1/- Kauri. Jury cat \$70. Mint. | \$35 |
| 1503 | * | 1940 1/- Kauri, faint toning couple perfs (reverse). Jury cat \$200. MUH. | \$45 |
| 1504 | M | 1940 Centennial set of 11. Cat \$175. Mint. | \$85 |
| 1505 | * | 1940 Centennial set of 11. Jury cat \$395. MUH. | \$200 |
| 1506 | U | 1941 2d Whare, p14 line. CP LO4c. Cat \$30. FU. | \$20 |
| 1507 | U | 1941 2d Whare, p14, cds. CP LO4c. Cat \$30. GU/FU. | \$15 |
| 1508 | C | 1942 FDC - pair on 2 separate covers, Geraldine octagonal 1 OCT 1942 M.O. & S.B. cancel; also set on 2 separate covers, similarly cancelled; a few perf tones. Jury cat \$100. | \$25 |
| 1509 | * | 1943 9d Panel, black ovpt. CP LO11e. Cat \$120. MUH. | \$65 |
| 1510 | * | 1944 6d Harvesting, p14½ x 14, mult wmk, coarse paper. CP LO9e. Cat \$30. MUH. | \$18 |
| 1511 | * | 1945 2½d Lilies, p14 comb. CP LO5e. Cat \$30. MUH. | \$20 |
| 1512 | M | 1946 1d GVI green plate block of 8 - No. 85, coarse HM paper. Central fold, 4 stamps hinged, 4 stamps MUH (1 with short perf). CP MO2e. Cat \$1000. | \$400 |
| 1513 | * | 1947 8d GVI. Cat \$22.50. MUH. | \$15 |
| 1514 | * | 1947 8d GVI violet, fine paper. CP MO11a. Cat \$30. MUH. | \$15 |
| 1515 | * | 1947 2/- GVI, sideways wmk. CP MO15b. Cat \$90. MUH. | \$45 |
| 1516 | M | 1947-54 ½d-2/- GVI set of 11. Jury cat c\$100. Mint. | \$60 |
| 1517 | * | 1951 1/- GVI, die II. CP MO13(c). Cat \$75. MUH. | \$45 |
| 1518 | * | 1951 1/- GVI, upright wmk, Die II centre. CP MO13c. Cat \$75. MUH. | \$35 |
| 1519 | C | 1954 & 1963 FDCs, first unaddressed & 2nd to Australia. Jury cat \$120. | \$60 |
| 1520 | U | 1954 3/- QEII. Jury cat \$70. FU. | \$35 |
| 1521 | * | 1954 3/- QEII. Jury cat \$75. MUH. | \$50 |
| 1522 | U | 1954-63 QEII set of 16 diff incl cream & white papers. Cat \$100+. FU. | \$50 |
| 1523 | * | 1954-63 QEII set of 16 diff, incl cream & white papers. Cat \$148. MUH. | \$75 |
| 1524 | C | 1961-3 FDCs - singles on plan covers, also have pairs of lower values (FDCs x5). SG cat £120. | \$60 |
| 1525 | * | 1961 5/- Arms, unsurfaced horiz mesh paper, mult wmk. CP ZO33e. Cat \$55. MUH. | \$30 |
| 1526 | U | 1961 5/- Arms, p14 x 13½, unsurfaced paper, cds. CP ZO33e. Cat \$95. FU. | \$40 |
| 1527 | C | 1962 3d QEII on cacheted cover to "Aunt Daisy" 8 March 'J' class cds, with boxed CIVIL ADMINISTRATION / 12 MARCH 1962 / RAOUL ISLAND d/s in black on rear. | \$50 |
| 1528 | * | 1963 2½d, 3/- QEII in blocks of 4. Jury cat 303-9. Cat \$324. MUH. | \$190 |

NEW ZEALAND - Life Insurance

| | | | |
|------|----|--|-------|
| 1529 | U | 1903 1d blue VR, p14 x 11. CP X2j. Cat \$40. GU/FU. | \$15 |
| 1530 | M* | 1905-1969 colln of 76v on 5 pages & incl 1967 set Mint & FU. | \$35 |
| 1531 | U | 1905 1d blue no VR. Cat \$50. FU. | \$30 |
| 1532 | U | 1905 6d pink no VR, w/c, firm dated (1947) cds. Jury cat \$50. GU/FU. | \$20 |
| 1533 | U | 1913 1½d black x 70 in packet, some variable cond. Jury cat \$1400. GU/FU. | \$300 |
| 1534 | U | 1913 1½d brown x 125 in packet, some variable cond. Jury cat \$625. GU/FU. | \$100 |
| 1535 | U | 1913 2d purple x 57 in packet, some variable cond. Jury cat \$2850. GU/FU. | \$350 |
| 1536 | * | 1913 2d purple. Jury cat \$145. MUH. | \$65 |
| 1537 | * | 1913 3d yellow-brown. Jury cat \$160. MUH. | \$100 |
| 1538 | U | 1913 6d pink x 20, some variable cond. Jury cat \$1000. GU/FU. | \$200 |
| 1539 | * | 1937 6d pink, p14 x 15. CP X12c. Cat \$40. MUH. | \$20 |
| 1540 | * | 1946 2d yellow, WT paper. CP X10e. Cat \$10. MUH. | \$10 |
| 1541 | * | 1946 6d pink, WT, mult wmk. CP X12d. Cat \$130. MUH. | \$15 |
| 1542 | * | 1947 ½d yellow-green, WT, mult wmk, p14 x 15 (final issue), complete sheet of 120, incl R6/4 flaw, line in sky. Very fresh & clean. CP X7e. Cat \$1825 (Jury cat \$1440). MUH. | \$400 |
| 1543 | C | 1947 & 1963 FDCs & 2½d extra single & 2 pairs FDCs (5 FDCs). Jury cat \$135. | \$45 |

| LOT | TYPE | DESCRIPTION | ESTIMATE |
|------|------|--|----------|
| 1544 | * | 1947-63 set. MUH. | \$20 |
| 1545 | C | 1947 unaddressed (Department) FDC with initial 7 stamps. Jury cat \$35. | \$15 |
| 1546 | C | 1947-63 x 2 diff FDCs. Jury cat \$60. | \$30 |
| 1547 | C | 1947 FDC, set on GLIO envelope ex Napier. | \$20 |
| 1548 | C | 1953 "2d PAID" (blue) small size window envelope, with 10 June 1953 arrival b/s in Dominion Laboratory, Dunedin. | \$50 |
| 1549 | C | c1953 "2d Paid" (purple) small size window envelope, fine. Mint. | \$50 |
| 1550 | * | 1967 1c on 1d Taiaoro, sideways wmk & upright wmk (white paper) in blks of 4. CP X21a, c. Cat \$32. MUH. | \$15 |
| 1551 | * | 1967 2½c on 3d Eddystone, upright & sideways wmk in blks of 4. CP X23a, b. Cat \$40. MUH. | \$15 |
| 1552 | * | 1967 3c on 4c Lighthouse, ovpt shifted 1.5mm to left (with normal). MUH. | \$25 |
| 1553 | C | 1967 decimal set on long pictorial GLIO FDC. Jury cat \$120. | \$50 |
| 1554 | * | 1967 set. Jury cat \$30 MUH. | \$15 |
| 1555 | * | 1969 ½c Moeraki Pt plate block of 6 - 1a1a1a. CP X27a. Cat \$15. MUH. | \$10 |
| 1556 | * | 1969 4c Cape Egmont R2/3 Vapour Trail in Sky variety. MUH. | \$15 |
| 1557 | * | 1974 3c Baring Head, PVA gum, plate (1a1a) block of 6 MUH, together with 1969 equivalent (gum arabic) for comparison. CP cat \$400+. | \$200 |
| 1558 | * | 1975 15c Dog Island, p1¾ x 13½, chalk paper, PVA gum. CP X33b. Cat \$40. MUH. | \$25 |
| 1559 | * | 1981 Uniform design set plate blocks x 6. Also incl separate blocks of 4 of each stamp. CP X35a-40a. Cat \$35. MUH. | \$20 |

NEW ZEALAND - Postal Fiscals

| | | | |
|------|---|---|-------|
| 1560 | R | 1867 2/- rose & blue (die I), p12½ x 2 examples NZ wmk: a) normal & b) reversed. Kiwi R279. | \$15 |
| 1561 | R | 1867 3/- pale mauve & green (die I), p12½, NZ wmk, variety: dropped 2nd "S" in "SHILLINGS" with normal for comparison. Kiwi R283. | \$30 |
| 1562 | U | 1882 1d blue (small) postally used with "C" obliterator. Jury cat \$125. | \$60 |
| 1563 | U | 1882 2/- & 3/- QVLTs, part registered cancels. Jury cat \$45. Both VFU. | \$20 |
| 1564 | M | 1913 2/6d QVLT, DLR paper, P14. CP Z3j. Cat \$160. Mint. | \$100 |
| 1565 | M | 1931-56 6/- Arms pink. Jury cat \$70. Mint. | \$50 |
| 1566 | U | 1931-56 8/- Arms blue. Jury cat \$70. FU. | \$45 |
| 1567 | M | 1931-56 9/- Arms. Jury cat \$125. Mint. | \$75 |
| 1568 | M | 1931-56 15/- Arms. Jury cat \$150. Mint. | \$90 |
| 1569 | M | 1931-56 12/6d Arms plum. Jury cat \$500. Mint. | \$300 |
| 1570 | M | 1931-56 £1 Arms pink. Jury cat \$90. Mint. | \$50 |
| 1571 | * | 1939 11/- Arms ovpt, o/c. Jury cat \$350. MUH. | \$200 |
| 1572 | * | 1939 22/- Arms ovpt. Jury cat \$900. MUH. | \$575 |
| 1573 | * | 1939 35/- on 35/- Arms orange-yellow, Cowan. CP Z57a. Cat \$1525. MUH. | \$750 |
| 1574 | M | 1940 3/6d-22/- Arms surcharges, single wmk. SG F487-90. Cat £1100. Mint. | \$850 |
| 1575 | M | 1940 7/6d Arms, WT single wmk. CP Z36b. Cat \$250. LH mint. Sismondo cert (2009). | \$200 |
| 1576 | M | 1940 22/- on 22/- Arms scarlet, WT single wmk. CP Z56a. Cat \$675. LH mint. | \$350 |
| 1577 | U | 1940 35/- Arms ovpt. Jury cat \$1000. FU. | \$600 |
| 1578 | U | 1944 5/6d Arms ovpt, multi wmk upright. SG F214. Cat £30. FU. | \$20 |
| 1579 | * | 1944 5/6d Arms ovpt. Jury cat \$150. MUH. | \$85 |
| 1580 | U | c1950s £1 Arms type x 15, range of airmail cancels. Jury cat \$225. FU. | \$45 |
| 1581 | * | 1955 1/3d Arms orange-yellow & black, WT paper, mult invt wmk. CP Z30e. Cat \$23. MUH. | \$12 |
| 1582 | * | 1956 1/3d Arms pale orange-yellow & black, unsurfaced horiz mesh paper, mult wmk. CP Z30g. Cat \$23. MUH. | \$12 |
| 1583 | * | 1984 \$4, \$6, \$10 Arms blocks of 4 with top selvages, p14 (comb), sideways invtd wmk. All unsurfaced paper. CP Z58bz, Z60bz, Z61bz. Cat \$800. MUH. | \$300 |

NEW ZEALAND - Booklets

| | | | |
|------|----|---|------|
| 1584 | U | 1907 1d Universal, official, horiz booklet pair with side selvages. CP WO2a(x). Cat \$60. GU. | \$30 |
| 1585 | U | 1924 ½d Jones horiz pair with selvages. CP W4c(x). Cat \$60. GU/FU. | \$25 |
| 1586 | U | 1925 ½d GV & 1d Dominion - both with "ABDULLA" advts in side selvedge pairs. CP cat \$60. FU. | \$30 |
| 1587 | M* | 1925 1d Dominion "DAINTIES" advt booklet pair. CP cat \$125. Mint/MUH. | \$60 |

| LOT | TYPE | DESCRIPTION | ESTIMATE |
|------|------|---|----------|
| 1588 | * | 1954 4/- QEII all small figures, all panes upright wmk. CP W7a. Cat \$30. MUH. | \$20 |
| 1589 | * | 1964 4/3d Pictorials (1960 Pict ½d, 1d, 3d panes), no number on selv. CP W8c. Cat \$40. MUH. | \$25 |
| 1590 | | 1967 50c booklet (½c, 1c, 3c) in original glassine pocket. CP W9aa(a). Cat \$25. | \$20 |
| 1591 | * | 1971 75c Pictorials wmk panes. CP W10a. Cat \$40. MUH. | \$20 |
| 1592 | | 1977 \$1 Coat of Arms x 2 shades. CP W11ay,z. Cat \$60. | \$20 |
| 1593 | * | 1985 \$2.50 Lake Tekapo, \$2.75 Tongariro. CP W19a, b. Cat \$40. MUH. | \$20 |
| 1594 | * | 1986 \$3, \$3.30 Stockholmia, only 4000 printed. MUH. | \$75 |
| 1595 | U | 1988-2004 x 8 diff booklets. CP cat \$150 as MUH. VFU. | \$75 |
| 1596 | U | 1988 \$6 Green Kiwi. CTO. CP W27a. FU. | \$20 |
| 1597 | U | 1991-8 x 7 diff. FU. | \$30 |
| 1598 | * | 1992 \$4.50 Scenic III, unbroken pack of 5 counter booklets, with unbroken pane of 50 stamps, "III" on back cover. CP W39by. Cat \$875. MUH. | \$400 |
| 1599 | U | 1996 \$4 Seashore, self-adhesive, canc on 1st day of issue (7 August). CP W56b. Cat \$50 as MUH. | \$25 |
| 1600 | U | 1996-8 Self adhesives - Wren, Wackiest Letterboxes, Creepy Crawlies, Scenic (light cover) & Greetings. CTO. FU. | \$50 |
| 1601 | U | 1997-8 \$4 self adhesive - Wackiest Letterboxes, Creepy Crawlies, Scenic (light cover) & Greetings. CTO. FU. | \$40 |
| 1602 | * | 1997-2006 seln of 5 prestige booklets: 1997 Vineyards, 1998 Performing Arts, 2003 Military Uniforms, 2004 Historic Farm Equipment, 2006 Hawkes Bay Earthquake. Jury cat \$170. MUH. | \$100 |
| 1603 | * | 1998 \$4 Scenic "Marlborough Sounds" omitted error. CP W66az. Cat \$45. MUH. | \$20 |
| 1604 | * | 1988 \$6 Round Kiwi (green) booklet of 10. Jury cat \$25. MUH. | \$15 |
| 1605 | * | 1998 \$7.50 & \$9.00 Downtown (Auckland) Christmas stamp booklets - only a small quantity produced. Scarce. MUH. | \$100 |
| 1606 | * | 1999 \$5 Pohutukawa, completely imperf, 1 kiwi imprint. CP W57bz. Cat \$2000. MUH. | \$750 |
| 1607 | C | 2004 10c Scenic self adhesive stamp block of 4 (ex multi value booklet) on printed FDC. | \$10 |
| 1608 | C | 2004 \$4 Year of the Monkey stamp booklet on FDC (standard NZ Post design). | \$15 |

NEW ZEALAND - Other

| | | | |
|------|---|--|-------|
| 1609 | * | 1996 "Best of" set of 3 m/s. Jury cat \$60. MUH. | \$45 |
| 1610 | * | 2005 "Best of" set of 3 m/s. MUH. | \$75 |
| 1611 | * | 2008 "Best of" set of 3 m/s. MUH. | \$75 |
| 1612 | * | 2009 "Best of" set of 3 m/s. Cat \$150. MUH. | \$75 |
| 1613 | C | Black Sheep 2002 40c & 2 diff 90c (alignment bars at top & also at base) "City of New York" (ship) on 2 illustrated FDCs. | \$10 |
| 1614 | * | Black Sheep 2002-3 \$2 Freemasons (Caring for the Community) stamp booklet, error: no horiz booklet roulettes nor punch holes, with BU/11/02-0274 (x 5) MUH. Also normal for comparison but with BU/12/02-0274. Former has been folded. Also \$2 Freemasons (A Way of Life) stamp booklet, errors x 2 diff: a) with BU/12/02-0273 (x 4) & BU/11/02-0273 (x 1) & b) with BU/03/03-0274 (x5). Both have numbering errors. All MUH. | \$100 |
| 1615 | * | Black Sheep 2002 \$4 x 4 diff stamp booklets: Century 21; Kevey Collision Repair; Dintek & Datacable, with BU/05/02-0203; BU/05/02-0204; BU/05/02-0205 & BU/05/02-0206 respectively, x 10 each. MUH. | \$30 |
| 1616 | * | Black Sheep 2002 \$4 x 4 diff stamp booklets: Gates Eyeware; Letham Gallery, Toy World & Colour Healing Clinic, with BU/11/02-0164; BU/11/02-0169; BU/03/02-0170 & BU/04/02-0171 respectively x 10 each. MUH. | \$30 |
| 1617 | * | Black Sheep 2002-3 \$4 Hire-A-Hubby x 2 diff stamp booklets, with BU/10/02-0218 & BU/01/03-0218 x 10 each. MUH. | \$15 |
| 1618 | * | Black Sheep 2002 \$4 x 3 diff stamp booklets: Kindercare; Beds "R" Us; Howick Village, with BU/06/02-0219/0220 x 5 ea; BU/07/02-0224 x 10 & BU/08/02-0233 x 10 MUH. Also \$5 Cancer Society with CH/06/02-0233 x 10. MUH. | \$35 |
| 1619 | * | Black Sheep 2002 \$4 x 3 diff stamp booklets: Mad Butcher, Barfoot & Thompson & Smith Sound, with BU/10/02-0212; BU/10/02-0216 & BU/10/02-0217 respectively, x 10 ea. Also \$5 South Auckland Health Foundation, with CH/06/02-0215 x 10. MUH. | \$35 |
| 1620 | * | Black Sheep 2002 \$4 x 4 diff stamp booklets: Murray Deaker; Cotton Softs; Shortland Street, with BU/09/02-0261; BU/010/0262; (both x 10 ea) & AD/10/02-0263 to 0267 x 2 each respectively. MUH. | \$20 |
| 1621 | * | Black Sheep 2002 \$4 stamp booklets x 4 diff: RETKO; Ktisma; g.a.s.; America's Cup Legend, with BU/10/02-0268; BU/10/02-0269; BU/11/02-0271 & BU/11/02-0272 respectively, x 10 ea. MUH. | \$30 |

| LOT | TYPE | DESCRIPTION | ESTIMATE |
|------|------|---|----------|
| 1622 | * | Black Sheep 2002 \$4 & \$5 stamp booklets x 2 each: Turners Auctions; Camelot Hotel; Rotary International; Leprosy Mission, with BU/08/02-0246; BU/08/02-0247; CH/11/02-0248 & CH/09/02-0249, respectively, x 10 each. MUH. | \$35 |
| 1623 | * | Black Sheep 2002 \$4 x 4 diff stamp booklets: Winger Subaru; IVASP; UNITED & Juice TV, with BU/04/02-0172; BU/04/02-0173; BU/04/02-0175 & BU/04/02-0177 respectively x 10 each. MUH. | \$30 |
| 1624 | * | Black Sheep 2002 \$4 x 4 diff stamp booklets: Windross; Matakana Motors; TR Group & Whangaparaoa Earthmovers, with BU/04/02-0176; BU/04/02-0182; BU/04/02-0183 & BU/04/02-0185 respectively x 10 each. MUH. | \$30 |
| 1625 | * | Black Sheep 2002 \$4 & \$9 Credit Union Auckland stamp booklets with BU/04/02-0181 & BU/04/02-0180 respectively, x 10 each. MUH. | \$25 |
| 1626 | * | Black Sheep 2002-3 \$4 x 5 diff stamp booklets: Cook Car; Buzzy Bee; Papatoetoe 7th Day Adventist Church; Hire Plants & Professionals, with BU/07/02-0234; BU/07/02-0235; BU/07/02-0236; BU/07/02-0237 (each x 10) & BU/07/01/03-02390-40 x 5 each. MUH. | \$40 |
| 1627 | * | Black Sheep 2002-3 \$4 x 3 diff stamp booklets: Kinloch Golf; Kiwanis International Laser Plus, with BU/01/03-0275/6 (x 5 ea); BU/11/02-0277 (x 10) & B/03/03-0300 (x 10), respectively. MUH. | \$20 |
| 1628 | * | CAL: 2004 ANZ strip of 3 labels. Jury cat CAL2-4. Cat \$80. MUH. | \$60 |
| 1629 | CU | CALS: 2019 \$1.30 Captain Cook's 250th Anniversary of Arrival in NZ + NZSDA 50th Anniversary MUH. Also same but on NZSDA dinner menu (only 30 exist). | \$30 |
| 1630 | * | DX Mail c2004 \$7.50 Winter Series stamp booklet. MUH. | \$25 |
| 1631 | * | DX Mail 2004 \$15 Fullers Dolphin Adventures sheetlet. MUH. | \$50 |
| 1632 | * | DX Mail 2006 \$7.50 Ancient Kauri Kingdom stamp booklet. MUH. | \$25 |
| 1633 | * | DX Mail 2006 \$7.50 Fullers Bay of Islands stamp booklet. MUH. | \$25 |
| 1634 | * | DX Mail 2010 International Postcard Natural New Zealand stamp booklet. MUH. | \$25 |
| 1635 | * | DX Mail 2010 International Postcard Origins of Aotearoa stamp booklet. MUH. | \$25 |
| 1636 | * | DX Mail 2010 International Postcard Portals to the Sea stamp booklet. MUH. | \$25 |
| 1637 | * | DX Mail 2011 International Postcard Northern Sights stamp booklet. MUH. | \$25 |
| 1638 | * | DX Mail 2011 International Postcard Otago Highlights stamp booklet. MUH. | \$25 |
| 1639 | * | DX Mail 2011 International Postcard Scenic Queenstown stamp booklet. MUH. | \$25 |
| 1640 | * | DX Mail 2011 International Postcard West Coast Wonderland stamp booklet. MUH. | \$25 |
| 1641 | U | 1903 6d Express Delivery, Fernleaves. ACS cat \$75. FU. | \$35 |
| 1642 | U | 1903 6d Express Delivery, Fernleaves, p11, w/c. Nice example. Jury cat \$75. FU. | \$50 |
| 1643 | M | 1903 6d Express Delivery, Fernleaves, w/c. Jury cat \$125. Mint. | \$75 |
| 1644 | U | 1926 6d Express Delivery Fernleaves, p14 x 14½, Cowan paper. CP cat \$80. FU. | \$40 |
| 1645 | C | 1937 6d Express Delivery, Fernleaves, WT paper, p14 x 14½. FU, with pair 1937 1d Coronation, on express cover, canc Wellington cds 31 OC 38, with "EXPRESS." label, to Blenheim. No receipt b/s, but m/s "Left Notice". A little roughly opened, otherwise good. CP U1d, cat \$500 on cover. | \$250 |
| 1646 | * | 1939 6d Express Delivery Motor Car sheet corner block of 15 (3 x 5). ACS cat \$150. Clean MUH. | \$75 |
| 1647 | C | 1948 reg'd philatelic cover franked only 1939 6d Express Delivery Motor car, (self addressed by KJ McNaught), canc Claudelands cds 29 JE 48.2. Probably intended as a "last day" cover, as the stamp was withdrawn from sale 30 JE 48 (a Wednesday). Still a "penultimate" last day cover! Good cond. | \$75 |
| 1648 | C | 1998 Fastway Post undenominated (40c) Fastway Post Delivery man on Fastway Post FDC with Fastway Post HB002 cancel. | \$10 |
| 1649 | C | 1984 Frama set, FU on cover (28 September Auckland cds). Jury cat \$150. | \$75 |
| 1650 | * | 1986 1c-24c Frama set. Jury cat \$25. MUH. | \$15 |
| 1651 | C | 1986-7 Frama labels x 27 diff PO cancels with various dates as Frama machines rolled out to smaller offices. Sept 1986 on at 30c rate. Ex Stirling. | \$40 |
| 1652 | M* | 1992 "Frama" vending machine gummed strip 4 x 8.5mm of pale pink & green lozenge-shaped designs, no imprinted value(s). Also single printed "00.01" value on same paper. Mint/MUH. | \$20 |
| 1653 | * | National Mail 1997 "Globe" stamp booklet complete. MUH. | \$50 |
| 1654 | * | NZ Mail 2005-6 \$4.50 Cambridge Information Centre (# 0063) x 2 diff stamp booklets, with # 12/05 1056 to 1065 & # 08/06 1058 to 1062 x 2 ea. MUH. | \$18 |
| 1655 | * | NZ Mail 2005-6 \$4.50 Harcourts (# 0064) & also Money Managers (# 0065) stamp booklets, with # 08/06 x 2 & 1067 x 8; # 12/05 1068 x 10 respectively. MUH. | \$18 |
| 1656 | * | NZ Mail 2005-6 \$4.50 Wairoa Enterprise Agency (# 0062) x 2 diff stamp booklets, with # 12/05 1046 to 1055 & # 03/06 1046 to 1055. MUH. | \$18 |
| 1657 | * | NZ Mail 2006 \$4.50 Ashburton District Tourism (# 0085) & Hutt Valley (# 0087) stamp booklets with # 06/06 1204 to 1213 & # 10/06 1269 to 1278 respectively. MUH. | \$18 |

| LOT | TYPE | DESCRIPTION | ESTIMATE |
|------|------|--|----------|
| 1658 | * | NZ Mail 2006 \$4.50 x 3 diff stamp booklets: Audi (cars #0067), Night 'N' Day Foodstores (# 0079) & Tauranga i-SITE (# 0080), with # 03/06 1085 to 1089 x 2 ea; # 08/06 1157 to 1161 x 2 ea & # 08/06 1248 to 1257 respectively. MUH. | \$25 |
| 1659 | * | NZ Mail 2006 \$4.50 Central South Island stamp booklet (# 0074) x 2 diff coloured covers, each with # 04/06 1172 to 1181. MUH. | \$18 |
| 1660 | * | NZ Mail 2006 \$4.50 Gore i-SITE x 2 diff stamp booklets (#0066), with # 03/06 1075 to 1084 & # 08/06 1075 to 1084. MUH. | \$18 |
| 1661 | * | NZ Mail 2006 \$4.50 Nelson District (# 0081) stamp booklet x 2 diff with # 05/06 1193 to 1202 & # 08/06 1193 to 1202. MUH. | \$18 |
| 1662 | * | NZ Mail 2006 \$4.50 x 4 diff stamp booklets: Picton (# 0091), Money Managers (# 0092), First National (# 0093) & Kaikoura (# 0099) with # 08/06 1237 to 1246; # 08/06 1247 x 10; # 08/06 1248 x 10 & # 11/06 1289-1298 respectively. MUH. | \$35 |
| 1663 | * | NZ Mail 2006 \$4.50 stamp booklets x 4 diff: Ski Lake Wanaka (# 0082); Beach-hop (# 0088), HANZ (# 0089) & Signature Homes (# 0090) with # 05/06 1185 to 1194; # 0806 1217 to 1226; # 08/06 1227 to 1236; & # 08/06 1227 to 1236 respectively. MUH. | \$35 |
| 1664 | * | NZ Mail 2006 \$4.50 Westport Visitor & Information Centre (# 0084) stamp booklets x 2 diff, with # 06/06 1194 to 1203 & # 11/06 1194 to 1203. MUH. | \$18 |
| 1665 | * | NZ Mail 2006 \$4.50 Waikato stamp booklet x 2 diff (# 0068), with # 03/06 1090 to 1099 & # 06/06 1090 to 1099. MUH. | \$18 |
| 1666 | * | NZ Mail 2007-9 \$5 Kaikoura stamp x 4 diff (# 0111), with # 03/07 1289 to 1298; # 07/07 1289 to 1298; # 11/08 1289 to 1298 & # 10/09 1289 to 1298 MUH. | \$40 |
| 1667 | * | NZ Mail 2010 "Kiwi" Cambridge i-SITE stamp booklet (# 0243) with # 04/10 2070 to 2079. MUH. | \$35 |
| 1668 | * | NZ Mail 2010 "Kiwi" Coromandel District stamp booklet (# 0242) with # 04/10 2060 to 2069. MUH. | \$35 |
| 1669 | * | NZ Mail 2010 "Kiwi" Eketahuna Kiwi Country stamp booklet (# 0221) with # 04/10 1859-60 x 5 each. MUH. | \$35 |
| 1670 | * | NZ Mail 2010 "Kiwi" Gore stamp booklet (# 0235) with # 04/10 1990 to 1999. MUH. | \$35 |
| 1671 | * | NZ Mail 2010 "Kiwi" Greymouth & Hokitika stamp booklet (# 0219) with # 04/10 1839 to 1848. MUH. | \$35 |
| 1672 | * | NZ Mail 2010 "Kiwi" Hutt Valley stamp booklet (# 0220) with # 04/10 1849 to 1858. MUH. | \$35 |
| 1673 | * | NZ Mail 2010 "Kiwi" Lake Taupo stamp booklet (# 0233) with # 04/10 1970 to 1979. MUH. | \$35 |
| 1674 | * | NZ Mail 2010 "Kiwi" Otorohanga i-SITE stamp booklet with # 04/10 2000 to 2009. MUH. | \$35 |
| 1675 | * | NZ Mail 2010 "Kiwi" Picton stamp booklet (# 0223) with # 04/10 1871 to 1880. MUH. | \$35 |
| 1676 | * | NZ Mail 2010 "Kiwi" Queenstown District stamp booklet (# NZM 0240) with # 04/10 2040 to 2049. MUH. | \$35 |
| 1677 | * | NZ Mail 2010 "Kiwi" Rotorua stamp booklet (# 0234) with # 04/10 1980 to 1989. MUH. | \$35 |
| 1678 | * | NZ Mail 2010 "Kiwi" Southland stamp booklet (# 0226) with # 04/10 1900 to 1909. MUH. | \$35 |
| 1679 | * | NZ Mail 2010 "Kiwi" Tararua Country stamp booklet (# 0227) with #04/10 1910 to 1919. MUH. | \$35 |
| 1680 | * | NZ Mail 2010 "Kiwi" Tourism Central Otago stamp booklet (# 0232) with # 04/10 1960 to 1969. MUH. | \$35 |
| 1681 | * | NZ Mail 2010 "Kiwi" Waitomo stamp booklet (# 0238) with # 04/10 2020 to 2029. MUH. | \$35 |
| 1682 | * | NZ Mail 2010 "Kiwi" West Coast stamp booklet (# 0225) with # 04/10 1890 to 1899. MUH. | \$35 |
| 1683 | * | NZ Mail 2010 \$24 NZ Scenes stamp booklet (# 0240) with # 08/10 1847 to 1856. MUH. | \$45 |
| 1684 | * | NZ Mail 2011 \$24 NZ Scenes stamp booklet (# 0240) with # 07/11 1847 to 1856. MUH. | \$45 |
| 1685 | C | 1980, 1981, 1984 FDC packs. Jury cat \$70. | \$35 |
| 1686 | C | 2002 FDC pack in plastic cover incl the LOTR ordinary, adhesive & m/s FDCs. Jury cat \$125. | \$50 |
| 1687 | * | 1981 Palmpex 82 sheetlet of 4. Jury cat \$35. MUH. | \$20 |
| 1688 | * | 1988 Royal 100 perfin 40c RPSNZ cent horiz setenant pair. MUH. | \$20 |
| 1689 | U | Perfins: "F.B/LD." on 1d Universal. GU/FU. | \$15 |
| 1690 | U | Perfins: S.S.E. on 1d & 2d SSF. GU/FU. | \$25 |
| 1691 | C | Pete's Post New Plymouth & Mt Taranaki stamps 1 April 1999 FDC with (red) Pete's Post cancel | \$15 |
| 1692 | U | 1899 ½d Postage Due (x 2), 1 with small "NZ", 1 large "NZ", centering varies. CP Y1a, Y2a. Cat \$75. FU. | \$35 |
| 1693 | M* | 1899 ½d Postage Due upper half sheet (120v in 2 panes of 60 each) Type II frame (small N.Z.). Also incl is the corresponding lower half sheet (120v in 2 panes of 60), with numerous varieties indicated. The lower 2 rows of this sheet show a delightful green offset, which is not listed by CP. The Type II frame plate was used to print the following 1899 P Dues: ½d, 1d, 2d, 3d & 4d. Cat \$6000+. Mint/MUH. | \$2,000 |
| 1694 | * | 1899 ½d Postage Due (small "NZ"). CP Y2a. Cat \$25. MUH. | \$12 |
| 1695 | * | 1899 ½d Postage Due (small "NZ") block of 4. CP Y2a. Cat \$100. MUH. | \$50 |

| LOT | TYPE | DESCRIPTION | ESTIMATE |
|------|------|---|----------|
| 1696 | * | 1899 ½d Postage Due top left pane of 60 small NZ. Shows misc varieties 'Broken Bar' break in rim, 'short 2' etc. MUH (selvedge hinges). Bottom 2 rows show green offset on reverse. About 12 tone spots. Cat approx \$1800. | \$600 |
| 1697 | U | 1899 1d Postage Dues - bulk stock, ex Jim Shaw, x 400 in 2 envelopes. Jury cat \$1000. GU/FU. | \$100 |
| 1698 | M | 1899 1d Postage Due (large "D"). CP Y3a. Cat \$60. Mint. | \$30 |
| 1699 | M | 1899 1d Postage Due (large "D"), 2 diff examples, one showing very small "o" of "No" & other showing normal size "o". CP Y3a. Cat \$120. Mint. | \$50 |
| 1700 | M* | 1899 1d Postage Due upper half sheet (120v in 2 panes of 60 each) Type II frame (small D), with numerous varieties indicated. Cat \$6000+. Mint/MUH. | \$1,100 |
| 1701 | * | 1899 1d Postage Due (large "D"). CP Y3a. Cat \$100. MUH. | \$50 |
| 1702 | * | 1899 1d Postage Due (large "D") block of 4. CP Y3a. Cat \$800. MUH. | \$200 |
| 1703 | M* | 1899 2d Postage Due lower half sheet (120v in 2 panes of 60 each) Type II frame (small D) with 3 diff "shaved tops of 2" varieties indicated. Cat \$16,000+. Mint/MUH. | \$4,500 |
| 1704 | M* | 1899 3d Postage Due complete LH pane of 60 (10 rows of 6) with R3/6, 4/1 & 5/1 centre plate flaws. Cat \$4800. Mint/MUH. | \$1,350 |
| 1705 | * | 1899 3d Postage Due. CP Y7a. Cat \$75. MUH. | \$35 |
| 1706 | U | 1899 4d Postage Due. Jury cat \$55. GU/FU. | \$20 |
| 1707 | U | 1899 4d Postage Due. Cat \$55. GU. | \$15 |
| 1708 | M | 1899 4d Postage Due. Jury cat \$60. Mint. | \$30 |
| 1709 | M* | 1899 4d Postage Due complete LH pane of 60 (10 rows of 6), 1 stamp & bottom & top selvedge hinged. Cat \$8910. Mint/MUH. | \$2,250 |
| 1710 | * | 1899 4d Postage Due. Jury cat \$150. MUH. | \$90 |
| 1711 | U | 1899 5d Postage Due. CP Y9a. Cat \$100. GU/FU. | \$40 |
| 1712 | U | 1899 5d Postage Due. Cat \$100. FU. | \$50 |
| 1713 | M* | 1899 5d Postage Due block of 36 from upper left pane (R1/1-R6/6) with R3/1, 4/1, 2/6, 3/6, 4/6, 5/6, 6/2, 6/3, 6/4 & 6/5 varieties. CP cat \$5040. Mint/MUH. | \$1,850 |
| 1714 | U | 1899 6d Postage Due, dated cds. Jury cat \$100. GU/FU. | \$50 |
| 1715 | M | 1899 6d Postage Due. CP Y10a. Cat \$85. Mint. | \$40 |
| 1716 | U | 1899 1/- Postage Due vert pair, 2 x part oval parcels cancel, a few rough perfs at foot. CP Y13a. Cat \$650. GU/FU. | \$250 |
| 1717 | U | 1899 1/- Postage Due horiz pair, Auckland 11 JL 00 cds x 2. CP Y13a. Cat \$650. FU. | \$325 |
| 1718 | M | 1899 1/- Postage Due variety double red colour offset horiz by 1½mm. CP Y13a (var). Mint. | \$150 |
| 1719 | M | 1899 1/- Postage Due. CP Y13a. Cat \$285. Mint. | \$140 |
| 1720 | M | 1899 1/- Postage Due, nice red offset. Mint. | \$150 |
| 1721 | U | 1899 2/- Postage Due vert strip of 3, heavy Auckland "A" cds, some crumpling but a scarce used multiple nonetheless. CP Y14a. Cat \$1425. | \$500 |
| 1722 | U | 1899 2/- Postage Due horiz pair, superb used, light & partially indistinct Wellington parcels (steel) "C" class cancel centrally struck. Most attractive. CP Y14a. Cat \$950. | \$500 |
| 1723 | U | 1900 ½d Postage Due, small "NZ". CP Y2a. Cat \$25. FU. | \$20 |
| 1724 | M* | 1902 ½d Postage Due upper half sheet (120v in 2 panes of 60 each), Cowan, p11, no wmk, with various flaws identified. Cat \$1800. Mint/MUH. | \$500 |
| 1725 | U | 1904-6 ½d, 1d & 2d Postage Dues, p11. CP cat \$260+. FU. | \$125 |
| 1726 | * | 1904 1d Postage Due red & green block of 4, Cowan, p11. Fresh MUH. | \$30 |
| 1727 | M* | 1906 1d Postage Due, Cowan, p11, upper left part pane of 60 with CP unlisted variety, letter wmk (NEW Z at top and POSTAGE at side affecting 12 stamps). Also incl R8/1 damaged frame variety (top left). 59 stamps MUH, 1 mounted & about 10 have light gum discolouration. Cat \$900+ as normals. | \$500 |
| 1728 | M | 1906 1d Postage Due, Cowan, p11. SG D19. Cat £20. Mint. | \$20 |
| 1729 | * | 1906 1d Postage Due, Cowan, p11. CP Y16a. Cat \$60. MUH. | \$30 |
| 1730 | * | 1919 ½d Postage Due block of 4, DLR paper. CP Y15c. Cat \$60. MUH. | \$30 |
| 1731 | * | 1925 ½d Postage Due block of 4, Art litho wmk. CP Y15e. Cat \$60. MUH. | \$30 |
| 1732 | U | 1928 ½d Postage Due, Cowan, p14. CP Y15g. Cat \$150. GU. | \$60 |
| 1733 | M | 1928 3d Postage Due, Cowan, p14. CP Y18a. Cat \$105. Mint. | \$50 |
| 1734 | M | 1928-29 ½d-3d Postage Due set, Cowan, p14. CP cat \$380. Mint. | \$180 |
| 1735 | U | 1937 3d Postage Due carmine-pink & yellow-green, WT paper, p14 x 15. CP cat \$90. FU. | \$45 |
| 1736 | * | 1939-49 1d Postage Due x 2, single (sideways invt) & mult sideways wmk. CP Y20a, b. Cat \$33.50. MUH. | \$15 |

| LOT | TYPE | DESCRIPTION | ESTIMATE |
|------|------|---|----------|
| 1737 | U | 1939 3d Postage Due block of 4. Jury at \$60. FU. | \$30 |
| 1738 | U | 1939 3d Postage Due, single sideways invtd wmk. CP Y22a. Cat \$40. FU. | \$20 |
| 1739 | U | 1939 3d Postage Due, single wmk. CP Y22a. Cat \$40. FU. | \$20 |
| 1740 | * | 1939 3d Postage Due block of 4. Jury cat \$110. MUH. | \$60 |
| 1741 | * | 1939 3d Postage Due, single wmk (sideways invtd). CP Y22a. Cat \$50. MUH. | \$25 |
| 1742 | * | 1939 3d Postage Due block of 4, wide LH selvedge. Jury cat \$110. MUH. | \$60 |
| 1743 | C | 1939 WWII stampless OHMS printed "Returned Letter" cover ex Dead Letter Office, GPO, Wellington, addressed to Auckland (& readdressed). With censor resealing strip tied by censor h/s. Posted Wellington 2 Nov & charged postage due (reason unclear), with "TO PA" circular h/s (black) & m/s "4/-" in centre (very high charge). On back, FU block of 16 (4 x 4) x 3d orange-brown Postage Dues (SG D44), canc 5 strikes of "Upper Symonds St. Postmen's Branch" cds 3 NO 39. Addressee's surname (Endres) possibly German, so this cover may have contained an item returned undeliverable from enemy territory. Fine Exhibition item in good cond. Stamps cat SG approx £525 on cover. | \$400 |
| 1744 | M | 1939 Postage Due set of 4. Jury cat \$42. Mint. | \$25 |
| 1745 | * | 1939 Postage Dues set. Jury cat \$65. MUH. | \$30 |
| 1746 | U | 1943 3d Postage Due, mult upright wmk. CP Y22b. Cat \$55. FU. | \$25 |
| 1747 | * | 1943 3d Postage Dues, multiple upright wmk. CP Y22b. Cat \$90. MUH. | \$45 |
| 1748 | * | 1945-9 3d Postage Dues, mult wmk, sideways & sideways invtd. CP Y22c,d. Cat \$55. Both MUH. | \$25 |
| 1749 | * | 1946-9 2d Postage Due, multiple wmk (sideways & sideways invtd). CP Y21b,c. Cat \$24. MUH. | \$12 |
| 1750 | * | 1949 1d Postage Due, multiple sideways wmk. CP Y20b. Cat \$26. MUH. | \$12 |
| 1751 | * | 1949 1d Postage Due block of 4, multiple sideways wmk. CP Y20b. Cat \$104. MUH. | \$50 |
| 1752 | * | 1890 ½d Railways Newspaper stamp, wove paper, vert mesh, p12½. MUH. | \$20 |
| 1753 | * | 1925 2d Railway Charges, p15 x 14. Cat \$60+. MUH. | \$35 |
| 1754 | U | 1925 2/6d Railway Charges, grey, p15 x 14, "LAMBTON" horiz ovpt, roller cancel. Sound. Kiwi RN22c. Cat \$50. | \$35 |
| 1755 | | NZ Railway Charges c1928 1/- & 1/6d, p14, Auckland Station ovpt, on piece with oval NEW ZEALAND RAILWAYS / MAR 17 1928 / AUCKLAND PARCELS oval d/s. Kiwi RN19B, 20B. | \$30 |
| 1756 | | NZ Railway Charges 1928 2/-, p15 x 14, DUNEDIN station ovpt, part oval April 1928 cancel. Kiwi RN21c. | \$20 |
| 1757 | * | Universal Mail 2001 \$7.50 Tourism Dunedin stamp booklet (# 0237). MUH. | \$25 |
| 1758 | * | Universal Mail 2002 \$7.50 The Leprosy Mission stamp booklet (# 0057*). MUH. | \$25 |
| 1759 | * | Universal Mail 2002 (Aug) \$7.50 unnumbered Cardrona Hotel stamp booklet. MUH. | \$25 |
| 1760 | * | Universal Mail 2002 (Aug) \$7.50 x 2 diff unnumbered Central South Isl stamp booklets. MUH. | \$50 |
| 1761 | * | Universal Mail 2002 (Aug) \$7.50 unnumbered Glenorchy Info Centre stamp booklet. MUH. | \$25 |
| 1762 | * | Universal Mail 2002 (Aug) \$7.50 unnumbered The George, Christchurch stamp booklet. MUH. | \$25 |
| 1763 | * | Universal Mail 2002 (Aug) \$7.50 unnumbered Waitomo Adventures stamp booklet. MUH. | \$25 |
| 1764 | * | Universal Mail 2002 (Sept) \$7.50 unnumbered Pride of Auckland (yacht) stamp booklet. MUH. | \$25 |
| 1765 | * | Universal Mail 2002-4 \$7.50 Auckland stamp booklet (# 0043) x 3 diff. MUH. | \$60 |
| 1766 | * | Universal Mail 2002 \$10.00 Killer Whales stamp booklet. MUH. | \$20 |
| 1767 | * | Universal Mail 2003 (Aug) \$7.50 unnumbered Honey Centre stamp booklet. MUH. | \$25 |
| 1768 | * | Universal Mail 2003 \$7.50 Auckland Museum (Sir Ed Hillary) stamp booklet (# 0109*). MUH. | \$25 |
| 1769 | * | Universal Mail 2003 \$7.50 Kereru stamp booklet (# 0042). MUH. | \$25 |
| 1770 | * | Universal Mail 2003 \$10.00 Rural Life stamp booklet. MUH. | \$20 |
| 1771 | * | Universal Mail 2004 \$7.50 Aqua Taxis stamp booklet (# 0196*). MUH. | \$15 |
| 1772 | * | Universal Mail 2004 \$7.50 Ashburton stamp booklet (# 0202). MUH. | \$25 |
| 1773 | * | Universal Mail 2004 \$7.50 Hole in the Rock stamp booklet (# 0010). MUH. | \$25 |
| 1774 | * | Universal Mail 2004 \$7.50 Mt Tarawera stamp booklet (# 0192). MUH. | \$15 |
| 1775 | * | Universal Mail 2004 \$7.50 Mt Cook Hotels stamp booklet (# 0203*). MUH. | \$25 |
| 1776 | * | Universal Mail 2004 \$7.50 Taieri Gorge (train) stamp booklet (# 0193). MUH. | \$25 |
| 1777 | * | Universal Mail 2004 \$7.50 TNZ Farm Show stamp booklet (# 0195*). MUH. | \$25 |
| 1778 | * | Universal Mail 2005 \$7.50 British Lions Rugby Tour stamp booklet (# 0207). MUH. | \$15 |
| 1779 | * | Universal Mail 2005 \$7.50 Abel Tasman stamp booklet (# 0245). MUH. | \$25 |
| 1780 | C | 1970s-80s seln of 50 mostly addressed covers with diff "event" cancels, eg: Opening Kaimai Tunnel, World Rowing Championships, Greytown Centenary. | \$30 |

| LOT | TYPE | DESCRIPTION | ESTIMATE |
|------|------|---|----------|
| 1781 | C | 1973 window envelope (no contents) franked 1c, 3c, Minerals & (illegally) by diagonally bisected 1973 40c Xmas, all canc by Auckland machine d/s (?) DEC 1973 (day unclear). Letter rate was 24c, so bisect intended to represent 20c. Not charged postage due. Fine & unusual. | \$35 |
| 1782 | * | 1977 3c Panpex m/s of 4 stamps. Jury cat \$25. MUH. | \$15 |
| 1783 | | 1986 Ameripex set of 11 numbered NZ PO official covers, pmk each day of Exbn. Unusual. | \$20 |
| 1784 | C | 1987 Christchurch Local Post: 2 diff printed, cacheted covers each with a diff \$1.75 train stamp, cancelled at Ferrymead, carried on train & delivered within city's 4 Avenues. | \$15 |
| 1785 | C | 1990 Auckland Crippled Children Society 80c & \$1 Commonwealth Games m/s on printed 1st day cover with NZ 1990 opening day pict pmk. | \$20 |
| 1786 | * | 1994-2016 \$10 Game Bird Habitat stamps (24). Two show date 1999: California Quail & Canada Geese. Complete to 2016. Kiwi R670-695. Cat \$535. MUH. | \$350 |
| 1787 | C | 2001 commercial cover (small) with 40c Pete's Post alternative mail stamp (steamer "Waimarie" at Wanganui), to Wellington. Canc 2 diff (partly superimposed) red machine cancels of Pete's Post & Manawatu Mail Centre. Dates unclear but circa Fe-March 2001. Fine. | \$20 |
| 1788 | U | 2002-16 "Stamp Points" setenant strips or blocks of 6 with "Stamp Points" printed cancels: 2002 Scenic, 2003 Vehicles, 2014 Seabirds, 2016 Navy. Jury cat \$100. | \$50 |
| 1789 | U | 2012-4 "Stamp Points" setenant strips with "Stamp Points" printed cancels: 2012 Ships, 2013 Bees & 2014 Endangered Seabirds. Jury cat \$75. | \$40 |
| 1790 | | Registered NZ labels seln of 390 incl 100 type Q from diff offices & 100 type 55C all New Plymouth but diff numbers. | \$20 |
| 1791 | / | Unsold NZ lots (non Defins) from previous auctions, estimated at over \$500. Mint/used. | \$225 |
| 1792 | / | Unsold NZ Lots (non defins) from previous auctions estimated at \$150+. Mint/used. | \$75 |

NEW ZEALAND - Revenues

| | | | |
|------|---|---|-------|
| 1793 | R | 1867 1d QVLT die I, blue & red, NZ wmk invtd & reversed. Experimental H-roulette separation on all sides. Surprisingly w/c. H/s cancel. Fine example. Rare. Kiwi R259e. Cat \$750. | \$600 |
| 1794 | R | 1867 1d QVLT slate & red, die I, imperf, star wmk. Kiwi R179Aa. Cat \$45. | \$35 |
| 1795 | R | 1867 1d QVLT blue & red, die I, invtd & reversed NZ wmk. H-roulette on 2 sides, imperf other 2. Complete "EDWARD PEARCE / MERCHANT / WELLINGTON" oval 'blind' embossed cancel. Small tear, experimental separation. Interesting example. Kiwi R259e. Cat \$750. | \$450 |
| 1796 | R | 1867 1d QVLT grey & red, die I, NZ wmk invtd & reversed. H-roulette on all sides, corner h/s cancel, toned 'perf'. Rare experimental separation. Nice example. Kiwi R259a. Cat \$650. | \$450 |
| 1797 | R | 1867 6d QVLT grey-brown & blue, die I, NZ wmk invtd & reversed. Experimental H-roulette separation on 3 sides, mostly trimmed off at bottom. Horiz crease & edge tone. M/s date "30/10/67" & initials cancel. Rare. Kiwi R259ha. Cat \$650. | \$350 |
| 1798 | R | 1867 6d QVLT pale brown & blue, die I, NZ wmk invtd & reversed. H-roulette on 3 sides, imperf at bottom. M/s cancel "20/8/67". Some light staining on back. Rare experimental separation. Kiwi R259ha. Cat \$650. | \$500 |
| 1799 | R | 1867 1/- QVLT dull purple & red, die I, "ONE SHILLING" in 2 lines, NZ wmk invtd & reversed. Experimental H-roulette separation on all sides. M/s date cancel "1/6/67". Rare & fine. Kiwi R259l. Cat \$650. | \$500 |
| 1800 | R | 1867 1/- QVLT brownish grey & red, die I, "ONE SHILLING" in 1 line, NZ wmk invtd & reversed. Experimental H-roulette separation on 3 sides, imperf at left. M/s date & initials cancel. Horiz crease visible on back. Rare. Kiwi R259j. Cat \$650. | \$450 |
| 1801 | R | 1867 1/- QVLT pale grey & red, die I, "ONE SHILLING" in 1 line, NZ wmk invtd & reversed. Experimental H-roulette separation on all sides. M/s date "5/4/67" & initials cancel. Rare. Kiwi R259j. Cat \$650. | \$500 |
| 1802 | R | 1867 1/- QVLT pale grey & red-brown, die I, "ONE SHILLING" in 2 lines, NZ wmk invtd & reversed. Experimental H-roulette separation on 3 sides, imperf at top. M/s date "15/8/67" & initials cancel. Marginal tone at bottom. Rare. Kiwi R259k. Cat \$650. | \$400 |
| 1803 | M | 1867 1/- QVLT pale grey & red horiz pair, die I, value at base in 2 lines, NZ wmk invtd & reversed, imperf, 4 margins. Quite unclear impression. With almost all original gum. Back thin on 1 corner. Rare mint multiple. Kiwi R189. | \$375 |
| 1804 | R | 1867 1/- QVLT blue-grey & red "ONE SHILLING" in 2 lines, NZ wmk invtd & reversed. H-rouletted on all sides. Horiz crease visible on back. M/s cancel "18th July 1867". Rare experimental separation. Kiwi R259k. Cat \$650. | \$500 |
| 1805 | R | 1867 1/- QVLT purple & red, die I, invtd & reversed NZ wmk. H-roulette on 3 sides, imperf at top. Light m/s date cancel. Rare experimental separation. Kiwi R259l. Cat \$650. | \$500 |

| LOT | TYPE | DESCRIPTION | ESTIMATE |
|------|------|--|----------|
| 1806 | R | 1867 1/- grey & red horiz pair, die I, value at base in 1 line, NZ wmk invtd & reversed, H-roulette on all sides. M/s "X" cancel on each. Horiz crease through both. Rare experimental separation. Attractive multiple. Kiwi R259j. Cat \$1300+. | \$850 |
| 1807 | R | 1867 2/- QVLT die I, orange-red & blue, impressed "NZ" monogram on back. Experimental H-roulette separation on all sides. M/s date "19/7/67", cross & initials cancel. Small back thin & 2mm tear, but attractive. Kiwi R259n. Cat \$650. Rare. | \$475 |
| 1808 | M | 1867 3/4d QVLT grey-brown & blue, die I, 1st series, small NZ wmk (invtd & reversed), p12½, o/c. The original perforated issue mint (genuine original gum). Rare thus. Light ageing. Kiwi R284. | \$650 |
| 1809 | R | 1867 4/- QVLT orange-red & green, die I, NZ wmk invtd & reversed. Experimental H-roulette separation on 3 sides, imperf at base. Oval commercial h/s cancel. Two horiz creases & 2 pinholes. Rare. Kiwi R259p. Cat \$650. | \$450 |
| 1810 | R | 1867 5/- QVLT grey & red, die I, NZ wmk (upright). Experimental H-roulette separation on 3 sides, imperf at base. M/s date "24/1/68" & initials cancel. Light horiz crease at top, otherwise fine. Rare. Kiwi R259q. Cat \$650. | \$475 |
| 1811 | R | 1876 5/- Law Courts, p11¼, inscription 7¾mm high, error "G" in "SHILLINGS" with cross stroke, with normal for comparison. Kiwi R153bb. Cat \$32. | \$30 |
| 1812 | R | 1880-1925 35/- QVLT yellow on piece, embossed not punched. Cds cancel. Kiwi cat \$80. | \$60 |
| 1813 | R | 1903 £30 "THIRTY" 16mm, p11, Cowan sideways wmk embossed but unpunched. Partial "Stamp Office / Wellington" cds JA 16. Kiwi R487E. | \$50 |
| 1814 | R | 1917 Probate Document, £40/18/- in QVLT stamps with notice affixed restricting distribution to German, Austro-Hungarian, Turkish or Bulgarians - form printed order - 1000/10/16-15971. Holes through top LH corner of pages (incl £30 stamp) caused by roughly removing stamps or similar. | \$75 |
| 1815 | R | 1922 £2 QVLT "fine paid", not punched fine cds cancels. Kiwi R83. Cat \$2000. | \$1,500 |
| 1816 | R | 1922 £5 QVLT "Fine Paid" DLR paper, punched. Fine cds cancels. Kiwi R85. Cat \$1000. | \$750 |
| 1817 | R | 1922 25/- QVLT "Fine Paid" punched, fine cds cancels. Slightly short corner perf. Kiwi R80. Cat \$750. | \$500 |
| 1818 | R | 1922 2/- QVLT "Fine Paid" punched fine cds cancel. Kiwi R68. Cat \$100. | \$70 |
| 1819 | R | 1922 4/- QVLT "Fine Paid" punched fine cds cancel. Kiwi R71. Cat \$200. | \$150 |
| 1820 | R | 1922 5/- QVLT "Fine Paid", not punched, cds cancel. Kiwi R72. Cat \$200. | \$150 |
| 1821 | R | 1922 6/- QVLT "Fine Paid" not punched, fine cds cancel. Kiwi R73. Cat \$600. | \$400 |
| 1822 | R | 1922 8/- QVLT "Fine Paid", punched fine cds cancel. Kiwi R75. Cat \$200. | \$150 |
| 1823 | R | 1922 9/- QVLT "Fine paid", punched fine cds cancel. Kiwi R76. Cat \$600. | \$400 |
| 1824 | R | 1922 10/- QVLT "Fine Paid", punched fine cds cancels. Kiwi R44. Cat \$125. | \$100 |
| 1825 | R | 1922 30/- QVLT "Fine Paid", punched fine cds cancels. Kiwi R81. Cat \$500. | \$400 |
| 1826 | R | 1922 35/- QVLT "Fine Paid" punched, p11, NZ & star upright wmk. Fine cds cancel. Not listed as this printing in Kiwi (R82 cat \$2500). | \$2,000 |
| 1827 | R | 1922 £1 QVLT "Fine Paid", punched fine cds cancel. Kiwi R79. Cat \$125. | \$100 |
| 1828 | * | 1934 1d Thrift brown, POSB. Kiwi R55h. Cat \$60. MUH. | \$30 |
| 1829 | | 1938-46 receipts x 5 showing fiscal use of 2d Whare (4) or 2d Peace. All to family of KJ McNaught. M/s or r/s cancels. | \$25 |
| 1830 | R | 1938 £4 Employment, violet. Kiwi RB634. Cat \$65. | \$45 |
| 1831 | R | 1939 8d Employment. Kiwi RC626. | \$10 |
| 1832 | R | 1939 £4 Employment stamp, violet cancelled (part) "New Zealand Breweries Ward's Branch". Kiwi cat \$65. | \$50 |
| 1833 | R | 1943 on 1940 3d Social Security. Kiwi RG637. Cat \$15. | \$12 |
| 1834 | R | 1943 on 1940 2/6d Social Security. Kiwi RG645. Cat \$20. | \$15 |
| 1835 | R | 1944 on 1940 1/- Social Security. Kiwi RJ643. Cat \$20. | \$15 |
| 1836 | | 1950-5 x 5 diff "EXEMPT FROM DUTY" BNZ cheques from Nelson £3/19/11d (8.12.50); Southland £5/14/4d (8.12.50); Wanganui £9/2/8d (13.12.51 & £29/17/1d (19.1.55) & Canterbury £29/17/1d (24.1.55) Education Boards. All but last bear the exempt rubric, pinholed. Unusual today but fine examples of NZ Govt not being taxed! | \$30 |
| 1837 | R | 1956-9 1d H.M.A. Honey Seal horiz strip of 6. Kiwi R132a. Cat \$90. Unused no gum. | \$30 |
| 1838 | * | 1994-2000 \$10 NZ Fish & Game Council. Kiwi cat \$180. MUH. | \$140 |
| 1839 | R | 1995-2005 \$10 Game Bird Habitat singles x 10 (missing 2001 Ring-Necked Pheasant). Kiwi cat \$260. MUH. | \$150 |
| 1840 | C | 1998 & 1999 NZ Fish & Game Council singles on 2 unaddressed FDCs, both with special cancels. Kiwi cat \$60. | \$45 |

| LOT | TYPE | DESCRIPTION | ESTIMATE |
|------|------|---|----------|
| 1841 | C | 2000, 2005 NZ Fish & Game Council m/s & singles unaddressed FDCs, all with special cancels & other commems. Kiwi cat \$100. | \$40 |
| 1842 | C | 2000 Game Bird Habitat m/s on illustrated FDC. | \$15 |
| 1843 | C | 2000 & 2004 NZ Fish & Game Council m/s & singles on 4 unaddressed FDCs, all with special cancels. Kiwi cat \$100. | \$65 |
| 1844 | * | 2000 & 2002-7 NZ Fish & Game Council m/s x 6. Kiwi cat \$150. MUH. | \$100 |
| 1845 | C | 2002-7 NZ Fish & Game Council m/s & singles on 12 unaddressed FDCs, all with special cancels. Kiwi cat \$300. | \$200 |
| 1846 | * | 2002-7 \$10 NZ Fish & Game Council. Kiwi cat \$150. MUH. | \$120 |
| 1847 | * | 2004, 2008-9, 2017 NZ Fish & Game Council m/ss x 4. Kiwi cat \$87. MUH. | \$60 |
| 1848 | C | 2008-9 NZ Fish & Game Council m/s & singles on 4 unaddressed FDCs, all with special cancels. Kiwi cat \$82. | \$50 |
| 1849 | * | 2008 & 2009 \$10 NZ Fish & Game Council. Kiwi cat \$40. MUH. | \$30 |
| 1850 | C | 2010-13 NZ Fish & Game Council m/s & singles on 8 unaddressed FDCs, all with special cancels. Kiwi cat \$160. | \$125 |
| 1851 | * | 2010-13 NZ Fish & Game Council m/s x 4. Kiwi cat \$80. MUH. | \$60 |
| 1852 | * | 2010-7 \$10 NZ Fish & Game Council. Kiwi cat \$160. MUH. | \$120 |
| 1853 | C | 2014, 2015 & 2017 NZ Fish & Game Council singles on 3 unaddressed FDCs, all with special cancels. Kiwi cat \$60. | \$45 |

NEW ZEALAND - Cinderellas

| | | | |
|------|----|---|-------|
| 1854 | M | 1906 Christchurch Exbn label no. 2 (Maori Chief). Unused no gum. | \$10 |
| 1855 | * | 1915 ½d Auckland Isl General Grant Expdn. MUH. | \$75 |
| 1856 | * | 1937-8 SITA set of 10 MUH with printer's imprint, in sheetlet. Heslop D27. Cat \$50. | \$35 |
| 1857 | * | 1940 NZ Centennial & 9th Australian Philatelic Exbn poster stamps sheetlet. MUH. | \$15 |
| 1858 | * | 1948 Queenstown (A R Skinner) sheet of 10 diff MUH. Heslop D48. | \$20 |
| 1859 | | c1950s Post Office seal 55 x 55mm, rouletted in complete sheet of 20 (5 x 4). Minor blemishes, mainly around edges. | \$25 |
| 1860 | * | 1952 Tb Christmas Seal, stapled sheet of 25. MUH. | \$15 |
| 1861 | * | 1955-58 Tb Christmas Seals sheet of 25. MUH. | \$30 |
| 1862 | | 1959 Visit Dunedin Festival, blue & gold label. Heslop B108. Cat \$25 (2002). | \$20 |
| 1863 | * | 1960 Westland Centennial Celebrations red on yellow. Heslop F52. Cat \$75 (2002). MUH. | \$50 |
| 1864 | | c1960 printed "BETTA/PEANUT BUTTER/STAMP PACKET/FREE with every jar or tumbler" - ex Sanitarium stamp collection promotion x 2 (1 with & 1 without stamp). First time seen by this describer. | \$20 |
| 1865 | | c1960 small glassine envelope printed "BETTA/PEANUT BUTTER/STAMP PACKET/FREE with every jar or tumbler" - ex Sanitarium stamp promotion. | \$15 |
| 1866 | * | 1960-62 Tb Christmas Seals complete sheets. MUH. | \$20 |
| 1867 | * | 1961 NZ National Stamp Exbn x 4 diff sheetlets. MUH. | \$20 |
| 1868 | M | 1968 (Dec) - 1969 (April) "Poster Moulins" (Timaru) private local post (by bicycle) 1c-15c set of 6 rouletted, LH mint. Also similar 15c imperf proof, gold on red card (ungummed). Service suppressed 12/4/69. Scarce. | \$150 |
| 1869 | * | 1975 Wellington Tb Assn "Help Chest Patients" complete sheet of 25. MUH. | \$10 |
| 1870 | / | 1978 Pigeon Flight m/s, MUH & cto, in printed envelope. | \$15 |
| 1871 | * | 1979-90 3 diff souvenir sheets depicting 10 diff QV beer duty revenues. Ex Stirling. MUH. | \$15 |
| 1872 | CM | 1979 Pigeon Flight stamp booklet (stamps with imperf edges), MUH, also flown flimsy & souvenir cover (stamp with imperf edges). (3v). | \$15 |
| 1873 | * | 1979-1990 seln of 25 diff m/s. Incl 1986 Tarawera Eruption Anniversary, 1988 Greenpeace Expedition. MUH. | \$60 |
| 1874 | * | 1979 Pigeon Flight m/s, MUH & cto, in special printed envelope. | \$15 |
| 1875 | C/ | 1980 Pigeon Flight m/s MUH & cto, in special printed env, also flown flimsy in souvenir cover. (4v). | \$20 |
| 1876 | C | 1981 75th Anniv of Christchurch Exbn 4 x FDCs of Exbn on Postage Paid Christchurch Expo envelopes, each with diff 1906 label reproduced - Chch 31 Oct Relief cancel. | \$25 |
| 1877 | C | 1981 & 1982 Pigeon Flights flown flimsies & souvenir covers (4v). | \$15 |
| 1878 | / | 1984 Christchurch pigeon flight perf & imperf m/s MUH & CTO. | \$15 |
| 1879 | C | 1984 Pigeon Flight x 2 diff p/cs each featuring a diff pigeon view with appropriate pigeon cinderella affixed, as maxi cards. | \$12 |

| LOT | TYPE | DESCRIPTION | ESTIMATE |
|------|------|--|----------|
| 1880 | CU | 1984 Pigeon Flight m/s, MUH & cto, also flown flimsy & souvenir cover. (4v). | \$20 |
| 1881 | * | 1986 Tarapex m/s. ACS cat \$20. MUH. | \$10 |
| 1882 | C | 1992 America's Cup: 2 x NZ Challenge 92 covers each with diff \$1.25 NZ Challenge 92 stamp & 45c KZ7 Kiwi Magic stamp. | \$10 |
| 1883 | * | 1994 Stamp Month set of 6 diff (imperf) coloured 2/- 1932 Airmail Essay sheets. MUH. | \$15 |
| 1884 | * | 1998 Otago 150 Years sheetlet. MUH. | \$20 |
| 1885 | / | 1998 Canpex 2000 - Christchurch Exbn set (5) reproductions sheets - including SPECIMEN ovpt, (& self adhesive promo sticker) for opening of new Philatelic Centre. Two diff used sets of 3, each with diff pictorial cancel on 40c 1898 Centenary adhesive. (8 items). | \$20 |
| 1886 | | 2001 100th Anniversary Arrival SS Discovery at Lyttelton, set of 4 diff sheets featuring British Antarctic Expedition postcards, also similar but with SPECIMEN. (8v). | \$15 |

POLAR

| | | | |
|------|----|--|-------|
| 1887 | C | 1950s-90s x 20+ polar covers/PPC/FDCs, expedition cachets etc. | \$25 |
| 1888 | M* | AAT 1957-92 mostly MUHcolln (1966 defins = m), 93v on Seven Seas hingeless pgs. SG cat £122+. | \$50 |
| 1889 | / | AAT 1957-1992 mostly used colln of 47v on Seven Seas hingeless pages. SG £63+. | \$30 |
| 1890 | * | AAT 1966-8 1c - \$1 defins set of 11. SG 8-18. Cat £36. MUH. | \$35 |
| 1891 | * | AAT 1984 1c SYPC ovptd sheetlets. MUH. | \$15 |
| 1892 | * | Argentina 1987 25th Anniversary Antarctic Treaty set & m/s. SG 2030-32. Cat £13+. MUH. | \$15 |
| 1893 | * | Argentina 2016 25th Anniversary Antarctica Protection Protocol m/s. MUH. | \$18 |
| 1894 | * | BAT 1963 ½d-£1 Pictorials original set of 15 (£1 shows map). SG 1-15. Cat £150. MUH. | \$150 |
| 1895 | * | BAT 1969 £1 Ship HMS Endurance. SG 15a. Cat £120. MUH. | \$120 |
| 1896 | * | BAT 1971 Antarctic Treaty 10th Anniv set of 4 in plate blocks of 4. SG 38-41. Cat £156+. MUH. | \$150 |
| 1897 | * | BAT 1973 ½p - £1 Explorers defins set of 15. SG 64a-78. Cat £17. MUH. | \$20 |
| 1898 | * | BAT 1973 Explorers short set to 10p. Cat £10. MUH. | \$10 |
| 1899 | * | BAT 1979 Penguins set of 4 in plate/imprint gutter blocks of 10 (each with single fold). SG 89-92. Cat £170. MUH. | \$170 |
| 1900 | * | BAT 2014 Penguins airmail letter set of 5. SG 639-43. Cat £16. MUH. | \$15 |
| 1901 | * | BAT 2015 Historic Huts set. SG 675-9. Cat £17+. MUH. | \$15 |
| 1902 | * | BAT 2018 Antarctic Seals set. MUH. | \$15 |
| 1903 | * | BAT 2018 Antarctic Scenes set. MUH. | \$15 |
| 1904 | * | BAT 2018 Imperial Trans-Antarctic Expedition Centenary set. MUH. | \$15 |
| 1905 | * | Chile 1984, 1987 Chilean Antarctic Territories & Arturo Prat Antarctic Naval Base sets. MUH. | \$10 |
| 1906 | M | FID 1954 6d to £1 QEII Ships part set of 8 higher values. SG 633-40. Cat £190. Mint. | \$125 |
| 1907 | M | FID 1946 GVI set - variety 80th parallel gap, in horiz pairs with normals. Mint. | \$30 |
| 1908 | * | FSAT 1962 50F 1st Trans-Atlantic TV Satellite Link. SG 25. Cat £44. MUH. | \$40 |
| 1909 | * | FSAT 1969-70 50F-500F Air set of 4 (maps of island territories, 500F territorial arms). SG 54-7. Cat £247. MUH. | \$175 |
| 1910 | C | FSAT 1986 Charcot (explorer) set of 2 in setenant strip with central commem label, CTO by Kerguelen cds (2), on unaddressed pictorial FDC. Stamps (SG 214-5) cat £22. Fine. | \$25 |
| 1911 | * | FSAT 2014 Ship - €1.55 Le Malin. SG 716. Cat £12+. MUH. | \$12 |
| 1912 | * | FSAT 2015 Fishing Fleet unfolded stamp booklet. SG 764 etc. Cat £73. MUH. | \$30 |
| 1913 | * | FSAT 2018-9 2 diff ships €1.70 Batral La Grandière & €1.35 La Curinse. MUH. | \$25 |
| 1914 | * | FSAT 2018 Young Antarctic Wildlife m/s. MUH. | \$20 |
| 1915 | * | FSAT 2018 Icebreaker "L'Astrolabe" set. MUH. | \$20 |
| 1916 | * | FSAT 2018-19 €1.55 Spider & Beetle. MUH. | \$25 |
| 1917 | * | FSAT 2018 €1.70 ship "Batral La Grandière" & €0.85 Kerguelen de Boynes Island. Both MUH. | \$25 |
| 1918 | * | FSAT 2019 €2.80 Missile Cruiser & €1.90 Champlain. MUH. | \$30 |
| 1919 | * | FSAT 2019 €2.80 Missile Cruiser Colbert. SG cat £24. MUH. | \$20 |
| 1920 | * | FSAT 2020 Adelie Land Antarctic Base set. MUH. | \$30 |
| 1921 | C | Greenland 1969 covers x 2 similar to USA, Germany franked Greenland 30ö, canc Thule cds 14.8.1969, Dundas (pictorial cds 21.8.1969). Both with large (violet) pictorial cachet (ship) "Greenland Arctic Supply/Season 1969/MS Nanok S/Arrival" (& name of port). Fine. | \$45 |

| LOT | TYPE | DESCRIPTION | ESTIMATE |
|------|------|--|----------|
| 1922 | C | Greenland 1970 cover to Germany with large pictorial (polar bears on Greenland) cachet (violet "Season 1970/Greenland Arctic Supply" & blue "Danske Polar Skibet MS Erika Dan" (Skibet = ship). Franked 30ö, canc Frederikshab/Pamiut cds 2.11.1970 (2 strikes). Fine. Also similar cover (light staining), cachet in red, stamp canc lvgitut cds 31.12.1970. (2 items). | \$45 |
| 1923 | * | Greenland 2016 Zackenberg Research Station set. SG 813-4. Cat £18+. MUH. | \$18 |
| 1924 | M | King Edward VII Land 1908 1d. Jury cat \$900. VLH mint. | \$650 |
| 1925 | M | King Edward VII Land 1908 1d. Jury cat \$900. Mint. | \$650 |
| 1926 | * | Mongolia 1997 25th Anniv Greenpeace set & 2 diff m/s (Antarctica). SG 2576-80. Cat £37+. MUH. | \$35 |
| 1927 | | NZ c1958 Sir Ed Hillary printed letter, also letter to Sir Ed Hillary + 11 b&w photos of an Antarctic expedition (reproductions). | \$25 |
| 1928 | C | NZ 1984 NZ Antarctic m/s on FDC - Scott Base pmk x 5. Unusual. (Crean design C84.1B). | \$20 |
| 1929 | * | NZ 1985 Antarctic Research m/s with Nat'l Youth Philatelic Exbn (+ 2 Penguins) ovpt. C\$75. MUH. | \$50 |
| 1930 | C | NZ 1987 1c Frama on handwritten NZ Post Vesting Day FDC to Scott Base, b/s 21 JE 87 on arrival. NB: the 1c Vesting Day rate was only for hand addressed covers & only on 1 April 1987. | \$15 |
| 1931 | C | NZ 2001 Centenary of Departure of SS Discovery to Antarctica souvenir cacheted cover with Capt R F Scott pictorial pmk & set of 4 diff cinderella sheets celebrating arrival of SS Discovery at Lyttelton. | \$15 |
| 1932 | * | Ross Dep 1957 set of 4. Jury cat \$25. MUH. | \$15 |
| 1933 | * | Ross Dep 1957 set of 5 diff plate blocks of 4 (incl both shades 8d). CP cat \$230+. MUH. | \$110 |
| 1934 | C | Ross Dep 1963 small cover to Australia with 3d & 2 strikes of CAPE HALLETT/ANTARCTICA cachet in black. | \$125 |
| 1935 | U | Ross Dep 1967 decimal set. Jury cat \$100. FU. | \$60 |
| 1936 | M | Ross Dep 1967 decimal set of 4. Jury cat \$65. Mint. | \$25 |
| 1937 | * | Ross Dep 1967 decimal set. Jury cat \$100. MUH. | \$50 |
| 1938 | * | Ross Dep 1967 set of 4 in blocks of 4. Jury cat \$520. MUH. | \$275 |
| 1939 | * | Ross Dep 1972 Pictorials x 100 sets. Cat \$450. MUH. | \$100 |
| 1940 | * | Ross Dep 1972 & 1979 Scott Memorial sets in plate & imprint blocks (18v). CP cat \$190+. MUH. | \$90 |
| 1941 | C | Ross Dep 1974 cover franked 1967 3c Shackleton & Scott canc Auckland machine d/s 8 NOV, with also ship's cachet "M.V. TOA MOANA". Ship mail regulations allowed this usage. Fine. | \$30 |
| 1942 | C | Ross Dep 1975 NZARP cacheted cover, signed by officer-in-charge, bearing 3c & 5c pictorials, used to Germany. | \$15 |
| 1943 | C | Ross Dep 1982 40c Vanda Station on cover to Christchurch, uncanceled - boxed DSIR "SCOTT BASE/POST OFFICE/CLOSED 1/10/81" cachet in black at lower left. Not mentioned in Handbook Vol 8 (Refer NZSC Vol 83 No. 2 p45). | \$20 |
| 1944 | C | Ross Dep 1982 Historic Sites Huts Restoration 1982-83 cacheted cover signed by Jack Fry & Gavin Dougherty, bearing 50c Scott's Hut, & 9 DE 82 cds. | \$20 |
| 1945 | C | Ross Dep 1995 5c South Polar Skua together with NZARP 40c meter frank (1F.340) on NZARP cacheted Scott Base/Penguins/Antarctica illustrated cover, canc 28 August 1995. Ross Dep Agency cds. | \$10 |
| 1946 | C | Ross Dep 1995-6 Antarctic Explorers and Landscapes FDC. Jury cat \$28. | \$10 |
| 1947 | C | Ross Dep 1995 45c Emperor Penguin on attractive Erebus Ice Tongue-Antarctica illustrated envelope bearing 25 August 1935 Ross Dep Agency cds. | \$10 |
| 1948 | * | Ross Dep 1995 Antarctic Explorers set of imprint blocks of 6. MUH. | \$40 |
| 1949 | * | Ross Dep 1995 & 1996 Antarctic Explorers & Landscapes sets of 6 in 4x3 blocks of 12 with imprint (both) & traffic lights (1996) in selvages. CP cat \$201. MUH. | \$100 |
| 1950 | * | Ross Dep 1996 Landscapes set of imprint blocks of 6. MUH. | \$40 |
| 1951 | * | Ross Dep 1997 Antarctic Birds set of 6 in blocks of 10 with imprint & traffic lights in selvages. CP RD47a-52a. Cat \$156+. MUH. | \$75 |
| 1952 | * | Ross Dep 1997 Birds set of 6 diff imprint blocks of 6. MUH. | \$75 |
| 1953 | * | Ross Dep 1997 Birds setenank block of 6. Jury cat \$25. MUH. | \$15 |
| 1954 | * | Ross Dep 1999 Night Skies set of 6 imprint blocks of 6. MUH. | \$45 |
| 1955 | * | Ross Dep 1999 Night Skies set of 6 in blocks of 10 with imprint & traffic lights in selvages. CP RD59a-64a. Cat \$111+. MUH. | \$60 |
| 1956 | C | Ross Deps 2000 5c Skua, set of 4 diff CAMPEX (sic) inadvertent spelling error souvenir sheets on illustrated FDCs. [NB: Error not contrived by organisers]. | \$15 |
| 1957 | C | Ross Dep 2000 5c Skua, CAMPEX (sic) inadvertent spelling error sheetlet on illustrated FDC. [NB: Error not deliberately contrived by organisers]. | \$20 |
| 1958 | C* | Ross Dep 2000 Transport on Ice imprint blocks of 8 x 6 MUH & unaddressed FDC. CP cat \$152+. | \$75 |

| LOT | TYPE | DESCRIPTION | ESTIMATE |
|------|------|--|----------|
| 1959 | * | Ross Dep 2000 Transport set of 6 diff imprint blocks of 6. MUH. | \$65 |
| 1960 | * | Ross Dep 2000 Transport on Ice set of 6 in imprint blocks of 6. CP RD65a-70a. Cat \$132. MUH. | \$70 |
| 1961 | * | Ross Dep 2001 Penguins set of 6 diff imprint blocks of 6. MUH | \$65 |
| 1962 | * | Ross Dep 2002 Discovery Expdn set of 6 diff imprint blocks of 6. MUH. | \$45 |
| 1963 | * | Ross Dep 2002 Discovery Expdn set of 6 in blocks of 10 with imprint & traffic lights in selvages. CP RD77a-82a. Cat \$111+. MUH (FU \$69). | \$80 |
| 1964 | * | Ross Dep 2003 Marine Life set of 5 diff imprint blocks of 6. MUH. | \$35 |
| 1965 | * | Ross Dep 2004 Emperor Penguin set of 5 in 4 x 3 blocks of 12 with imprint & traffic lights in selvages. CP RD88a-92a. Cat \$109+. MUH (FU \$74.20). | \$100 |
| 1966 | * | Ross Dep 2006 Antarctic Programme 50th anniv set of 5 in imprint blocks of 6. CP RD98a-102a. Cat \$92. MUH. | \$60 |
| 1967 | * | Ross Dep 2007 Trans-Antarctic Expdn 50th anniv set of 5 in imprint blocks of 6. CP RD103a-7a. Cat \$99. MUH. | \$65 |
| 1968 | * | Ross Dep 2010-12 Whales, Race to the Pole & Christchurch Exbn m/s (m/s x 3). Jury cat \$103. MUH. | \$50 |
| 1969 | * | Ross Dep 2011-12 Race to the Pole set + 2 diff m/s + Landscapes set + m/s. Jury cat \$93. MUH. | \$45 |
| 1970 | * | Ross Dep 2012-16 Landscapes, Antarctic Food Web, Penguin, Imperial Expdn & Creatures of the Sea Floor m/s (m/s x 6 incl 2 from 2015). Jury cat \$175. MUH. | \$100 |
| 1971 | * | Ross Dep 2014 Penguins set of 5, imprint blocks of 8. CP RD138a-142a. Cat \$121+. MUH. | \$80 |
| 1972 | * | Russia 2019 Arctic Wildlife m/s. MUH. | \$30 |
| 1973 | * | South Georgia 2010 Penguins airmail p/c set of 4. SG 10-14. Cat £8. MUH. | \$10 |
| 1974 | * | South Georgia 2017 Macaroni Penguin set of 4. SG 692-5. Cat £14. MUH. | \$15 |
| 1975 | * | South Georgia 2018 Antarctic Fur Seal set + m/s. SG 707-713. Cat £34. MUH. | \$30 |
| 1976 | * | Tierra Del Fuego 1891 10c red. SG 1. MUH. | \$20 |
| 1977 | C | USA1959 invalid NZ QEII stamped covers to Upper Hutt, NZ, each with later applied US 8c Rotary stamp & cancelled Pole Station, Antarctica 8 Nov 1959. | \$30 |
| 1978 | * | Victoria Land 1911 1d. Jury cat \$225. MUH. | \$100 |
| 1979 | / | Unsold lots from previous auctions estimated at over \$150. | \$75 |

FLIGHT COVERS

| | | | |
|------|---|---|---------|
| 1980 | C | Australia 1934 Faith in Australia cacheted illustrated FFC with 12 April arrival b/s. NZAMC 104a. Cat £20. | \$10 |
| 1981 | C | Australia 1951 Melbourne-Christchurch-Melbourne printed 1st direct Airmail cover, with purple cachet, Christchurch & Melbourne 29 June arrival b/s. NZAMC 38c. | \$20 |
| 1982 | C | Australia 1952 (1-9 Sept) Qantas Special Australia-Cocos-Mauritius-South Africa flight covers set of 12 diff legs. | \$150 |
| 1983 | C | Australia 1955 FFC Canadian Pacific first polar flight Sydney-Amsterdam, 8 JE 55 cds & Amsterdam b/s. Eustis 351. Cat A\$30. | \$20 |
| 1984 | C | Australia 1967 Adelaide-Gawler 50th Anniv 1st airmail flight hand illustrated (by RA Barnes) flown cover with pict pmk & Gawler 23 Nov arrival b/s. | \$45 |
| 1985 | C | Australia 1967 Qantas Sydney-Mauritius & Johannesburg & vice versa + Mauritius-Johannesburg (5 covers). | \$50 |
| 1986 | C | Australia 1983 Qantas Perth-Harare cacheted 2 April FFC, also Ansett Last Norfolk Isl-Sydney 29 June 1997 cover. | \$20 |
| 1987 | C | Cocos (Keeling) Isl-Australia-NZ 1955 illustrated, cacheted Qantas cover. NZAMC 452. | \$25 |
| 1988 | C | Esperito Santo 1944 to Whenuapai, NZ, RNZAF censored OAS cover with R.N.Z.A.F./1 DE 44/B./N.Z.A.P.O. J class cancel, somewhat crumpled & no rear flap. NZAMC 262b. | \$75 |
| 1989 | C | Fiji 1941 Suva-Noumea cacheted FFC with 10 Nov arrival b/s. | \$50 |
| 1990 | C | GB 1959 BOAC illustrated Comet 4 London-Tokyo & London-Singapore FFCs, each with appropriate arrival b/s. | \$20 |
| 1991 | C | New Guinea 1945 Bougainville-Whenuapai OAS cover to NZ with R.N.Z.A.F./21 SP 45/D./N.Z.A.P.O. J class cds (used at Torokina). Flap missing. NZAMC 263b. | \$100 |
| 1992 | C | NZ 1928 Kingsford Smith Southern Cross flight from NZ (13 Oct) carried by T H McWilliams. Cover addressed to E Graham (a/c S Whitehead). Enclosed is letter from R Nicol to E Graham saying that his and another letter for S Whitehead are being carried by "Southern Cross" per favour of Mr McWilliams wireless operator (etc). Cover has 1d Australia GV stamp tied by indistinct Sydney 5am 15 OC cds. 16 covers only carried. NZAMC 32. Cat \$5000. | \$4,000 |

| LOT | TYPE | DESCRIPTION | ESTIMATE |
|------|------|--|----------|
| 1993 | C | NZ 1928 first Trans-Tasman flights cover flown from Sydney to Christchurch with "Per Southern Cross" m/s, signed by both Kingsford-Smith & Ulm. Damaged at top where a corner has been torn off and repaired. One of 15 covers flown on this historic flights. Authenticated by NZ Air Mail Society Expert Committee. NZAMC 31. Cat \$5,000. | \$3,500 |
| 1994 | C | NZ 1932 Palmerston North-Auckland Xmas airmail cacheted FFC with 1d Hygeia & 3d airmail. NZAMC 84i. | \$45 |
| 1995 | C | NZ 1932 Auckland-Russell purple cacheted FFC with 5d airmail. NZAMC 76b. | \$30 |
| 1996 | C | NZ 1932 (16 Mar) Masterton-Pahiatua plain cover, red cachet. NZAMC 73e. Cat \$60. | \$40 |
| 1997 | C | NZ 1932 (30 Apr) Dargaville-Whangarei special cover, purple cachet (slightly skew & off envelope). NZAMC 76e. Cat \$40. | \$20 |
| 1998 | C | NZ 1933 A too late Cook Strait Seamen strike air cover, redirected from Christchurch (10 May) to Frankton Junction, ex Waipukurau 5 May. Cover endorsed however a stamp & part of cover is absent, sadly. Airmail service operated on 3 & 4 May. NZAMC 95. | \$30 |
| 1999 | C | NZ-Australia Trans-Tasman 1934-88 x 9 diff flown covers. NZAMC \$145. | \$60 |
| 2000 | C | NZ 1935 East Coast Airways Gisborne-Napier cover, minor ageing. NZAMC 116a. Cat \$60. | \$20 |
| 2001 | C | NZ 1935 (16 April) plain FFC Hastings to Gisborne by East Coast Airways Ltd, franked 1931 3d Air FU canc Hastings cds 16 AP 35. 6.30AM, receipt b/s Gisborne same day. Ex NZAMC # 116 (this leg not mentioned). Cat approx \$60. VG cond. | \$40 |
| 2002 | C | NZ 1936 1st Sunday Airmail printed cover, Dunedin to Nelson (60 flown). NZAMC 128e. Cat \$50. | \$30 |
| 2003 | C | NZ 1936 3 small typed covers, with 1935 air set combined, Dunedin to Christchurch. | \$20 |
| 2004 | C | NZ-USA 1938 (2 Jan) specially printed FFC Auckland to San Francisco by Pam-American Airways, franked 1935 2/- Captain Cook x 2 & 1937 6d Coronation canc Auckland cds 28 DE 37. Fine boxed flight cachet (violet), b/s San Francisco JAN 6. Note: most cachets were applied in red; violet is scarce. NZAMC 178d. Cat \$100. Fine. | \$75 |
| 2005 | C | NZ 1950 Wellington-Sydney Solent Flying Boat cacheted 3 Oct FFC with Sydney arrival b/s. NZAMC 369a. Cat \$15. | \$10 |
| 2006 | C | NZ 1954 TEAL DC6 printed, cacheted Christchurch-Sydney-Christchurch FFC. NZAMC 430h. Cat \$30. | \$20 |
| 2007 | C | NZ 1959 (16 Dec) Auckland-Dargaville & return x 2 covers. NZAMC 508a,b. Cat \$30. | \$20 |
| 2008 | C | NZ 1959 illustrated FFC, 1st Viscount Christchurch-Wellington. NZAMC 501a. Cat \$20. | \$15 |
| 2009 | C | NZ 1959 illustrated FFC 1st Viscount Wellington-Christchurch. NZAMC 501d. Cat \$20. | \$15 |
| 2010 | C | NZ 1964 Timaru-Christchurch 50th Anniv 1st flight, souvenir cover with pictorial pmk. NZAMC 548. | \$15 |
| 2011 | C | NZ 1965 Bernina balloon flight souvenir p/c, Christchurch pictorial balloon cancel. NZAMC 574a. | \$10 |
| 2012 | C | NZ 1967 Air NZ Papeete-Los Angeles & vice versa, also Papeete-Auckland illustrated covers & b/s on arrival. NZAMC 602b,c,d. | \$20 |
| 2013 | C | NZ 1970 50th Anniv 1st Cook Strait Crossing illustrated FFCs, each with diff pictorial pmk. NZAMC 620a,b. | \$15 |
| 2014 | C | NZ 1973 Emergency Army flights by helicopter Culverden-Hanmer Springs-Culverden while Wairau Bridge was repaired (8 flights). "By courtesy Army airmail" cachet in red. NZAMC cat \$20. | \$15 |
| 2015 | C | NZ 1980 Air NZ DC10 Auckland-Tokyo & 1985 Air NZ B747 Christchurch-Los Angeles cacheted FFCs. NZAMC cat \$25. | \$15 |
| 2016 | C | NZ 1980 1st NZ Balloon Mail illustrated, cacheted cover. NZAMC 722. | \$15 |
| 2017 | C | NZ 1980 1st (Delayed) NZ Hot Air Balloon illustrated flown cacheted cover, Prebbleton 8 October arrival b/s. NZAMC 722. | \$10 |
| 2018 | C | NZ 1981 Auckland-Norfolk Is-Lord Howe Isl-Sydney illustrated 50th anniv 1st flight by Francis Chichester set of 3 cacheted covers (Australia 22c Chichester PSE), ex Auckland, Norfolk Isl & Lord Howe Is, each pilot signed & cancelled on arrival at Sydney 1 April. NZAMC 731 etc. | \$45 |
| 2019 | C | NZ 1983 RNZAF Hercules Pitcairn Island illustrated Airdrop cover with 21 Feb arrival cancel. NZAMC 752. | \$15 |
| 2020 | C | NZ 1985 RNZAF Orion cacheted Pitcairn Island Airdrop cover with 21 March arrival cancel. NZAMC 768. | \$15 |
| 2021 | C | NZ 1985 Stampex special Scott Base covers (3) - Christchurch to Scott Base, Scott Base to Christchurch & Christchurch to Scott Base & return. Stampex 30 AUG special pmk but flights not till Nov-Dec. NZAMC 77s & vars. Cat approx \$45. | \$30 |
| 2022 | C | NZ 1987 RNZAF Hercules Pitcairn Isl Airdrop illustrated cover with 2 March arrival cancel. NZAMC 788. | \$15 |
| 2023 | C | NZ 1990 Christchurch-Norfolk Isl & v.v cacheted covers, with arrival b/s. NZAMC 824a,b. Cat \$30. | \$15 |
| 2024 | C | NZ 1992 Christchurch-Wellington NZ Post, 100 flown. NZAMC 831. Cat \$20. | \$15 |

| LOT | TYPE | DESCRIPTION | ESTIMATE |
|------|------|---|----------|
| 2025 | C | NZ 2003 Richard Pearse Centenary of Flight pict pmk on illustrated cover with (Postie's Choice) 40c Richard Pearse commem. | \$10 |
| 2026 | C | Norfolk Isl 1990 cacheted ZK-NAW Air NZ FFC to Christchurch: 2 Nov 90 Norfolk (Friday) canc & Christchurch 5 Nov 90 (Monday) b/s as flight was on 3 Nov (Saturday). NZAMC 775b. | \$10 |
| 2027 | C | Pacific Isl 1943 to Whenuapai OAS cover, with green N.Z.E.F./NO 5/N.Z.A.P.O. 150 h/s & purple triangular service censor (No.30) cachet. NZAMC 237c. | \$35 |
| 2028 | C | PNG 1967 Qantas PNG-Manila & vice versa, also PNG-Hong Kong & vice versa set of 4 illustrated covers & b/s on arrival. | \$40 |
| 2029 | C | United Arab Emirates 2003 Dubai-Auckland 6 Aug cover signed (by pilot?) but not b/s on arrival/in transit (Singapore or Sydney) but "No 2 of 5" in pencil on rear. Not listed in NZAMC 4th edn. | \$50 |
| 2030 | C | USA c1960s Internal flight covers x 25 diff. | \$50 |
| 2031 | C | Unsold lots from previous auctions, estimated \$225+. | \$100 |

AUSTRALIA

| | | | |
|------|---|---|-------|
| 2032 | C | 1846 pre-stamp entire to GB, m/s "p. Hooghley", canc good large part (top 15% off edge) "PAID [SHIP LE]TTER / SYDNEY" unframed oval d/s (with large crown) in red JA 1 1846. Also (on front) fine framed h/s "PACKET LETTER" (black) & 3 m/s rate markings. London receipt b/s (red) 27 AP 1846. Message (re bills of exchange) headed "Sydney 24 Dec. 1845" ex Robert Ross (agent) to London Missionary Society. Fine & clean. | \$150 |
| 2033 | U | NSW 1903-5 9d "Commonwealth", brown & blue, x 50 sound used (many FU). Various printings. Cat £88+. | \$30 |
| 2034 | M | Queensland 1863-7 1/- grey, p12½ x 13, thick toned paper, no wmk, odd discoloured perf. SG 36. Cat £650. Mint. | \$300 |
| 2035 | M | Queensland 1866 1d blue postal fiscal, no wmk. SG F1. Cat £140. MNG. | \$75 |
| 2036 | M | Queensland 1876 2d bright blue, p12. SG 99. Cat £70. Mint. | \$60 |
| 2037 | U | Queensland 1882 5/- QV rose, p12, thin paper. SG 154. Cat £28. FU. | \$25 |
| 2038 | U | South Australia 1883-99 ½d QV brown, mini size, various printings. Packet of 100 sound used. Great variety of shades, perms, etc. | \$40 |
| 2039 | U | South Australia 1905 2/6d bright violet, thick "POSTAGE", AP 10 / 06 PARCEL P.O. ADELAIDE cds, with pen cancel. SG 289. Cat £45. FU. | \$40 |
| 2040 | P | Tasmania 1889 4d QV imperf in reddish-brown reprint on thick card with 2 defacing parallel lines. Minor discolouration. | \$40 |
| 2041 | C | Victoria 1855-6 stampless entire ex GB with on flap, good complete strike (in red) of unframed oval d/s "SHIP LETTER / MELBOURNE" (with crown) FE 11 / 1856. On front, m/s "per Mermaid", "d5" h/s (black), 2 m/s rate marks & Glasgow 7-sided d/s NOV 19 1855. To "Capt. Lewis T. Merrow, care Messrs. Fell & Geddes, Druggists, 63 Collins St, East, Melbourne". Fine. | \$150 |
| 2042 | M | Victoria 1858 6d Queen on Throne, large star wmk, rouletted. SG 73. Cat £550. Mint. | \$450 |
| 2043 | U | Victoria 1883 ½d rosine QV horiz strip of 4, p12 (#4 obliterator x 2). SG 207a. Cat £200. FU. | \$200 |
| 2044 | U | Western Australia 1882-95 3d Swan brown, wmk crown CA (sideways), p14. Packet of 50 sound used (many FU). SG -87. Cat £200. | \$40 |
| 2045 | U | Western Australia 1893-97 3d Swan, long type postal fiscal, dull purple, x 25 postally used. All sound, mostly FU. Mostly 1892 W crown A wmk. SG F20, F13. Cat £250. | \$100 |
| 2046 | U | Western Australia 1906 6d Swan, bright violet, p14, WA & crown wmk, x 50 GU to FU (all sound). SG 115. Cat £225. | \$75 |
| 2047 | U | Western Australia 1907 1/- Swan olive-green, wmk W crown A, p14. Packet of 50 sound used (many FU). SG 116. Cat £350. | \$100 |
| 2048 | U | Western Australia 1908 4d pale chestnut, p12½ x 12. SG 142a. Cat £19. FU. | \$18 |
| 2049 | U | Western Australia 1909-12 5d Swan olive-green, p12½, p12½ x 12 or p11, wmk crown over A sideways x 10 FU. SG 143a, 155a. Cat £190+. | \$85 |
| 2050 | U | 1913 ½d to 1/4d GV simplified set (22v) on page. SG cat £56. GU/FU. | \$45 |
| 2051 | U | 1913 ½d to 5/- Roos, range (21v) on page, some variable cond. SG cat Simpl £200+. GU/FU. | \$100 |
| 2052 | M | 1913 2d Roo grey (die I) small thin & not counted in cv, also 2½d Roo (die II). SG 3, 25. Cat £100. Mint. | \$100 |
| 2053 | U | 1913-4 3d-1/- Roos, 1st wmk (SG 5-11) range of 35 used on 3 pages, 3d x 6, 4d x 7, 5d x 6, 6d x 3, 9d x 9 & 1/- x 4. SG cat £940. GU/FU. | \$275 |
| 2054 | U | 1913 4d Roo (large) OS puncture. SG O6. Cat £22. VFU. | \$20 |
| 2055 | M | 1913 4d Roo orange-yellow (Die II), gum wrinkles. SG 6a. Cat £500. Mint. | \$125 |
| 2056 | U | 1913 5/- Roo, part red regn line & parcel cancel. SG 13. Cat £225. GU. | \$100 |

| LOT | TYPE | DESCRIPTION | ESTIMATE |
|------|------|--|----------|
| 2057 | S | 1913 10/- Roo grey & pink, 1st wmk, with "Specimen" h/s, short corner. BW 47x. Cat A\$750. Unused no gum. | \$250 |
| 2058 | M | 1913 6d Roo ultramarine (Die II). SG 9. Cat £85. Mint. | \$80 |
| 2059 | U | 1914 ½d-1/- Roos, 1st wmk, small OS perfins: ½d, 1d, 2d, 3d, 6d, 1/- . SG O16, 17d, 18, 20, 23, 25. Cat £70. | \$60 |
| 2060 | M | 1915 4d GV yellow-orange, single wmk. SG 22a. Cat £42. Mint. | \$40 |
| 2061 | M | 1915 4d GV orange, single wmk. SG 22. Cat £42. Mint. | \$40 |
| 2062 | U | 1915 2/- Roo brown, "OS" punctured, parcel canc. SG O36. Cat £180. GU. | \$90 |
| 2063 | U | 1918 5/- Roo grey & yellow (Die II), narrow crown wmk. SG 42. Cat £120. Superb used. | \$120 |
| 2064 | C | 1924 1½d GV emerald imprinted p/c, used ex Charleville Qld (cds 9 AP 24) to bank in Dannevirke, NZ. Small repaired punch hole, otherwise fine. | \$30 |
| 2065 | * | 1927 ½d GV orange block of 4, wmk mult crowns. BW 67. Cat A\$100. MUH. | \$75 |
| 2066 | M | 1929 9d Roo violet, multiple crown & A wmk. SG 108. Cat £50. Mint. | \$50 |
| 2067 | M | 1929 2/- Roo blue-green, multiple crown & A wmk. SG 109. Cat £60. Mint. | \$50 |
| 2068 | U | 1931 6d Air violet. Cto. SG 123. Cat £17. FU. | \$15 |
| 2069 | U | 1931 Kingsford Smith set, also 6d Airmail. SG cat £40. FU. | \$40 |
| 2070 | U | 1932 Bridge set of 4 & "OS" set FU/CTO. SG 230+. | \$250 |
| 2071 | U | 1934 MacArthur short set to 3d incl 2d dark & light hills shading. SG 150, 150a, 151. Cat £20. FU. | \$15 |
| 2072 | U | 1934 Macarthur set of 4 incl both 2d (pale & dark coloured hills). SG 150-2, 150a. Cat £58+. | \$45 |
| | | GU/FU. | |
| 2073 | U | 1934 Victoria Centenary set, p11½. SG 147a-149a. Cat £32. FU/CTO. | \$30 |
| 2074 | U | 1934 Victoria Centenary set of 6 (both perfs). SG 147-149a. Cat £56. GU/FU. | \$45 |
| 2075 | U | 1934 Victoria Centenary set. GU. | \$20 |
| 2076 | U | 1935 1/- Anzac black. SG 155. Cat £40. FU. | \$35 |
| 2077 | U | 1935 Silver Jubilee set. SG 156-8. Cat £55. FU. | \$45 |
| 2078 | U | 1935 Anzac set of 2. Cat £40. FU. | \$35 |
| 2079 | U | 1935 Anzac set of 2. SG 154-55. Cat £40. GU/FU. | \$25 |
| 2080 | U | 1936 South Australia Centenary set. SG 161-3. GU/FU. | \$12 |
| 2081 | U | 1937 3d GVI die I, cds. SG 168. Cat £26. FU. | \$25 |
| 2082 | U | 1937-48 1/6d Hermes & Globes, dull purple, p13½ x 14, with wmk. Packet of 200 sound used (mix of papers). SG 153a-b. Cat £90+. | \$40 |
| 2083 | M | 1937-48 1/6d Hermes, p13½ x 14, both thick & thin papers. SG 153a,b. Cat £13.75. Mint. | \$15 |
| 2084 | U | 1938 £1 Robes, thick paper. SG 178. Cat £35. VFU. | \$35 |
| 2085 | U | 1940 AIF set of 4, all cds. SG 196-9. Cat £40. FU. | \$30 |
| 2086 | M | 1940 AIF set of 4. Cat £50. Mint. | \$40 |
| 2087 | * | 1946 6d BCOF ovpt Kookaburra. SG J4. Cat £28. MUH. | \$30 |
| 2088 | M | 1946-48 BCOF ovpts set of 7. SG J1-7a. Cat £300. Mint. | \$200 |
| 2089 | * | 1947 2/- BCOF. SG J6. Cat £45. MUH. | \$50 |
| 2090 | U | 1948 5/-, 10/- Robes on thin paper. SG 176a, 177a. Cat £39. FU. | \$35 |
| 2091 | S | 1948 10/-, £1 & £2 Arms ovpt SPECIMEN. SG 224bs-224ds. Cat £160. Mint. | \$125 |
| 2092 | U | 1949-50 10/-, £1, £2 Arms, all light cds. SG cat £21. FU. | \$20 |
| 2093 | U | 1949 5/- to £2 Arms set. FU. | \$20 |
| 2094 | C | 1952 Express air cover (small) to NZ franked 2/- Crocodile & 1d Princess Elizabeth, canc 2 fine "RUSSELL STREET" (Melbourne) cds 28 NO 52. With "POST OFFICE EXPRESS DELIVERY" red label affixed, 2 blue m/s lines. Overall light creasing, but very unusual rate. | \$25 |
| 2095 | C | 1958 p/c (Huddart Parker Line's MV Wanganella), to NZ, franked 1959 4d Xmas, canc fine Sydney NSW "PAQUEBOT" machine d/s 21 DEC. Small crease, otherwise fine. | \$40 |
| 2096 | * | 1964 £1 Navigators purple, cream paper. SG 359. Cat £32. MUH. | \$35 |
| 2097 | * | 1966 4c QEII red: a specialised colln of 55 (upper & lower) plate blocks of 20, odd dupn, in 26 stock pages. Incl "17" but partial - this alone BW cat A\$100 (for partial plate number). Others are all cat A\$30 each. BW cat £1720. MUH. | \$600 |
| 2098 | C | 197(?) paquebot cover to GB (typed address), franked GB 4d QEII, canc Darwin NT cds 11 JY 7(?). Below is distinctive "PAQUEBOT" s/l h/s of Darwin. Fine. | \$35 |
| 2099 | * | c1970 5c-7c Famous Personalities set of 16 diff booklet panes. MUH. | \$20 |
| 2100 | * | 1971 7c Christmas block of 7, cream paper. MUH. | \$20 |
| 2101 | * | 1971 7c Christmas setenant block of 25. MUH. | \$100 |

| LOT | TYPE | DESCRIPTION | ESTIMATE |
|------|------|---|----------|
| 2102 | U | 1971 7c Christmas block of 7, cream paper. FU. | \$25 |
| 2103 | C | 1972 paquebot cover to NZ, franked NZ 3c stamp, canc boxed "PAQUEBOT" h/s of Brisbane (cds 7 NO 72 at left). Also with fine ship's cachet of MV "Lutetian" (London). Fine. | \$35 |
| 2104 | * | 1974 10c Christmas set of 16 diff gutter pair blocks of 4 plate No's incl # 1 & # 2 (latter number not printed). BW 680z/zo. Cat A\$1690. MUH. | \$750 |
| 2105 | C | 1977 pictorial (sailing ship) "Paquebot Posted on the High Seas" card to NZ, franked 2 French stamps canc 2 strikes (blue) of French ship's circular cachet "Cie Generale Maritime/Kangourou" & partial Melbourne Vic cds 1 DE 77. Below is "PAQUEBOT" s/l h/s (violet) of Melbourne. Fine. | \$35 |
| 2106 | * | 1977 Southside Philatelic Society "Stamp Fest" cinderella sheet of 3. MUH. | \$10 |
| 2107 | S | 1978 National Stamp Week A.S.P.C. m/s booklet & specimen stamp. | \$20 |
| 2108 | C | 1982 Historic Post Offices set of 7 diff FDCs each with appropriate stamp & pictorial 1st day canc. | \$6 |
| 2109 | * | 1987 Australian Wild Life Fund, 1988-89 Koala Research m/s. MUH. | \$10 |
| 2110 | C | 1988 Living Together, stamp collector cards, series 1 to 76 in folders as issued by Australia Post. Also Bicentenary set of 5 diff in folders. (12). | \$45 |
| 2111 | U | 1990 \$20 Painting. FU. | \$15 |
| 2112 | * | 1990 \$20 Painting. SG cat £20. MUH. | \$20 |
| 2113 | * | 1996 AFL Centenary - 16 diff self adhesive stamp booklets in original pack. MUH. | \$120 |
| 2114 | U | 1996 AFL Centenary set of self adhesive stamps. SG 1606-21. Cat £13+. GU/FU. | \$15 |
| 2115 | U | 1996 AFL Centenary set of 16 different, ex sheets. SG 1590-1605. Cat £11.50. GU/FU. | \$13 |
| 2116 | * | 2000 Australian Gold Medallists album with 16 litho print sheetlets for the 16 Sydney Olympic gold medallists. Also incl 2 sheetlets for 2002 Winter Olympics Australian gold medallists. BW cat A\$160+. MUH. | \$120 |
| 2117 | CM | 2000 Victoria Cross Centenary PNC cover (Incl \$1 coin). Cat A\$90. | \$50 |
| 2118 | C | 2001 Army centenary PNC cover (incl \$1 coin). Cat A\$65. | \$40 |
| 2119 | U | 2004 \$5 Treasures from the Archives. SG 2427. Cat £12. VFU/CTO. | \$12 |
| 2120 | U | 1902 5/- Postage Due, p12 x 11. SG D33. Cat £24. FU. | \$25 |
| 2121 | U | 1934 1/- Postage Due, wmk mult Crown C of A. SG D111. Cat £35. FU. | \$35 |
| 2122 | M* | 1938 Postage Dues set to 6d. SG D112-7. Cat £217. MInt (some MUH). | \$200 |
| 2123 | * | 1958 8d Postage Dues blk of 4, no wmk. SG D138. Cat £24. MUH. | \$25 |
| 2124 | / | Unsold lots from previous auctions, estimated at over \$150. Mint/Used. | \$75 |

PACIFIC ISLANDS

| | | | |
|------|---|--|-------|
| 2125 | M | Aitutaki 1903 3d Huias, 6d Kiwi. SG 5-6. Cat £50. Mint. | \$40 |
| 2126 | * | Aitutaki 1917 1½d GV slate, complete sheet of 240, several small selvedge creases & perf separations. SG 21. Cat £1140. MUH. | \$600 |
| 2127 | * | Aitutaki 1917 2½d GV 2 perf pair, fresh appearance. SG 15b. Cat £30 as mint. MUH. | \$35 |
| 2128 | M | Aitutaki 1917-8 GV set of 4 as 2 perf pairs. SG 15b-18. Cat £165. Mint. | \$150 |
| 2129 | M | Aitutaki 1918 2½d GV 2 perf pair. SG 15b. Cat £30. Mint. | \$25 |
| 2130 | M | Aitutaki 1918 3d GV recess, vert 2 perf pair, pale choc. SG 16b. Cat £30. Mint. | \$30 |
| 2131 | M | Aitutaki 1918 3d GV 2 perf pair. SG 16b. Cat £30. Mint. | \$25 |
| 2132 | * | Aitutaki 1919 3d GV surface print left side of sheet - 120 stamps. SG 23. Cat £420. MUH. | \$375 |
| 2133 | M | Aitutaki 1920 ½d-1/- Picts set of 6, no wmk. SG 24-9. Cat £27. Mint. | \$30 |
| 2134 | U | Aitutaki 1920 1d Dominion of NZ ovptd "Aitutaki". SG 20. Cat £38. FU. | \$40 |
| 2135 | * | Aitutaki 1924 1d Wharf complete sheet of 60, incl all 3 double derrick flaws, wmk paper. SG 31a. Cat £390. MUH. | \$300 |
| 2136 | * | Aitutaki 1927 2½d Chief horiz block of 6 with lower selvedge. SG 32. Cat £72. MUH. | \$70 |
| 2137 | * | Aitutaki 1972 Flowers set. SG 33-42, 48. Cat £20+. MUH. | \$25 |
| 2138 | * | Aitutaki 1987 Hurricane Relief ovpts set (excl 4 x 10c surcharge). Cat £29.50. MUH. | \$25 |
| 2139 | * | Aitutaki 2019 Chatham Albatross/WWF set. MUH. | \$15 |
| 2140 | * | Cocos (Keeling) Isl 1963 Pictorial set of 6 (3d-2/3d). SG 1-6. Cat £20. MUH. | \$20 |
| 2141 | M | Cook Isl 1892 1d, 1½d, 2½d Federation. Minor faults. SG 1-3. Cat £143. Mint. | \$50 |
| 2142 | M | Cook Isl 1892 1d Federation. Paper inclusion. SG 1. Cat £38. Mint. | \$25 |
| 2143 | M | Cook Isl 1892 1d Federation. SG 1. Cat £38. HH mint. | \$30 |
| 2144 | M | Cook Isl 1892 1½d Federation. SG 2. Cat £50. HH mint. | \$35 |
| 2145 | M | Cook Isl 1892 2½d Federation. SG 3. Cat £55. HH mint. | \$40 |

| LOT | TYPE | DESCRIPTION | ESTIMATE |
|------|------|--|----------|
| 2146 | M | Cook Isl 1892 2½d Federation. Paper adhesion on gum. SG 3. Cat £55. Mint. | \$35 |
| 2147 | M | Cook Isl 1892 2½d Federation. SG 3. Cat £55. Mint. | \$50 |
| 2148 | M | Cook Isl 1892 2½d Federation, white paper. Regummed. SG 3. Cat £55. Mint. | \$40 |
| 2149 | U | Cook Isl 1892 10d Federation, Rarotonga barred oval cancel in black. SG 4. Cat £150. GU/FU. | \$110 |
| 2150 | | Cook Isl 1892 Provisionals set x 6 - all 6 stereo positions with identification notes & sketches. SG 1-4. Cat £1500. | \$1,000 |
| 2151 | M | Cook Isl 1892 1d-10d Federation set. Regummed. SG 1-4. Cat £250. Mint. | \$175 |
| 2152 | * | Cook Isl 1902 2½d Queen Makea deep blue, complete sheet of 120 as 2 panes joined by interpanneau selvedge, p11, wmk sideways invt NZ & star close together. Tone spots on gum affect about 10%, several just to front. SG 32. Cat £450. MUH. | \$300 |
| 2153 | M | Cook Isl 1902 5d Queen Makea, olive-black. SG 33. Cat £35. Mint. | \$30 |
| 2154 | * | Cook Isl 1902 6d Tern purple, complete sheet of 60, p11, wmk invt NZ & star close together. Minor tone for c50% & shows to front in several places, mostly on selvedge. SG 34. Cat £2280. MUH. | \$600 |
| 2155 | * | Cook Isl 1911 ½d Tern green, complete sheet of 60, p14½ x 14, wmk invt NZ & star close together. Tone spots on gum affect about 30%. SG 37. Cat £780. MUH. | \$175 |
| 2156 | * | Cook Isl 1913 1d Queen Makea, complete sheet of 120 (12 x 10), p14, chalk surfaced paper. Very light toning overall. SG 40. Cat £1560. MUH. | \$500 |
| 2157 | * | Cook Isl 1919 ½d, 1½d, 2d, 3d GV Surface set as complete sheets of 240 (½d, 1½d & 3d divided as 2 panes of 120). Minor gum tone affects all, slightly heavier on a few stamps. SG 56-59. Cat £1356. MUH. | \$400 |
| 2158 | * | Cook Isl 1919 3d GV 2 perf pair. SG 49b. Cat £22 as mint. MUH. | \$25 |
| 2159 | P | Cook Isl 1920 1½d Cook imperf plate proof pair on thick un gummed white wove paper. | \$60 |
| 2160 | M | Cook Isl 1921 2/6d QVLT, DLR sideways wmk. SG77. Cat £20. Mint. | \$20 |
| 2161 | M | Cook Isl 1921 2/- QVLT, DLR sideways wmk. SG 76. Cat £27. Mint. | \$25 |
| 2162 | M | Cook Isl 1924 2½d Chief. SG 83. Cat £14. Mint. | \$15 |
| 2163 | U | Cook Isl 1926 2/- Admiral deep blue, Jones paper. SG 90. Cat £40. FU. | \$40 |
| 2164 | U | Cook Isl 1931 2d on 1½d Capt Cook, no wmk & wmk. SG 93-94. Cat £15+. Both VFU. | \$15 |
| 2165 | * | Cook Isl 1931 2d on 1½d Capt Cook block of 4, no wmk. SG cat £38. MUH. | \$40 |
| 2166 | * | Cook Isl 1931 2d on 1½d Capt Cook, no wmk & wmk. SG 93-94. Cat £14+ as mint. Both MUH. | \$15 |
| 2167 | U | Cook Isl 1932 2d Canoe block of 4, p14. SG 101a. Cat £84. VFU. | \$75 |
| 2168 | U | Cook Isl 1932 2d Canoe, p14, no wmk. SG 101a. Cat £21. FU. | \$20 |
| 2169 | * | Cook Isl 1932 4d Port of Avarua, p14 x 13. SG 103b. Cat £30. MUH. | \$30 |
| 2170 | * | Cook Isl 1932 4d Port of Avarua, p14, x 2 diff shades: a) black & bright blue & b) grey-black & dull blue (latter not listed by SG), both fresh. SG 103a & var. Cat £28 as mint. MUH. | \$30 |
| 2171 | * | Cook Isl 1932 4d Port of Avarua, p13 & p14. (Cat £49 as mint). MUH. | \$45 |
| 2172 | * | Cook Isl 1932 4d Port of Avarua block of 4, p14. SG 103a. Cat £56 as mint. MUH. | \$50 |
| 2173 | U | Cook Isl 1932 4d Port of Avarua block of 4, p13. SG 103. Cat £300. Superb used (1965 cds). | \$225 |
| 2174 | * | Cook Isl 1932 6d RMS Monowai, p13 & p14. SG 104, 104a. Cat £36 as mint. MUH. | \$40 |
| 2175 | U | Cook Isl 1932 6d RMS Monowai, p13. SG cat £55. FU. | \$45 |
| 2176 | M | Cook Isl 1932 1/- GV, no wmk. SG 105. Cat £24. Mint. | \$20 |
| 2177 | M | Cook Isl 1933-6 ½d-1/- Pictorials set of 7, single wmk, p14. SG 106-12. Cat £35. Mint. | \$30 |
| 2178 | U | Cook Isl 1936 2/- & 3/- Admirals, Cowan. SG cat 116-7. Cat £115. Superb used. | \$100 |
| 2179 | C | Cook Isl 1937 Coronation sets on 175 attractive FDCs. (Stamps SG cat £430+). | \$90 |
| 2180 | * | Cook Isl 1938 1/- GVI complete sheet of 80, wmk paper, light tropicalised gum. SG 127. Cat £720. MUH. | \$250 |
| 2181 | * | Cook Isl 1938 2/- Native Village, single wmk. SG 128. Cat £22. MUH. | \$20 |
| 2182 | * | Cook Isl 1940-46 ½d-3/- Pictorials set. SG 130, 137-145. Cat £95+. MUH. | \$75 |
| 2183 | * | Cook Isl 1943 5/- Arms, complete sheet of 80 (10 x 8), WT mult upright wmk paper, light gum tone, 1 central fold. SG 132. Cat £1520. MUH. | \$375 |
| 2184 | M | Cook Isl 1944 ½d - 2/- Picts. SG 137-44. Cat £66. Mint. | \$45 |
| 2185 | * | Cook Isl 1944 ½d - 3/- Picts set. SG 137-45. Cat £95. MUH. | \$100 |
| 2186 | * | Cook Isl 1944-6 Pictorial set of 9 plus 1940 3d ovpt. 3/- value has a bend (visible on reverse). SG 137-45, 130. Cat £97. MUH. | \$60 |
| 2187 | * | Cook Isl 1949 3d Pict, sideways wmk. SG 153b. Cat £10. MUH. | \$10 |
| 2188 | * | Cook Isl 1949 1/- Cook & Map, with top selv, partial blue offset on back MUH. | \$75 |
| 2189 | M | Cook Isl 1949 Pictorial set of 10. SG 150-9. Cat £65. Mint. | \$30 |

| LOT | TYPE | DESCRIPTION | ESTIMATE |
|------|------|--|----------|
| 2190 | * | Cook Isl 1949 Picts set (excl ½d). SG 151-9. Cat £65. MUH. | \$40 |
| 2191 | * | Cook Isl 1949 Pictorials set (½d hinged). SG 150-9. Cat £65. MUH. | \$50 |
| 2192 | * | Cook Isl 1949 Pictorials set of 10. Cat £65. MUH. | \$40 |
| 2193 | * | Cook Isl 1963 Picts set. SG 163-73. Cat £40. MUH. | \$30 |
| 2194 | * | Cook Isl 1966 £1 Air, aeroplane omitted variety. SG 193a. Cat £38. MUH. | \$35 |
| 2195 | * | Cook Isl 1967 Decimal ovpts to 10/-, \$1 MUH (1 x 2½c). SG 205-18. Cat £65. MUH. | \$50 |
| 2196 | M | Cook Isl 1967 \$2 Decimal ovpt. SG 219. Cat £65. Mint. | \$40 |
| 2197 | * | Cook Isl 1967 \$2 Decimal ovpt. SG 219. Cat £65. MUH. | \$60 |
| 2198 | C | Cook Isl 1970 \$4 QEII with flowers (no uv fluorescent security markings) ovpt "Kia Orana Apollo 13 Astronauts" on official reg'd airmail FDC addressed to NZ. Incl letters with historical & technical details. SG 327. | \$60 |
| 2199 | * | Cook Isl 1974 Seahorses to \$4. SG 466-84. Cat £32. MUH. | \$25 |
| 2200 | * | Cook Isl 1974 Cook's 2nd Voyage m/s. SG MS494. Cat £39. MUH. | \$30 |
| 2201 | * | Cook Isl 1974 \$8 Shell. SG 486. Cat £21. MUH. | \$20 |
| 2202 | * | Cook Isl 1974 \$10 Shell. SG 487. Cat £23. MUH. | \$25 |
| 2203 | * | Cook Isl 1980 Corals set to \$10. SG 713-89. Cat £119. MUH. | \$100 |
| 2204 | U | Cook Isl 1983 Surcharges set to \$5.60. SG 884-913. Cat £77. FU. | \$65 |
| 2205 | * | Cook Isl 1983 Surcharges to \$5.60. SG 884-913. Cat £93. MUH. | \$85 |
| 2206 | U | Cook Isl 1984 Corals (1st series) to \$9.60. SG 966-84. Cat £49. FU. | \$50 |
| 2207 | * | Cook Isl 1984 Corals (2nd series) to \$9.60. SG 966-94. Cat £67. MUH. | \$65 |
| 2208 | * | Cook Isl 1985 Queen's 60th Birthday set of 6 incl m/s. SG 1065-8. Cat £15.25. MUH. | \$15 |
| 2209 | * | Cook Isl 1985 \$14 OHMS ovpt. SG O52. Cat £12.50. MUH. | \$12 |
| 2210 | * | Cook Isl 1985 OHMS ovpts to \$18. SG O32-53. Cat £109. MUH. | \$100 |
| 2211 | * | Cook Isl 1986 Pope's Visit ovpts on 2 m/s. SG 1088-9. Cat £30. MUH. | \$25 |
| 2212 | * | Cook Isl 1986 Ameripex set. SG 1069-71. Cat £15.50. MUH. | \$15 |
| 2213 | * | Cook Isl 1986 Halley's Comet set & both m/s. SG 1058-64. Cat £25.35. MUH. | \$20 |
| 2214 | * | Cook Isl 1986 Christmas \$2.40 & \$6.40 m/s. SG 1083-4. Cat £24. MUH. | \$20 |
| 2215 | * | Cook Isl 1981 Surcharges \$2.80 on Prince Edward/Sarah Ferguson sheetlets of 4. SG 1147-9. Cat £72. MUH. | \$50 |
| 2216 | U | Fiji 1876 6d rose horiz pair, "VR" ovpt on "CR" monogram, wove paper, p12½. With m/s date cancel (one rather blotchy). SG 30a. Cat £130. Used. | \$45 |
| 2217 | U | Fiji 1876 6d dull rose, "VR" ovpt on "CR" monogram, wove paper (m/s cancel). SG 30a. Cat £65. FU. | \$25 |
| 2218 | U | Fiji 1877 6d rose, "VR" ovpt on "CR" monogram, laid paper, p12½. SG 33. Cat £38. FU (m/s cancel). | \$20 |
| 2219 | M | Fiji 1877 6d rose "VR" ovpt on "CR" monogram, laid paper, p12½. SG 33. Cat £65. Unused no gum. | \$40 |
| 2220 | M | Fiji 1891 2½d on 2d mint no gum; ½d on 1d mint (adhered to waxed paper); 5d on 4d mint; 5d on 6d mint. First & last with small thins. SG 70, 72, 73, 75. Cat £258. | \$150 |
| 2221 | C | Fiji c1902 postal stationery: 1d (canoe) + 1d (canoe) reply card; ½d EVII p/c & 1d EVII + 1d EVII reply card, very fine, fresh mint. | \$60 |
| 2222 | U | Fiji 1903 1/- EVIII, crown CA wmk. SG 112. Cat £85. FU. | \$80 |
| 2223 | M | Fiji 1918 Postage Due set of 5. SG D6-10. Cat £28. LH mint. | \$25 |
| 2224 | M | Fiji 1938 5d Sugar Cane, blue & scarlet. SG 258. Cat £42. Mint. | \$30 |
| 2225 | U | Fiji 1940, 1944, 1947 6d GVI & Map, die II, p13½, black, violet-black, p12 black. SG 261, 261a, 261b. Cat £30. FU. | \$25 |
| 2226 | * | Fiji 1940 6d Postage Due. SG D16. Cat £25. MUH. | \$20 |
| 2227 | * | Fiji 1942 1½d GVI Canoe, Die II, p14. Slightly tropicalised gum. SG 252b. Cat £32. MUH. | \$15 |
| 2228 | * | Fiji 1950 10/- GVI. SG 266a. Cat £42. MUH. | \$40 |
| 2229 | M | Fiji 1950 £1 GVI Bugler. SG 266b. Cat £55. Mint. | \$40 |
| 2230 | C | Fiji 1973 paquebot covers x 2 franked NZ 3c Moth to NZ (1 a pictorial "Paquebot" / Posted on the High Seas" card, 1 a plain cover): a) with boxed "PAQUEBOT" h/s (on stamp) & Lautoka cds 30 DE 73, b) Levuka cds (on stamp) 6 NO 73. Good/fine. | \$30 |
| 2231 | * | French Polynesia 1970 Paintings by Polynesian artists set of 5. Some very light gum yellowing. SG 122-6. Cat £85. MUH. | \$60 |

| LOT | TYPE | DESCRIPTION | ESTIMATE |
|------|------|---|----------|
| 2232 | C | French Polynesia 1971 cover to NZ, franked NZ 3c Moth (damaged), canc straight-line h/s "PAQUEBOT" (of Papeete). At left, fine Papeete cds 18.8.1971 & complete (but lightish) boxed cachet "Paquebot Mail Posted on the British Ship S.S. Himalaya on the High Seas". Fine, scarce item. | \$45 |
| 2233 | * | French Polynesia 1976 USA Bicentenary set. SG 212-3. Cat £19+. MUH. | \$20 |
| 2234 | U | French Polynesia 1979 44F Conch Shell, 1980 22F Shrimp, 1981 26F Folklore, 1982 42F Birds x 10 each. Suit reseller. Cat £198.50. FU. | \$50 |
| 2235 | * | French Polynesia 1991 Philanippon '91 m/s. SG 626. MUH. | \$15 |
| 2236 | U | Gilbert & Ellice Isl 1991 ½d-2½d Tree set on part reg'n piece, also additional 2d FU on piece. SG 8-11. Cat £60+. VFU. | \$60 |
| 2237 | U | Gilbert & Ellice Isl 1911 set of 4 (½d-2½d) each on separate piece canc with 43mm (type 2) G&E Protectorate Butaritari Isl purple cds. Fine cond. SG 8-11. Cat £55+. | \$75 |
| 2238 | * | Gilbert & Ellice Isl 1940 Postage Due set of 8, slight gum browning on 1/6d. SG D1-8. Cat £180. MUH. | \$150 |
| 2239 | C | Gilbert & Ellice Isl 1956 QEII set on plain reg'd airmail FDC, ex Canton Island to USA. SG 64-75. Cat £35 as used. | \$50 |
| 2240 | C | Gilbert & Ellice Isl 1977 paquebot cover to NZ, franked Fiji 1976 3d Rotuma Anniv, canc "BETIO / GILBERT ISLANDS" cds 29 AU 77, with at left oval ship's cachet (violet) "R.G.S. Temauri Gilbert & Ellice Island Government" 25 AUG 1977. Small light stain, otherwise fine. | \$45 |
| 2241 | * | Marshall Isl 1990-2000 x 5 diff sheetlets. SG 285-1302 range. Cat £36+. MUH. | \$35 |
| 2242 | * | Marshall Isl 1998 John Glenn - Hero in Space set + m/s in bkt. SG 1059-65. Cat £21+. MUH. | \$25 |
| 2243 | * | Marshall Isl 1998 War Canoes of the Pacific set. SG 963-70. MUH. | \$10 |
| 2244 | * | Marshall Isl 2000 Sailing Ships sheetlet. SG 1384-9. Cat £24. MUH. | \$25 |
| 2245 | * | Marshall Isl 2000 Marine Life sheetlet. SG 1394-1401. MUH. | \$10 |
| 2246 | M | Nauru 1916-23 Seahorses (GB) ovptd "Nauru", set of 3 (2/6d, 5/-, 10/-), DLR printing. Cat £670. Mint. | \$675 |
| 2247 | C | New Caledonia 1938 envelope front (2 folds) to France, franked 1905 75c olive SG 98, canc 2 75% strikes of "PAQUEBOT SYDNEY" (NSW, Australia) cds 18 MY 38. Late use of stamp. | \$25 |
| 2248 | * | New Caledonia 1984 Ausipex '84 m/s. SG 739. MUH. | \$10 |
| 2249 | * | New Caledonia 1997 Alphonse Dauder (writer Death Centenary) m/s. SG 1095. MUH. | \$10 |
| 2250 | M | New Guinea 1915-19 2d, 2½d, 3d, 6d, 9d, 1/-, 2/- Roos, simplified short set of 7. SG 89, 90, 96, 97, 106a, 107, 110. Cat £80. L/H mint. | \$80 |
| 2251 | M | New Guinea 1919 5/- Roo, grey & yellow. SG type 11 ovpt. SG 116. Cat £75. L/H mint. | \$80 |
| 2252 | * | New Guinea 1925 1d - 2/- OS set, 1d-6d with part imprint in upper selvage. SG 022-30. Cat £85. MUH. | \$120 |
| 2253 | M | New Guinea 1939 ½d-1/- Bulolo Goldfields Airmail, short set of 9. Minor surface fault on 1/- & back thin on 6d. SG 212-221. Car £190. Mint. | \$100 |
| 2254 | M | New Guinea 1939 10/- Airmail. SG 224. Cat £600. Mint. | \$600 |
| 2255 | * | New Hebrides 1925 1/- - 5/- defins. SG 49-51. Cat £30. MUH. | \$35 |
| 2256 | * | New Hebrides (French) 1938 5f red on yellow. SG F63. Cat £75. MUH. | \$60 |
| 2257 | * | New Hebrides 1975-7 10f Charolais Bull plus same ovptd in new currency (500 FNH). SG F213, 246. Cat £36. MUH. | \$35 |
| 2258 | * | Niue 1915 2½d Wakatipu. SG 20. (Cat £26 as mint). MUH. | \$25 |
| 2259 | * | Niue 1917 3d GV 2 perf pair. SG 29b. Cat £24+. MUH. | \$30 |
| 2260 | U | Niue 1931 2/6d Arms, Cowan paper. SG 51. Cat £11. FU. | \$10 |
| 2261 | U | Niue 1938 3/- Canoe, simplified. Cat £7. FU. | \$10 |
| 2262 | U | Niue 1941 2/6d Arms, WT, single wmk. SG 79. Cat £120. FU. | \$85 |
| 2263 | * | Niue 1942 £1 Arms ovpt, WT, mult upright wmk, p14. SG 86. Cat £75. MUH. | \$70 |
| 2264 | * | Niue 1944-6 ½d-3/- Pictorials set of 9, multiple wmk. SG 89-97. Cat £40. MUH. | \$40 |
| 2265 | * | Niue 1951 10/- Arms, WT, mult NZ & star wmk invt. SG 85w. Cat £75. MUH. | \$75 |
| 2266 | C | Niue 1973 cover to NZ, franked NZ 3c Moth canc fine strike of (little used) "NIUE PAQUEBOT" c-type cds 7 DE 73. At left, blue straight-line h/s "M.S. LÜHESAND" (& 2nd strike on back). Fine. Very scarce item. | \$45 |
| 2267 | U | Norfolk 1947-59 Ball Bay seln pf 3: 3d green, 2/- yellow-bistre & 2/- blue. SG 6a, 12, 12a. Cat £36. FU. | \$30 |
| 2268 | * | Norfolk 1959 3d Ball Bay emerald green. SG 6a. Cat £15. MUH. | \$20 |
| 2269 | * | Norfolk 1959 2/- Ball Bay deep blue. SG 12a. Cat £16. MUH. | \$20 |
| 2270 | * | Norfolk 1961 10/- Red-tailed Tropicbird emerald green. SG 36. Cat £26. MUH. | \$30 |

| LOT | TYPE | DESCRIPTION | ESTIMATE |
|------|------|---|----------|
| 2271 | / | Norfolk 1974 UPU set FU, m/s MUH. SG 158-62. Cat £17.50. | \$20 |
| 2272 | * | Norfolk 1974 UPU set incl m/s. SG 158-62. Cat £17.50. MUH. | \$20 |
| 2273 | * | Norfolk 1977 Moths & Butterflies set. SG 179-195. Cat £8. MUH. | \$8 |
| 2274 | C | Norfolk 1983-85 FDCs for SG 309-370 incl m/s (13 FDCs). Presentation packs for MUH. SG 300-03, 314-317, 334-342. | \$25 |
| 2275 | M | Papua 1901 1d Lakatoi, thick paper. SG 2. Cat £22. Mint. | \$20 |
| 2276 | M | Papua 1909-10 ½d-1/- Lakatoi set of 7, small "PAPUA", litho bicoloured, wmk sideways crown over A, p11. SG 59-65. Cat £133. Mint. | \$110 |
| 2277 | M | Papua 1911 ½d-2/6d Lakatoi set (8v). SG84-91. Cat £75. Mint. | \$75 |
| 2278 | M | Papua 1919-31 2d Lakatoi bicolour x 3 diff shades & incl deep brown-purple & lake with crown to right of A. SG 96, 96aw, 96b. SG £54+. Mint. | \$50 |
| 2279 | M | Papua 1938 50th Anniversary Declaration of British Possession set. SG 158-62. Cat £35. Mint. | \$30 |
| 2280 | * | Papua 1939-41 2d-1/6d GVI airmails set. SG 163-8. Cat £60. MUH. | \$75 |
| 2281 | M* | PNG 1952-66 small colln of 87v, with values up to 10/- seen. Mint/MUH/used. | \$25 |
| 2282 | U | PNG 1952 definitives set. SG 1-15. Cat £30. FU. | \$30 |
| 2283 | M* | PNG 1952 1/2d -£1 set. SG 1-15. Cat £90. Mint/MUH (£1 MUH). | \$60 |
| 2284 | * | PNG 1958-60 Pictorials set. SG 18-24. Cat £17. MUH. | \$18 |
| 2285 | * | PNG 1960 Postage dues set (5v). SG D2-D6. Cat £60. MUH. | \$60 |
| 2286 | C | PNG 1967-71 covers x 3 to Australia, canc "H.M.A.S. TARANGAU / LOMBRUK" (naval base) cds 13 MY 67, 9 JA 71, 1 AP 71. The 1st with added h/s "H.M.A.S. DIAMANTINA" (signed by captain). Fine. | \$50 |
| 2287 | C | PNG 1971 paquebot cover to Australia, franked Australia 6c QEII, canc straight-line h/s "PAQUEBOT", with (at left) ship's h/s "M.S. PAPUAN CHIEF" & (below) Kieta PNG cds 6 AU 71. Fine. | \$40 |
| 2288 | C | PNG 1976 paquebot cover to NZ, franked NZ 3c, 7c Roses, canc partly unclear Rabaul PNG cds 30 JA 76 & 2 strikes of "Paquebot" s/l h/s. Also with h/s "Mailed on board SS Austral Lightning". Fine. | \$40 |
| 2289 | C | PNG 1977 "Paquebot / Posted on the High Seas" pictorial printed card, franked 3 USA stamps (to 12c), canc "PAQUEBOT" straight-line h/s, with (at left) fine ARAWA T.P & N.G cds 20 JA 77. Also with "blind" embossing "AUSTRAL MOON / FARRELL LINES". Fine. | \$40 |
| 2290 | * | Penrhyn 1902 ½d Mt Cook, Cowan paper, p14, pane of 60 (6 x 10) (as divided for overprinting). Minor gum creasing & tone spots affect approx 10%. SG 9. Cat £285. MUH. | \$160 |
| 2291 | * | Penrhyn 1902 2½d Wakatipu, right half sheet of 60 (5 x 12) with lower selvage only, incl column 8 (12 stamps) "½" & "P" widely spaced. Toning affects approx 8 stamps (incl 1 from column 8). SG 1a. Cat £1080. MUH. | \$425 |
| 2292 | * | Penrhyn 1903 3d Huia complete sheet of 120. Ageing affects 4 stamps otherwise fine. Good for study of opt, noted 16 "TCRU" (not listed in SG). Rare as complete sheet. Sheet number 362630 in selv. SG 14. Cat £1200. MUH. | \$1,000 |
| 2293 | M | Penrhyn 1914 6d EVII. SG 22. Cat £25. Mint. | \$20 |
| 2294 | M | Penrhyn 1920 ½d-1/- Picts set of 6, no wmk. SG 32-37. Cat £22. Mint. | \$25 |
| 2295 | P | Penrhyn 1920 3d Palm Tree imperf plate proof in issue colours, no wmk. Gummed. | \$40 |
| 2296 | * | Penrhyn 1927 2½d Chief complete set of 60 (10 x 6), minor tropicalised gum on selvage. SG 40. Cat £1140. MUH. | \$400 |
| 2297 | * | Penrhyn 1928 1d Wharf complete sheet of 60, wmk paper, incl the 3 double derrick flaws (R2/8, R3/6, R5/2). SG 39a. Cat £360. MUH. | \$275 |
| 2298 | * | Penrhyn 1929 ½d Cook Landing complete sheet of 60, wmk paper. SG 38. Cat £330. MUH. | \$250 |
| 2299 | * | Penrhyn 1986 South Pacific Papal Visit set & m/s. SG 408-11. Cat £42. MUH. | \$40 |
| 2300 | * | Penrhyn 1986 Royal Wedding set in sheetlets of 4. SG 400, 401. Cat £30. MUH. | \$30 |
| 2301 | * | Penrhyn 2014 Green Turtle m/s. MUH. | \$15 |
| 2302 | * | Penrhyn 2014 Pacific Green Turtle/WWF set. MUH. | \$12 |
| 2303 | U | Pitcairn Isl c1910 sepia "real photo" PPC, with view of the island from the sea. Handwritten caption "Pitcairn Island A7300" (publ Aldersley). No printing on back. Fine & scarce. | \$50 |
| 2304 | C | Pitcairn 1928 NZ 5d GV light blue on small neat, tidy, clean cover with R(#53) label 3 JA 28 NZ postal agency cds. Stamp tied to cover by part slogan canc, Levin 18 JA b/s. SG Z9. (Cat £90 on piece). | \$400 |
| 2305 | U | Pitcairn 1940-51 Pictorials set. SG 1-8, 5b, 6a. Cat £36. FU. | \$35 |
| 2306 | M | Pitcairn 1940-51 Pictorials set of 10, incl 4d & 8d. SG 1-8, 5a, 6b. Cat £75. Mint. | \$40 |
| 2307 | M | Pitcairn 1951 4d, 8d Pictorials. SG 5b, 6a. Cat £47. Mint. | \$40 |

| LOT | TYPE | DESCRIPTION | ESTIMATE |
|------|------|---|----------|
| 2308 | * | Pitcairn 1951 4d Bible, corner selvages. SG 5b. Cat £23. MUH. | \$25 |
| 2309 | * | Pitcairn 1951 8d GVI school, corner selvages. SG 6a. Cat £24. MUH. | \$25 |
| 2310 | * | Pitcairn 1957 QEII set. SG 18-28. Cat £55. MUH. | \$50 |
| 2311 | * | Pitcairn 1990 \$4.40 Ships stamp booklet. SG SB2. Cat £11. MUH. | \$10 |
| 2312 | C | Samoa 1847: scarce early missionary entire from Pago Pago, Tutuila to London endorsed "per Trafalgar" (ship) with red PAID SHIP LETTER / JA 22 / 1848 / SYDNEY, transit cancel, black "8", & red "3" (in m/s) overcancelled black m/s "3" (further 3d to pay). Message (headed "Pagopago, Tutuila, Octo. 12th 1847") from H V Murray to Sir Culling Eardly Smith (treasurer of the London Missionary Society): "Dear Sir, I beg to advise you that I have this day drawn a Bill upon you for Sixty Pounds Sterling, in favour of Messrs Awner & McLellan, Merchants, Glasgow on account of Salary. Requesting that you will be pleased to honour the same". Additional recipient's m/s endorsements include "Received June 2, 1848"; "WC July 20, 1848"; "BB / 143". Ex Wolfers, March 1876 (pencilled m/s). Very fine condition. | \$1,250 |
| 2313 | U | Samoa 1886 ½d-2/6d Palm Trees (9v). SG £45. FU | \$40 |
| 2314 | M | Samoa c1890-1935 Small lot of 34v, mostly mint, odd dupl. Mint. | \$25 |
| 2315 | U | Samoa 1914 2½d G.R.I. Yacht, variety: no fraction bar in "½". SG 104a. Cat £42. FU. | \$40 |
| 2316 | * | Samoa 1917 3d GV recess, worn plate, 2 perf pair. SG 140b. Cat £17 as mint. MUH. | \$25 |
| 2317 | M | Samoa 1921 ½d & 1d Huts both perfs, also 1½d & 2d p14 x 13½ mint. The scarce 6 volumes of this set. SG 149 etc. Cat £67+. Mint. | \$60 |
| 2318 | M* | Samoa 1952 Pict set of 10, 5d MUH, 3/- mint. SG 219-28. Cat £26. Mint/MUH. | \$25 |
| 2319 | C | Samoa/Niue 1977 matching covers x 2 to same NZ address, both with fine circular cachet (violet) "Omega Reefer Services Ltd / Limassol, Cyprus / M/V "Lühesand". One franked Samoa 1952 3d pair uncancelled but on back is complete Apia cds 17 OC 77 (strange treatment of ship mail!) The 2nd cover with Niue 10c (damaged) canc NIUE cds 31 OC 77. | \$30 |
| 2320 | * | Samoa 2016 Hawksbill Turtle set. MUH. | \$12 |
| 2321 | M | Solomon Isl 1908-11 Canoe set of 11 to 5/- 5/- & 2/6d vals crease. SG 8-17. Cat £200. Mint. | \$75 |
| 2322 | * | Solomon Isl 1946 1½d Victory R8/2 variety "2nd flag on boat" in positional block of 6. SG 73a. Cat £40. MUH. | \$40 |
| 2323 | * | Solomon Isl 1946 Victory set in plate (# 1) blocks of 4. SG 73, 74. MUH. | \$20 |
| 2324 | M | Solomon Isl 1965 QEII Defins (high vals 1/3d-£1), light hinged. SG 121-6. Cat £54. Mint. | \$35 |
| 2325 | C | Solomon Isl 1974 paquebot cover to NZ, franked Australia 7c canc Honiara cds 18 MR 74, with at left large circular ship's cachet (violet) "The China Navigation Company Ltd" / m/s "Papuan Chief London". Flap crease, otherwise fine. | \$40 |
| 2326 | * | Solomon Isl 1994 \$4 Year of the Dog m/s. SG MS791. Cat £6.50. MUH. | \$8 |
| 2327 | / | Tahiti 1893-1903 5c & 75c both fa (& rounded corners). Also 10c on 15c & 10c on 25c mint. SG 10, 17, 57, 58. Cat £156. | \$45 |
| 2328 | C | Tokelau/Samoa 1948 "FAKAOFO/UNION ISLANDS" cds 21 JE 48 (day before issue of 1st Tokelau stamps), 2 fine strikes on Samoa 1946 Peace set on pict cover (palm tree), "Last Day" cachet. Fine. | \$35 |
| 2329 | C | Tokelau 1948 ½d, 1d, 2d, Pictorials set of 3 on pictorial FDC (palms & yacht) canc Nukunono cds 22 JE 48. Fine. To Apia, Samoa address, x 25. | \$40 |
| 2330 | * | Tokelau 1990 \$3 Penny Black Anniv m/s (noted but not listed SG). Scott 171. Cat US\$15. MUH. | \$15 |
| 2331 | U | Tonga 1921 2½d Queen Salote black & blue, tortoises wmk. SG 58. Cat £48. FU. | \$45 |
| 2332 | C | Tonga 1935 Tin Can Mail cover to NZ, franked ½d Arms & 2 x 1d Tree, canc 2 strikes of Niuafuoo cds 7 AU 35, with 8 cachets front & back. Normal toning impacts, otherwise good. | \$25 |
| 2333 | C | Tonga 1936 Tin Can Mail cover to NZ (typed address), franked 2½d Queen Salote, canc Niuafuoo cds (date unclear). With 10 diff TCM cachets front & back, incl 1 dated JUL 21 1936 & another mentioning the steamer "Monowai". Tear (1.5cm) at top, otherwise fine. | \$30 |
| 2334 | C | Tonga 1937 Tin Can Mail cover (19 x 12.5cm) to NZ franked 1d, 1½d pictorials canc fine Niuafuoo cds 18 SP 37, with 18 diff cachets incl 1 ex steamer "Maunganui". Some cellulose tape remnants at bottom edge of back, otherwise fine. | \$35 |
| 2335 | C | Tonga 1938 Tin Can (canoe) Mail b&w illustrated cover addressed to "Mrs Serra Vete, passenger M.V. Matua, at sea off Tin Can Island, Tonga" bearing 2 x ½d Tongan stamp, about 15 cachets & a handwritten greeting in Tongan. Folded as usual. | \$30 |
| 2336 | C | Tonga 1938 Tin Can Mail cover to Tasmania franked 1d, 1½d pictorials canc weak Niuafuoo cds. With 9 diff TCM cachets. Also with 3 diff Australian cds, incl 1 on Aust 1937 3d NSW Cent (for airmail within Australia). B/s good "EGG LAGOON K.I. TAS." cds (to King's Island). Part of address removed, otherwise fine. | \$35 |
| 2337 | * | Tonga 1938 Queen Salote's 20th Anniversary of Accession set. SG 71-73. Cat £32. MUH. | \$30 |
| 2338 | C | Tonga 1939 Tin Can Mail cover (canoe) addressed to NZ, with 14 cachets & 5d Queen Salote stamp, canc Niuafuoo cds 28 AU 39. With Niuafuoo regn no 3765. | \$40 |

| LOT | TYPE | DESCRIPTION | ESTIMATE |
|------|------|---|----------|
| 2339 | C | Tonga 1940 Tin Can Mail (canoe), b&w illustrated cover addressed to Mrs E.L. Quensell, Auckland & bearing c18 cachets & ½d & 2d Tongan stamps. Folded as usual & some age blemishes. | \$40 |
| 2340 | C | Tonga 1940 Tin Can Mail pictorial cover (ship, islanders, palm trees), franked 1d Tree canc fine Niuafou cds 7 AU 40. Four cachets on front & 1 on back of "Finau Stamp Service, Nukualofa". CTO (no address). Very fine. | \$30 |
| 2341 | M | Tonga 1953 Picts set of 14. SG 101-14. Cat £75. VLH mint. | \$50 |
| 2342 | * | Tonga 1963 Polynesian Gold Coins set of 13. MUH. SG 129-140 & O17. Cat £26. | \$25 |
| 2343 | * | Tuvalu 1991 South Pacific Games set. SG 609-12. Cat £16. MUH. | \$15 |
| 2344 | * | Wallis & Futuna 1986 370th Anniversary of Discovery of Horn Islands, strip of 3. MUH. | \$12 |
| 2345 | / | Unsold lots from previous auctions, estimated at over \$150. Mint/used. | \$75 |
| 2346 | / | Unsold lots from previous auctions, estimated at over \$500. Mint/used. | \$225 |

GREAT BRITAIN

| | | | |
|------|----|---|---------|
| 2347 | C | 1838 pre-stamp wrapper to Wesleyan Missionary Society, London, ex "R. Williams, St. John. 18 Sept. 1838. Received 17 Oct. 1838" (from where? - possibly Antigua or Newfoundland?) Illegible m/s rate on front. On flap, good/fine almost complete stepped-frame h/s "SHIP LETTER/DOVER". Fine & clean. | \$125 |
| 2348 | C | 1843 1d red-brown imperf with Stirling black MC cancel on entire, addressed to Edinburgh with Stirling JA 20 1843 & JAN 21 1843 r/s. Cracked seal but otherwise good cond. SG cat £500. | \$200 |
| 2349 | GU | 1855 1d red-brown, die 1, wmk, small crown, paper blued, p14. Variety invtd wmk. Weak corner. SG 22wi. Cat £400. GU/FU. | \$100 |
| 2350 | C | 1857 cover to Sydney, NSW, franked 1856 pale lilac on azure paper (no corner letters), GU/FU, canc "50" diamond in bars obliterator. Red m/s endorsement "17½" (?) B/s "Brixton End" straight-line h/s (blue), London red cds (with crown) 21 FE, 4 partial "[SHJIP LETTER / [SYDNEY]" unframed semi-circular d/s MY 19. Flap tear, otherwise fine. SG 70a. Cat approx £900 on cover. | \$500 |
| 2351 | M | 1862 3d pale carmine-rose, small uncoloured letters, slight scuffed appearance. SG 77. Cat £2700. Unused no gum. | \$500 |
| 2352 | M | 1862 4d pale red, small uncoloured letters, plate 3. SG 80. Cat £2000. Unused no gum. | \$600 |
| 2353 | S | 1862 4d pale red (QA), plate 3 (no hair lines) SPECIMEN ovpt. SG Spec J52(2z)t. | \$300 |
| 2354 | M | 1862 9d bistre, small uncoloured letters, plate 2, centred left. SG 86. Cat £5800. Regummed, mint. | \$1,750 |
| 2355 | M | 1862 1/- green small uncoloured letters, plate 2 (inscribed "1"). Minor stain spots on back, regummed. SG 90. Cat £3200. Mint. | \$500 |
| 2356 | U | 1864-79 1d rose-red, letters in 4 corners, HJ/JH, plate 154, variety invtd wmk. SG 43Wi. Stoneham cat £40. FU. | \$30 |
| 2357 | U | 1864-79 1d rose-red, letters in 4 corners, IC/CI, plate 155, variety invtd wmk. SG 43Wi. Stoneham cat £80. FU. | \$60 |
| 2358 | U | 1864-79 1d rose-red, letters in 4 corners, LP/PL, plate 162, variety invtd wmk. Very scarce on this plate. SG 43Wi. Stoneham cat £125. FU. | \$100 |
| 2359 | U | 1864-79 1d rose-red, letters in 4 corners, BF/FB, plate 140, variety invtd wmk. SG 43Wi. Stoneham cat £100. FU. | \$75 |
| 2360 | U | 1864-79 1d rose-red, letter in 4 corners, JK/KJ, plate 130, variety invtd wmk. SG 43Wi. Stoneham cat £100. FU. | \$75 |
| 2361 | U | 1864-79 1d rose-red, letter in 4 corners, BB/BB, plate 119, variety invtd wmk. SG 43Wi. Stoneham cat £80. FU. | \$60 |
| 2362 | U | 1864-79 1d lake-red, letter in 4 corners, KN/NK, plate 118, variety invtd wmk. SG 44 Wi. Stoneham cat £50. FU. | \$35 |
| 2363 | U | 1864-79 1d lake-red, letters in 4 corners, KL/LK, plate 117, variety invtd wmk. SG 44Wi. Stoneham cat £40. FU. | \$25 |
| 2364 | U | 1864-79 1d rose-red, letters in 4 corners, BQ/QB, plate 101, variety invtd wmk. SG 43Wi. Stoneham cat £35. GU/FU. | \$25 |
| 2365 | U | 1864-79 1d rose-red, letters in 4 corners, DH/HD, plate 94, p14, variety invtd wmk. Small back stains in 1 corner. SG 43Wi. Stoneham cat £100. FU. | \$60 |
| 2366 | U | 1864-79 1d rose-red, letters in 4 corners, DT/TD, plate 71, p14, variety invtd wmk. SG 43Wi. Stoneham cat £40. FU. | \$30 |
| 2367 | GU | 1864-79 1d lake-red, letters in 4 corners, FF/FF, plate 157, variety invtd wmk. SG 44Wi. Stoneham Cat £35. GU. | \$25 |
| 2368 | U | 1864-79 1d rose-red, letters in 4 corners, LO/OL, Plate 185, variety invtd wmk. SG 43 Wi. Stoneham cat £70. GU. | \$50 |

| LOT | TYPE | DESCRIPTION | ESTIMATE |
|------|------|--|----------|
| 2369 | GU | 1864-79 1d pale rose-red, letter in 4 corners, LT/TL, plate 106, variety invtd wmk. One short corner. SG 43 Wi. Stoneham cat £70. GU. | \$35 |
| 2370 | U | 1864-79 1d lake-red, letters in 4 corners, B/IB, plate 90, variety invtd wmk. SG 44Wi. Stoneham cat £50. GU. | \$35 |
| 2371 | U | 1869 2d blue (thin lines), letters in 4 corners EK/KE, plate 13, wmk large crown, p14. Variety invtd wmk (very clear), short corner. SG 46Wi. Cat £300. FU. | \$75 |
| 2372 | M | 1879 1d turquoise-green, Perkins Bacon, tender essay, imperf on unwmk paper, with "W" in white in each corner. | \$75 |
| 2373 | U | 1880 1½d Venetian red, o/c to top. SG 167. Cat £60. FU. | \$30 |
| 2374 | C | c1880 Hertford College (Oxford) postal stationery envelope (120 x 70mm) (College insignia in lilac). Unused. | \$50 |
| 2375 | M | 1881 3d rose (BE), plate 21, gum discolouration. SG 158. Cat £500. Mint. | \$200 |
| 2376 | M | 1881 5d indigo. SG cat £725. Unused no gum. | \$200 |
| 2377 | U | 1883-4 "various designs" seln: ½d (blue) x 7, 1½d x 5, 2½d x 10, 4d x 3, 5d x 7, 6d x 7, 9d & 1/- x 2. Mostly sound but most green issues loss of colour. All well over £5000+. Used. | \$200 |
| 2378 | M | 1883 2½d lilac. SG 190. Cat £95. Mint. | \$50 |
| 2379 | M | 1883 3d on 3d lilac (MJ). Discoloured gum affects appearance. SG cat £650. Mint. | \$200 |
| 2380 | U | 1883 4d QV (MD) dull green FU part INDIA S(REET) cds. SG 192. Cat £210. | \$120 |
| 2381 | U | 1883 6d on 6d lilac. SG 162. Cat £150. FU. | \$75 |
| 2382 | U | 1884 ½d 1/- green & lilac, excl 9d. Also ½d blue mint. SG 188-194. Cat £1115. GU/FU. | \$300 |
| 2383 | U | 1884 2½d lilac, partial plate reconstruction, 92 of 240 positions covered, mixed cond. Cat £1840. | \$150 |
| 2384 | U | 1884 10/- ultramarine, blued paper, fine nearly complete Manchester York St JY 13 85 cds. RPSSL cert (2022) which states "soiled and parts of design faded". SG (spec) K13(1). SG 177. Cat £8250. VFU. | \$3,750 |
| 2385 | / | 1887-1900 Jubilees seln on stockcards - ½d x 25, 6d x 10 (incl 1 mint), 9d x 6 (2 mint), 10d x 9 (1 mint), 1/- green x 10 & 1/- green, red x 5 (1 mint). Some faults (incl all mint), loss of colour etc. CV approx £2500. | \$125 |
| 2386 | U | 1887 6d GOVT PARCELS. SG O66. Cat £75. FU. | \$60 |
| 2387 | M | 1887-90 10d dull purple & carmine, dull purple & deep carmine. SG 210, 210a. Cat £685. Mint. | \$500 |
| 2388 | M | 1890 10d Jubilee dull purple & carmine. SG 210. Cat £60. Mint. | \$45 |
| 2389 | M | 1891 2d grey-green & carmine, "Govt Parcels" ovpt. SG O70. Cat £250. Mint. | \$200 |
| 2390 | U | 1896-1900 ½d vermilion, ½d blue-green, 1d lilac, "Army Officials" ovpts. SG O41-3. Cat £25. GU/FU. | \$15 |
| 2391 | * | 1989 Washington UPU Congress Presentation album: 1984-9 commems, regionals & Machins etc (264v+2m/s). SG cat £130+. MUH. | \$100 |
| 2392 | M | 1900 1/- red & green. SG 214. Cat £65. Mint. | \$50 |
| 2393 | U | 1902-36 ½d - 1½d (mostly) EVII & GV defins in choc box, mostly off paper. Estimate 2000. | \$50 |
| 2394 | U | 1902 ½d EVII "Board of Education" on small piece. SG O83. Cat £45. FU. | \$40 |
| 2395 | U | 1902 ½d EVII "Board of Education". SG O83. Cat £45. GU/FU. | \$35 |
| 2396 | U | 1902 ½d EVII "O.W. OFFICIAL" ovpt. SG O36. Cat £180. GU. | \$100 |
| 2397 | U | 1902 1d EVII "O.W. OFFICIAL" ovpt, heavy pmk. SG O37. Cat £180. GU. | \$75 |
| 2398 | U | 1902 1d EVII "Board of Education" ovpt. SG O84. Cat £45. GU. | \$25 |
| 2399 | M | 1902 1d EVII "O.W. OFFICIAL" ovpt. SG O37. Cat £575. RPSSL cert (2009). Unused no gum. | \$300 |
| 2400 | M | 1902 1d EVII "R.H. OFFICIAL" ovpt. SG O92. Cat £325. Mint. | \$250 |
| 2401 | M | 1902 1/- EVII green & red. Cat £80. Mint. | \$75 |
| 2402 | U | 1902-13 2/6d - £1 EVII. SG cat £1620. FU. | \$1,000 |
| 2403 | U | 1903 ½d EVII "Admiralty Official" ovpt, narrow "M". SG O107. Cat £28. GU/FU. | \$15 |
| 2404 | U | 1903 ½d, 1d EVII "Admiralty Official" ovpts, wide "M". SG O101-2. Cat £25. GU/FU. | \$15 |
| 2405 | U | 1903 1d EVII "Admiralty Official" ovpt, narrow "M". SG O108. Cat £28. FU. | \$25 |
| 2406 | M | 1903 1d EVII "Admiralty Official" ovpt, wide "M". SG O102. Cat £20. Mint. | \$20 |
| 2407 | U | 1910 10d EVII, variety "no cross on crown" GU with normal for comparison. SG 254, 256a. Cat £325. FU. | \$120 |
| 2408 | M | 1912 ½d-5d GV, wmk royal cypher (8v). SG cat £49. Mint. | \$35 |
| 2409 | U | 1913-19 2/6d Seahorses x 10 sound used with parcel pmks (mostly 1918 BW printing). SG cat £750 as cheapest. | \$75 |
| 2410 | U | 1913 Seahorses, 2/6d deep sepia-brown & also sepia-brown, Waterlow printing. SG 399 & 400. Cat £350. FU. | \$125 |

| LOT | TYPE | DESCRIPTION | ESTIMATE |
|------|------|---|----------|
| 2411 | U | 1913-19 5/- Seahorses x 10 sound used with parcel pmks (mostly 1919 BW printing). SG cat £1350 as cheapest. | \$100 |
| 2412 | U | 1913-19 5/- Seahorses x 10 sound used with parcel pmks (mostly 1919 BW printing). SG cat £1200 as cheapest. | \$150 |
| 2413 | M | c1915 WWI "Remember Lusitania Torpedoed 7th May 1915" propaganda label, pale violet & black (sinking ocean liner), p13¼, "WINOX LTD" publisher's imprint on gum. Cinderella. Mint. | \$25 |
| 2414 | * | 1916 2/- GV booklet (#52), (worn) red covers, black interleave adverts, with single 1d + complete ½d pane (upright wmk). one stamp 1 tone. SG B88 = £2000 (complete) 335a = £5000. MUH. | \$200 |
| 2415 | M | 1918 2/6d Seahorses, reddish brown shade, BW printing. SG 415. LH mint. | \$160 |
| 2416 | U | 1918-9 2/6d Seahorses x 10, BW printings, range of shades. Sound but heavy cancels. SG 414-5. Cat £750+. GU. | \$60 |
| 2417 | | 1924 "Anti-War Day Sunday 21 Sept 1924" propaganda label, blue & green (perf 3 sides, imperf at top). Imprint of Int Fedn of Trade Unions. No gum. Cinderella. | \$25 |
| 2418 | U | 1924 1½d GV red-brown, block cypher wmk, variety "flaw on nose", FU example (with 8 NO/32 cds) + normal for comparison (FU). SG not priced as used. SG Spec N35k. Cat £300 as mint. | \$200 |
| 2419 | U | 1924 1½d Empire Exbn, part Wembley Exbn cds. SG cat £15. FU. | \$15 |
| 2420 | M | 1924 1½d Postage Due brown, wmk block GVR. SG D12. Cat £48. Mint. | \$40 |
| 2421 | M | 1924 British Empire Exbn set. Cat £25. Mint. | \$25 |
| 2422 | U | 1929 PUC short set to 2½d, 1935 Silver Jubilee set. SG cat £24. FU. | \$20 |
| 2423 | M | c1930s Southern Railway, large perforated multicoloured poster - stamp advertisement (old buildings & Cavalcade), "Historic Romantic Exeter. The Centre for Tours in Devon". No gum. Cinderella. | \$20 |
| 2424 | U | 1934 2/6d Seahorses re-engraved. SG 450. Cat £40. FU. | \$25 |
| 2425 | U | 1934 2/6d, 5/-, 10/- Seahorses re-engraved set of 3, with reasonable parcel pmks. SG 450-2. Cat £190. Sound GU. | \$60 |
| 2426 | U | 1934 10/- Seahorses re-engraved. SG 452. Cat £80. FU. | \$40 |
| 2427 | U | 1934 10/- Seahorses re-engraved. SG 452. Cat £80. GU/FU. | \$35 |
| 2428 | U | 1935 2d GV photogravure, sideways wmk. SG 442b. Cat £90. GU/FU. | \$50 |
| 2429 | C | 1936-7 seln of 3 Bexhill-on-Sea regd FDCs: 1936 ½d, 1½d & 2½d EVIII; 1937 1½d Coronation; & 1937 ½d, 1d & 2½d GVI. | \$100 |
| 2430 | U | 1936 ½d, 1d, 1½d EVIII set, invtd wmk. SG 457wi-459wi. FU. | \$12 |
| 2431 | | c1937 GVI green "dummy" perforated stamp produced by Waterlow to show off their rotary printing machine. Interesting item, looks very similar to issued Australian stamps. | \$100 |
| 2432 | C | 1937 1½d GVI on small type addressed FDC with 1½d Coronation & 1½d EVIII. SG cat £45. | \$30 |
| 2433 | U | 1937 ½d-2½d GVI set of 6, invtd wmk. SG 462wi-466wi. Cat £48+. FU. | \$40 |
| 2434 | C | 1938 2d & 3d GVI on small type addressed FDCs (2). SG cat £100. | \$75 |
| 2435 | C | 1939 7d & 8d GVI on small type addressed FDC. SG cat £85. | \$60 |
| 2436 | U | 1939-48 GVI high values set of 6. SG 476-78c. Cat £60. FU. | \$40 |
| 2437 | C | 1940 Stamp Centenary set on small neat addressed FDCs - generally clean. SG cat £55. | \$25 |
| 2438 | U | 1941 & 1950 ½d-2½d GVI invtd wmk sets (9v). FU. | \$12 |
| 2439 | * | 1942 ½d, 2d GVI (pale shades) booklet panes of 6 (2d invt wmk, ½d upright), in part 2/6d booklet. SG 485c, 488ew. Cat £60. MUH. | \$40 |
| 2440 | C | 1946 2½d, 3d Victory on small neat addressed FDCs (2), generally clean. SG cat £65. | \$20 |
| 2441 | C | 1948-53 seln of 3 addressed FDCs: 1948 Royal Silver Wedding illustrated with 2½d stamp only; 1951 Festival of Britain & 1953 Coronation sets on private covers with tear damage not affecting stamps. | \$50 |
| 2442 | C | 1948 Silver Wedding set with FDI cancels on damaged (not affecting stamps) addressed reg'd FDC. SG 493-4. Cat £40 (stamps only). | \$30 |
| 2443 | C | 1948 Olympic Games set on 4 diff small, type addressed FDCs. SG cat £45. | \$25 |
| 2444 | * | 1948 Silver Wedding set. SG 493-4. Cat £40. MUH. | \$45 |
| 2445 | * | 1948 £1 Silver Wedding. SG 494. Cat £40. MUH. | \$40 |
| 2446 | C | c1950s plain cover to NZ franked GB 2½d QEII Wilding, canc straight-line h/s "PAQUEBOT" with (at left) h/s "R.M.S. Mauretania First Class Purser's Office". Light vert crease. No date shown. | \$25 |
| 2447 | U | 1951 2/6d-£1 GVI high values set, all with cds (& not CTO'd). SG 509-12. Cat £25. Superb used. | \$20 |
| 2448 | U | 1951 £1 GVI & Arms block of 4, single fine London cds. Very minor waxy parcel stains. SG cat £72. FU. | \$40 |
| 2449 | C | 1952 8½d GVI grey reg'd postal stationery envelope (& ½d GVI adhesive), size "H" (204 x127mm), used (1953). Reverse: sans serif letters corrected to read ".....fee of 6d".. Huggins RP71. | \$20 |

| LOT | TYPE | DESCRIPTION | ESTIMATE |
|------|------|--|----------|
| 2450 | C | 1954 9d, 10d & 11d QEII Wildings on tidy reg'd FDC, ex Regent Street, 8 April, very minor blemish on upper edge. SG cat £250. | \$100 |
| 2451 | / | 1955-68 2/6d-£1 QEII Wilding Castles high values, specialised range of 35 almost all used (many FU), neatly laid out & identified on pages. Noted sets SG 536-9, 536a-9a FU (cat £154), 595-8, 595a-8a FU, 759-62 FU & 5/- SG 596 MUH (cat £45). Also 5 later decimal m/s 1998-2005 showing modified versions of old Wilding designs. On 6 pages. Fine. SG cat £287. | \$175 |
| 2452 | * | 1955 5/- Castle, St Edward's crown wmk, Waterlow printing. SG 537. Cat £40. MUH. | \$35 |
| 2453 | C | 1957 Scout Jamboree set on pictorial "Indaba Camp" typed addressed FDC - Sutton Coldfield slogan pmk, minor toning on cover. | \$20 |
| 2454 | * | 1957 1/3d Scout Jamboree major retouch (CYL 1 dot R2/4) in vert pair with top selvedge. SG Spec W7a. Cat £40. MUH. | \$30 |
| 2455 | M | 1958 3d Commonwealth Games, "short scale" flaw (CYL 2 dot R7/1) in vert pair with top selvedge. Minor gum faults. SG Spec W9a. Cat £40. Mint. | \$25 |
| 2456 | C | 1958 Commonwealth Games set on pictorial typed addresssed FDC, Cardiff Brit Empire Games slogan pmk. Bradbury cat £85. | \$60 |
| 2457 | C | 1958 Plymouth "Paquebot / Posted at Sea" machine d/s, fair/good strike 16 SEP on GB 4d QEII on PPC (Liner "Ile de France"). Message headed "On Antarctic". Very good cond. | \$30 |
| 2458 | C | Regionals 1958 6d, ½d Set of 3 Pictorial FDCs (Wales, Scotland, Northern Ireland), same typed addressee. Bradbury cat £100. | \$75 |
| 2459 | C | 1959 cover to NZ, franked 2 x 1½d QEII Wilding, canc Liverpool machine d/s 10 AUG. At left, 2 fine ship's cachets (violet) "M.V. Accra" & oval "M.V. Accra / Purser's Bureau" dated 4 AUG 1959. Fine. | \$30 |
| 2460 | * | 1960s (mainly) commems (mostly), as singles/multiples, sets/odds in 50 diff glassines etc & appear. MUH. | \$50 |
| 2461 | * | 1962 2½d NPY neck retouch (dot R15/4) in horiz block of 6 with RH selvedge. SG Spec 26hj. Cat £25. MUH. | \$20 |
| 2462 | M | 1962 3d NPY "Kent omitted" flaw (R18/2) in lower LH corner vert block of 6, ordinary paper. SG Spec W27c. Cat £70. Mint. | \$40 |
| 2463 | C | 1963 Red Cross phosphor set on plain hand addressed cover, London 15 Aug 1963 cds (Stamps cat £55 used). | \$40 |
| 2464 | M | 1963 Red Cross set, phosphor. SG 642p-4p. Cat £65. Mint. | \$35 |
| 2465 | * | 1964 6d Shakespeare Festival part cylinder block of 6 - stunning error: double perfs affecting bottom row - some perf separation. MUH. | \$500 |
| 2466 | * | 1964 6d Shakespeare Festival part traffic light block of 6 - stunning error: double perfs affecting bottom row - some perf separation. MUH. | \$500 |
| 2467 | C | 1964 Botanical Congress set (normal paper) on pictorial hand addressed FDC, cds pmk. Bradbury cat £25. | \$20 |
| 2468 | M | 1964 1/6d Geographical Congress, phosphor paper. SG 654p. Cat £28. Mint. | \$20 |
| 2469 | C | 1965 Churchill Set (ordinary paper) on pictorial typed addressed FDC, "Bladon, Oxford" ordinary FDI pmk. Bradbury cat £25. | \$20 |
| 2470 | M | 1966 3d Christmas, missing "T" var (R6/2), as top RH stamp in block of 4 with LH selvedge, ordinary paper. SG Spec W190c. (Cat £25 as MUH). Mint. | \$20 |
| 2471 | M | 1966 3d Christmas, missing "T" var (R6/2) middle stamp in horiz strip of 3, ordinary paper. SG Spec W190c. Cat £25. Mint. | \$20 |
| 2472 | * | 1966 4d England winner top R/H corner block of 9, "thigh patch" flaw (R3/20). SG Spec W96c. Cat £30. MUH. | \$20 |
| 2473 | * | 1966 1/3d Football World Cup lower LH corner plate block of 6, 1A 1B 1C 1D 1E, incl "darned stocking" flaw. SG Spec cat £32. MUH. | \$25 |
| 2474 | M* | 1967 9d Flowers notch in leaf flaw (R20/2), as lower RH stamp in lower LH block of 4, ordinary paper. SG Spec W117b. Cat £20. Mint (flaw stamp MUH). | \$20 |
| 2475 | U | 1968 4d Christmas, vermilion omitted (with normal), light back thin. SG Spec W142b. (Cat £525 as MUH). FU. | \$200 |
| 2476 | M | 1968 9d Bridges "Harrison" redrawn (R18/3) & Restall redrawn (R18/4) in block of 4 (incl R17/3-4). Very light gum tone. SG Spec W131f/g. Cat £56. LH mint. | \$25 |
| 2477 | C | 1969 airmail cover to NZ with GV 1½d; ½d & 1½d x 3 GV Jubilee, 1937 1½d Coronation; 2½d EVIII x 2; ½d, 1d, 2d & 2½d GVI & 4d QEII Machin all tied by Cambridge 11 MAY cdss. Very late legitimate use of the previous 3 reigns stamps. | \$50 |
| 2478 | C | 1970 10p, 20p, 50p QEII large Machin design set of 3, canc special Windsor Berks pictorial FD cds (showing castle) 17 June 1970 on pict FDC publ Cameo Stamps, London. Unaddressed. Also similar 1972 £1 canc special Windsor FDI cds 6 DEC 72 on pictorial PO FDC (£ symbols), by air to NZ (typed address). Fine. SG 829-31b. | \$30 |

| LOT | TYPE | DESCRIPTION | ESTIMATE |
|------|------|--|----------|
| 2479 | * | 1972-74 publicity folders (21 x 21cm), x 3 diff, printed on thin card, with matching texts in English & French, & GB commem sets. In mounts, incl "Royal Occasions"(1972-3 sets), "Technical Development"(1974 sets x 2 diff) & "Stamps of GB for the UPU" (1974 sets & facsimiles of 1929, 1948 sets). Publisher unknown. Not previously seen. MUH. | \$30 |
| 2480 | C | 1972 paquebot cover to France with GB stamp, canc clear red Fishguard meter 27.VII.72 (incl advt "sealink Fishguard - Rosslare, the short sea crossing to Eire". Also with ship's h/s "Caledonian Princess" & typed text re Caledonian Steam Packet Co. Fine. | \$20 |
| 2481 | * | 1973 5p painting gold (Queen's head) omitted (embossing present). SG 932a. Cat £180. MUH. | \$150 |
| 2482 | C | 1973 Royal Wedding on pictorial (Official PO design) FDC, tied by Buckingham Palace SW1 11 No 73 cds, pencil addressed. Bradbury cat £175. | \$125 |
| 2483 | * | 1973 £5 "To Pay" stamp. SG D89. Cat £25. MUH. | \$20 |
| 2484 | C | 1974 RAF Museum Hendon pictorial commem cover (No "RAF 23") with 3p GB stamp canc special BFPO 1453 cds 4 APR 1974 marking 25th Anniversary of NATO. Unaddressed but signed (by pilot?). Flown round W Europe by RAF Squadrons No's 19 & 669. BFPO 47 cds same day. Cachet states No 12 of 36 flown. Fine & attractive. | \$30 |
| 2485 | C | 1977 Jubilee set on official FDC canc Duke of Edinburgh's Award & h/s Posted in Special Posting Box, Buckingham Palace. | \$20 |
| 2486 | * | 1980 12p Charlotte Bronte vert pair missing "p" in "12p" (R4/6), & normal. SG 125Ea. Cat £25. MUH. | \$25 |
| 2487 | C | 1980 Famous People on pictorial unaddressed FDC, "The Elms" special cds. Bradbury cat £255. | \$20 |
| 2488 | * | 1982 15½p Information Technology imperf block of 4. SG 1196a. Cat £1100. MUH. | \$750 |
| 2489 | * | 1984 ½p-17p Postage labels set of 34 (similar to Framas). SG cat £19. MUH. | \$20 |
| 2490 | * | 1989 £1.90 Greetings booklet. SG FY1. Cat £24. MUH. | \$20 |
| 2491 | * | 1989 Greetings stamp strip of 5 & attached half-stamp greetings labels. SG 1423-7. Cat £10. MUH. | \$10 |
| 2492 | * | 1992 Castles decimal set of 4, gutter pair blocks of 4. SG 1611-4 (no £3). Cat £130. MUH. | \$125 |
| 2493 | * | 1992-5 £1 - £5 Castles set. SG cat £50. MUH. | \$50 |
| 2494 | C | 1993-2007 seln of 5 FDCs: 1993 £10 Britannia, 1999 Millennium Timekeeper, 2000 QV & QEII & 2007 Harry Potter (the strip of m/s FDCs). SG cat £46. | \$20 |
| 2495 | U | 1993 £10 Britannia. SG 1658. FU. | \$15 |
| 2496 | * | 1993 £10 Britannia. SG cat £40. MUH. | \$30 |
| 2497 | U | 1993 £10 Britannia. SG 1658. VFU. | \$15 |
| 2498 | U | 1993 £10 Britannia. SG 1658. VFU (cds) on piece. | \$15 |
| 2499 | C | 1996 all 3 philatelic numismatic covers: QEII 70th (£5), European Football Champs (£2), Classic Sports Cars (medal). SG RMC7-9. Cat £52. | \$50 |
| 2500 | C | 1997 all 4 philatelic numismatic covers: Henry VIII 450th, Hong Kong to Chinese, British aircraft designers, Royal Golden Wedding. SG RMC10-13. Cat £67. | \$65 |
| 2501 | C | 1998 Philatelic numismatic covers (3): NHS 50th (50p), Nottinghill Carnival (50p), Prince of Wales 50th (£5). SG RMC15-7. Cat £56. | \$55 |
| 2502 | C | 1998 Princess Diana illustrated unaddressed FDC with Kensington, London first day cancel. | \$5 |
| 2503 | C | 1999-2000 seln of 6 diff Machin m/s FDCs. Incl Stamp Show 2000 x 3 (22 May & the 2 diff 23 May cancels). Also incl 1980 Machin coil stamps FDC. SG cat £52+. | \$25 |
| 2504 | C | 1999 Complete set of 4 philatelic numismatic covers: Berlin airlift, Scottish Parliament, Rugby World Cup, Millennium (in original brochure incl m/s). SG RMC18-21. Cat £75. | \$75 |
| 2505 | * | 1999 Millennium Timekeeper sheet (4 x 64p stamps in m/s). SG MS2123. Cat £11. MUH. | \$12 |
| 2506 | * | 2000-12 Machin m/s x 5: 2000 Stamp Show exbn souvenir; 2000 Stamp Show Her Majesty's Stamps; 2006 70th Anniv of Year of 3 Kings; 2007 40th Anniv of Machins & 2012 Diamond Jubilee 1st x 6 incl Machin. SG cat £39. MUH. | \$40 |
| 2507 | * | 2005 Vice Admiral Nelson Stampex sheetlet. MUH. | \$25 |
| 2508 | / | c2010-15 Horizon labels: white x 1, gold imperf x 19, perf x 25; white Machin x 9 & white Machin QR code x 2. Also 3 tête-bêche unprinted pairs, latter MUH, rest used with various prices & indicators of service. | \$30 |
| 2509 | * | 2011 Post & Go Birds of Britain (II) 6 diff x 1st class; 1st large; Europe 20g; World 10g; 20g; 40g. SG Cat £340+. MUH. | \$300 |
| 2510 | * | 2011 Post & Go Birds of Britain (III) 6 diff x 1st class; 1st large; Europe 20g; World 10g; 20g & 40g. SG FS16 etc. Cat £216. MUH. | \$200 |
| 2511 | * | 2012 Post & Go British Farm Animals (II - pigs) set of 6 diff denoms printed in large type. SG FS33 etc. MUH. | \$20 |
| 2512 | * | 2012 Post & Go British Farm Animals (II - pigs) set of 6 diff 1st class up to 100g, in large typeface. SG FS34. MUH. | \$15 |

| LOT | TYPE | DESCRIPTION | ESTIMATE |
|------|------|--|----------|
| 2513 | * | 2012 Post & Go British Farm Animals (II - pigs) set of 6 diff strips of 6. SG FS33 etc. Cat £130+. MUH. | \$125 |
| 2514 | * | 2012 Post & Go British Farm Animals (III - cattle) set of 6 diff with large printed type. SG FS45 etc. MUH. | \$20 |
| 2515 | * | 2012 Post & Go British Farm Animals (III - cattle) set of 6 diff "1st class up to 100g" in large type, also no type printed. MUH. | \$30 |
| 2516 | * | 2012 Post & Go British Farm Animals (III - cattle) set of 6 diff strip of 6 (type II). SG FS45 etc. Cat £174. MUH. | \$165 |
| 2517 | * | 2012 Post & Go British Farm Animals (III - cattle) set of 6 diff strips of 6 (type III). SG FS45 etc. Cat £174. MUH. | \$165 |
| 2518 | * | 2012 Post & Go British Farm Animal (I, II & III) sets in packs. SG cat £30. MUH. | \$30 |
| 2519 | * | 2012 Post & Go Christmas Robin strip of 6 diff. MUH. | \$15 |
| 2520 | * | 2013 Post & Go Australia Stamp Expo x 2 diff strips of 6. Also similar but Australia 2013 World Stamp Expo x 2 diff strips. SG F51b etc. Cat £95. MUH. | \$90 |
| 2521 | * | 2013 Post & Go The Coronation 60th Anniv strip of 6 diff. MUH. | \$15 |
| 2522 | * | 2013 Post & Go Freshwater Life (I) x 6 diff strips of 6, type III printing, available for 2 days only. SG FS59 etc. Cat £144. MUH. | \$135 |
| 2523 | * | 2013 Post & Go Freshwater Life (I) 6 diff strips of 6, type II printing. SG FS59 etc. Cat £144. MUH. | \$135 |
| 2524 | * | 2013 Post & Go Freshwater Life (II) set of 6 diff strips. SG FS65 etc. Cat £170+. MUH. | \$150 |
| 2525 | * | 2013 Post & Go Freshwater Life (III) x 6 diff strips of 6 & machine receipt. SG FS71 etc. Cat £144. MUH. | \$135 |
| 2526 | * | 2013 London Underground, Jane Austen, 60th Anniv Coronation & Christmas sets (25 stamps). SG cat £32. MUH. | \$50 |
| 2527 | * | 2014 Post & Go British Flora (I) set of 6 diff Euro 20g/World 10g. SG FS97b. Cat £36. MUH. | \$40 |
| 2528 | * | 2014 Post & Go British Flora (II) set of 6 diff Euro 20g/World 10g. SG FS105. Cat £21. MUH. | \$20 |
| 2529 | * | 2014 Post & Go British Farm Animals (1 - sheep) set of 6 diff Euro 20g/World 10g. SG FS29a. Cat £60. MUH. | \$60 |
| 2530 | * | 2014 Post & Go British Farm Animals - pigs (II) set of 6 diff Euro 20g/World 10g. SG FS35a. Cat £50+. MUH. | \$50 |
| 2531 | * | 2014 Post & Go British Farm Animals - cattle (III) set of 6 diff Euro 20g/World 10g. SG FS47a. Cat £60. MUH. | \$60 |
| 2532 | * | 2014 Post & Go Christmas Robin strip of 5+ single Euro 20g/World 10g. SG FS53c. Cat £30. MUH. | \$30 |
| 2533 | * | 2014 Post & Go Freshwater Life (I) set of 6 diff Euro 20g/World 10g in strip of 6. SG FS61a. Cat £60. MUH. | \$60 |
| 2534 | * | 2014 Post & Go Freshwater Life (II) set of 6 diff Euro 20g/World 10g in strip. SG FS67a. Cat £54. MUH. | \$55 |
| 2535 | * | 2014 Post & Go Freshwater Life (III) set of 6 diff Euro 20g/World 10g. SG FS73a. Cat £54. MUH. | \$55 |
| 2536 | * | 2014 Post & Go Union Flag strip of 6 Euro 20g/World 10g. SG FS41a. Cat £21. MUH. | \$20 |
| 2537 | * | 2014 Post & Go British Flora (III) Type IIIA Bradford North Enquiry office, 2nd + 2nd large, & machine receipt. SG FS109b, FS110b. MUH. | \$12 |
| 2538 | * | 2015 Post & Go Europhilix London Penny Black 175 strip of 6 & machine receipt. SG FS77b etc. Cat £15. MUH. | \$15 |
| 2539 | * | Guernsey 1941 ½d, 1d, 2½d rouletted set. SG 1-3. Cat £23.25. MUH. | \$25 |
| 2540 | * | Guernsey/Alderney 1997 150th Anniversary of Cricket m/s. SG MSA101. Cat £5.50. MUH. | \$10 |
| 2541 | * | Guernsey 2015 Post & Go strip of 6 diff HM The Queen Longest Reign & machine receipt. MUH. | \$25 |
| 2542 | * | Herm Island 1958 £1 Trade coupon (17/4/58- 27/7/58) with 6d local stamp affixed. Issued to Tourists to use in various named establishments. Very good cond. | \$50 |
| 2543 | * | IOM 1994 Tourism Centenary booklet. MUH. | \$10 |
| 2544 | C | Jersey 1943 "JERSEY CABBAGES" sepia ppc with 2d Elizabeth Castle, 8 June cancel. | \$15 |
| 2545 | * | Jersey 1971 etc 10p-£1 definitive stamp booklets x 21 diff. SG SB4-SB24. Cat £56. MUH. | \$50 |
| 2546 | * | Jersey 2015 Post & Go strip of 6, HM The Queen Longest Reign & machine receipt. MUH. | \$20 |
| 2547 | * | Jersey 2015 Post & Go Animals strip of 6 & machine receipt. MUH. | \$15 |
| 2548 | * | Jersey 2015 Post & Go Jersey Post HQ strip of 6 & machine receipt. MUH. | \$20 |
| 2549 | * | Northern Ireland 1996-2000 Machins plate blocks of 8 x 12. Incl 38p ultramarine, 63p light emerald, 64p turquoise green, 1st bright orange-red. SG cat £300+. MUH. | \$175 |
| 2550 | * | Locals: St Martin's, St Mary's, Davaar, Gairsay & Gugh Isl c1995. Coronation Street TV Stars featuring Hilda Ogden, Ena Sharples, Elsie Tanner etc. 34v. MUH. | \$25 |

| LOT | TYPE | DESCRIPTION | ESTIMATE |
|-----------------------------|------|--|----------|
| 2551 | / | Unsold lots from previous auctions, estimated at over \$150. Mint/used. | \$75 |
| BRITISH COMMONWEALTH | | | |
| 2552 | * | Aden 1953-6 QEII & Camel: a) sepia & rose-carmine & b) black & carmine-red. SG 65-6. Cat £17+. Both MUH. | \$18 |
| 2553 | M | Aden 1958 20/- QEII deep black & deep lilac. SG 72a. Cat £90. Mint. | \$45 |
| 2554 | M | Aden-Kathiri State of Seiyun 1942 Pictorials set. SG 1-11. Cat £70. Mint. | \$35 |
| 2555 | M | Aden-Kathiri State of Seiyun 1951 New Currency set. Also similar but Qu'aiti State of Shihr & Mukulla. SG 20-7 & 20-7. Cat £93. Mint. | \$45 |
| 2556 | M* | Aden-Quaiti State in Hadhramaut 1955 set to 10/- (10/- MUH). SG 29-40. Cat £32. Mint/MUH. | \$20 |
| 2557 | M | Aden-Quaiti State in Hadhramaut 1963 1/- to 10/-. SG 48-52. Cat £59+. Mint. | \$25 |
| 2558 | * | Aden-Quaiti State of Shihr & Mukalla 1949 Silver Wedding set. SG 14-5. Cat £22+. MUH. | \$20 |
| 2559 | M | Antigua 1903 1/-, crown CC wmk, ordinary paper. SG 47. Cat £55. Mint. | \$50 |
| 2560 | M | Antigua 1932 ½d-2/6d Tercentenary. SG 81-9. Cat £105. Mint. | \$100 |
| 2561 | M | Antigua 1938 5/- GVI St John's Harbour olive-green. SG 107. Cat £18. Mint. | \$15 |
| 2562 | M | Antigua 1948 10/- & £1 GVI. SG 108-9. Cat £67. Mint. | \$30 |
| 2563 | M | Ascension 1922 ½d - 3/- St Helena ovpts set. 3/- diagonal crease & not counted in cv. SG 1-9. Cat £185. Mint. | \$175 |
| 2564 | * | Ascension 1938 5/- GVI long beach black & yellow-brown, p13, small black paper inclusion on reverse. SG 46. Cat £48+. MUH. | \$40 |
| 2565 | M | Ascension 1938-53 GVI Picts complete set all perms, 3d black & ultramarine & 10/- p13½. 29 stamps & 4 extras. SG 38-47 etc (excl 42). Cat £450+. Mint. | \$250 |
| 2566 | M | Ascension 1944 5/- GVI Pictorial, p13. SG 46a. Cat £48. Mint. | \$25 |
| 2567 | M | Ascension 1944 10/- GVI Pictorial, p13. SG 47b. Cat £55. Mint. | \$25 |
| 2568 | * | Ascension 1988 Australia Bicentenary, 1988 Sydplex ovpts sets. SG 461-8. Cat £10.75. MUH. | \$12 |
| 2569 | * | Ascension 2010 Yellow Canary set. MUH. | \$10 |
| 2570 | * | Bahamas 1884 2½d ultramarine. SG 52. Cat £16. MUH. | \$20 |
| 2571 | M | Bahamas 1930 Tercentenary of Colony set. SG 126-30. Cat £70. Mint. | \$60 |
| 2572 | * | Bahamas 1935 Silver Jubilee set. SG 141-4. Cat £18 as mint. MUH. | \$25 |
| 2573 | M | Bahamas 1938 ½d to £1 GVI set (no 3d violet, 16v). SG 149 etc. Cat £130+. Mint. | \$80 |
| 2574 | M | Bahamas 1966 QEII decimal surcharges set. SG 273-87. Mint. | \$15 |
| 2575 | M | Bahrain 1951 2R on 2/6d GVI, type I surcharge. SG 77. Cat £50. Mint. | \$25 |
| 2576 | U | Barbados 1861 (1d) Britannia blue, no wmk, p16. SG 19. Cat £90. FU. | \$90 |
| 2577 | M | Barbados 1892 ½d on 4d QV horiz pair, left stamp no hyphen variety. SG 104, 104a. Cat £23. Mint. | \$20 |
| 2578 | U | Barbados 1910 6d Seal, multiple crown CA wmk. SG 168. Cat £50. FU. | \$50 |
| 2579 | * | Barbados 1948 5/- Silver Wedding. SG 266. Cat £20. MUH. | \$20 |
| 2580 | * | Barbados 1970 QEII Pictorial set (16v). SG 399-414. MUH. | \$15 |
| 2581 | M | Basutoland 1933 3d-10/- GV. SG cat £320. Mint. | \$300 |
| 2582 | C | Basutoland 1938 ½d - 1/- GVI FDC. | \$15 |
| 2583 | M | Basutoland 1938 10/- GVI Nile Crocodile olive-green. SG 28. Cat £60. LH mint. | \$45 |
| 2584 | * | Basutoland 1954 1/3d QEII & Aircraft over Lancers Gap. SG 50. Cat £28. MUH. | \$25 |
| 2585 | U | Bechuanaland 1888 1d & 1/- QV. SG 10, 15. Cat £23. FU. | \$20 |
| 2586 | * | Belize 1974 Butterflies set (17v). Also 1976-80 surcharges & 1978 Defence force ovpt set (23v). SG 380etc. Cat £76+. MUH. | \$70 |
| 2587 | M | Bermuda 1920 1d, 2d, 2½d, 4d & 1/- Tercentenary of Representative Institutions (I). SG 64 etc. Cat £70+. Mint. | \$60 |
| 2588 | M | Bermuda 1920 1/- Tercentenary of Representative Institutions. SG 64. Mint. | \$20 |
| 2589 | M | Bermuda 1938 3d GVI St David's Lighthouse, black & rose-red. SG 114. Cat £50. Mint. | \$40 |
| 2590 | M | Bermuda 1943 2/- & 2/6d GVI, p14, ordinary paper. SG 116c, 117b. Cat £30. Mint. | \$15 |
| 2591 | * | BIOT 1968 complete set. SG 1-15. Cat £40. MUH. | \$40 |
| 2592 | C | Bophuthatswana 1990 set of 4 diff birds maximum cards. SG 239-242. | \$10 |
| 2593 | * | Botswana 1967-83 seln of 13 diff sets. MUH. | \$20 |
| 2594 | M | Botswana 1974 1c-R2 Minerals defin set of 14 in complimentary small folder (hard cover, with national arms, concertina-style pages), presented to delegates at 17th UPU Congress (c1975). Each stamp stuck down. SG 322-35. Cat £53. | \$30 |

| LOT | TYPE | DESCRIPTION | ESTIMATE |
|------|------|--|----------|
| 2595 | * | Botswana 2019 Insects set. MUH. | \$15 |
| 2596 | U | British East Africa 1894 5a on 8a, MOMBASA / AU 10 / 96 cds. SG 27. Cat £110. FU. | \$110 |
| 2597 | M | British East Africa 1894 5a on 8a blue, cert mark on rear. SG 27. Cat £80. Mint. | \$75 |
| 2598 | U | British East Africa 1895 ½a on 3a black-dull red with "T.E.C.R" (TEC Remington) initials. SG 31. FU. | \$75 |
| 2599 | U | British East Africa 1895 ovpt (black) on India 5R QV ultramarine & violet (Mombasa squared circle d/s). Light parcel crease visible on back. SG 63. Cat £250. FU. | \$200 |
| 2600 | U | British East Africa 1896 2R QV orange. SG 76. Cat £35. FU. | \$30 |
| 2601 | U | British Guiana 1945 \$2, p12½. SG 318. Cat £28. FU. | \$25 |
| 2602 | * | British Guiana 1945 \$3 red-brown, p12½. SG 319. Cat £40. MUH. | \$40 |
| 2603 | M | British Honduras 1865 1d blue, no wmk. SG 1. Cat £70. Mint. | \$70 |
| 2604 | M | British Honduras 1872 1d QV pale blue, p14, crown CC wmk. SG 5. Cat £95. Mint. | \$90 |
| 2605 | M | British Honduras 1877 1d QV pale blue, p12½, crown CC wmk. SG 11. Cat £85. MNG. | \$30 |
| 2606 | * | British Honduras 1932 Relief Fund set. SG 138-42. Cat £32 as mint. MUH. | \$45 |
| 2607 | M | British Honduras 1933 3c GV orange. SG 129. Cat £38. Mint. | \$35 |
| 2608 | * | British Honduras 1962 1c Bird coil stamps strip of 10 showing 2 coil joins. SG 202. Cat £15. MUH. | \$10 |
| 2609 | M | British Levant 1902 40pa, 80pa, 2pi, 4pi, 5pi. Cat £122. Mint. | \$95 |
| 2610 | * | British New Guinea-Papua 1901-11 x 12 diff Lakato'i's. SG 3, 4, 9, 11, 76, 77, 79, 84, 86, 88, 89. Cat £90+. FU. | \$75 |
| 2611 | M | British Occupation of Italian Colonies-Eritrea 1950 "B.A." ovpts set. SG E13-25. Cat £100. Mint. | \$50 |
| 2612 | M | British Postal Agencies in Eastern Arabia 1957-60 5R on 5/- Castle, types I & II. SG 57, 57b. Cat £44. Mint. | \$20 |
| 2613 | * | British Postal Agencies in Eastern Arabia 1960-1 5np, 10np, 15np-5R ovpts on GB stamps. SG 81, 83, 85-93. Cat approx £80. MUH. | \$75 |
| 2614 | * | British Virgin Isl 1956 QEII set. SG 149-61. Cat £110. MUH. | \$100 |
| 2615 | * | British Virgin Isl 1956 \$2.40 Brown Pelican. SG 160. Cat £50. MUH. | \$50 |
| 2616 | * | British Virgin Isl 1956 \$4.80 Magnificent Frigatebird. SG 161. Cat £50. MUH. | \$50 |
| 2617 | U | Burma 1937 2R GVI. SG 14. Cat £29. GU. | \$20 |
| 2618 | U | Burma 1946 5R GVI. SG 62. Cat £32. FU. | \$30 |
| 2619 | M | Burma 1947 GVI official set. SG O41-53. Cat £225. Mint. | \$110 |
| 2620 | U | Burma-Japanese Occupation 1942 3c on 3 sen (blue surcharge). SG J67c. Cat £130. FU. | \$120 |
| 2621 | U | Burma-Japanese Occupation 1942 5c on 1a Farmer, on piece, dated 26 NOV 1942. SG J57. Cat £32. FU. | \$30 |
| 2622 | U | Burma-Japanese Occupation 1942 15c on 4a 4 sen + pair 30c Farmer. SG J63, J81. Cat £61. FU on piece. | \$60 |
| 2623 | M | Burma-Japanese Occupation 1943 1c Soldier, mixed perf & rouletting. Faint tone spots. SG J85b. Cat £150. Unused no gum (as issued). | \$60 |
| 2624 | C | Burma-Japanese Occupation 1943 ½a on 9p GVI postal stationery reply p/c, defaced with large blue "X" & blue Burmese Crest h/s applied, ex TWANTE 1 JULY 43 to MYAUNGMYA, with "Everything goes on well here" typed message & 4 JULY 43 arrival cds. Scarce. Singer 313. Cat US\$135. | \$150 |
| 2625 | M | Cameroon 1915 ½d - 8d C.E.F. surcharged & incl both 1d in black as well as blue. SG B1-9. Cat £100. Mint. | \$100 |
| 2626 | M | Cameroons Trust Territory 1960 set to £1 incl extra perfs etc (15v). SG T1-12. Mint. | \$20 |
| 2627 | U | Canada 1859 1c QV pale rose, part 8 bar cancel in green. SG 29. Cat £50. FU. | \$50 |
| 2628 | U | Canada 1859 5c Beaver x 2 diff shades. SG 21. Cat £40. GU. | \$30 |
| 2629 | U | Canada 1868 2c QV grass green, Ottawa printing, thin paper. SG 48. Cat £65. GU. | \$50 |
| 2630 | U | Canada 1868 12½c QV (large) bright blue, p12, light barred cancel, short perf. SG 60. Cat £60. FU. | \$40 |
| 2631 | U | Canada 1868 12½c QV bright blue, Ottawa printing, thin paper. SG 51. Cat £140. FU. | \$135 |
| 2632 | M | Canada 1872 2c QV green, p12, medium paper. SG 77. Cat £90. Mint. | \$90 |
| 2633 | M | Canada 1875 5c QV (large) olive-green, p11¼ x 12. Broken LH "5" variety (not listed as such, but possibly the plate position which was re-entered?) SG 63. Cat £850. Unused no gum. | \$400 |
| 2634 | M | Canada 1878-97 1c QV (small) bright yellow, p12, slightly o/c. SG 75. Cat £50. MNG. | \$25 |
| 2635 | M | Canada 1882 ½c QV black. SG 101. Cat £22. Mint. | \$20 |
| 2636 | U | Canada 1893 8c QV pale bluish grey & bluish grey. SG 117-8. Cat £28. Both FU. | \$25 |
| 2637 | R | Canada c1900-30s x 69 assorted revenue stamps, range of categories - Customs, Excise, Light etc. | \$35 |

| LOT | TYPE | DESCRIPTION | ESTIMATE |
|------|------|--|----------|
| 2638 | U | Canada 1908 10c Quebec Tercentenary violet ("Quebec in 1700"). Quite light roller cancel. Small corner crease visible on back. SG 193. Cat £100. GU. | \$50 |
| 2639 | U | Canada 1908 20c Quebec Tercentenary, dull brown ("Arrival of Cartier at Quebec 1535"), o/c. Top Value. Roller cancel. SG 195. Cat £150. GU. | \$100 |
| 2640 | U | Canada 1922-7 20c Special Delivery x 2 diff. SG 54-5. Cat £30. FU. | \$30 |
| 2641 | * | Canada 1932 1c-18c GV. SG 319-24. Cat £112. MUH. | \$125 |
| 2642 | M | Canada 1933 5c Parliament Buildings, blue. SG 329. Cat £13. Mint. | \$10 |
| 2643 | U | Canada 1933 Regina Grain Conference. SG 330. Cat £19. FU. | \$18 |
| 2644 | * | Canada 1935 20c Niagara Falls. SG 349. Cat £25. MUH. | \$30 |
| 2645 | * | Canada 1938 6c Seaplane. SG 371. Cat £20. MUH. | \$20 |
| 2646 | U | Canada 1938 Picts 50c x 7, \$1 x 2. SG 366, 67. Cat £144. GU/FU. | \$30 |
| 2647 | * | Canada 1942 6c Air Training Camp. SG 399. Cat £32. MUH. | \$30 |
| 2648 | * | Canada 1942 20c Ship Launch. SG 386. Cat £22. MUH. | \$20 |
| 2649 | U | Canada 1942 \$1 HMS Cossack (destroyer). SG 388. Cat £15. FU. | \$12 |
| 2650 | * | Canada 1950 4c GVI carmine-lake strip of 3, imperf x p9½ coil. SG 422. Cat £42. MUH. | \$40 |
| 2651 | * | Canada 1950 4c GVI carmine-lake booklet pane of 6. SG 417a. Cat £22. MUH. | \$20 |
| 2652 | * | Canada 1950 4c GVI carmine-lake booklet pane of 3. SG 423ba. Cat £55. MUH. | \$50 |
| 2653 | U | Cape of Good Hope 1864 1d triangular brownish-red, 1½ margins, corner crease. SG 18c. Cat £350. FU. | \$75 |
| 2654 | M | Cayman Isl 1900 1d QV x 2 diff shades: rose-carmine & pale carmine. SG 2, 2a. Cat £38. Mint. | \$35 |
| 2655 | U | Cayman Isl 1905 1/- EVII orange, mult CA wmk. SG 12. Cat £60. FU. | \$60 |
| 2656 | U | Cayman Isl 1907 1/- EVII, mult crown CA wmk. SG 31. Cat £22. FU. | \$20 |
| 2657 | U | Cayman Isl 1908-47 seln to 1/- (9v). SG cat £53+. Used. | \$45 |
| 2658 | M | Cayman Isl 1908 6d EVII dull & bright purple. SG 30a. Cat £32. Mint. | \$30 |
| 2659 | U | Ceylon 1857 10d dull vermilion, white paper, star wmk, almost 3½ margins. SG 9. Cat £325. GU. | \$150 |
| 2660 | U | Ceylon 1857 1/- slate-violet, white paper, star wmk, imperf 3¼ margins. SG 10. Cat £200. FU. | \$125 |
| 2661 | M | Ceylon 1858 ½d dull mauve, imperf, 4 margins. SG 17. Cat £200. Mint. | \$150 |
| 2662 | U | Ceylon 1859 6d purple-brown, white paper, star wmk, imperf 4 margins (small to good). SG 6. Cat £140. FU. | \$135 |
| 2663 | M | Ceylon 1861 5d chestnut, part gum. SG 22. Cat £120. Mint. | \$100 |
| 2664 | M | Ceylon 1861 9d deep-brown. SG 33. Cat £160. Mint. | \$125 |
| 2665 | M | Ceylon 1864 ½d, p12½. SG 48. Cat £80. Unused no gum. | \$50 |
| 2666 | M | Ceylon 1864 ½d reddish-lilac. SG 48b. Cat £90. Mint. | \$80 |
| 2667 | U | Ceylon 1867 4d rose-carmine, crown CC wmk, p12½. SG 65b. Cat £24. GU. | \$18 |
| 2668 | M | Ceylon 1867 4d rose-carmine, wmk crown CC. SG 65. Cat £90. MNG. | \$50 |
| 2669 | M | Ceylon 1867 9d blackish-brown. SG 69b. Cat £70. MNG. | \$50 |
| 2670 | U | Ceylon 1867 2/- deep blue, crown CC wmk, p12½. SG 72. Cat £20. GU. | \$15 |
| 2671 | M | Ceylon 1869 6d blackish-brown. SG 67b. Cat £190. MNG. | \$100 |
| 2672 | U | Ceylon 1872-80 set (11v). SG 121-32. Cat £150. GU. | \$125 |
| 2673 | U | Ceylon 1888 "2 cents" on 4c rosy mauve, double surcharge - 1 invtd, with normal (rose) for comparison. SG 210b & 211. Cat £150. FU. | \$150 |
| 2674 | U | Ceylon 1935 1r GV pictorial violet blue & chocolate. SG 378. Cat £32. FU. | \$30 |
| 2675 | U | Ceylon 1935 50c GV Silver Jubilee slate & purple. SG 382. Cat £18. FU. | \$20 |
| 2676 | M | Ceylon 1942 50c GVI, line perf 14, small gum blemish. SG 394c. Cat £130. Mint. | \$45 |
| 2677 | * | Ciskei 1991 The Solar System m/s. SG 201. Cat £10. MUH. | \$10 |
| 2678 | M | Cyprus 1880 1d red-brown (SJ), plate 218. SG 2. Cat £30. Mint. | \$30 |
| 2679 | M | Cyprus 1880 2½d (AB) plate 14 & (MI) plate 15. SG 3. Both mint. | \$12 |
| 2680 | M | Cyprus 1880 4d (IK). SG 4. Cat £140. Mint. | \$125 |
| 2681 | M | Cyprus 1881 ½d on 1d (OH), plate 220. SG 7. Cat £325. Mint. | \$300 |
| 2682 | M | Cyprus 1882 6pi QV olive-grey (die I). SG 21. Cat £75. Mint. | \$75 |
| 2683 | M | Cyprus 1883 ½pi QV dull green, crown CA wmk. SG 16a. Cat £26. Mint. | \$25 |
| 2684 | M | Cyprus 1883 ½pi dull green. SG 16a. Cat £26. Mint. | \$25 |
| 2685 | M | Cyprus 1883 1pi rose, odd perf tone. SG 18. Cat £110. Mint. | \$40 |
| 2686 | M | Cyprus 1904 ½d EVII. SG 62. Cat £12. Mint. | \$10 |
| 2687 | M | Cyprus 1904 6pi EVII, multiple crown CA wmk. SG 67. Cat £35. Mint. | \$35 |

| LOT | TYPE | DESCRIPTION | ESTIMATE |
|------|------|--|----------|
| 2688 | M | Cyprus 1904 9pi EVII brown & carmine, multiple crown CA wmk. SG 68. Cat £55. Mint. | \$55 |
| 2689 | M | Cyprus 1904 9pi GV brown & carmine, multiple script CA wmk. SG 68. Cat £55. Mint. | \$55 |
| 2690 | M | Cyprus 1910 30pa EVII violet & green, multiple crown CA variety: damaged "US" of "CYPRUS" with normal for comparison. SG 63a, 63c. Cat £355. Mint. | \$350 |
| 2691 | S | Cyprus 1915 45pi GV dull purple & ultramarine, mult crown CA wmk, fine SPECIMEN. Scarce. SG 84s. | \$250 |
| 2692 | M | Cyprus 1921 GV short set 10pa-2¼ pi, mult script CA wmk. SG 85-94. Cat £142. Mint. | \$125 |
| 2693 | M | Cyprus 1923 6pi GV sepia & green, multiple script CA wmk. SG 67. Cat £35. Mint. | \$35 |
| 2694 | M | Cyprus 1923 45pi GV dull purple & ultramarine, multiple script CA wmk. SG 99. Cat £275. Mint. | \$270 |
| 2695 | C | Cyprus 1934 ¼pi-45pi Pictorials set, FU on 4 diff reg'd covers, ex 22 Dec with 31 Dec arrival b/s. SG 133-43. Cat £170. | \$150 |
| 2696 | M | Cyprus 1934 GV Picts to 6pi. SG 133-40. Cat £51. Mint. | \$45 |
| 2697 | M | Cyprus 1938-51 ¼pi - £1 GVI & Pictorials set + perf variety SG 155c (20v). SG cat £250+. Mint. | \$160 |
| 2698 | / | Cyprus 1938 ½pi - £1 GVI, noted: 1½pi FU; 2pi both perfs; no 2½pu & all rest are MUH except for ¾pi mint. SG 151 etc. Cat £200+. | \$200 |
| 2699 | M | Cyprus 1955 QEII set. SG 173-87. Cat £130. Mint. | \$65 |
| 2700 | M | Cyprus 1960 "Republic" set. SG 188-202. Cat £140. Mint. | \$70 |
| 2701 | M | Dominica 1938 GVI Pictorials set. SG 99-109. Cat £85. Mint. | \$45 |
| 2702 | * | Dominica 1995 50th Anniv end of WWII in Pacific, sheetlet & m/s. SG 1971-77. Cat £13+. MUH. | \$15 |
| 2703 | R | East Africa & Uganda 1912 10R GV, with 10 Nov 1920 fiscal cancel. SG 58. Cat £400 as PU. | \$50 |
| 2704 | M | Falkland Isl 1994 4d QV brownish-black, reversed wmk, minor surface scuffs. SG 31. Cat £800. MNG. | \$125 |
| 2705 | M | Falkland Isl 1933 4d South Georgia. SG 132. Cat £26. Mint. | \$25 |
| 2706 | * | Falkland Isl 1938 9d William Scoresby. SG 157. Cat £28. MUH. | \$25 |
| 2707 | M | Falkland Isl 1938-50 GVI short set of 9 to 1/- . Values ½d, 1d black & violet, 2d blue & red, 2½d, 3d, 4d, 6d black, 9d, 1/- . SG 146-158. Cat c£88. Mint. | \$50 |
| 2708 | M | Falkland Isl 1952 GVI Pictorials set. SG 172-85. Cat £190. Mint. | \$100 |
| 2709 | * | Falkland Isl 2004 125th Anniv Death of Sir Rowland Hill set. SG cat £16+. MUH. | \$15 |
| 2710 | * | Falkland Isl 2008 Breeding Penguins set, first series. SG 1120-5. Cat £16. MUH. | \$15 |
| 2711 | * | Falkland Isl 2009 Cobb's Wren set. SG 1144-7. Cat £9. MUH. | \$10 |
| 2712 | * | Falkland Isl 2010 Breeding Penguins m/s (2nd series). SG MS1180. Cat £16. MUH. | \$20 |
| 2713 | * | Falkland Isl 2010 Breeding Penguins (2nd series) airmail letter set. SG 1174-9. Cat £16. MUH. | \$15 |
| 2714 | * | Falkland Isl 2015 Elephant Seal Rescue Group set. SG 1328 etc. Cat £18. MUH. | \$18 |
| 2715 | * | Falkland Isl 2017 FI Journal 50th Anniv set. MUH. | \$12 |
| 2716 | * | Falkland Isl 2017 FI Fishery set. SG 1381-4. MUH. | \$12 |
| 2717 | * | Falkland Isl 2018 FIGAS set. MUH. | \$12 |
| 2718 | * | Falkland Isl 2018 Wildlife Migrations set. MUH. | \$15 |
| 2719 | * | Falkland Isl Deps 1944 set (32v). SG A1-D8. Cat £88. MUH. | \$80 |
| 2720 | M | FID 1944 GVI SOUTH SHETLANDS ovpt set. Mint. | \$12 |
| 2721 | M | FID 1944 GVI SOUTH ORKNEYS ovpt set. Mint. | \$12 |
| 2722 | M | FID 1944 GVI SOUTH GEORGIA ovpts set. Mint. | \$12 |
| 2723 | * | FID 1980-4 Pictorial set of 15 (1p-£3) in inter-panneau imprint blocks of 10 showing plate No & traffic lights. SG 74A-88A. Cat £70+. MUH. | \$70 |
| 2724 | U | Gambia 1880 4d brown, crown CC sideways wmk. SG 15Aw. Cat £75. FU. | \$75 |
| 2725 | U | Gambia 1887 6d QV olive-green, GAMBIA / AU 4 / 88 cds. SG 32d. Cat £75. FU. | \$75 |
| 2726 | M | Gambia 1902 6d EVII, crown CA wmk. SG 51. Cat £230. Mint. | \$225 |
| 2727 | M | Gambia 1906 6d EVII, multiple crown CA wmk. SG 64. Cat £28. Mint. | \$25 |
| 2728 | M | Gambia 1922 3/- GV green & red-yellow, horiz crease. SG 102. Cat £130. Mint. | \$25 |
| 2729 | * | Gambia 1938 2d GVI & Elephant blue & black. SG 153. Cat £15. MUH. | \$15 |
| 2730 | U | Gibraltar 1873 6d GV grey (plate 12), A26 cancel. SG 249. Cat £95. GU. | \$90 |
| 2731 | M | Gibraltar 1887 4d QV orange-brown, crown CA wmk. SG 12. Cat £85. Mint. | \$80 |
| 2732 | * | Gibraltar 1889 25c on 2d - variety short foot of "5" in surcharge. Also 25c on 2½d. SG 17a, 18. Cat £24. Both FU. | \$20 |
| 2733 | M* | Gibraltar 1889 20c, 25c, 40c & 50c. SG 25-8. Cat £53 as mint. 20c mint, rest MUH. | \$60 |
| 2734 | M | Gibraltar 1889 40c on 4d. SG 19. Cat £55. Mint. | \$50 |

| LOT | TYPE | DESCRIPTION | ESTIMATE |
|------|------|---|----------|
| 2735 | M | Gibraltar 1896 20c olive-green. SG 25. Cat £18. Mint. | \$18 |
| 2736 | * | Gibraltar 1896 20c olive-green. SG 25. Cat £18 as mint. MUH. | \$25 |
| 2737 | M | Gibraltar 1898 ½d - 1/- QV. SG 39-45. Cat £190. Mint. | \$180 |
| 2738 | M | Gibraltar 1912 2d GV grey, multiple CA wmk. SG 78. Cat £18. Mint. | \$18 |
| 2739 | M | Gibraltar c1915-30 ½d to 1/- seln & some dupn. SG cat £60+. Mint. | \$50 |
| 2740 | U | Gibraltar 1917 2½d GV pale ultramarine, large "2" in "½" var (with normal SG 79 for comparison). SG 79ba. Cat £160. FU. | \$150 |
| 2741 | U | Gibraltar 1925 10/- GV on part reg'd piece. SG 106. Cat £85. VFU. | \$80 |
| 2742 | M | Gibraltar 1931 GV & Rock of Gibraltar p14 set. SG 110-3. Cat £26. Mint. | \$25 |
| 2743 | * | Gibraltar 1953 QEII set, also a couple of shade varieties (3d + 1/-). 16v. SG cat £200+. MUH. | \$200 |
| 2744 | M | Gibraltar 1960 QEII set. SG 160-73. Cat £85. Mint. | \$45 |
| 2745 | C | Gibraltar 1967-77 seln of 20 diff unaddressed FDCs incl 3 covering 1977 defins to £2. Stamps alone cv £50+. | \$30 |
| 2746 | * | Gibraltar 1982-91 Naval Crests (I to X). SG 475 etc. Cat £69+. MUH. | \$60 |
| 2747 | * | Gibraltar 2000-2 seln of 15 diff sets from Jan 2000 to April 2002 incl £5 Moorish Castle. SG cat £80. MUH. | \$60 |
| 2748 | * | Gibraltar 2008 250th Anniv Birth Lord Nelson set. SG 1268-73. Cat £15. MUH. | \$15 |
| 2749 | * | Gibraltar 2015 Post & Go Gibraltar House/Flags x 2 diff strips of 6 (Union Flag & Gibraltar flag) & machine receipt. MUH. | \$50 |
| 2750 | * | Gibraltar 2015 Post & Go Flag strip of 6 & 2 diff - one with WORLDWIDE error, other with WORLDWIDE & machine receipts. MUH. | \$50 |
| 2751 | * | Gibraltar 2015 Post & Go "Trafalgar Day" strip of 6 diff & machine receipt. MUH. | \$25 |
| 2752 | U | Gold Coast 1888 2/- QV deep brown. SG 19a. Cat £20. GU/FU. | \$20 |
| 2753 | U | Gold Coast 1928 5/- GV, p13½ x 14½. SG 112. Cat £60. FU. | \$60 |
| 2754 | M | Grenada 1895 ½d, 1d, 2d, 3 & 8d QV. SG 48 etc. Cat £75. Mint. | \$75 |
| 2755 | M | Grenada 1913-31 ½d-5d GV seln of 14v. SG cat £45+. Mint. | \$40 |
| 2756 | M | Grenada 1937-8 GVI Pictorials original set. SG 152-163. Cat £170+. Mint. | \$100 |
| 2757 | M | Grenada 1938 2/- GVI & Badge, p12½. SG 161. Cat £48. Mint. | \$40 |
| 2758 | M | Grenada 1941-7 2/- & 5/- GVI p13½ x 12½. Also various to 1/- (11v). SG 161a, 162a. Cat £54+. Mint. | \$25 |
| 2759 | * | Grenada 1991 Mars Exploration set of 4 sheets & 3 m/s. SG 2262-98. MUH. | \$60 |
| 2760 | U | Guyana 1862 12c Ship, grey-lilac on piece, Georgetown / Oct 23 / 1862 duplex cancel. SG 37. Cat £50. Superb used. | \$50 |
| 2761 | * | Hong Kong 1863 12c pale blue. SG 12a. Cat £32. MUH. | \$50 |
| 2762 | M | Hong Kong 1891 50c on 48c QV dull purple. SG 49. Cat £85. Mint. | \$60 |
| 2763 | U | Hong Kong 1935 Silver Jubilee set. SG 133-6. FU. | \$18 |
| 2764 | * | Hong Kong 1937 Coronation set. SG 137-9. Cat £20. MUH. | \$20 |
| 2765 | M | Hong Kong 1938 25c GVI bright blue, w/c. SG 114. Cat £29. Mint. | \$20 |
| 2766 | M | Hong Kong 1941 Centenary of British occupation set. SG 163-8. Cat £90. Mint. | \$80 |
| 2767 | U | Hong Kong 1946 8c Postage Due. SG D9. Cat £38. FU. | \$35 |
| 2768 | * | Hong Kong 1946 \$2 GVI reddish violet & scarlet. SG 158. Cat £55. MUH. | \$60 |
| 2769 | U | Hong Kong 1947 50c Postage Due. SG D12. Cat £18. FU. | \$18 |
| 2770 | * | Hong Kong 1970 Year of the Dog set. SG 261-2. Cat £38. MUH. | \$35 |
| 2771 | U | Hong Kong 1992-6 \$50 QEII black & grey. SG 717. Cat £11. FU. | \$10 |
| 2772 | * | Hong Kong 1994 Definitive Stamps History booklet. SG SB33. Cat £16. MUH. | \$20 |
| 2773 | * | Hong Kong 1997 Hong Kong '97 postal stationary p/c set, most attractive. MUH. | \$15 |
| 2774 | U | India 1854 ½a QV deep blue (die I), imperf 3+ margins. SG 4. Cat £55. | \$30 |
| 2775 | U | India 1854 ½a QV pale blue (die III), imperf almost 4 margins, fine used (6/1) octagonal cancel. SG 8. Cat £120. | \$90 |
| 2776 | U | India 1854 1a QV (die II), imperf 4 margins (good - large), #95 in diamond obliterator. SG 14. Cat £100. FU. | \$100 |
| 2777 | U | India 1855 ½a QV blue, die III, imperf 3 margins. SG 8a. Cat £100. GU. | \$60 |
| 2778 | U | India 1909 10R, 15R & 25R EVII officials - telegraph cancels. SG070a, 071, 072. Cat £120 (as telegraphically used). FU. | \$120 |
| 2779 | M | India 1913 5R GV, SERVICE. SG O93. Cat £45. Mint. | \$45 |
| 2780 | U | India 1926 2R GV, invtd wmk, official. SG O118w. Cat £25. FU. | \$25 |

| LOT | TYPE | DESCRIPTION | ESTIMATE |
|------|------|---|----------|
| 2781 | U | India 1931 1R New Delhi, sideways invtd wmk. SG 231w. Cat £48. GU. | \$40 |
| 2782 | M | India 1937 GVI range to 5R, odd one (low vals) odd tone spot & not counted in cv (15v). SG cat £89. Mint. | \$40 |
| 2783 | M | India 1938 ½a-1R GVI (7v). SG 21 etc. Cat £80+. Mint. | \$40 |
| 2784 | M | India 1948 3½a 1st Anniv of Independence (Gandhi) violet. SG 306. Cat £16. Mint. | \$20 |
| 2785 | M | India 1948 Gandhi set. SG 305-8. Cat £425. Mint. | \$300 |
| 2786 | M | India 1949 10R QUTB Minar purple-brown & deep blue. SG 323. Cat £160. Mint. | \$125 |
| 2787 | * | India 1949 10R Minar. SG 323. Cat £160. MUH. | \$200 |
| 2788 | R | India-Feudal States 1940s Group of 5 better revenue stamps: Koepfel & Manners Cochin 374, Jodhpur 40/41; 85/86; Sikar 40/41; Sirohi 154. Cat US\$26 in 1986. | \$30 |
| 2789 | U | India-Kishangarh 1904 8a grey irregular block of 3. SG 41. Cat £27. FU. | \$25 |
| 2790 | C | Ireland 1973 naval covers x 3 (with cork machine cancels) to the same NZ address, all with clear ships' cachets (violet) of L.E. "Grainne" (on front) & 2 diff L.E. "Deidre" (both on back). Fine. | \$35 |
| 2791 | U | Ireland c2012 x 135 Post & Go on piece, range of printed denoms on some same designs. FU. | \$60 |
| 2792 | U | Ireland c2015 x 60+ Post & Go on piece, range of designs & denominations. FU. | \$30 |
| 2793 | C | Jamaica 1910 PPC to GB (3 children incl 1 with large machete), with 1d Arms canc large part Montego Bay cds JY 19 10. With clear h/s in corner "S/S BEACON" (blue). Message says "Had a lovely voyage last night". Worn corners, otherwise fine. Small local steamer? | \$100 |
| 2794 | M | Jamaica 1916 3d GV, white back, "WAR STAMP". SG 69. Cat £38. Mint. | \$35 |
| 2795 | M | Jamaica 1932 2d, 2½d & 6d Scenes set. SG 111-3. Cat £70. Mint. | \$65 |
| 2796 | M* | Jamaica 1938 & 1950 10/- GVI p14 (mint) & p13 (MUH). SG 133, 133aa. Cat £29. | \$20 |
| 2797 | M* | Jamaica 1938 GVI set mint & additional 5/- shade MUH. SG cat £160+. | \$80 |
| 2798 | * | Jamaica 1979 Pictorials set. SG 461-77. Cat £24+. MUH. | \$20 |
| 2799 | R | Kenya & Uganda 1922 GV 1/- green, 2/- dull purple, 3/- brownish grey, 5/- carmine-red. All with "Law Courts/Mombasa" fiscal cds c1924-6. SG 87, 88, 90, 92. Cat £52 as PU. | \$25 |
| 2800 | R | Kenya & Uganda 1922 10/- GV bright blue, sideways MUH script CA wmk (crown to right of CA). GU/FU canc "Law Courts/Mombasa" fiscal cds 29 AP 24. SG 94w. Cat £75 fiscally used. | \$75 |
| 2801 | M | KUT 1938 15c GVI & Mount Kilimanjaro, black & rose-red, p13¼. SG 137. Cat £45. Mint. | \$30 |
| 2802 | M | KUT 1938 50c GVI purple & black, p13 x 11¼. SG 144. Mint. | \$25 |
| 2803 | M | KUT 1938 20c GVI & Crowned Cranes, black & orange, p13¼. SG 139. Cat £45. Mint. | \$30 |
| 2804 | M | KUT 1938 3/- GVI & Lake Naivasha, p13 x 11¼. SG 147. Cat £65. Mint. | \$30 |
| 2805 | M | KUT 1938 3/- GVI, p13 x 11¼. SG 147. Cat £60. Mint. | \$30 |
| 2806 | M | KUT 1938 GVI Pictorials set of 14 to £1 (excludes 1952 issues). SG 131-150. Cat c£250. Mint. | \$175 |
| 2807 | * | KUT 1959 QEII official set. SG O1-12. Cat £35. MUH. | \$35 |
| 2808 | M | Kuwait 1950 GVI set. SG 84-92. Cat £120. Mint. | \$60 |
| 2809 | U | Lagos 1886 1/- QV orange, crown CA wmk. SG 26. Cat £28. GU. | \$20 |
| 2810 | * | Lagos 1887 2/6d QV green & carmine. SG 39. Cat £25 as mint. MUH. | \$40 |
| 2811 | M | Leeward Isl 1935 Silver Jubilee set. SG cat £35. Mint. | \$35 |
| 2812 | * | Leeward Isl 1938-42 2/- GVI, chalky & ordinary papers, SG 111-11a. Cat £56. MUH. | \$50 |
| 2813 | * | Leeward Isl 1938 5/- GVI, chalky paper. SG 112. Cat £50. MUH. | \$50 |
| 2814 | * | Leeward Isl 1954 QEII set. SG 126-40. Cat £75. MUH. | \$75 |
| 2815 | M | Malaya 1900 10c Tiger grey & purple. SG 20c. Cat £100. Mint. | \$100 |
| 2816 | M | Malaya 1926 \$1 & \$2 Elephants, mult script CA wmk, tropicalised gum. SG 76a, 78. Cat £73. Mint. | \$35 |
| 2817 | * | Malaysia 1965 50c Black-Nailed Oriole, error: scarlet (berries & inscription) omitted, with normal for comparison. SG 22c. Cat £180+. Both MUH. | \$150 |
| 2818 | U | Malaysia 1966 Postage Due set (8v). SG cat £48. FU. | \$45 |
| 2819 | R | Malaysia 1982 \$250 Revenue (national & state arms, redrawn), multicoloured, "Harrison & Sons" script wmk, ordinary paper, p14½. FU (neat town cds cancel). Light diagonal crease visible on back. Barefoot 6. | \$25 |
| 2820 | * | Malaysia 1982 \$500 Revenue (national & state arms, redrawn), multicoloured, "Harrison & Sons" script wmk, ordinary paper, p14½. MUH with selvage at right. High face value. A few faint tone traces. Barefoot 7. | \$75 |
| 2821 | * | Malaysia 1985 \$25 Revenue (national & state arms), size slightly reduced, multicoloured on grey-black background, photogravure printed in France, wmk multiple "ITVF." Barefoot 9. MUH with selvage at top. | \$20 |

| LOT | TYPE | DESCRIPTION | ESTIMATE |
|------|------|---|----------|
| 2822 | / | Malaysia 1990 50c-\$2 Revenue ("HASIL"), national & state arms, small size (22 x 26mm), multicoloured, p13½ x 13: 50c, \$1 (both FU), \$2 horiz pair MUH with variety perf pin missing along selvedge at right. Also larger 1990 monocolour (brown), no wmk, p12½ MUH. Barefoot 20-2, 24. | \$25 |
| 2823 | * | Malaysia 1990 \$100 Coat of Arms revenue, p12½, no wmk, error: green offset, most impressive. Barefoot 26 var. MUH. | \$75 |
| 2824 | * | Malaya-BMA 1945 2c orange, Die I. SG3. Cat £25. MUH. | \$30 |
| 2825 | U | Malaya-Federated States 1900 defins (excl 4 shades?) SG 15-22. Cat £75+ (occasional faults). GU/FU. | \$30 |
| 2826 | M | Malaya-Federated States 1900 ovpts to 10c. SG1-5. Cat £138. Odd fault. Mint. | \$50 |
| 2827 | M | Malaya-Federated Malay States 1907 \$2 mult crown CA. Minor gum tropicalisation. SG 49. Cat £150. Mint. | \$75 |
| 2828 | U | Malaya-Federated States 1922 35c scarlet-purple, 50c black-orange. SG 73-4. Cat £35. FU. | \$30 |
| 2829 | U | Malaya-Federated States 1922 \$2 green-carmine, 1932 cds. SG 78. Cat £110. GU/FU. | \$80 |
| 2830 | R | Malayan Federation 1963 \$25, \$100 Revenue (federal & state arms), multicoloured, multiple "PTM" wmk, p13, ordinary paper. Engraved designs, printed by DLR, London. FU (neat cds of Stamp Office, Johore Bahru). Faint tone visible on back of a few perms. Attractive items, not seen by us before. Barefoot 1-2. Cat £30. | \$40 |
| 2831 | * | Malayan Federation c1975 \$25 Revenue (federal & state arms, redrawn), dull carmine with multicolour federal arms in centre, multiple "PTM" wmk, p13, ordinary paper. Printed by DLR in Dublin. | \$15 |
| 2832 | M | Malaya-Johore 1896 1c-\$1 "KETAH KOTAAN" set (2c thin), also 1c-6c "KEMAH KOTAAN" (113). SG 32-38a. Cat £85+. Mint. | \$75 |
| 2833 | U | Malaya-Johore 1896 \$1 Coronation vertical pair, ovpt error. SG 38a. Cat £380. FU. | \$350 |
| 2834 | U | Malaya-Kedah 1922 10c-\$5 Sultan. SG 60-8. Cat £275. FU. | \$275 |
| 2835 | M | Malaya-Kedah 1922 50c Exhibition, variety raised "IBITION", 1-4c small second "A" in "MALAYA". Not list SG. Mint. | \$250 |
| 2836 | M* | Malaya-Kedah 1957 Pictorial set (odd low value mint). SG 92-102. Cat £120. MUH. | \$100 |
| 2837 | * | Malaya-Kedah 1957 \$1. SG 100. Cat £16. MUH. | \$15 |
| 2838 | * | Malaya-Kedah 1965 1c Orchid, variety black ("VANDA HOOKERIANA") omitted. With normal for comparison. SG 115c. Cat £200. MUH. | \$200 |
| 2839 | U | Malaya-Kedah Japanese Occupation 1942 10c. SG J7. Cat £20. FU. | \$20 |
| 2840 | * | Malaya-Malacca 1954 50c to \$5 QEII, also several lower values. SG £78. MUH. | \$70 |
| 2841 | * | Malaya-Malacca 1957 \$2 QEII. SG 48. Cat £28. MUH. | \$25 |
| 2842 | * | Malaya-Malacca 1957 \$5 QEII. SG 49. Cat £32. MUH. | \$30 |
| 2843 | U | Malaya-Malacca 1960 \$2. SG 59. Cat £17. FU. | \$15 |
| 2844 | * | Malaya-Malacca 1965 5c Orchid, error: yellow colour omitted, with normal (Perak) for comparison. SG 63b. Cat £75. MUH. | \$75 |
| 2845 | / | Malaya-Negri Sembilan 1891-4 1c, 2c mint & 5c FU. SG cat £58. | \$50 |
| 2846 | M | Malaya-Negri Sembilan 1898 4c on 8c Tiger dull purple & ultramarine (green ovpt) block of 4. Minor gum adhesions. SG 19. Cat £64. Mint. | \$30 |
| 2847 | M | Malaya-Negri Sembilan 1898 4c on 8c Tiger dull purple & ultramarine (green ovpt). SG 19. Cat £16. Mint. | \$15 |
| 2848 | * | Malaya-Negri Sembilan 1898 4c on 8c Tiger dull purple & ultramarine (green ovpt). SG 19. Cat £16+. MUH. | \$20 |
| 2849 | * | Malaya-Negri Sembilan 1957 Pictorials set & incl \$2 p13 x 12½ also (13v). SG cat £86. MUH. | \$80 |
| 2850 | U | Malaya-Pahang 1898 ovpt on 50c dull purple-greenish black Perak. SG 21. Cat £550. FU. | \$500 |
| 2851 | M | Malaya-Pahang 1941 3c green, striated paper. SG 31a. Cat £45. Mint. | \$40 |
| 2852 | M | Malaya-Pahang 1941 8c scarlet. SG 36. Cat £18. Mint. | \$15 |
| 2853 | M | Malaya-Pahang 1941 15c ultramarine. SG 39. Cat £48. Mint. | \$40 |
| 2854 | * | Malaya-Pahang 1986 30c rice error - missing brownish grey colour, with normal for comparison. SG 131ca. Cat £110. MUH. | \$100 |
| 2855 | * | Malaya-Penang 1954 \$1, \$2 & \$5 QEII + various lower values. SG cat £75+. MUH. | \$70 |
| 2856 | * | Malaya-Penang 1957 \$1 QEII. SG 52. Cat £15. MUH. | \$15 |
| 2857 | * | Malaya-Penang 1957 \$2 QEII. SG 53. Cat £25. MUH. | \$25 |
| 2858 | * | Malaya-Penang 1957 \$5 QEII. SG 54. Cat £32. MUH. | \$30 |
| 2859 | * | Malaya-Penang 1965 5c Orchid, error: yellow colour omitted in horiz pair, with normal. SG 68b. Cat £85. MUH. | \$75 |

| LOT | TYPE | DESCRIPTION | ESTIMATE |
|------|------|---|----------|
| 2860 | * | Malaya-Penang 1965 15c Flower in vert strip of 3, error green colour omitted, top stamp - part leaves & no denom; centre stamp - complete omission; bottom stamp leaves partly missing. Visually outstanding. Very faint tone. SG 71b. Cat £700 for single. MUH. | \$500 |
| 2861 | M | Malaya-Perak 1895 1c-10c Tiger (8c with blue spot on note). SG 66-72. Cat £110+. Mint. | \$90 |
| 2862 | S | Malaya-Perak 1895 50c Tiger, SPECIMEN. SG 74s. | \$45 |
| 2863 | M | Malaya-Sabah 1964 \$1, \$2 & \$5 QEII Pictorials & a few lesser denominations (8v). SG 420-2. Cat £50+. Mint. | \$25 |
| 2864 | U | Malaya-Selangor 1891 2c QV bright rose, italic SELANGOR ovpt. SG 43. Cat £160. FU. | \$150 |
| 2865 | U | Malaya-Selangor 1895 2c QV, pale rose, horizontal Selangor ovpt. SG 31. Cat £48. VFU. | \$45 |
| 2866 | R | Malaya-Selangor 1900-2 \$1, \$2 & \$5 "Judicial" ovpts in red, also similar but \$1 & \$2 in black, on piece. Barefoot 18, 18a, 19, 19a & 21a. Cat £57+. FU. | \$50 |
| 2867 | * | Malaya-Selangor-Japanese Occupation 1944 \$1 on \$1 Red Cross surcharge in horiz plate (# 1) block of 6, gum is tropicalised. SG J316. Cat £27. MUH. | \$30 |
| 2868 | * | Malaya-Selangor 1957 \$1. SG 97. Cat £19. MUH. | \$18 |
| 2869 | * | Malaya-Selangor 1965 10c Flower, error: red colour omitted, with normal for comparison. SG 140a. Cat £130. MUH. | \$120 |
| 2870 | * | Malaya-Selangor 1965 10c Orchid, variety red omitted. With normal for comparison. SG 140a, 140. Cat £130. MUH. | \$130 |
| 2871 | M | Malaya-Straits Settlements 1867 1½c on ½a, trimmed upper perfs. SG 1. Cat £150. MNG. | \$50 |
| 2872 | M | Malaya-Straits Settlements 1892 1c QV surcharges set. SG 88-92. Cat £24. Mint. | \$20 |
| 2873 | M | Malaya-Straits Settlements 1902 \$2 EVII dull purple & black, crown CA wmk. SG 120. Cat £90. Mint. | \$90 |
| 2874 | * | Malaya-Straits Settlements 1905 \$1 EVII dull green & black, crown CA wmk. SG 136. Cat £85. MUH. | \$85 |
| 2875 | U | Malaya-Straits Settlements 1907 \$1 "Straits Settlements" ovpt on Labuan, p13½-14. Light horiz crease. SG 151. Cat £130. FU. | \$45 |
| 2876 | M | Malaya-Straits Settlements 1910 \$1 EVII black & red on blue. SG 165. Cat £20. Mint. | \$20 |
| 2877 | M* | Malaya-Straits Settlements 1922 MALAY BORNEO EXHIBITION ovpts: 2c x 4; 5c x 2; 8c x 8; 10c x 6; 25c x 4 & 45c x 8. Some more tropicalised than others & noted various "raised stop" & "small 2nd A in MALAYA" varieties (32v). SG 254 etc. Cat simpl £111. Mint/MUH. | \$45 |
| 2878 | U | Malaya-Straits Settlements 1926 \$5 GV green & red-green, simplified, probably CTO. SG 240a. Cat £45. GU. | \$20 |
| 2879 | M | Malaya-Straits Settlements 1937-8 1c-50c GVI short set of 12, die I. SG 278-89. Cat £273. HH mint. | \$150 |
| 2880 | R | Malaya-Straits Settlements 1938 \$25 GVI revenue, on piece. Barefoot 58. Cat £50. Used. | \$50 |
| 2881 | * | Malaya-Trengganu \$1. SG 97. Cat £19. MUH. | \$18 |
| 2882 | U | Malta-GB used in 1865-73 4d QV vermilion: MD (plate 9) & LB (pl 14). SG Z49. Cat £38+. Both FU. | \$35 |
| 2883 | M | Malta 1925 ½d-3d Postage Dues. SG cat £33+. Mint. | \$30 |
| 2884 | U | Malta 1928 1/6d & 2/- POSTAGE AND REVENUE ovpts. SG 187-8. Cat £88. Both FU. | \$80 |
| 2885 | U | Malta 1930 1/- Valletta Harbour. SG 203. Cat £25. FU. | \$25 |
| 2886 | U | Malta 1930 2/- Mdina. SG 205. Cat £28. FU. | \$25 |
| 2887 | U | Malta 1935 Silver Jubilee set. SG 210-3. Cat £48. FU. | \$45 |
| 2888 | M | Malta 1935 Silver Jubilee set. SG 210-3. Cat £24. Mint. | \$20 |
| 2889 | U | Malta 1938 2/- & 10/- GVI Pictorials. SG 230-1. Cat £29. FU. | \$25 |
| 2890 | U | Malta 1938 5/- & 10/- GVI. SG 230-1. Cat £29. VFU. | \$30 |
| 2891 | * | Malta 1956 5/- Grand Master's Monument & QEII. SG 280. MUH. | \$18 |
| 2892 | M | Malta 1956 QEII Pictorials set of 17. SG 266-82. Cat £130. Mint. | \$100 |
| 2893 | C | Malta 1957-61 reg'd covers x 5 to same local address, canc by cds of Prince of Water Road Sliema, Paola, Mosta, Luqa Airport & Mdina (2 strikes of each). A few light tone spots otherwise fine. | \$40 |
| 2894 | C | Malta 1962-7 series of 9 similar reg'd covers (to same local address), canc by "MALTA TRADE FAIR" cds & special fair regn h/s, at various annual openings, incl 1962, 1963, 1965, 1967 1st & last days, plus 1966 1st day only (JY 1). All with Birkirkara receipt b/s. Fine. | \$60 |
| 2895 | U | Malta 1973 £2 Coat of Arms. SG 500. Cat £19. VFU. | \$20 |
| 2896 | M | Mauritius 1858 no value blue Mauritius unissued. SG 31. Cat £13. Unused no gum. | \$10 |
| 2897 | M | Mauritius 1878 4d on 1d QV. SG 84. Cat £30. Mint. | \$30 |
| 2898 | U | Mauritius 1953 QEII & Pictorials set. SG 293-306. Cat £25. FU. | \$25 |
| 2899 | * | Mauritius 1953 QEII set with additional 1R shade. SG cat £70+. MUH. | \$70 |
| 2900 | M | Montserrat 1884 2½d QV red-brown, crown CA wmk. SG 9. Cat £275. MNG. | \$135 |

| LOT | TYPE | DESCRIPTION | ESTIMATE |
|------|------|--|----------|
| 2901 | M | Montserrat 1916 5/- GV green & red on yellow, mult crown CA wmk. SG 59. Cat £65. Mint. | \$60 |
| 2902 | M | Montserrat 1917-51 colln of 51 diff on 4 stockcards. Noted: 1922-9 GV script wmk ½d-5d (incl shades), 1942-3 GVI ½d - 1/- Picts p14, 1951 GVI 1c-24c Picts & 12 commems. SG cat £65. Mint. | \$50 |
| 2903 | U | Montserrat 1922 4d GV, mult crown CA wmk. SG 54. Cat £48. FU. | \$45 |
| 2904 | M | Montserrat 1938 ½d-2d, 3d-1/- GVI Picts, p13 (1st issue) (7). SG 101-4, 106-8. Cat £131. Mint. | \$120 |
| 2905 | * | Montserrat 1953 ½c-\$4.80 QEII & incl ½c, 3c, 6c & \$4.80 both types. SG 136a etc. Cat £100+. MUH. | \$100 |
| 2906 | M | Morocco Agencies 1907-53 range (39v) incl 5/- re-engraved Seahorses (but odd tone). SG 36-11 orange. Cat £195+. Mint. | \$100 |
| 2907 | U | Morocco Agencies 1914 3c-1pta GV set. SG 128-35. Cat £38+. FU. | \$35 |
| 2908 | M | Morocco Agencies 1914 3c-1pta GV set. SG 128-35. Cat £40+. Mint. | \$35 |
| 2909 | * | Morocco Agencies 1921 4d GV block of 4, wmk simple cypher. SG 47. Cat £28. MUH. | \$25 |
| 2910 | U | Morocco Agencies 1925 5c-1Fr50 GV set. SG 202-11. Cat £28. FU. | \$25 |
| 2911 | * | Morocco Agencies 1935-6 3f on 2/6d, 6f on 5/- Seahorses re-engraved. SG 225-6. Cat £23.50. MUH. | \$30 |
| 2912 | * | Morocco Agencies 1937 15c on 1½d Coronation complete sheet of 120 (split into 3) incl all sheet markings. SG 164. Cat £120. MUH. | \$50 |
| 2913 | M | Morocco Agencies 1937 5/- Seahorses, re-engraved. SG 74. Cat £35. Mint. | \$35 |
| 2914 | * | Morocco Agencies-Spanish 1935 GV ovpts to 1p (excl 5c). SG 154-9. Cat £25. MUH. | \$25 |
| 2915 | * | Morocco Agencies-Tangier 1927 ½d-2d GV Recess set of 4. SG 231-4. Cat £20. MUH. | \$30 |
| 2916 | * | Morocco Agencies-Tangier 1934-5 ½d, 1d, 1½d GV photogravure set of 3 in blocks of 4. SG 235-7. Cat £40. MUH. | \$50 |
| 2917 | * | Morocco Agencies-Tangier 1955 2/6d, 5/-, 10/- Castles. SG 310-12. Cat £21. MUH. | \$25 |
| 2918 | U | Natal 1902 5/- EVII POSTAGE / REVENUE. SG 140. FU. | \$20 |
| 2919 | M | New Brunswick 1860 5c deep green. Several blunt perfs (incl extra paper) on LS - unusual. SG 15. Cat £21. Unused no gum. | \$20 |
| 2920 | U | Newfoundland 1931 15c Airmail, no wmk. SG 192. Cat £18. FU. | \$18 |
| 2921 | * | Newfoundland 1937 1c, 7c, 8c, 10c, 24c & 48c Coronations. SG 257 etc. Cat £34+. MUH. | \$30 |
| 2922 | M | Newfoundland 1937 Coronation set (II). SG 257-67. Cat £60. Mint. | \$30 |
| 2923 | * | Nigeria 1948 5/- Silver Wedding. SG 63. Cat £17. MUH. | \$20 |
| 2924 | U | Nigeria 1993 Wildlife set. SG 652-5. Cat £11+. GU/FU. | \$10 |
| 2925 | P | North Borneo 1886 ½c, 1c, 3c, 4c, 8, 10c die proofs in purple on unwmk paper, huge margins all round (approx 30 x 40mm). | \$400 |
| 2926 | P | North Borneo 1888 \$1 colour trial in blue, blue-green, brown, green, magenta, orange, orange-brown, pink, slate-grey, p14 with p12 across centre, on gummed paper. | \$450 |
| 2927 | M | North Borneo 1931 50th Cent set of 8, ex printer's file samples, each missing top right corner. Mint. | \$300 |
| 2928 | P | North Borneo 1931 50th Cent set of 8 imperf frame plate proofs, ex printer's file samples, each with torn top right corner. | \$400 |
| 2929 | M | North Borneo 1939 10c Orangutan. SG 309. Cat £42. Mint. | \$20 |
| 2930 | U | North Borneo-Japanese Occupation 1944 1c, 2c, 3c, 6c, 8c & 10c. SG J20 etc. Cat £67+. FU. | \$60 |
| 2931 | M | Northern Rhodesia 1925 3/- GV Pictorial, small corner perf bend. SG 13. Cat £50. Mint. | \$40 |
| 2932 | M | Northern Rhodesia 1925 7/6d GV Pictorial. SG 15. Cat £190. Mint. | \$200 |
| 2933 | M | Northern Rhodesia 1925-29 GV set of 17 to 20/- (5/- small back thin). SG 1-17. Cat £800. Mint. | \$750 |
| 2934 | M | Northern Rhodesia 1925-29 GV defins short set of 13 to 3/- (minor gum adhesions 3/-). SG 1-13. Cat £170. Mint. | \$135 |
| 2935 | M | Northern Rhodesia 1935 Silver Jubilee set. SG 18-21. Cat £26. Mint. | \$25 |
| 2936 | M | Northern Rhodesia 1938 1½d GVI carmine-red. SG 29. Cat £50. Mint. | \$35 |
| 2937 | M | Northern Rhodesia 1938 2d GVI yellow-brown. SG 31. Cat £50. Mint. | \$35 |
| 2938 | U | Northern Rhodesia 1938-52 GVI Pictorial set. SG 25-45. Cat £170. FU. | \$175 |
| 2939 | M* | Northern Rhodesia 1938 GVI Pictorials set. SG 25-45. Cat £250. Mint/MUH. | \$175 |
| 2940 | R | Northern Rhodesia 1953 ½d QEII horiz strip of 4 (1 rounded corner), "R" ovpts. Barefoot 6. Cat £60. | \$45 |
| 2941 | U | Northern Rhodesia 1963 10/- SG 87. Cat £28. FU. | \$25 |
| 2942 | U | Nyasaland Protectorate 1924 2/6d GV (N CHEU / 30 5 25 cds). SG 110. Cat £42. GU. | \$35 |
| 2943 | M | Pakistan 1947 GVI official set. SG O1-13. Cat £150. Mint. | \$75 |
| 2944 | M | Pakistan 1948 official set. SG O14-26. Cat £150. Mint. | \$75 |

| LOT | TYPE | DESCRIPTION | ESTIMATE |
|------|------|--|----------|
| 2945 | U | Rhodesia 1896-7 seln of 15 Coat of Arms: ½d-1/- (8v) scroll behind legs, 1d-8d scroll between legs. Cat £66+. GU/FU. | \$60 |
| 2946 | U | Rhodesia 1896 4d. SG 62. Cat £28. FU. | \$25 |
| 2947 | M | Rhodesia 1905 1d - 5/- Victoria Falls set, p14 less 5d (5). SG 94-5, 97-9. Cat £359. Mint. | \$300 |
| 2948 | U | Rhodesia 1905 5d Victoria Falls, p14. SG 96b. Cat £100. FU. | \$100 |
| 2949 | M | Rhodesia 1905 2/6d Victoria Falls, black. Scarce value. SG 98. Cat £140. H/H mint. | \$100 |
| 2950 | U | Rhodesia 1905 5/- Victoria Falls. SG 99. Cat £48. FU. | \$45 |
| 2951 | M | Rhodesia 1905 5/- Victoria Falls, violet, p14. Top value. SG 99. Cat £90. H/H mint. | \$100 |
| 2952 | U | Rhodesia 1909 10/-. SG 112. Cat £25. FU. | \$25 |
| 2953 | M | Rhodesia 1910 8d Double Head. SG 148. Cat £180. Mint. | \$180 |
| 2954 | M | Rhodesia 1910 8d Double Head, very faint perf toning. SG 148. Cat £180. Mint. | \$50 |
| 2955 | M | Rhodesia 1910 8d Double Head. Faintly toned perf. Cat £180. Mint. | \$85 |
| 2956 | M | Rhodesia 1910 8d grey-purple & purple, p13½. SG 185a. Cat £400. Mint. | \$400 |
| 2957 | / | Rhodesia 1911 2½d, p14 x 4 examples: 3 FU, other MNG, various shades. SG 131 etc. Cat £48 as cheapest used. | \$45 |
| 2958 | U | Rhodesia 1913 2½d GV blue, p14. SG 201. Cat £42. FU. | \$40 |
| 2959 | U | Rhodesia 1913 3d GV, die I, p14. SG 210. Cat £25. FU. | \$25 |
| 2960 | U | Rhodesia 1913 4d GV black & orange-red, die I, p15. SG 216. Cat £30. | \$30 |
| 2961 | U | Rhodesia 1913 6d GV, die III, p14, x 3 diff shades. SG 266-6a. Cat £47. FU. | \$45 |
| 2962 | M | Rhodesia 1913 10d GV deep blue & carmine red, die II, p15. SG 247. Cat £20. Mint. | \$20 |
| 2963 | M | Rhodesia 1913 1/- GV grey black & light blue. SG 272a. Cat £25. Mint. | \$25 |
| 2964 | U | Rhodesia 1913 2/- GV horiz pair, die II, p14, one with vert crease & not counted in cv. SG 234. Cat £22. FU. | \$20 |
| 2965 | U | Rhodesia & Nyasaland 1954 10/- QEII. SG 14. VFU. | \$15 |
| 2966 | * | Rhodesia 1966 QEII Pictorials set (14v). SG 374-87. Cat £16. MUH. | \$15 |
| 2967 | * | Rhodesia 1966 QEII Pictorials set (11v). SG 397-407. Cat £28. MUH. | \$25 |
| 2968 | P | Sarawak 1895 2c & 8c colour trials in issued colours, imperf. | \$100 |
| 2969 | M | Sarawak 1895 2c, p12, colour trials - black & violet, in horiz pairs. Mint. | \$150 |
| 2970 | P | Sarawak 1895 2d imperf colour trials - brown, violet & green. | \$150 |
| 2971 | P | Sarawak 1895 2c imperf pairs colour trials - brown, pale brown, black, green, yellow-green. | \$400 |
| 2972 | P | Sarawak 1895 2c, p12, colour trials - brown, black, violet, green, on gummed paper. | \$150 |
| 2973 | M | Sarawak 1899 2c on 3c, variety "THREE. CENTS". SG 32a. Cat £90. MNG. | \$45 |
| 2974 | * | Sarawak 1899 5c olive-grey & green, brownish gum, prepared for use but not issued. SG 48. Cat £22. MUH. | \$20 |
| 2975 | * | Sarawak 1918 1c slate blue & slate, prepared for use but not issued. SG cat £25. MUH. | \$25 |
| 2976 | * | Sarawak 1918 1c Sir Charles Vyner Brooke block of 4, unissued slate blue & slate, lower right sheet corner plate no 1. SG 62. Cat £100 as mint blocks of 4. MUH. | \$125 |
| 2977 | M | Sarawak 1922 12c pale dull blue. SG 70a. Cat £18. Mint. | \$18 |
| 2978 | U | Sarawak 1923 "TWO / cents" on 12c purple, 1st printing (bars 1¼mm apart). Ovpt variety wide bases to "W" (SG describes as "Thick, narrower W in TWO"). SG 73a. Cat £120. FU. | \$120 |
| 2979 | U | Sarawak 1923 "TWO / cents" on 12c purple, 1st printing (bars 1¼mm apart). Much scarcer used than mint. SG 73. Cat £55. FU (CTO). | \$50 |
| 2980 | M | Sarawak 1923 "TWO / cents" on 12c purple, both 1st printing (bars 1¼mm apart) & 2nd printing (bars ¾mm apart), with ovpt variety wide bases to "W". SG describes as "Thick, narrower W in TWO". SG 73a, 75a. Cat £182. VLH mint. | \$175 |
| 2981 | M* | Sarawak 1923 "TWO / cents" ovpt: a) 1st printing (bars 1¼mm apart) on 12c purple, VLH mint & b) much scarcer 2nd printing (bars ¾mm apart) on 12c purple, MUH. SG 73, 75. Cat £97. | \$100 |
| 2982 | U | Sarawak 1945 \$2 B.M.A. SG 121. Cat £38. FU. | \$35 |
| 2983 | C | Sarawak 1947 Crown Colony set on plain reg'd FDC to Australia. SG 150-64. | \$75 |
| 2984 | * | Sarawak 1948 8c, \$5 Royal Silver Wedding set of 2 with plate number "1" on selvage at base. SG 165-6 normals cat £48. MUH. | \$60 |
| 2985 | M | Seychelles 1890-1900 2c & 13c QV (die I), & 2c-15c (10v, die II). A couple with minor perf tones. SG cat £86+. Mint. | \$45 |
| 2986 | M | Seychelles 1893 90c on 96c QV. SG 21. Cat £70. Mint. | \$70 |
| 2987 | M | Seychelles 1893-1901 seln of 8 diff surcharges (2c on 4c QV very poor). SG cat £60+. Mint. | \$50 |
| 2988 | M | Seychelles 1900 2R25 QV. SG 36. Cat £110. Mint. | \$100 |

| LOT | TYPE | DESCRIPTION | ESTIMATE |
|------|------|---|----------|
| 2989 | M | Seychelles 1906 1R50 EVII, multiple crown CA wmk. SG 69. Cat £60. Mint. | \$60 |
| 2990 | M | Seychelles 1906 2R25 EVII, multiple crown CA wmk, SG 70. Cat £65. Mint. | \$65 |
| 2991 | * | Seychelles 1952 1R-10R GVI Pictorials (10R thinned, not counted in cv). SG 168-72. Cat £60+. MUH. | \$60 |
| 2992 | M | Seychelles 1952 GVI Pictorial set. SG 158-72. Cat £90. Mint. | \$45 |
| 2993 | U | Seychelles 1954-6 70c-10R QEII Pictorials. SG 183a-88. Cat £60+. FU. | \$50 |
| 2994 | M | Sierra Leone 1912 1/- GV & Elephant black on green, crown CA wmk. Also 2nd example, apparently black & grey on pale green (faded?) SG 124. Cat £28. HH mint (2). | \$25 |
| 2995 | M | Sierra Leone 1912 2/- GV & Elephant blue & purple on pale blue, mult crown CA wmk. SG 125. Cat £30. VLH mint (appears virtually MUH). | \$35 |
| 2996 | M | Sierra Leone 1912 5/- GV & Elephant red & green on yellow, mult crown CA wmk. SG 126. Cat £30. Mint. | \$30 |
| 2997 | * | Sierra Leone 1912 5/- GV & Elephant red & green on yellow, mult crown CA wmk. Scarce thus. SG 126. Cat £30+. MUH. | \$45 |
| 2998 | M | Sierra Leone 1912-27 ½d-10d GV range of 19 diff on 2 stockcards, incl 1912-21 mult crown CA wmk (10 to 10d) & 1921-7 MUH script CA wmk (9 to 10d incl 1d SG 132). Clean. SG cat £72. Mint. | \$65 |
| 2999 | M* | Sierra Leone 1938 £1 GVI VLH mint; also 1961 £1 Bugler MUH. SG 200, 235. Cat £38. | \$25 |
| 3000 | * | Sierra Leone 1966 Gold Coinage set. SG 398-409. Cat £16. MUH. | \$15 |
| 3001 | * | Sierra Leone 1987 Butterflies p14 set (15v). SG 1022A etc. Cat 38. MUH. | \$35 |
| 3002 | * | Sierra Leone 1988 Butterflies p12 set (15v). SG 1028B etc. Cat £24. MUH. | \$20 |
| 3003 | * | Sierra Leone 1989 Butterflies p14 (6v); p12½ x 11½ (4v); 1990 p14 (2v); p12½ x 11½ (4v). SG 1028B etc. All MUH (16v). | \$20 |
| 3004 | M | Singapore 1948 GVI set, p14. SG 1-15. Cat £200. Mint. | \$100 |
| 3005 | M | Singapore 1949-52 1c-\$5 GVI, p[17½ x 18, set of 18 (incl both 20c). SG 16-30. Cat £450. Mint. | \$300 |
| 3006 | U | Singapore 1952 12c GVI scarlet, p17½ x 18. SG 22a. Cat £20. GU/FU. | \$15 |
| 3007 | * | Singapore 1955 QEII Pictorials set. SG 38-52. Cat £140. MUH. | \$135 |
| 3008 | * | Singapore 1963 50c, \$1, \$2 Pictorials. SG 74-6. Cat £38.25. MUH. | \$35 |
| 3009 | * | Singapore 1970 Osaka Expo '70 m/s (4 stamps). SG MS132. Cat £24. MUH. | \$25 |
| 3010 | * | South Georgia 1987 Birds set. SG 161-75. Cat £34. MUH. | \$30 |
| 3011 | M | South Georgia 2004 Juvenile Fauna set. SG 390-402. Cat £69. Mint. | \$30 |
| 3012 | * | South Georgia 2012 WWF Endangered Seabirds set. SG cat £13+. MUH. | \$12 |
| 3013 | * | South Georgia 2017 Macaroni Penguin set. SG 692-5. Cat £14. MUH. | \$15 |
| 3014 | M | Somaliland Protectorate 1953-60 QEII Pictorials, both legislative council sets & also 1946 Victory set. SG 117-8, 137-52. Cat £125. Mint. | \$60 |
| 3015 | R | South Africa-Natal 1902 £5 EVII mauve & black, wmk crown CC, p14. Fiscally used, canc large "RD" perfin, o/c. Barefoot 104, cat £20 (SG 144, cat £2000 as postally used). | \$25 |
| 3016 | M | South Africa 1910-38 seln incl 1933 Voortrekker set, 1938 Voortrekker set & flight cover to Amsterdam + misc SWA Coronation etc. Some variable cond (56v + 1 cover). SG cat £180+. Mint & used. | \$75 |
| 3017 | M | South Africa 1913 GV coils incl both 1d shades, 1½d small thin & not counted in cv (5v). SG 18-21. Cat £68. Mint. | \$60 |
| 3018 | M | South Africa 1913 5/- GV reddish purple & light blue. SG 15a. Cat £120. Mint. | \$120 |
| 3019 | * | South Africa 1939 1/- (hyphenated) setenant block of 4, officials. SG O25. Cat £160. MUH. | \$150 |
| 3020 | * | South Africa 1941 4d Women's Auxiliary original size horiz bilingual pair. SG 91. Cat £23. MUH. | \$25 |
| 3021 | * | South Africa 1941 6d Welding original size bilingual pair blk of 4. SG 93. Cat £24. MUH. | \$25 |
| 3022 | * | South Africa 1946 6d Orange Tree (die III) bilingual horiz pair. SG 61d. Cat £20. MUH. | \$20 |
| 3023 | * | South Africa 1946 2/6d (folded) upper sheet selv blk of 4, officials. SG O19. Cat £110. MUH. | \$110 |
| 3024 | U | South Africa 1950 10/- vert strip of 3, official. SG O51. Cat £66. GU/FU. | \$50 |
| 3025 | M | South Africa 1954 Wildlife set. SG 151-64. Cat £35. Mint. | \$18 |
| 3026 | * | South Africa 1958 4d Postage Due. SG D42. Cat £15. MUH. | \$15 |
| 3027 | * | South Africa 1961 Pictorials set & incl both types 2½c. SG 198-210. Cat £32. MUH. | \$30 |
| 3028 | C | South Africa 1976 15c Bowls World Champs on pict unaddressed FDC, signed by Minister of Sport. | \$20 |
| 3029 | C | South Africa 1976 15c Bowls World Tournament on special unaddressed cover - 6 April 1976 special cancel signed by all 6 members of the victorious South African team. | \$15 |
| 3030 | * | South Africa 2018 The Big Five, Airmail p/c stamp booklet. MUH. | \$20 |
| 3031 | M | South Arabian Federation 1965 defin set. Mint. | \$15 |

| LOT | TYPE | DESCRIPTION | ESTIMATE |
|------|------|---|----------|
| 3032 | M | South Arabian Federation-Kathiri State of Seiyun 1966 New Currency set. SG 42-54. Cat £55. Mint. | \$25 |
| 3033 | M | South West Africa 1923 5/- "ZUID-WEST" bilingual pair, 10mm setting. SG 13. Cat £160. Mint. | \$150 |
| 3034 | R | South West Africa 1931 20/- vert strip of 3 with REVENUE / INKOMSTE / REVENUE ovpts on piece. Barefoot 36. FU. | \$15 |
| 3035 | U | South West Africa 1931 20/- Falls, lake & deep blue-green, horiz bilingual pair with sheet selvedge at top & right. SG 85 cat £85 as mint. MUH much scarcer. Handsome pair. | \$120 |
| 3036 | M | South West Africa 1941 & 1942 (bantam) War Effort sets but some variable cond. SG 114-130b. Cat £75. Mint. | \$25 |
| 3037 | M | Southern Rhodesia 1931 5/- GV blue & green, line p12. Top value. SG 27. Cat £60. Mint. | \$60 |
| 3038 | U | Southern Rhodesia 1935 6d Silver Jubilee black & purple. Firm cancel but clear 1935 date. SG 34. Cat £28. | \$25 |
| 3039 | C | Southern Rhodesia 1937 Coronation set in blocks of 4 on reg'd FDC at Victoria Falls. SG 36-9. Cat £65+. Also mint set. | \$60 |
| 3040 | R | Southern Rhodesia 1937 £1 GVI revenue horiz block of 6. Barefoot 21. Cat £21. FU. | \$20 |
| 3041 | C | Southern Rhodesia 1948 air cover to NZ with GVI 1/- & 3d Victoria Falls, canc fair Queque cds (date illegible). Interesting 4 page letter encl (to CM McNaught, well known stamp dealer). Fine. | \$25 |
| 3042 | * | Southern Rhodesia 1951 Postage Dues to 1/-. SG D1-5, D7. Cat £14. MUH. | \$15 |
| 3043 | * | Sri Lanka 2018 Wild animals set + m/s. MUH. | \$15 |
| 3044 | M | St Helena 1894 ½d on 6d, p14. SG 34. Cat £20. Mint. | \$20 |
| 3045 | M | St Helena 1903-19 seln 2d EVII; 2d, 2½d, 3d, 6d GV & 1d War Tax. SG 57, 75-7, 86, 88. Cat £42. Mint. | \$40 |
| 3046 | M | St Helena 1908 6d EVII chalky paper. SG 67. Cat £48. Mint. | \$45 |
| 3047 | M | St Helena 1922 3d GV. SG 91. Cat £25. Mint. | \$25 |
| 3048 | M | St Helena 1938-59 range of 36 diff on 2 stockcards, incl 1938-40 ½d to 1/- GVI (less the 2 scarce colours), 1963 ½d to 1/- QEII, 5 commems sets etc. SG cat £43. | \$35 |
| 3049 | M | St Kitts Nevis 1938 2d GVI, p13 x 12. SG 71a. Cat £55. Mint. | \$25 |
| 3050 | * | St Kitts Nevis & Anguilla 1954 \$1.20 QEII Salt Pond. SG 117. Cat £28. MUH. | \$25 |
| 3051 | * | St Kitts Nevis & Anguilla 1954 \$4.80 Sugar Factory. SG 118. Cat £30. MUH. | \$30 |
| 3052 | M | St Kitts Nevis & Anguilla 1963 QEII Pictorials set. SG 129-44. Cat £35. Mint. | \$18 |
| 3053 | M | St Vincent 1872 1d QV black, p15, sideways star wmk. SG 18. Cat £60. MNG. | \$30 |
| 3054 | M | St Vincent 1875 6d QV deep blue-green, p15, sideways star wmk. SG 19b. Cat £1500. MNG. | \$500 |
| 3055 | U | St Vincent 1880 6d QV green, p12½, sideways star wmk. SG 30. Cat £70. FU. | \$65 |
| 3056 | U | St Vincent 1883 4d QV ultramarine-blue, p12, wmk crown CA. SG 43. Cat £50. GU. | \$40 |
| 3057 | M | St Vincent 1886 4d QV purple-brown. SG 51. Cat £100. Mint. | \$90 |
| 3058 | M | St Vincent 1888 5/- Peace & Justice, crown CA wmk, brownish gum. SG 53. Cat £30. Mint. | \$15 |
| 3059 | M | St Vincent 1889 2½d on 1d QV milky blue. SG 49. HH mint. | \$20 |
| 3060 | U | St Vincent 1891 6d QV dull purple. SG 57. Cat £25. FU. | \$25 |
| 3061 | M | St Vincent 1899 ½d-1/- QV. SG 67-74. Cat £68+. Mint. | \$60 |
| 3062 | * | St Vincent 1992 \$10 QEII 40th Anniv Accession to the Throne, gold embossed stamp on 140 x 96mm cream card featuring Windsor Castle. MUH. | \$15 |
| 3063 | M | Sudan 1897 10p mauve. SG 9. Cat £50. Mint. | \$50 |
| 3064 | M | Sudan 1898 Camel Postman set. SG 10-7. Cat £150. Mint. | \$150 |
| 3065 | M* | Sudan 1900 5m Pyramid & Sphynx, star & crescent wmk, "S.G." puncture, block of 4 (2 mint/2 MUH). Upper 2 stamps punctured in reverse, lower 2 stamps punctured in reverse & invtd. SG O1. Cat £240 as mint. | \$250 |
| 3066 | U | Sudan 1902 Camel Postman set. SG 18-28. Cat £25. FU. | \$25 |
| 3067 | M | Sudan 1902-3 Camel Postman set with 5m on 5p surcharge also. SG 18-29. Cat £145+. Mint. | \$125 |
| 3068 | M | Sudan 1908 2p black & blue. SG 25. Cat £50. Mint. | \$50 |
| 3069 | M | Sudan 1908 5p brown & green. SG 27. Cat £42. Mint. | \$40 |
| 3070 | M | Sudan 1911 2p, 5p & 10p Army official, quatrefoil wmk, 5p & 10p minor faults (& not counted in cv). SG A14-6. Cat £95. Mint. | \$100 |
| 3071 | M | Sudan 1921-3 1m-15m Camel Postman set & incl 2m yellow & chocolate (8v). SG cat £51. Mint. | \$50 |
| 3072 | M | Sudan 1921 2p purple & orange-yellow. SG 26. Cat £15. Mint. | \$15 |
| 3073 | M | Sudan 1931 Airs p14 set of 12. SG 49b-57d. Cat £50. Mint. | \$50 |
| 3074 | M | Sudan 1931-7 General Gordon Statue sets (2) of 12 (p14) & 8 (p11½ x 12½). SG 49-57 etc. Cat £68. Mint. | \$60 |

| LOT | TYPE | DESCRIPTION | ESTIMATE |
|------|------|--|----------|
| 3075 | M | Sudan c1935 3p, 4p, 6p, 8p & 20p Camel Postman, some with yellowish gum. SG 44b etc. Cat £73+. Mint. | \$50 |
| 3076 | M* | Sudan 1935 Airmail set, also "small ½" in "2½" on both 3m & 5m surcharges, & Arabic inscription at top on 15 on 10m & 2½pi on 5m, due to 1cm surcharge displacement error. The displacement errors are not listed by SG (10v) mostly MUH. SG 68 etc. Mint/MUH. | \$250 |
| 3077 | M | Sudan 1936-7 Airs set of 8 (p11½ x 12½). SG 52b-57de. Cat £30. Mint. | \$30 |
| 3078 | M | Sudan 1938 3p on 3½p, p14. SG 75. Cat £50. Mint. | \$40 |
| 3079 | M | Sudan 1940 4½p on 8m emerald & black. SG 80. Mint. | \$30 |
| 3080 | M | Sudan 1941 4½p on 5m olive-brown & black. SG 79. Cat £48. Mint. | \$35 |
| 3081 | U | Sudan 1948 Camel Postman set, 16v. SG 96-111. Cat £60. GU/FU. | \$50 |
| 3082 | U | Sudan 1948 Camel Postman set. SG 96-111. Cat £60. FU. | \$60 |
| 3083 | U | Sudan 1951 Pictorials set. SG 123-39. Cat £35. FU. | \$30 |
| 3084 | * | Tanzania 2017 Animals (II) set of 3 diff m/s. SG 2810-12. Cat £25+. MUH. | \$25 |
| 3085 | M | Trinidad & Tobago 1938 12c GVI black & purple. SG 252. Cat £35. Mint. | \$25 |
| 3086 | * | Tristan da Cunha 2013 Albatross set incl m/s. SG 1063-7. Cat £21.50. MUH. | \$20 |
| 3087 | M | Turks & Caicos Isl 1938-50 GVI colln of 34 diff on 3 stockcards, incl 1938-45 ¼d - 1/- (no SG 201-2), commems (14), & 1950 ½d - 2/- short set. SG cat £68. Mint. | \$55 |
| 3088 | * | Turks & Caicos Isl 1957 QEII set. SG 237-50. Cat £120. MUH. | \$120 |
| 3089 | * | Turks & Caicos Isl 1967 QEII Pictorials set. SG 274-87. Cat £25. MUH. | \$25 |
| 3090 | * | Uganda 1965 Birds set. SG 113 etc. Cat £48+. MUH. | \$45 |
| 3091 | * | Uganda 1983 Revalued Animals set. SG 433-9. Cat £20+. MUH. | \$18 |
| 3092 | * | Uganda 1983 Surcharged Animals set. SG 421-7. Cat £19+. MUH. | \$18 |
| 3093 | * | Zambia 1971-92 small seln of 37v. SG cat £20+. MUH. | \$20 |
| 3094 | * | Zambia 2005 Animals of Zambia & Africa set & 2 diff m/s. SG 952-7. Cat £37+. MUH. | \$35 |
| 3095 | U | Zanzibar c1890: Indian stamps used in - 1a brown-purple thinned & not counted in cv; 2a6p x 2 & 2½a on 4a6p. SG Z74, Z75 & Z102. Cat £21. Used. | \$20 |
| 3096 | M | Zanzibar 1936 Sultan's Silver Jubilee, set of 4. SG 323-6. Cat £35. Mint. | \$35 |
| 3097 | M | Zanzibar 1948 Silver Wedding set. SG 333-4. Cat £30+. Mint. | \$15 |
| 3098 | R | Zimbabwe 1981 \$20 turquoise & orange revenue error, upper selvage block of 4 - upper stamps imperf at top. Barefoot 15. MUH. | \$100 |
| 3099 | * | Zimbabwe 2018 Ladybirds set + m/s. Cat £15. MUH. | \$15 |
| 3100 | / | Unsold lots from previous auctions, estimated at over \$150. Mint/Used. | \$75 |
| 3101 | / | Unsold lots from previous auctions, estimated at over \$500. Mint/Used. | \$225 |

FOREIGN

| | | | |
|------|---|--|-------|
| 3102 | * | Albania 1964 Forest Animals set. SG 810-7. Cat £18+. MUH. | \$18 |
| 3103 | U | Andorra 1932 2F "Andorre" ovpt Postage Due, bistre-brown. SG FD37. Cat £325. FU. | \$200 |
| 3104 | * | Andorra (Fr) 2019 €4.19 White Horse Legend of Solana. MUH. | \$20 |
| 3105 | M | Annam & Tong King 1888 "1" on 4c Commerce, a few pulled perfs RHS. SG 2. Cat £60. MNG. | \$30 |
| 3106 | * | Argentina 1939 UPU Congress/Stamp Exbn imperf pair of horiz se-tenant m/s. SG 686a. MUH. | \$18 |
| 3107 | C | Argentina 1977 cover to NZ, with 3 diff pictorial cachets of Argentine Navy sail training barque "Libertad" [Liberty]. Straight-line h/s date "30 D/C.1977". Fine. | \$20 |
| 3108 | * | Aruba 2010 Birds Set. SG 492-501. Cat £47+. MUH. | \$45 |
| 3109 | * | Aruba 2012 Birds (Raptors) set. SG 601-610. Cat £40. MUH. | \$40 |
| 3110 | * | Aruba 2012 Whales set. SG 620-9. Cat £30. MUH. | \$30 |
| 3111 | * | Aruba 2013 Forest Animals set. SG 743-750. Cat £38. MUH. | \$35 |
| 3112 | * | Aruba 2014 Birds of Paradise. SG 761-776. Cat £67+. MUH. | \$60 |
| 3113 | U | Austria 1860-1 3K green (embossed head), firm cds. SG 34. Cat £55. GU. | \$40 |
| 3114 | M | Austro-Hungarian POs in Turkish Empire 1867 25s lilac. SG 6. Cat £50. Mint. | \$50 |
| 3115 | U | Austro-Hungarian POs in The Turkish Empire 1890 2pi on 20k olive-green, p11½. SG 31. Cat £48. FU. | \$35 |
| 3116 | * | Austro-Hungarian Military Post 1918-9 95c on 90h Italian issue brown-purple block of 4. SG 32. Cat £44+. MUH. | \$50 |
| 3117 | M | Austria 1923 Artists Charity Fund set of 9. SG 554-62. Cat £60. Mint. | \$60 |
| 3118 | U | Austria 1925 5c Postage Due green, with nice dated 24.VII.28 cancel. SG D614. Cat £75. FU. | \$75 |

| LOT | TYPE | DESCRIPTION | ESTIMATE |
|------|------|--|----------|
| 3119 | M | Austria 1929 60g Hohenems olive-green. SG 657. Cat £50. Mint. | \$50 |
| 3120 | U | Austria 1945 24pf Hitler orange-brown, ovptd "Osterreich", light tone spot, cds. SG 841. Cat £100. FU. | \$80 |
| 3121 | U | Austria 1948 80th Anniv Creative Arts set of 7. SG 1145-51. Cat £70. FU. | \$70 |
| 3122 | U | Austria 1949 Prisoners of War set of 4. SG 1170-3. Cat £70. FU. | \$70 |
| 3123 | * | Austria 1957 Buildings set (32v). SG 1295-1326. Cat £84+. MUH. | \$75 |
| 3124 | C | Austria 2002 250th Anniversary Schönbrunn Zoo m/s FDC. | \$12 |
| 3125 | * | Azerbaijan 1997 Caspian Seal M/S + Sheetlet. SG 399-405. Cat £17+. MUH. | \$15 |
| 3126 | * | Azerbaijan 2017 Nature of Azerbaijan set + 2 diff m/s featuring birds & animals. MUH. | \$25 |
| 3127 | * | Bahrain 1982 Al-Areen Wildlife Park set. SG 296-301. MUH. | \$22 |
| 3128 | * | Bahrain 1980 Falconry set. SG 271-8. Cat £42. MUH. | \$40 |
| 3129 | * | Bahrain 1990 The Houbara Bustard set. SG 383-394. Cat £21+. MUH. | \$20 |
| 3130 | * | Bahrain 1994 Butterflies on 2 diff sheetlets. SG 501-16. Cat £16. MUH. | \$15 |
| 3131 | U | Bavaria 1919 1mk-5mk 1st Free State issue (Germany), ovptd Freistaat / Bayern. 3mk MNG & blunt corner, not counted in cv. SG 227-30. Cat £46+. FU. | \$40 |
| 3132 | M* | Belgian Congo 1931 Leopoldville Zoo set. SG 226-30. Cat £57+. Mint/MUH. | \$50 |
| 3133 | U | Belgium 1954 Anti-Tb Fund set. SG 1543-8. Cat £27. FU. | \$25 |
| 3134 | U | Belgium 1938 King Albert memorial m/s. SG 809. Cat £26. FU. | \$25 |
| 3135 | * | Belgium 1951 Aero Club 50th Anniv triptych with 37Fr label. SG 1368a. Cat £110. MUH. | \$100 |
| 3136 | * | Belgium 1960 World Refugee Year m/s. SG 1710. Cat £120. MUH. | \$120 |
| 3137 | * | Belgium 1981-1987 seln of 69v incl King Baudouin high vals. SG cat £160+. MUH. | \$150 |
| 3138 | * | Bhutan 1966 Wild Animals set. SG 68-79. MUH. | \$15 |
| 3139 | * | Bhutan 1968 Pheasants set. MUH. | \$15 |
| 3140 | * | Bohemia & Moravia 1939 ovpts set (19v), most with expertisation marks on rear. SG 1-19. Cat £60+. MUH. | \$50 |
| 3141 | * | Brazil 2015 Endangered Birds, Animals set of 4. Scott 1612-5. Cat US\$23. MUH. | \$30 |
| 3142 | * | Brazil 2016 Horses. SG 3919-20. Cat £15.50. MUH. | \$20 |
| 3143 | M* | Bulgaria 1931 Balkan Olympic Games set of 7. One tiny tone spot on reverse of 2 lev, 12 lev & 50 lev. SG 309-15. Cat £200. Mint/MUH. | \$100 |
| 3144 | * | Bulgaria 1979 5 lev centenary of 1st Bulgarian stamp (x 4) in an uncut full sheet of 4 m/ss (c183 x 245mm) with each m/s numbered. Also sales advertising brochure detailing this special issue. SG MS2755. MUH. | \$200 |
| 3145 | * | Burma 1964 Birds set (I). SG 174-85. Cat £59+. MUH. | \$55 |
| 3146 | * | Burundi 1974 UPU Centenary pair of m/s. SG 990a-b. Cat £80. MUH. | \$75 |
| 3147 | * | Cambodia 1997 Aquatic Birds set & m/s. SG 1644-1650. Cat £13+. MUH. | \$15 |
| 3148 | U | Cambodia 1997 Birds (Express mail) set. SG E1624-9. Cat £7.25. FU. | \$10 |
| 3149 | * | Cambodia 1997 Cats set & m/s. SG 1657-1663. Cat £13+. MUH. | \$15 |
| 3150 | * | Central African Republic 1984 Railway Locomotives set. SG 1017-21. Cat £18+. MUH. | \$20 |
| 3151 | C | Chile 1973 cover franked USA 8c Pres Truman, canc faint Agana, Guam pmk NOV 2, with at left fine cachet of Chilean Navy ship "Cmdte. Hemmerdinger" & signature of captain. To local address. Light creasing. | \$30 |
| 3152 | U | China 1909 1st year Reign of Emperor Husan T'ung set. SG 165-7. FU. | \$15 |
| 3153 | M* | China 1917-21 1c, 2c, 4c, 6c, 8c, 12c GV Hong Kong ovptd "CHINA", crown CA wmk. SG cat £86. Mint/MUH. | \$50 |
| 3154 | M | China 1921 90c Airmail (I). SG 356. Cat £110. Mint. | \$100 |
| 3155 | * | China 1933 2c & 5c Tan Yen-Kai Memorial. SG 440, 441. Cat £10. MUH. | \$15 |
| 3156 | U | China 1963 Butterflies set. SG 2069-88. Cat £25+. FU. | \$25 |
| 3157 | U | China 1963 Goldfish set. SG 1911-22. Cat £50. FU. | \$50 |
| 3158 | U | China 1966 8f Lu Hsun. SG 2330. Cat £20. FU. | \$20 |
| 3159 | U | China 1971 10f Centenary of Paris commune. SG 2444. Cat £25. FU. | \$25 |
| 3160 | | China literature "Professional Papers" 1977 L Franks reprint of "Reports on the taking of the forts on the Peiho, & the advance on Pekin in 1860", with map (11pp), also "of the blowing up of a vessel in the Mersey, 1845" (3pp) & "Military Telegraphs" (14pp). | \$15 |
| 3161 | * | China 1982 30F Stage Art. SG 2043. Cat £300. MUH. | \$275 |
| 3162 | * | China 1996 complete year colln of 96 diff & 4 m/s on 3 s/b pgs. Many attractive thematic sets. SG cat £141. MUH. | \$115 |

| LOT | TYPE | DESCRIPTION | ESTIMATE |
|------|------|--|----------|
| 3163 | * | China 1997 150¥ Rose issue sheet of 20 setenant pairs. SG 422-3. Cat £50. MUH. | \$60 |
| 3164 | * | China 1998 complete year colln of 96 diff & 5 m/s on 4 s/b pgs. Many very attractive thematic sets incl superb large Marine Life m/s (SG 4354). SG cat £196. MUH. | \$175 |
| 3165 | * | China 2000 Wildlife (I) sheetlet. SG 4472. Cat £16. MUH. | \$15 |
| 3166 | * | China 2002 near complete year colln of 87 diff & 5 m/s on 4 s/b pgs. Missing only Environment & Birds sets. Attractive thematic sets. SG cat £245. MUH. | \$200 |
| 3167 | * | China 2003 complete year colln of 79 diff & 7 m/s on 3 s/b pgs. Many attractive thematic sets. Odd minor faults noted, eg: 80f SARS Publicity (SG 4812 cat £95) with one lightly toned perf (& 2 or 3 others similarly affected). SG cat £397. MUH. | \$275 |
| 3168 | * | China 2005 complete colln of 72 diff & 11 m/s on 5 s/b pgs. Noted 80f "Five Happiness Time" (SG 5016) m/s x 3 diff (none listed in SG Simplified). Odd minor faults noted, eg: Olympics Publicity self-adhesive m/s with light overall toning on back (not affecting stamps). SG cat £306+. MUH. | \$225 |
| 3169 | * | China 2006 near complete colln of 88 diff & 4 m/s on 3 s/b pgs. Just 4 stamps missing, many attractive thematic. SG cat £417. MUH. | \$325 |
| 3170 | U | China-French Post Offices 1894 5c x 2 diff, 15c, 25c x 2 diff & 50c Peace & Commerce. SG £37. GU/FU. | \$35 |
| 3171 | U | China-German Post Offices 1898 20pf 56° sloped ovpt ex Tongku. SG 10. Cat £29. FU. | \$25 |
| 3172 | U | China-German Post Offices 1898 5pf x 2 (48° & 56° sloped or pts) both ex Shanghai. SG 2, 8. Cat £32. FU. | \$30 |
| 3173 | U | China-German Post Offices 1905 \$1½ on 3mk, no wmk, 25 x 16 perf holes. SG 44a. Cat £80. FU. | \$80 |
| 3174 | M | China-Japanese Post Offices 1900 1½sen pale ultramarine p12 ½. SG 4B. Cat £45. Mint. | \$45 |
| 3175 | U | China-Japanese Post Offices 1900 2s, 3s, 4s & 5s each with Shanghai IJPO cancels. SG cat £20. Used. | \$20 |
| 3176 | U | China-German Post Offices 1905 \$1 on 2mk, no wmk. SG 43. Cat £36. FU. | \$35 |
| 3177 | * | China-Japanese Occupation of North China-Shansi 1942 8c Fall of Singapore, 1942 4c, 8c Tenth Anniversary. Some faint toning. SG 78F, 81F, 83F. Cat £67. MUH. | \$40 |
| 3178 | * | China-Japanese Occupation of North China-Shantung 1942 (re-engraved) 8c SYS Fall of Singapore. SG 78H. Cat £20. MUH. | \$25 |
| 3179 | * | China-Japanese Occupation North China-Supeh 1942 4c, 8c Sun Yat Sen. Faint toning. SG 81J, 83J. Cat £50. MUH. | \$25 |
| 3180 | * | China-Japanese Occupation of North China-Supeh 1942 8c Sun Yat Sen, 10th Anniv Manchukuo. SG 83J. Cat £38. MUH. | \$40 |
| 3181 | U | China-Japanese Post Offices 1913 50s Taisho brown, with ovpt, small back thin. SG 46. Cat £130. FU. | \$30 |
| 3182 | * | China-Taiwan 1979 Sung Dynasty Painting imperf m/s. SG 1248. Cat £38. MUH. | \$25 |
| 3183 | M | Cuba 1928 6th Pan American Conference set. Scott 284-93. Cat US\$51. Mint. | \$35 |
| 3184 | * | Curacao 2013 Insects set. SG 486-93. Cat £36+. MUH. | \$35 |
| 3185 | * | Curacao 2015 Wild Animals set. MUH. | \$25 |
| 3186 | M | Cyrenaica 1934 Naples Colonial Exbn 10c-2l (11v). Some gum discolouration. SG 115-125. Cat £77. Mint. | \$25 |
| 3187 | M | Cyrenaica 1950 1m-500m Mounted Warrior defins set of 13. SG 136-48. Cat £180. VLH mint. | \$150 |
| 3188 | * | Ecuador 2003 Fauna & Flora set. SG 2703-4. Cat £13. MUH. | \$12 |
| 3189 | * | Ecuador 2006 Puyo-City of Biodiversity set. SG 2848-9. MUH. | \$15 |
| 3190 | * | Egypt 1927-56 various incl scouts, cotton, statistics sets etc (17v). SG cat £33+. MUH. | \$25 |
| 3191 | M | Eloby, Annobon & Corisco 1903-7 seln 11 diff & 4 dups. SG cat £27+. Mint. | \$20 |
| 3192 | U | Eritrea 1927 3L, 4L Parcel Post (both LH & RH parts of each value). SG P130-1. Cat £14. FU. | \$10 |
| 3193 | * | Eritrea 1934 Naples Exbn airmail set. SG 222-7. Cat £45. MUH. | \$45 |
| 3194 | * | Estonia-German Occupation 1941 15 + 15k Tower brown horiz imperf pair. Noted but not priced by SG etc. MUH. | \$50 |
| 3195 | * | Estonia 2019 Birds €1.40 Swallow & €.65 European Nightjar. MUH. | \$15 |
| 3196 | * | Finland 1985 Finlandia '88 m/s. SG 1087. Cat £22. MUH. | \$20 |
| 3197 | * | Finland 1986 Modern Architecture stamp booklet. SG 1096 etc. MUH. | \$12 |
| 3198 | * | Finland 1987 Atenium Museum Centenary stamp booklet. SG 1123 etc. Cat £13+. MUH. | \$12 |
| 3199 | * | France 1943 National Relief Fund horiz strip of 5. SG 780-84. Cat £83. MUH. | \$75 |
| 3200 | U | France 1949 1000f Paris. SG 1059. Cat £39. FU. | \$35 |
| 3201 | * | France Council of Europe 1950-90 x 48v. SG cat £87+. MUH. | \$80 |

| LOT | TYPE | DESCRIPTION | ESTIMATE |
|------|------|---|----------|
| 3202 | C | France 1953-73 covers x 5 with diff ships' cachets, incl 1953 trans-Atlantic steamer "Maroc". PU from various French ports. Noted 1 signed by captain. Fine. | \$50 |
| 3203 | C | France 1953-66 French "paquebot" cancels on 3 covers: a) 1953, canc Le Havre Port machine d/s with large "PAQUEBOT" at right, b) 1966, with 3 diff cachets of paquebot "Jean Merno", posted Marseilles to NZ; c) 1966, with 2 cachets of paquebot "Azemmour", posted Marseilles. Fine. | \$40 |
| 3204 | M | France 1954-5 25f National Industry & Literary Figures, both colours. SG 1166-66a. Cat £23. Mint. | \$20 |
| 3205 | M | France 1954 75f National Industry & Literary Figures, lake & carmine. SG 1170. Cat £22. Mint. | \$20 |
| 3206 | U | France 1957 Pexip m/s. SG MS581. Cat £475. CTO/FU. | \$400 |
| 3207 | C | France 1964-72 naval covers x 4 with cachets of diff ships. PU from French ports, incl 3 to Germany. Noted 1 signed by captain. Fine. | \$45 |
| 3208 | C | France 1964-77 covers x 6 with cachets of diff vessels of shipping line "Compagnie des Messageries Maritimes", incl ships "Laos, "Pasteur" (2 diff), "Pierre Loti", "Velay" & "Vanoise". Noted items posted Mauritius (with unusual "Ship Letter" h/s of Port Louis) & Madagascar (with Majunga cds). To NZ (3), Australia, USA, Germany. Fine. | \$85 |
| 3209 | * | France 1966-83 Europa annual sets, 36 stamps. Cat £56. MUH. | \$40 |
| 3210 | C | France 1974 cover marking mid-Atlantic deep sea dive (to 9500m below sea level) by French bathyscaphe (diving bell) "Archimède", 1st July. With large boxed cachet (red) signed by pilot, co-pilot & observer. Posted Portugal (unclear cds) 6.7.74, to France (typed address). Fine, scarce item. | \$50 |
| 3211 | C | France 1974 covers x 2 (slightly diff) with circular cachet (red) of French oceanographic ship "Jean Charcot" (1 cover signed by captain). Canc Brest 16.10.74. To same address. Fine. | \$35 |
| 3212 | M | French Somali Coast 1902-8 75c Camel Warriors MNG. Also Mosque 1c, 2c, 5c & 15c & Mosque invtd centres 4c & 5c mint (7v). SG Cat £87+. | \$50 |
| 3213 | M | French Somali Coast 1938 2c-20F defins set of 33 Pictorials. Also 1937 Paris Int Exbn set of 6. SG 237-42, 245-77. Cat £64. Mint. | \$60 |
| 3214 | M | French Somali Coast 1943-47 5c-20F Free French defins set of 14 (railway loco etc) & 1945 ovpts on same (set of 8). Also 1947 pictorial defins 10c-25F short set of 19 & 2 commem issues. SG 361-74, 378-85, 393-411. Cat £66. Mint. | \$55 |
| 3215 | * | Fujeira 1964 Wildlife set. SG 1-18. Cat £25+. MUH. | \$25 |
| 3216 | U | German Occupation of Alsace 1940 complete set. SG 1-16. Cat £44+. FU. | \$40 |
| 3217 | M | German Occupation of Alsace 1940 set. SG 1-16. Mint. | \$15 |
| 3218 | U | Germany-Baden 1852 3k black impression on yellow paper. Imperf 3½ margins. SG 3. Cat £26. GU/FU. | \$20 |
| 3219 | U | Germany-Bavaria 1911-3 3M Prince Luitpold carmine-buff, p11½, firm but crisp dated cds. SG 150. Cat £70. GU/FU. | \$50 |
| 3220 | U | Germany-Bavaria 1911 80pf Prince Luitpold violet-drab, dated cds. SG 147. Cat £39. GU/FU. | \$40 |
| 3221 | C | Germany-Württemberg 1860s postal stationery envelopes x 2: a) 1K pale green, canc Ludwigsburg cds 26.9 (1865); b) 3K red, unclear cds, c1865. Nice cond. | \$70 |
| 3222 | C | Germany-Württemberg 1869 entire franked damaged 1869 3K rose, canc fine Heilbronn cds 5.6, & with Munich receipt b/s. Fine. | \$30 |
| 3223 | U | Germany 1872 ½g embossed arms yellow-green, large shield, p13½ x 14½, crisp dated cds. SG 17. Cat £25. FU. | \$20 |
| 3224 | C | Germany 1872 cover franked 1g Arms, rose-carmine, p13½ x 14½ (SG 19), canc 2 fine strikes of Kevelaer cds 20.12.72, to Münster (receipt b/s next day). Cover corners rounded. | \$35 |
| 3225 | U | Germany 1889 50pf Eagle lake-brown, firm cds. SG 51. Cat £100. GU. | \$50 |
| 3226 | M | Germany 1889-1900 25pf Eagle orange, w/c. SG 50b. Cat £50. Mint. | \$50 |
| 3227 | M | Germany 1906 25pf Germania black & red-yellow, p14. SG 87. Cat £65. Fine, mint. | \$65 |
| 3228 | U | Germany 1923-3 currency inflation period, range of 63 used on 2 Hagner pages. Noted values to 10 Milliarden (10,000,000,000 marks). A little dupn (max 3 of any one value). SG Cat £187. | \$100 |
| 3229 | U | Germany 1923 30m Miner olive-green with official ovpt. SG O275. Cat £60. FU. | \$60 |
| 3230 | M | Germany 1924 3m Marienburg brown-lake, apparent gum creasing is the mesh wmk impression. SG 378. Cat £36. Mint. | \$35 |
| 3231 | M | Germany 1927-33 officials set of 18. SG O424-41. Cat £85. Mint. | \$70 |
| 3232 | * | Germany 1932 Welfare Fund set (6pf MNG & thin & not counted in cv). SG485-9. Cat £60+. MUH. | \$75 |
| 3233 | U | Germany 1933 Coloniser's Jubilee set. SG 537-40. Cat £48+. FU. | \$45 |
| 3234 | U | Germany 1943 Armed Forces & Heroes Day set of 12. SG 819-30. Cat £27. FU. | \$30 |
| 3235 | M | German Occupation of Romania 1917 40b on 30 pf & MVIR ovpt. SG 3. Cat £26. Mint. | \$25 |
| 3236 | / | German Occupation of Lorraine 1940 complete country (32 v). SG 1-16. Cat £73. Mint & used. | \$50 |

| LOT | TYPE | DESCRIPTION | ESTIMATE |
|------|------|---|----------|
| 3237 | M | Germany-Western Command (Belgium + N France) 1916 1F25 on 1mk red. SG 116. Cat £200. Fine Mint. | \$200 |
| 3238 | C | Germany 1930-33 "Graf Zeppelin" Airship Flights, modern facsimiles ("Privater Nachdruck" on back) of 1930 South America set of 2 (2M, 4M), Polar Flight set of 3 (1, 2, 4M), 1933 Chicago Flight set (ditto). Originals cat £2425. MUH. | \$35 |
| 3239 | * | Germany-French Zone 1945-6 short set of 12 (no 20c). SG F1-13. Cat £35. MUH. | \$30 |
| 3240 | * | Germany-French Zone Wurttemberg 1949 Ski Championships set. SG FW38-39. Cat £24. MUH. | \$20 |
| 3241 | U | Germany-West 1951 70pf Numeral & Posthorn. SG 1058. Cat £24. GU/FU. | \$20 |
| 3242 | U | Germany-West 1953 30pf Munich Transport Exbn. SG 1096. Cat £25. FU. | \$25 |
| 3243 | * | Germany-West 1955 Luftfansa set. SG 1131-34. Cat £20. FU. | \$20 |
| 3244 | * | Germany-West 1955 B-W Agricultural Exbn set of 2. SG 1138-9. Cat £15.25. MUH. | \$15 |
| 3245 | U | Germany-West 1986 x 18 diff commems FU. | \$15 |
| 3246 | / | Germany-West Berlin 1949-58 small colln with better, eg: 1948 50pf black ovpt FU, 1949 Buildings to 3DM FU; UPU 16-50pf FU; Goethe set FU; 1950 Philharmonic FU; 1951 Stamp Day FU; 1952 Famous Berliners FU; 1958 3DM FU. Also 1949 UPU 12, 16 & 24pf MUH. SG cat £1000+. | \$400 |
| 3247 | U | Germany-West Berlin 1949 3DM (Brandenburg Gate), pen cancel & cds. SG B52. Cat £25. GU. | \$15 |
| 3248 | U | Germany-West Berlin 1949 5DM (Tegel Castle). SG 853. Cat £26. FU. | \$25 |
| 3249 | U | Germany-West Berlin 1954 70pf Hunting Lodge. SG B119. Cat £33. FU. | \$30 |
| 3250 | * | Germany-West Berlin 1961 Famous Germans set. SG B194-B208. Cat £20. MUH. | \$18 |
| 3251 | U | Germany-East 1962 5 Years of Russian Space Flights m/s (8 stamps). Neatly cancelled. SG MSE663a. Cat £75. FU. | \$80 |
| 3252 | * | Germany 2018 Young Animals set. SG 4162-3. MUH. | \$12 |
| 3253 | U | Greece 1862 40 lepta Hermes Head mauve on blue, 2nd Athens printing with numerals on rear, imperf 4 margins (close-enormous) (#3 in lozenge cancel). SG 21. Cat £29. FU. | \$25 |
| 3254 | U | Greece 1862 80 lepta Hermes Head rose-carmine, 2nd Athens printing with upright numerals on rear, imperf 4 margins (small-large) (#1 in lozenge cancel). SG 22D. Cat £18. FU. | \$18 |
| 3255 | * | Greece 1979 Complete Year collection. SG 1450-1504. Cat £26+. MUH. | \$25 |
| 3256 | * | Greece 2018 190th Anniv of Establishment of Greek Army Academy stamp booklet. MUH. | \$25 |
| 3257 | * | Greece 2019 Europa (birds) set. MUH. | \$15 |
| 3258 | * | Greece 2019 Ancient Literary Figures set. MUH. | \$15 |
| 3259 | C | Hawaii c1875 2c brown, 2c rose (both a), 5c blue (dam) & 15c brown both mng. | \$25 |
| 3260 | * | Hong Kong 2001 \$1.30 Choice of Beijing for 2008 Olympic Games sheetlet. SG 1065. MUH. | \$20 |
| 3261 | * | Hong Kong 2006 Birds (4v) in m/s. SG 1415. Cat £40. MUH. | \$40 |
| 3262 | * | Hong Kong 2012 signs of the Zodiac sheetlet set of 12 local mail rate + 12 non personalised labels. Plus set of 12 sheets each containing 8 stamps of one value & non personalised labels. Noted but not listed by Scott saying that 1st item sold for HK\$40 & 2nd items sold at HK\$30 each. MUH. | \$150 |
| 3263 | U | Hungary 1867 (1k) lilac newspaper stamp, imperf with large margins. Firm but clear "Gorz" cds. SG AHN58. Cat £25. GU/FU. | \$25 |
| 3264 | * | Hungary 1956 60f Sopron ovpt scarlet, Cultural Institute. Cert mark. Michel €35. MUH. | \$20 |
| 3265 | * | Hungary 1960 Olympic Games m/s. SG 1693a. Cat £45. MUH. | \$40 |
| 3266 | * | Hungary 1960 Winter Olympic Games set. SG 1657-63. Cat £10+. MUH. | \$10 |
| 3267 | C | Iceland 1974 cover to GB franked 15K canc Reykjavik cds with, at left, "Paquebot" h/s. Typed "CTO as a specimen for the Maritime Postmark Society". Fine. | \$25 |
| 3268 | C | Indonesia 2002 small window envelope, by air NZ to S. Korea, canc Christchurch cds 1 FE 02, with original invoice enclosed. With good/fine complete transit boxed h/s (violet) "MISSENT TO JAKARTA SOEKARNO-HATTA." Fine. | \$25 |
| 3269 | * | Indonesia 1984 Birds set. SG 1765-8. Cat £27. MUH. | \$25 |
| 3270 | C | Iran 1967(?) cover to NZ, franked 1963 2R Freedom From Hunger, canc unclear cds (possibly Jhoramshar) 4-9-67? At left, 2 strikes of ship's cachet "M.V. Arya Gam / Bandar Abbas ..." With "T" postage due mark. Fine & unusual. | \$25 |
| 3271 | M | Iraq-Mosal 1919 ½a-8a (6v). SG cat £27. Mint. | \$25 |
| 3272 | * | Iraq 1982 Reptiles set. SG 1546-9. Cat £20. MUH. | \$20 |
| 3273 | * | Iraq 2003 Fauna set. SG 2188-92. MUH. | \$15 |
| 3274 | * | Iraq 2013 Camels set + 2 m/s. SG 2430-5. Cat £32+. MUH. | \$30 |
| 3275 | * | Ireland 1956-7 power plants & waterfalls set of 8, + 1957 Presidential residence. 50a has minor defects. All with selvedge/s. SG 335-42, 349. Cat £108. MUH. | \$90 |

| LOT | TYPE | DESCRIPTION | ESTIMATE |
|------|------|--|----------|
| 3276 | U | Italy 1927 Parcel Post complete set with all but 20L LH & RH parts, 20L only LH part. SG cat £195+. FU. | \$180 |
| 3277 | U | Italy 1950 55L European Tobacco Conference brown & bright blue, fine dated 9.10.50 cds. SG 757. Cat £37. FU. | \$40 |
| 3278 | U | Italy 1951 55L Restoration of Monte Cassino blue, dated 3.8.51 cds. SG 791. Cat £80. FU. | \$80 |
| 3279 | U | Italy 1956 8L Postage Due bright mauve, p14, mult stars wmk. SG D925. Cat £275. FU. | \$250 |
| 3280 | * | Italy 1978-87 high values defines set of 7. SG 1578-84. Cat £75. MUH. | \$75 |
| 3281 | * | Italy 1992 500th Anniv Columbus disc of America set of 6 m/ss. SG MS2518. Cat £44. MUH. | \$45 |
| 3282 | U | Italian Social Republic 1944 5c, 10c, 50c & 1L Parcel Post RH parts. SG P77, 78, 81, 83. FU. | \$20 |
| 3283 | M | Italian Colony-Tripolitania 1934 Colonial Exbn set of 12 (postage & air values). Some ageing of gum, light adhesions. SG 204-15. Cat £84. Mint. | \$45 |
| 3284 | C | Ivory Coast 1974 cover to France, franked 1973 5F Museum block of 6 canc Abidjan cds 20.8.74. At left, fine boxed ship's cachet "Centre National Pour L'Exploration des Océans / Navire Océanographique 'Capricorne' " & signature. Good cond. | \$30 |
| 3285 | U | Japan 1894 Emperor's Silver Wedding set. SG 126-7. Cat £18+. GU/FU. | \$15 |
| 3286 | C | Japan 1915 Enthronement of Emperor Yoshihito set of 4 on 2 unaddressed FDCs with violet commem cancels. Some light toning on edge of stamps. Sakura C11-14. Cat ¥50,000. | \$225 |
| 3287 | C | Japan c1942 Military postal stationery p/c x 2 diff: a) in orange & b) in vermilion. Both unused. | \$60 |
| 3288 | / | Japan 1947 Sapporo & 1948 Osaka Philatelic Exbns MS, issued without gum. Also 1947 Philatelic week ms (5 x 1Y) FU with special cancel. All imperf. SG 464, 466, 472. Cat £42.75. Mint/Used. | \$45 |
| 3289 | U | Japan 1948 5Y Philatelic Week (art) imperf Postal Service Exbn m/s, canc "23.12.3" special pictorial cds (mauve). SG 515. Cat £39. FU. | \$40 |
| 3290 | * | Japan 1957 Postal Service 80th Anniversary m/s (4 x 1Y brown). SG 610. Cat £25. MUH. | \$25 |
| 3291 | * | Korea-North 2001 Fire Engines set, sheetlet & m/s. SG. Cat £22+. MUH. | \$25 |
| 3292 | C | Korea-South c1950-c2010 x 700 (approx) FDCs- minor dupn - attractive lot. 4.1kg weight. | \$300 |
| 3293 | M* | Korea-South 1951 Flags of Countries participating in Korean War complete set incl both Italy designs in (44v). SG 152A-179B. Cat £860+. Mint/MUH. | \$450 |
| 3294 | * | Korea-South 1951 New Zealand Flag - Korean War Participant set. SG 172A/B. Cat £22+. MUH. | \$20 |
| 3295 | * | Korea-South 1963 20ch-40w new currency defines set of 11 (1st issue), plain paper, now wmk p12½. Note: top value (40w) shows 13th Century printing block. SG 435-45. Cat £250. MUH. | \$250 |
| 3296 | * | Korea-South 1962 new currency set. SG 537-555. Cat £250+. MUH. | \$250 |
| 3297 | * | Korea-South 1963 20ch-100w defines set of 12, granite paper with wmk, p12½. SG467-478. Cat £250. MUH. | \$250 |
| 3298 | * | Korea-South 1972 1st North & South Korea Red Cross Conference m/s. SG 1017. Cat £27. MUH. | \$30 |
| 3299 | * | Korea-South 1974 Musical Instruments (I) set & m/s. SG 1089-91. Cat £17+. MUH. | \$20 |
| 3300 | * | Korea-South 1974 Musical Instruments (III & IV) sets & m/s. SG 1108-10, 1117-9. Cat £21+. MUH. | \$20 |
| 3301 | * | Lebanon 1949 UPU 75th Anniv set. SG 389-93. Cat £38+. MUH. | \$35 |
| 3302 | * | Lebanon 2019 International Bird Migrations Day set. MUH. | \$30 |
| 3303 | M | Libya 1927 50c Parcel Post setenant pair, also 30c, 3L & 4L pairs. SG P66 etc. Cat £125+. Mint. | \$120 |
| 3304 | M | Liechtenstein 1952 Painting set of 3. SG 305-7. Cat £170. Mint. | \$85 |
| 3305 | * | Liechtenstein 1960 50r Europa. SG 404. Cat £140. MUH. | \$125 |
| 3306 | * | Lithuania 1990-1 x 11 pairs (perf/imperf). SG cat £22+. MUH. | \$20 |
| 3307 | U | Luxembourg 1859 37 1/2 c green imperf 4 margin (good to huge). SG 14. Cat £325. FU. | \$250 |
| 3308 | M | Luxembourg 1939 20th Year of G D Charlotte reign m/s (2f, 3f, 5f stamps). SG MJ395a. Cat £90. Hinged at top mint (stamps MUH). | \$75 |
| 3309 | U | Luxembourg 1956 Europa set. SG 609-11. FU. | \$100 |
| 3310 | * | Luxembourg 1956 Coal & Steel Community set. SG 606-8. Cat £100+. MUH. | \$90 |
| 3311 | * | Luxembourg 1995 Commems all 9 sets. Cat £90+. MUH. | \$70 |
| 3312 | * | Luxembourg 2019 Europa (birds) set. MUH. | \$15 |
| 3313 | U | Macao 1902 (2a) 6a on 200R bisect. SG 149a. Cat £95 as cover. FU on piece. | \$20 |
| 3314 | M* | Macao c1940-1993 seln of 17v incl Klüssendorf set. Mint/MUH/used. | \$20 |
| 3315 | * | Macao 1956 Map set, odd tone spots on low vals (40a + = ok). SG 470-7. Cat £140. MUH | \$120 |
| 3316 | * | Macedonia 2017 144d Iguana. MUH. | \$15 |
| 3317 | U | Madeira 1871 50r blue, with straight value label. SG 71. Cat £90. FU. | \$80 |
| 3318 | C | Madagascar 1904 cover with 30c Cinnamon on drab Diego-Suarez bisect tied by Vohemar 28 Feb cds & "Affranchiainsi/Faute Figurine" h/s addressed to Tamatave. Tamatave 9 Mar arrival b/s. Cover cut at left. SG 52w. Cat £900 (on cover). | \$750 |

| LOT | TYPE | DESCRIPTION | ESTIMATE |
|------|------|---|----------|
| 3319 | * | Moldova 2019 Wildlife set. MUH. | \$15 |
| 3320 | * | Moldova 2019 Domestic Animals set. MUH. | \$15 |
| 3321 | U | Monaco 1891 15c Prince Albert green. SG 16. Cat £50. FU. | \$45 |
| 3322 | M | Monaco 1891 1c-50c Prince Albert range of 11v, incl 5c, SG 13 (£65) & 10c SG 14 (£140). SG cat £250+. Mint. | \$240 |
| 3323 | * | Mongolia 1932 5t Camel Caravan block of 4. SG 57. Cat £116. MUH. | \$90 |
| 3324 | * | Mongolia 1932 5t Camel Caravan. SG 57. Cat £29. MUH. | \$25 |
| 3325 | * | Mongolia 1951 2t Sukhe Bator. Scott 102. Cat US\$25. MUH. | \$20 |
| 3326 | * | Mongolia 1951 2t Sukhe Bator 30th Anniv Independence block of 4. SG 85. Cat £144. MUH. | \$120 |
| 3327 | * | Mongolia 1951 3t Lenin. Scott 103. Cat US\$25. MUH. | \$20 |
| 3328 | * | Mongolia 1955 2t Lenin's 85th Birthday. SG 105. MUH. | \$10 |
| 3329 | * | Mongolia 1955 2t Lenin's 85th Birthday block of 4. SG 105. MUH. | \$35 |
| 3330 | * | Mongolia 1955 40m Guard with Dog, 2t Lenin. Scott 124, 127. Cat US\$15. MUH. | \$15 |
| 3331 | * | Mongolia 1970 Birds of Prey set. SG 575-81. Cat £20+. MUH. | \$20 |
| 3332 | * | Mongolia 1973 Aquatic Birds set. SG 765-71. Cat £21+. MUH. | \$20 |
| 3333 | * | Mongolia 1976 Protected Birds set. SG 990-6. Cat £21+. MUH. | \$20 |
| 3334 | * | Mongolia 1990 London Stamp Word '90/Genghis Khan m/s. SG 2107. Cat £13+. MUH. | \$20 |
| 3335 | * | Mongolia 1991 Birds - London Stamp World Exbn set & 2 m/s. SG 2191-2200. Cat £35+. MUH. | \$35 |
| 3336 | * | Mongolia 1993 Bangkok '93 Stamp Exbn set, sheetlet & m/s. SG 2416-20 & 2419a. Cat £11+. MUH. | \$15 |
| 3337 | * | Mongolia 1993: Copernicus, Chopin & Pope John Paul II, set & 2 m/s (Polska '93). SG 2409-12. Cat £40+. MUH. | \$40 |
| 3338 | * | Mongolia 1993 Moths & Butterflies set & 2 m/s. SG 2399-2407. Cat £32+. MUH. | \$30 |
| 3339 | * | Mongolia 1993 Airship Flight over Ulan Bator (hologram) sheetlet of 4. SG 2415. Cat £20. MUH. | \$20 |
| 3340 | * | Mongolia 1994 25th Anniv Lunar Landing set & m/s. SG 2463-7. Cat £20. MUH. | \$20 |
| 3341 | * | Mongolia 1994 World Cup Football Championship set & 5 m/s. SG 2423-34. Cat £61+. MUH. | \$60 |
| 3342 | * | Mongolia 1994 "Philakorea 1994" stamp exbn set & m/s. SG 2472-6. Cat £26+. MUH. | \$25 |
| 3343 | * | Mongolia 1997 Return of Hong Kong to China set in setenant block of 4 & sheetlet. SG 2573-4. Cat £20+. MUH. | \$20 |
| 3344 | * | Mongolia 1997 Princess Diana commem set of 2 sheetlets & 4 diff m/s. SG 2609. Cat £65. MUH. | \$65 |
| 3345 | * | Mongolia 2000 Marmot set & m/s. SG 2896-2900. Cat £21+. MUH. | \$20 |
| 3346 | * | Mongolia 2000 1st Anniv JF Kennedy Jnr sheetlet. SG 2908. Cat £16+. MUH. | \$20 |
| 3347 | * | Mongolia 2000 Albert Einstein - Man of the Century sheetlet. SG 2901. Cat £15. MUH. | \$15 |
| 3348 | * | Mongolia 2000 The New Millenium sheetlet featuring Charles Darwin, Flowers & Wildlife etc. SG 2832. Cat £32. MUH | \$30 |
| 3349 | * | Mongolia 2019 Wildlife set. MUH. | \$15 |
| 3350 | * | Nepal 2017 Natural History Museum set. MUH. | \$15 |
| 3351 | * | Netherlands Indies 1882-c1950 seln of 24 Postage Dues. MUH. | \$25 |
| 3352 | M | Netherlands 1913 25c Independence Centenary. SG 220. Cat £24. Mint. | \$20 |
| 3353 | U | Netherlands 1920 250g on 10g Independence Centenary. SG 237. Cat £170. VFU. | \$170 |
| 3354 | U | Netherlands 1923 1g on 17½c brown & blue. SG 271. Cat £33. FU. | \$30 |
| 3355 | M | Netherlands 1924 15c Stamp Exbn. SG 291. Cat £80. Mint. | \$75 |
| 3356 | U | Netherlands 1929 Child Welfare set. SG cat £22+. FU. | \$20 |
| 3357 | U | Netherlands 1932 12½c Child Welfare blue & orange. SG 407A. Cat £39. FU. | \$35 |
| 3358 | U | Netherlands 1935 Culture Fund set. SG cat £26+. FU. | \$25 |
| 3359 | U | Netherlands 1946 1g-10g Queen Wilhelmina set. SG cat £150+. FU. | \$135 |
| 3360 | * | Netherlands 1961 Birds of Beach & Meadow set. SG 907-11. Cat £16. MUH. | \$15 |
| 3361 | * | Netherlands 1982-4 complete colln in Davo 4-ring album. Each set/stamp is accompanied by its equivalent in an official P.T.T Post issue pack. No m/ss. SG cat £150. MUH. | \$75 |
| 3362 | * | Netherlands Antilles 2008 African Fauna set & m/s. SG 1945-9. Cat £17+. MUH. | \$15 |
| 3363 | C | Netherlands Indies-Japanese Occupation 1942 3½c grey (inscribed "DAI NIPPON") postal stationery p/c with Soera Baja 1 VI 2603 (1943) machine cancel. Sent to Bendin Ngawi. Large rd square h/s in Japanese written in Indonesian. | \$50 |
| 3364 | * | Nicaragua 1965 Central American Scout Jamboree m/s. SG 155a. Cat £12. MUH. | \$12 |
| 3365 | * | Nicaragua 1990 Birds (NZ 1990) set & m/s. MUH. | \$15 |

| LOT | TYPE | DESCRIPTION | ESTIMATE |
|------|------|--|----------|
| 3366 | M | Philippines c1975 "Philippine Postage Stamps" complimentary 16 page booklet, presented to delegates at 17th UPU Congress. Contains 44 special issues (sets mostly) 1962-1974. Hinged in place. Two errant stamps (stuck down) not counted in cv. SG cat £39. | \$30 |
| 3367 | U | Polish Field Post Office in Britain 1943 2d & 3d Polish portal surcharge stamps (designed by Polish Arm cartographer Aleksander Stoki) on 2 pieces. FU. | \$20 |
| 3368 | C | Poland 1977 paquebot cover to NZ, with Polish stamps canc Rotterdam (Holland) 29.VI.77; also with "PAQUEBOT" straight-line h/s & circular h/s of Polish Ocean Lines ship "Kuznica" (both in violet). | \$20 |
| 3369 | * | Poland 2004 Polish Visits by Pope John Paul II set of 2 diff m/s. SG 4123a-b. Cat £18. MUH. | \$18 |
| 3370 | FU | Portugal 1870 12r King Luis - straight value labels. SG 93. Cat £110. Fine used. | \$100 |
| 3371 | U | Portugal 1870 15r King Luis - straight value labels. SG 74. Cat £43. Fine used. | \$40 |
| 3372 | U | Portugal 1870 20r King Luis, bistre, straight value labels, FU with stag puncture. SG 76. Cat £38. | \$25 |
| 3373 | FU | Portugal 1870 80r King Luis - straight value labels. SG 148. Cat £28. Fine used. | \$25 |
| 3374 | U | Portugal 1870 150r King Luis - straight value labels. SG 155. Cat £22. Fine used. | \$20 |
| 3375 | FU | Portugal 1870 50 reis King Luis green, - straight value labels. SG 115. Cat £60. FU. | \$60 |
| 3376 | U | Portugal 1882 80r King Luis yellow shade, straight value labels, narrower spaced figures, chalky paper, p12½. SG 147. Cat £35. GU/FU. | \$25 |
| 3377 | M | Portugal 1936 Parcel Post set. SG p896 etc. Cat £66. Mint. | \$30 |
| 3378 | M | Russia 1863 5K Town posts of St Petersburg black & blue, p12½. SG 8. Cat £25. MNG. | \$15 |
| 3379 | U | Russia 1864-75 10K, 20K, 30K Tsar Alexander II arms type: 10K blue & brown (c22), 20K orange & blue (5) & 30K green & carmine-rose (2). Approx 50% with lined wmk & 50% with no wmk. All p14½ x 15. Cond mixed. SG 15-7, 21-3. Cat c£482. GU/FU. | \$100 |
| 3380 | M | Russia 1866 Tsar Alexander II black & yellow arms. SG 18a. Cat £8.25. Mint. | \$10 |
| 3381 | M | Russia 1922 Rostov-on-Don obligatory tax set of 4 to 6T. SG 261-4. Cat £225. Mint. | \$175 |
| 3382 | / | Russia 1922 5000R on 20R, black ovpt, ordinary paper blue (MUH) & ultramarine (VFU) used shades. Pelure paper blue & ultramarine shades (MUH). Zverev 37, 37b, 37A, 37Ab. Cat US\$332. | \$150 |
| 3383 | U | Russia 1936 Pioneer Movement set. SG 721-6. Cat £35. FU. | \$30 |
| 3384 | U | Russia 1948 School Children's Summer Vacation set. SG 1423-7. Cat £80. FU. | \$75 |
| 3385 | U | Russia 1970 20k Lenin Birth Centenary Philatelic Exbn m/s, type I (embossed lines behind head parallel with upper frame). Hinge marks on back. SG MS3799(1). Cat £225. FU/CTO. | \$150 |
| 3386 | * | Russia 1975 Michelangelo's 500th Birth Anniv set in sheetlets. SG 4368-73. Cat £11+. MUH. | \$10 |
| 3387 | * | Russia 1988-9 Zoo Relief Fund sets (10v). MUH. | \$15 |
| 3388 | * | Saar 1954-55 seln including Mavian Year and Stamp day. SG £19+. MUH. | \$20 |
| 3389 | U | Saudi Arabia-Hejaz 1916 ½pi, p12. SG 2. Cat £50. FU. | \$50 |
| 3390 | * | Saudi Arabia 2018 King Abdul Aziz Camel Festival M/s. MUH. | \$15 |
| 3391 | M | Senegal 1937 pictorial defins (bridge, mosque, girl) surface mail set of 39 complete. SG 139-177. Cat £84. Mint. | \$75 |
| 3392 | M | Senegal 1937 Paris International Exbn set of 6, 1939 New York World's Fair set of 2 & (unlisted by SG) Laval & Mosque "Vichy" set of 2. SG 194-9, 205-6. Cat £19+. | \$20 |
| 3393 | * | Senegal 1960 Birds airmail set. SG 234-8. Cat £61+. MUH. | \$60 |
| 3394 | * | Senegal 1963-1977 colln of 52 diff commens/special issues, all complete sets, on hagner page. SG 271-634. Cat £42. MUH. | \$400 |
| 3395 | * | Slovenia 2018 Farm Animals set & m/s. MUH. | \$30 |
| 3396 | M* | Somalia 1950 1c-3L (no 5c) Parcel Post setenant pairs set. SG P255 etc. Cat £400+. Mint/MUH. | \$200 |
| 3397 | U | Somalia 1950 3s Parcel Post. SG P263. Cat £140. (LH part) FU. | \$125 |
| 3398 | C | South America c1970-6 naval covers x 3 to same NZ address, all with naval ships' cachets, incl a) Chilean Navy training barque "Esmeralda" (posted Talcahuano, Chile); b) Mexican Navy transport "Durango" (on NZ stamp); c) Colombian (?) Navy training barque "Gloria" (signed), posted Wellington NZ 30/5/70. Fine. | \$35 |
| 3399 | M | Spain 1930 10p "The naked Maja" red-brown. SG 569. Cat £20. Mint. | \$25 |
| 3400 | * | Spain 1944 5c, 10c "Association Benefica De Correos" cinderellas each as complete sheet of 100. MUH. | \$30 |
| 3401 | C | Spain 1973-8 covers x 4 with diff ships' cachets, incl 1 naval. Posted to Germany (2), NZ (2). Fine. | \$35 |
| 3402 | * | Spanish Guinea 1914 King Alfonso XIII Set. Szolt 128-400. Cat US \$60. MUH. | \$45 |
| 3403 | C | Spain-Germany 1969-75 covers x 5 (all posted from Spanish ports) with cachets of diff German naval vessels visiting Spain (or the Canary Islands). To Germany (3) & NZ (2). Fine. | \$45 |

| LOT | TYPE | DESCRIPTION | ESTIMATE |
|------|------|--|----------|
| 3404 | C | Spain-Germany 1972-3 covers x 3, all posted in Spain, with cachets of diff German ships visiting Spain, incl 1972 cruise of m/s "Prinsesse Ragnhild" (stamp canc by cruise cds 3.4.72). Other h/s: M/S "Peter Wesch", M/S "Hamro". Fine. | \$40 |
| 3405 | M | St Pierre & Miquelon 1955 30c-40F Pict definitives (surface mail) set of 11. SG 399-409. Cat £23. Mint. | \$20 |
| 3406 | M* | St Pierre & Miquelon 1956-1969 colln of 29 diff commems/special issues, mostly MUH (4 1956-62 are LH mint??). Noted SG 413, 417-9, 422-5, 426, 428-34, 444-6, 449-54, 457-8. Cat £159. MUH. | \$140 |
| 3407 | * | St Pierre & Miquelon 1969 Public Buildings set of 4. SG 461-4. Cat £30. MUH. | \$30 |
| 3408 | * | St Pierre & Miquelon 1969 Marine Mammals set. SG 470-3. Cat £24. MUH. | \$20 |
| 3409 | * | St Pierre & Miquelon 2017-8 x 4 diff ships + "Le Fulmara" m/s. MUH. | \$30 |
| 3410 | * | Suriname 2010 Butterfly m/s. SG 2469. Cat £17. MUH. | \$15 |
| 3411 | U | Sweden 1858 9ö purple. SG 7a. Cat £300. VFU. | \$275 |
| 3412 | C | Sweden 1858-72 12öre Arms blue, SG8a, canc fine Stockholm cds 18.8.66 on commercial wrapper (with company h/s), vert central fold (with 1cm tears top and bottom). | \$30 |
| 3413 | U | Sweden 1858 12ö blue. SG 8a. Cat £75. FU. | \$65 |
| 3414 | C | Sweden 1872 12ö Numeral blue, p14, SG 21 FU (cancel a bit unclear) on fine cover to Jenkoping. | \$25 |
| 3415 | U | Sweden 1891 2ö - 1Kr, p13, officials (17v) incl 6ö lilac. SG cat £185+. FU. | \$175 |
| 3416 | U | Sweden 1936 Post Office Tercentenary set. SG cat £32+. FU. | \$30 |
| 3417 | * | Sweden 1992 National Museum Bicentenary booklet. SG cat £21. MUH. | \$20 |
| 3418 | * | Sweden 2018 Winter Birds stamp booklet. SG cat £62+. MUH. | \$60 |
| 3419 | U | Switzerland 1863 1f Helvetia bronze-gold, fine example with clearly dated (23.VII.69) cds. SG 60. Cat £500. FU. | \$350 |
| 3420 | U | Switzerland 1864 1f Helvetia gold, light canc a bit smudged. SG 60a. Cat £600. FU. | \$300 |
| 3421 | U | Switzerland 1882 50c standing Helvetia green. SG 218. Cat £33. FU. | \$30 |
| 3422 | U | Switzerland 1939 30c Zurich Exbn (German inscription). SG 3939. VFU. | \$15 |
| 3423 | U | Switzerland 1945 National Fête set. SG 461-4. Cat £80. FU. | \$75 |
| 3424 | U | Switzerland 1945 Peace set. SG 447-59. Cat £1300+. FU. | \$650 |
| 3425 | U | Switzerland 1946 Special Flights. SG 466. Cat £46. FU. | \$45 |
| 3426 | U | Switzerland 1949 National Fête set. SG cat £27+. FU. | \$25 |
| 3427 | U | Switzerland 1950 30c + 10c Pro Juventute. SG J135. Cat £25. FU. | \$25 |
| 3428 | U | Switzerland 1953 Pro Patria set (no 5c). SG 542-5. Cat £33+. FU. | \$25 |
| 3429 | * | Switzerland 1965-71 Pro-Juventute sets in blocks of 4. SG J207-J236. Cat £93. MUH. | \$60 |
| 3430 | * | Switzerland 1972 complete year (24v). SG 824 etc. Cat £25+. MUH. | \$20 |
| 3431 | * | Switzerland 1973 complete year (29v). SG cat £37+. MUH. | \$35 |
| 3432 | * | Switzerland 1974 complete year (25v + 1 m/s). SG 876 etc. Cat £39+. MUH. | \$35 |
| 3433 | * | Switzerland 1975 complete year (23v). SG 894 etc. Cat £34+. MUH. | \$30 |
| 3434 | * | Switzerland 1976 complete year (18v). SG 909 etc. Cat £28+. MUH. | \$25 |
| 3435 | * | Switzerland 1977 complete year (29v). SG 923 etc. Cat £42+. MUH. | \$40 |
| 3436 | M | Syria 1924 1.25p Olympic Games. SG 140. Cat £33. Mint. | \$30 |
| 3437 | U | Thailand 1920 2s (+3s) Tiger Scout's Fund. SG 199. Cat £65. Used. | \$60 |
| 3438 | * | Thailand 1968 Fish set. SG 594-601. Cat £135. MUH. | \$125 |
| 3439 | / | Thessaly 1898 complete set (5v) as "square" stamps 1pi & 5pi mint, rest FU. SG ME162-6. Cat £46+. | \$40 |
| 3440 | U | Trieste (Allied Military Govt) 1947 "AMG-FTT" overprint on 1946 100L carmine SG 669. SG 17. Cat £44. FU (short corner perf). | \$25 |
| 3441 | * | Trieste-Zone A (AMC) 1949 300L (LH part) Parcel Post (1 line ovpt). SG P150. Cat £190. FU. | \$180 |
| 3442 | * | Turkey 2019 Europa (birds) set. MUH. | \$20 |
| 3443 | M | Tuva 1935 Animals set. SG 68-77. Cat £33+. Mint. | \$30 |
| 3444 | * | Ubangi-Shari 1930 5c-60c Postage Dues. SG D92-99. Cat £54+ as mint. MUH. | \$45 |
| 3445 | * | United Arab Emirates 1990 10d Falcon. SG 298. Cat £25. MUH. | \$25 |
| 3446 | * | United Arab Emirates 1990 20d Falcon. SG 299. Cat £45. MUH. | \$45 |
| 3447 | * | United Arab Emirates 1990 50d Falcon. SG 300. Cat £120. MUH. | \$120 |
| 3448 | * | United Arab Emirates 1994 Environment Protection of Wild Cats set. SG 461-4. Cat £15. MUH. | \$15 |
| 3449 | * | United Arab Emirates 1995 Birds set. SG 492-5. Cat £15+. MUH. | \$15 |
| 3450 | * | United Arab Emirates 1996 Birds set. SG 525-9. Cat £17+. MUH. | \$15 |

| LOT | TYPE | DESCRIPTION | ESTIMATE |
|------|------|--|----------|
| 3451 | * | United Arab Emirates 2005 Reptiles set. SG 803-8. Cat £21+. MUH. | \$20 |
| 3452 | * | United Arab Emirates 2010 Seabirds m/s. SG 1050. Cat £33. MUH. | \$30 |
| 3453 | * | United Arab Emirates 2012 Desert Snakes m/s. SG 1129. Cat £40. MUH. | \$40 |
| 3454 | * | United Arab Emirates 2013 Fauna (Onyx) set. SG 1157-9. MUH. | \$12 |
| 3455 | * | Uruguay 1998 Princess Diana set of 2 & m/s, & Bolivia set of 2. SG 2414-6, 1434-5. Cat £29. MUH. | \$25 |
| 3456 | * | Uruguay 2018 30 Years China & Uruguay Diplomatic relations m/s, featuring Panda & Anteater. MUH. | \$15 |
| 3457 | U | USA 1869 2c Post Horse & Rider. SG 115. Cat £90. GU/FU. | \$75 |
| 3458 | U | USA 1869 3c Locomotive, pale ultramarine, p12, with grill. W/c. Very light oblierator pmk. SG 116. Cat £18. Used. | \$20 |
| 3459 | U | USA 1869 15c Columbus Landing, blue & brown (small colour shift) with grill, centered high. SG 121. Cat £250. FU. | \$200 |
| 3460 | U | USA 1893 3c, 5c, 6c Columbian Expo. SG 237, 239-40. Cat £60. FU. | \$40 |
| 3461 | U | USA 1893, 1898 Columbian Expo 3c & 5c, Omaha 5c. SG 237, 239, 294. Cat £59. GU/FU. | \$40 |
| 3462 | * | USA 1893 30c Columbian Expo. O/c to bottom right. Scott 239. Cat US\$675. MUH. | \$250 |
| 3463 | U | USA 1893 50c Columbian Expo. O/c to bottom left. SG 245. Cat £225. GU/FU. | \$150 |
| 3464 | M | USA 1894 15c Clay blue (triangles). SG 277. Cat £250. Mint. | \$200 |
| 3465 | U | USA 1898 5c Omaha Exbn. SG 294. Cat £28. GU/FU. | \$20 |
| 3466 | M | USA 1898 5c Omaha Exbn. SG 294. Cat £130. Mint. | \$100 |
| 3467 | M | USA 1898 8c Trans Mississippi. SG 295. Cat £190. Mint. | \$150 |
| 3468 | U | USA 1898 Omaha Exposition short set to 10c. SG 291-6. Cat £162. GU/FU. | \$125 |
| 3469 | U | USA 1901 5c Pan Am Expo. SG 303. Cat £20. FU. | \$15 |
| 3470 | M | USA 1901 8c Pan Am. SG 304. Cat £120. Mint. | \$100 |
| 3471 | U | USA 1901 10c Pan Am. SG cat £36. FU. | \$35 |
| 3472 | M | USA 1901 Pan Am set. SG 300-5. Cat £450. Mint. | \$500 |
| 3473 | U | USA 1911 10c Registration stamp. SG R404. Cat £17. FU. | \$15 |
| 3474 | M | USA 1913 Panama set. SG 423-6. Cat £284. Mint. | \$250 |
| 3475 | M | USA 1922 Defins, p11 set to \$2 (excl \$5). Scott 551-72. Cat US\$349. Mint. | \$300 |
| 3476 | C | USA 1947 matching post WWII patriotic covers x 4 to Arthur T Garrison (New Jersey), canc cds of 4 diff US Navy ships (dates between 21 March & 9 April). At left: 4 diff WWII (c1942) multicoloured patriotic adhesive cinderellas, within printed blue frame. Some perf or edge tone, otherwise fine. | \$65 |
| 3477 | C | USA 1978 matching covers x 2 to same NZ address, 1 with USA 10c stamp, 1 with NZ 3c, 7c Roses, each canc fine "U.S.S. BAUSELL DD 845" duplex d/s MAY 22 & with pictorial ship's cachet at left (seahorse). Each marked "Postage Due 7c" but apparently not collected. Fine. | \$35 |
| 3478 | C | USA 1986 "Ameripex" Stamp Exbn set of 4 diff m/s of 9 x 22c US Presidents setenant on 4 diff large (24 x 22cm) "Artcraft" sepia pictorial FDCs, canc special Chicago FDI d/s May 22 1986. Fine. Difficult to find thus, due to size. SG 2223. M/s alone cat £44. | \$50 |
| 3479 | * | USA 1995 Civil War sheetlet. SG cat £32. MUH. | \$30 |
| 3480 | * | USA 1996 Olympic Games sheetlet. SG cat £28. MUH. | \$25 |
| 3481 | * | Uzbekistan 2007 Cheetah set & m/s. SG 612-5. Cat £44+. MUH. | \$40 |
| 3482 | * | Uzbekistan 2009 Tashkent Zoo set & m/s. SG 681-4. Cat £52. MUH. | \$50 |
| 3483 | * | Vatican 1931 Parcel Post & Parcel Post Express sets. SG P15-27 & PE15-6. Cat £72+. MUH. | \$70 |
| 3484 | U | Vatican 1935 International Juridical Congress, Rome set. SG 41-6. Cat £180+. FU. | \$175 |
| 3485 | U | Vatican 1949 40L & 80L Express. SG E149-50. Cat £56. Both VFU. | \$50 |
| 3486 | * | Vatican 2014 Canonisation of Pope John Paul II sheetlet & 2 m/s. SG 1719 etc. Cat £31+. MUH. | \$30 |
| 3487 | * | Vietnam 1992 Racing Motorbikes set & m/s. SG 1687-94. Cat £16+. MUH. | \$20 |
| 3488 | * | Vietnam-North 1956 Officials (Cu Chinh Lan) set. SG NO50-56. Cat £250. No gum as issued. | \$300 |
| 3489 | C | Western Sahara 1990 Birds (NZ 1990) set & m/s on 3 illustrated FDCs. | \$20 |
| 3490 | M | Yugoslavia 1932 European Rowing Championship set. SG 264-9. Cate £26+. Mint. | \$25 |
| 3491 | / | Unsold lots from previous auctions, estimated at over \$150. Mint/Used. | \$75 |
| 3492 | / | Unsold lots from previous auctions, estimated at over \$500. Mint/Used. | \$225 |

1992▶

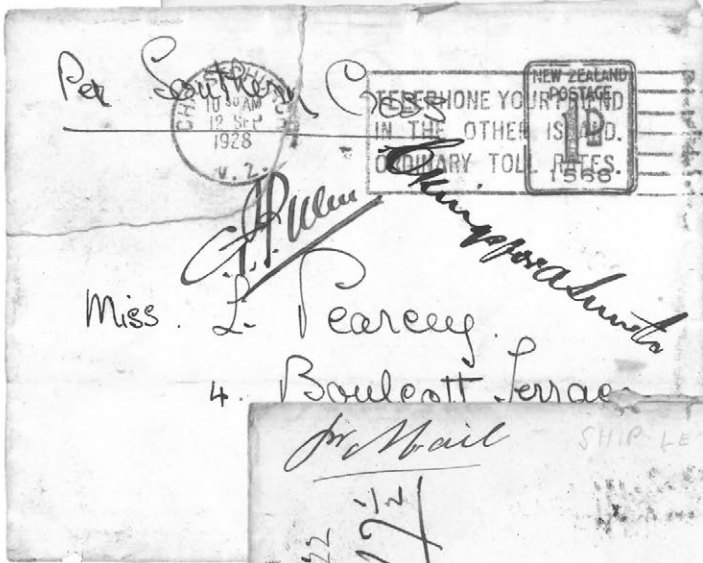
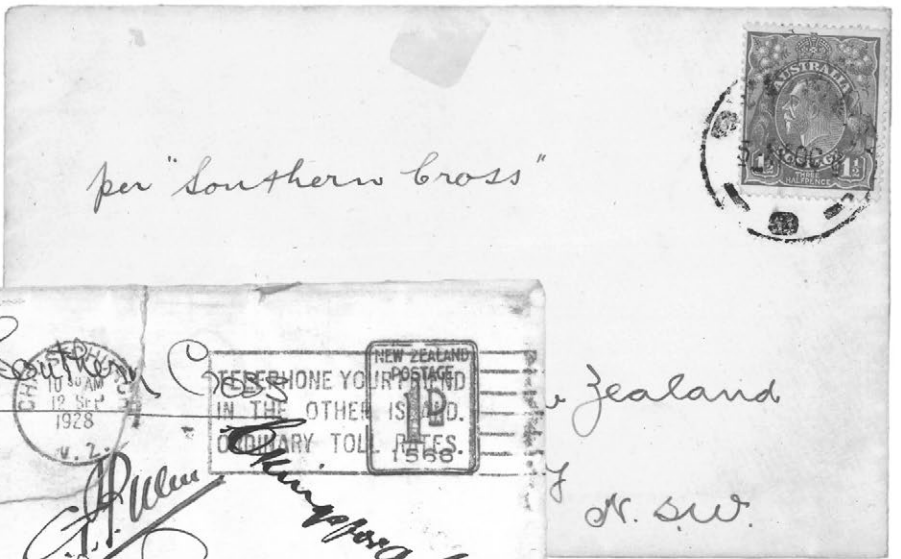

1993▲

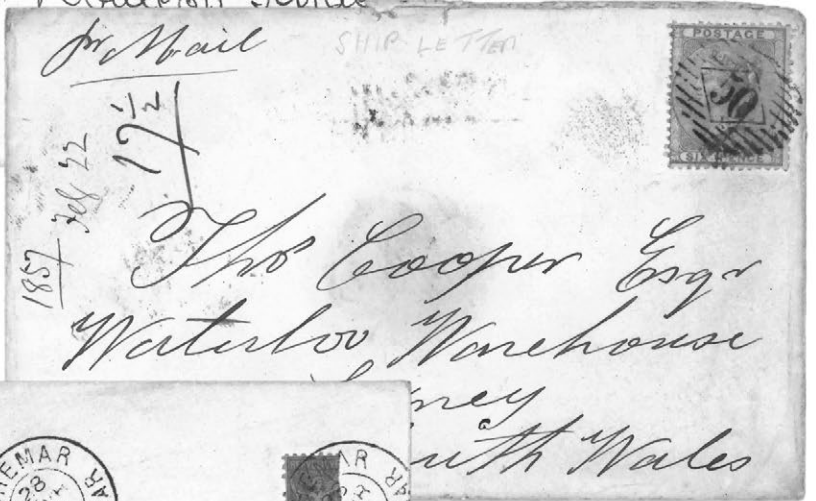

2350▲



◀3318



981



1032



1078



1081



1074



1090



1135



1111



1085



1139



1154



ex 1211



1449



1458



1460



1569



1575



1379



1571



1572



1576



1577



1717



1722



1721



1793



1798



1806



1805



1807



1808



1809



1810



1816



1817



1821



1823



1825



1925



2034



2042



2057



ex 2070



ex 2246



2351



2352



2353



2355



2387



2389



2399



2400



ex 2402



2659



2633



2681



ex 2690

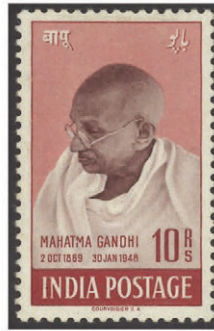

ex 2785



2850



ex 2933



2956



3054



3161



3411



3419



ex 3424



3462