

POSTAL STAMP AUCTION



MOWBRAY
COLLECTABLES

TUESDAY 11 APRIL 2023

557



598



625



711



B2

824



2402



2624



3478



599



600



601



602



603



604



607



608



609



610



611



614



615



ex 616



622



560 - image reduced



654

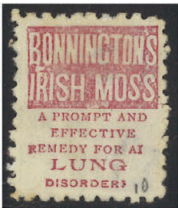

668



684



686



714



696



712



706



716 - image reduced



720 - image reduced



724 - image reduced



▲ 734



▲ 753



▲ 771



▲ 787



▲ 788



▲ 792



795



825

B 2



722



A 1



855



865

856 - image reduced

BY AIR MAIL
PAR AVION

EXPRESS.



Messrs H. R. Eccleston Ltd
to Messrs
Cuba

◀491

BY AIR MAIL
PAR AVION

EXPRESS.



Mrs Scott

1546▶

On Active Service.

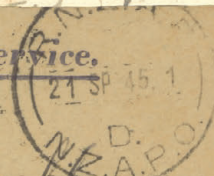

Mr R W Blackburn

◀1930

2524/197
Mr J E Dyason
of the White Hill
Bendigo



All images on this page reduced

2003▶

POSTAL AUCTION 557

Closes: Tuesday 11th April 2023

INDEX OF LOTS

1 - 250	Collections & Accumulations	
251 - 265	Collectables	
266 - 397	Thematics	
398 - 401	Accessories	
402 - 437	Literature	
438 - 555	New Zealand	- <i>Postal History</i>
556 - 597		- <i>Postal Stationery</i>
598 - 990		- <i>Definitives</i>
991 - 1009		- <i>Airmail</i>
1010 - 1252		- <i>Commemoratives</i>
1253 - 1348		- <i>Health</i>
1349 - 1444		- <i>Officials</i>
1445 - 1480		- <i>Life Insurance</i>
1481 - 1502		- <i>Postal Fiscals</i>
1503 - 1532		- <i>Booklets</i>
1533 - 1701		- <i>Other</i>
1702 - 1756		- <i>Revenues</i>
1757 - 1791		- <i>Cinderellas</i>
1972 - 1909	Polar	
1910 - 1990	Flight Covers	
1991 - 2105	Australia	
2106 - 2396	Pacific Islands	
2397 - 2620	Great Britain	
2621 - 3217	British Commonwealth	
3218 - 3663	Foreign	

IMPORTANT INFORMATION:

- You can bid by mail, phone, fax, email or via our website - see contact details below.
- For enquiries on any lots, contact our office as above.
- Lots are listed on a simplified basis unless otherwise stated.
- Stamps illustrated in colour may not be exactly true to shade.
- Bids under 2/3rds of estimate are generally not considered.
- NZ Bidders: GST of 15% will be added to successful bids.

EXCHANGE RATES at time of printing (subject to change) NZ Dollar equals UK 52p, USA 63c, Australia 93c, Canada 86c, Euro 60c, Japan ¥85, Hong Kong \$4.98, Singapore 85c.



MOWBRAY COLLECTABLES

Private Bag 63000, Wellington 6140, New Zealand

Phone +64 6 364 8270, Fax +64 6 364 8252

Email auctions@mowbrays.nz, website www.mowbrays.co.nz

CONDITIONS OF SALE

1. We shall accept bids offered by post, e-mail, telephone, via our website www.mowbrays.co.nz, or facsimile.
2. The highest bidder shall be the purchaser (subject to reserve, which is normally 65%-80% of estimate). If two bids are received for identical amounts on any lot, the first bid received shall be awarded the lot.
3. **Bids** shall advance in the following increments: Up to \$100 \$5 increments
Over \$100 10% increments, or at our discretion.
Bids shall be accepted only in these advances; odd amounts if offered will be reduced to the nearest acceptable increments.
4. **Bids** will be used to their maximum value only as competitive bids require. Where two or more identical lots are listed, we reserve the right to transfer a bid from one lot to another if this is in the bidder's interests.
5. We reserve the right to refuse any bid.
6. "Buy" bids will not be accepted (in the event of two such bids on a single lot, an impossible situation would exist).
7. We will accept alternative bids for one of several lots if the bidder's intention is made clear.
8. We reserve the right to sell more than one lot where multiple lots, identical to the description, are available. This shall not apply to an illustrated lot.
9. By placing bids in the auction, the bidder is entering into a binding contract to purchase all lots he is awarded.
10. **Maximum purchase value** may be nominated by bidders. This figure must be noted in the bid form - when the limit has been reached all further bids will be cancelled.
11. **Payment:** Bidders will receive an invoice after the auction. Payment should be forwarded within 7 days of receipt of invoice and may be made by credit or debit card - or: within NZ - deposit to our bank account; Australia - personal cheque for AUD equivalent amount, or deposit to our NAB account; USA/Canada – personal check for USD/CAD equivalent amount; UK - personal cheque in STG equivalent amount, or deposit to our Lloyds account.
12. **Buyers from outside New Zealand** undertake that neither they nor an associated person will cause the purchased goods to be re-imported into New Zealand in substantially the same condition in which they were exported. This means that GST will not be charged on their purchases.
13. **Delivery** shall be made to bidders upon receipt of payment. Postage and packing are at purchaser's expense and unless otherwise requested, dispatches will be mailed: within New Zealand by ordinary mail; overseas by airmail; all dispatches valued over \$1,000 by registered mail or courier.
14. **Lots** are listed on a simplified basis, unless otherwise stated.
15. **Guarantee:** Each lot is guaranteed to be genuine and as described. Descriptions of condition are opinion, and we recognise that opinions vary and that errors occur. Should purchasers suspect a lot is not as described, they should notify the Auctioneer within 7 days of receipt of the item. A replacement, refund or credit will be arranged. The following lots are not returnable:
 - (a) Items which were illustrated in the catalogue are not returnable for matters of centering, postmarks, perf defects (ie. visible faults).
 - (b) Stamps which have been immersed in water or subjected to any chemical process subsequent to the sale. If necessary, the opinion of a mutually acceptable authority shall be sought, and such opinion shall be final.
16. **Viewing lots:** lots may be viewed by appointment at the offices of Mowbray Collectables in Otaki. Alternatively, arrangements may be made for items to be photocopied or scanned (within reason).
17. **Placing a bid** in this Auction shall constitute acceptance of the foregoing conditions.
18. **Prices Realised** are sent to all bidders after each sale and is available to view on our website after the sale.

ABBREVIATIONS USED IN THIS CATALOGUE:

* - MUH (mint, not hinged)	H/H - heavy hinged	pmk - postmark
/ - mint & used	h/s - handstamp	PPC - picture postcard
ACS - Auckland City Stamps (NZ)	LH - light hinged	PU - postally used
b/s - backstamp	LJ - Len Jury	R - revenue
BW - Brusden White	M - mint, previously hinged	r/s - rubber stamp
C - cover/entire/postcard	MNG - mint no gum	S - specimen
cds - circular date stamp	m/s - miniature sheet	seln - selection
CP - Campbell Paterson (NZ)	or manuscript postmark	SG - Stanley Gibbons (UK)
CTO - cancelled to order	o/c - off centre	s/l - straight line
FDC - first day cover	OG - original gum	"GU" and "FU" refer to the postmark
FU - fine used (light pmk)	P - proof/reprint	
GU - good used	p/c - postcard	

COLLECTIONS and ACCUMULATIONS

1	C/	Antarctica-Argentina 1951-2019, mostly MUH colln of 89v + 19 m/s, minor dupn of earlies, on 22 stock pages. SG cat £360+.	\$200
2	*	Aruba c1990-c2000 Wildlife seln, 30v on Hagner. SG cat £70+. MUH.	\$60
3	/	Australia (mostly, pocket s/b range of states & Australia to c1980, mostly GU/FU, dupn. Also misc USA oddments. Mixed cond. 100v.	\$60
4	U	Australia & States c1890-c1920 134v & incl mist revenues & postal stationery cutouts. Variable cond. GU/FU.	\$75
5	C/	Australia 1913-c1975, a general mostly used colln on 38 pages, 331v + 1956 Olympics & 1960 Qantas 10d postal stationery aerogrammes, FDCs.	\$35
6	/	Australia 10913-66 general colln on pages, with some multiples also. Key items absent but incl Victoria set(p11½) FU, & Robes set FU. 473v + 1 cover & some variable cond.	\$100
7	/	Australia 1913-c1980 mostly used colln, singles/multiples & dupn in mixed cond. !000+v on 25 stock pages. Noted Roos range to 2/- & AIF set, key items absent.	\$120
8	/	Australia 1913-1986 a mostly used, basic colln of 830v on 76 stock pages + 21 various States on 3 stock cards. Noted Roos range to 5/- & GVI Robes set. Minor dupn & some variable cond. SG cat £1180+.	\$300
9	U	Australia 1913-c2000 used colln from Roos (to 2/-) to Australia-China joint issue, 710v + 1 m/s, on 18 stock pages & minor dupn but key items absent.	\$80
10	U	Australia 1913-1970s bulk GU/FU stock in 516 envelopes/packets in 4 poly bags. Variable qty in each & sorted by indiv values, some mixed contents noted. Weight 3.92 gross.	\$500
11	U	Australia 1913-35 seln of 60 Roos ½d to 2/- + 4 diff "OS" punctures, GU/FU, mixed cond, on 2 stock cards.	\$60
12	/	Australia 1913-65 mint/MUH/used colln of approx 350v on pages, minor dupn (eg mint & used). SG cat £550+.	\$250
13	U	Australia 1914-36 GV Heads, specialised colln of 37 diff used on 6 illustrated pages. Better items noted incl SG 23 GU, 65 FU, 80, 80a GU/FU, 89 GU (cat £48), 98 FU, 104 GU/FU, 124 FU, O90 FU. Sound. SG cat £165.	\$75
14	U	Australia & AAT 1914-69 colln of 303v on 15 pages. Noted 6d Kookaburra, Macarthur set, Robes set & Arms set. No dupn & some variable cond. SG cat £520. GU/FU.	\$240
15	U	Australia 1914-20 ½d-5d GV, wmk SG type 5 (wide crown over A), range of 120 used (incl many FU) on 7 pages. Noted ½d x 40, 1d x 8, 4d x 27, 5d x 33. Also 1913 1d SG 17 x 4. Many shades. SG 20-23. Cat £286 simpl.	\$150
16	/	Australia c1915-c1990 mostly used accum of 618v on 19 stock pages + various States at end.	\$120
17	U	Australia c1915-29 colln of 44 used Roos on album pgs. Comprises (SG): 9d SG 39 (7); 39b (1); 1/- 40 (11); 40b (4); 6d 107 (13); 1/- 109 (4); 110 (4) incl some very fine examples. Range of shades & cancels, mostly FU.	\$125
18	U	Australia 1915-29 colln of 29 used "OS" punctured Roos. Comprising (SG): 2d O31 (2), 9d O47 (5), 9d O47b (2); 1/- O48 (70), 1/- O48b (2), 6d O114 (3), 1/- O116 (6), 2/- O117 (2). Variety of shades & cancels. SG cat c£450. All sound & mostly FU.	\$150
19	U	Australia 1915-27 2d-2/- Roos, 3rd (narrow) wmk, range of 127 used (many FU) on 6 pages. Noted 2d SG 35 x 6, 2½d SG 36 x 3, SG 37/37b x 28, 6d SG 38 x 65, 9d SG 39 x 20, 1/- SG 40 x 35, 2/- SG 41 x 6, 6d SG 73 x 11. Noted some interesting pmks. Cv excl a few damaged. SG cat £900.	\$300
20	M	Australia & AAT 1969-84 colln of 555v + 8 m/s, on 33 pages. SG cat £265+. Mint.	\$100
21	R	Australian States, accum of 261v on 10 stock pages, some fiscals/postal use, dupn & mixed cond.	\$75
22	/	Bahamas 1937-65 colln on 3 pages (60v). SG cat £57+. Mint & used.	\$30
23	/	Bahamas 1954-92 very comprehensive MUH colln of 500+ diff & 9 m/s on 16 s/b pages (a few earlier issues mint). Appears virtually complete from mid-1960s except for several m/s. All complete sets. SG cat £795.	\$600
24	M	Barbados 1935-52 GV/GVI colln of 55 diff mint (1 x FU) on 11 pages, incl 1935 Silver Jubilee set, 1938-47 GU Seahorses simplified set to 5/-, 1939 Tercentenary set, 1948 Silver Wedding set, 1950 GVI 1c-\$2.40c pictorial set. Fine. SG cat £196.	\$125
25	M	Bavaria 1860-1920s range of 124v on pages, plus 6 Thurn & Taxis & 1 Baden. SG cat £370+. Mint.	\$100
26	/	Bavaria 1862-1920s mint & used accum on 24 stock pages, annotated & some priced as per Michel cat @ €1000+. Dupn & variable cond, also a few other German States. Used.	\$150
27	U	Belgium c1849-1883 colln of 27 used stamps comprising "Medallions" imperf: 10c brown (2), 20c blue (8); perforated: 10c brown (3), 20c blue (6), 40c carmine & rose(2). Also 1865 20c blue (4), 40c carmine (1) & 1883 10c carmine (1). Could reward specialist attentions. Cond generally good. SG cat £240+.	\$100

LOT	TYPE	DESCRIPTION	ESTIMATE
28	*	Booklets c1970-2000 x 18 diff (no GB, NZ, Australia), incl both self adhesive & conventionally gummed stamps. Mostly Commonwealth countries. MUH.	\$90
29	/	British Africa c1880-1960s colln - approx 600v + 1 FDC in red LZS 4/24 s/b. Some dupn & variable cond. Mint/MUH/used.	\$125
30	/	British Commonwealth c1880-c1960 mostly used colln, 774v on 60 pages. No GB/NZ/Aust or Canada. Minor dupn.	\$100
31	U	British Commonwealth c1900-53 colln (no GB, NZ, Australia or Canada) of 593v on 39 pages. Incl several telegraph/revenue stamps, dupn etc. Used.	\$60
32	M	British Commonwealth 1937 Coronation omnibus mostly complete (approx 185 stamps) plus a further approx 150 duplicates. Mint.	\$125
33	M	British Commonwealth 1937 Coronation complete omnibus of 202 stamps. Cat £200. Mint.	\$150
34	/	British Commonwealth (mostly c1880-1980 - mostly used, with dupn & mixed cond. Noted no NZ/GB/Australia, incl Cyprus 1d QV plate 215 ,mint. 641v on 34 pages.	\$100
35	/	British Commonwealth Isl c1900-1980 colln of 800-100 mint in 48 side Lighthouse s/b. Incl blocks, booklets, m/ss. About 8 countries especially Papua New Guinea, Kiribati, Gilbert & Ellice, Brunei (much value), Norfolk & Tristan da Cunha. Others incl Pacific & Atlantic Isl & a couple of non-island states. Arranged in sets/part sets. Cond varies. SG cat £1000+.	\$300
36	/	British Solomon Isl 1938 -c1976 mint & or used colln of 427v + 2 m/s on 26 pages. Minor dupn & some variable cond. SG cat £415+.	\$180
37	/	British East Africa/KUT etc c1900-60 seln of 229v on 18 pages. Minor dupn & some variable cond. SG cat approx £900. Mint & used.	\$360
38	/	British Occupation-overseas Postal Agencies c1900-50s seln of 133v on 8 stock pages, some dupn & mixed cond. Mint & used.	\$45
39	/	Bulgaria 1879-1907 colln of c100 mint/used on 3 album pgs, no dupn. Noted SG7, cat £170 (thin) & 1907 20th Anniv (Ferdinand) set of 3 (10, 25st MNG). Annotations indicate cat value. SG cat c£750.	\$150
40	/	Bulgaria c1880-1940s colln of c450 mint & used in a coverless s/b. Arranged in sets/part sets, many in MUH blocks of 4. Some dupn.	\$75
41	/	Burma 1937-47 seln of 94v on 6 pages. SG cat £145+. Mint & used.	\$60
42	U	Canada & Newfoundland c1880-1950s 315v & 59v respectively, on 20 pages. Noted: Quebec 7c & 15c 1928 "Bluenose" set, 2c EVII & 3c GV imperf pairs, 1930 Mt Edith Cavell set etc. Minor dupn. GU/FU.	\$240
43	/	Canada & Newfoundland c1895-1945 seln of 152v on 9 pages, minor dupn & some variable cond. SG cat £780+. Mint & used.	\$300
44	U	Canada 1897-1970s colln of 444v on 19 pages, & all appear diff, some mixed cond. SG cat approx £600. Used.	\$250
45	U	Canada c1905-1920s precancels seln of EVII (4) & GV (96) on pages, incl various inverts & diff ovpt types, also noted 5c GV block of 4 with violet "Winnipeg / Manitoba" ovpt from L/H side of sheet misplaced to right.	\$100
46	/	Canada 1932-80 colln on SG pgs & incl misc BOB, also few misc on 2 Hagners. Variable cond. SG cat £750+. Mint & used.	\$180
47	/	Cape of Good Hope 1864-c1905 seln on 6 pages annotated as per SG, 55v, some variable cond. SG cat £420+. Mint & used.	\$150
48	/	Cape of Good Hope & Orange Free State c1870+ accum of approx 150v & 3 newspaper wrappers & 40v respectively in Prinz 8 page s/b. Dupn & mixed cond.	\$75
49	/	Caribbean c1880-c1960 seln of 115v on 11 pages. Dupn & some mixed cond. SG cat £330+. Mint/used.	\$125
50	/	Ceylon 1872-1910 useful mint & used colln incl 1887 1R12c mint, 1899 1R50c mint & 2R25c used. 1904 2R25c used. 68 stamps. Good CV.	\$125
51	/	China-Russian POS c1907-20, useful colln with part sets incl 7R (SG 22), \$7 on 7R (SG 41) & 1920 4c on 4k (SG 61) used. 65 stamps. SG cat £450+. Mint/Used.	\$175
52	U	Cyprus 1884-1924 colln of 48 diff mint or used (mostly FU) on 2 pages, incl mint SG 2 (plate 218), 93, 104, 108, 110-2, 114, FU SG 41, 35a, 66 (GU), 67, 86 (GU), 91, 94 (GU), 79, 107, 109, 113, 115. Clean. SG cat £307.	\$150
53	*	Cyprus (Turkish Posts) colln of 115 diff & 6 m/s on 4 s/b pages, all complete sets, incl 2008 Wild Flowers definitives. Some attractive thematics. SG cat £372. MUH.	\$275
54	CU	Czechoslovakia 1930s-80s misc used, dupn etc in envelopes/packets. Also noted Medical Information request postcards used to NZ.	\$100
55	M	Danzig 1920-35 range of 140v on pages. SG cat £225. Mint.	\$85
56	/	Dominica c1880-1953 seln of 46v on 6 pages. SG cat £180+. Mint & used.	\$90

LOT	TYPE	DESCRIPTION	ESTIMATE
57	/	Egypt c1900-c1940 colln of 196v on 10 pages incl several British Forces in Egypt stamps. SG cat £360+. Mint & used.	\$180
58	U	Europe c1850-1920s useful range of 1000v though variable cond. Noted GB 2½d & 6d lilac & green, Belgian Railway stamps as well as various perfins & revenues etc.	\$120
59	/	Fiji 1872-1935, a mostly used seln incl GV £1 but fiscally used (& not counted in cat value). 55v on 2 pages, some variable cond. SG. Cat £620+.	\$150
60	/	Fiji 1881-97 range of 36 used (mostly FU) & some mint on 2 pages. Noted FU 1d SG 46 (m/s cancel), 46 vert pair (1 faded), 4d SG 58a pair, 6d SG 45a, 48, 55, 1/- SG 68, 5/- SG 69, 1d SG 87 pair, 95, ½d SG 86, 86a, 1d SG 97, 103c, mint ½d SG 95, 103b pairs. Almost all sound. SG cat £445.	\$175
61	U	Fiji 1946-1984 ysed colln of 387v + 5 m/s, on 24 pages. SG cat £287.	\$135
62	/	Finland c1900-c1990 MUH/used colln, minor dupn, 840v, 1 m/s + 3 booklets on 31 stock pages. SG cat £860+.	\$300
63	*	Finland c1940-92 colln in black LZS4/15 Lighthouse s/b. 650+v, 7m/s & 12 booklets. Minor dupn. A very nice lot. SG cat £1650+. MUH.	\$750
64	/	Finland 1965-1992 mostly used reasonably complete colln of 550v + 3 m/s (& incl a few East Karelia), on 63 pages. SG cat £650+.	\$300
65	/	France 1858-1959 colln of 900 diff in L/H hingeless album (pgs complete from 1949). Incl 25 pre-1900 used stamps with MUH from 1900. Picked over but ideal for continuation/completion MUH/Used.	\$250
66	U	France 1862-1973 sparse colln of 100v on 46 pages, some variable cond. SG cat approx £100. Used.	\$45
67	/	Gambia 1880-1937 seln of 81v on 7 pages, minor dupn & some mixed cond. SG cat £300+. Mint & used.	\$120
68	/	GB 1841-c1980, mostly used colln, 700+v on 19 stock pages. Noted QV lilac & green ranges, 10/- 1884, various revenues, MEF & GVI ovpts etc. Dupn & some very mixed cond.	\$150
69	C/	GB 1841-1972 colln of 450+ mostly used on pages. Noted 1d red-brown imperf x 9; 1887 Jubilee 2d, 2½d, 4d, 5d, 6d, 9d & 1/- green & carmine mint & set of 14 GU/FU; 1951 Festival of Britain & 1953 Coronation 2½d + 6d) FDCs. Some dupn, mixed cond.	\$200
70	U	GB c1850s-90s QV used mainly surface issues to 2/6d, 100 stamps, some dupn. Incl many sound but most with heavy cancels. Huge cv.	\$250
71	/	GB c1850-c1990 basic colln & incl regionals but no P Dues or officials. Noted QV x 9 diff, EVII & 11 diff, 10/- re-engraved Seahorses purple London airmail cancel, £1 Silver Wedding m&u, 1951 GVI high vals m&u & then apparently complete m&u to c1975 & then used. Some variable cond to c1953, approx 1700v on 75 pages.	\$350
72	U	GB 1855-81 QV surface prints used seln. Good range all issues to 1/-, mostly sound, but many heavy pmks etc as to be expected - 80+ stamps. Cat approx £7500 simpl.	\$250
73	U	GB c1903-c1970 small Neerlandia s/b - Wildings & Machins at front & commems at end. GU/FU.	\$25
74	*	GB c1940-60 accum of 125v - mostly QEII as singles/multiples. MUH.	\$75
75	U	GB c1950s-2000s commems accum in choc box, probably couple of thousand, incl high values. Used.	\$75
76	U	GB c1950s-2000s used commems accum in choc box, probably couple of thousand, incl high values.	\$75
77	/	GB 1952-1969 QEII pre-decimal definitives, neatly laid out colln of 420 mint/MUH/FU on 18 pages. Noted 1953-54 ½d-1/6d Wilding Tudor crown wmk set mint (less 6d) & FU. Thereafter, mostly MUH & FU. Many extra multiples, mostly MUH. Various wmk, graphite lines & phosphor bands variants. No Castles high values, but incl 1969 2/6d-£1 Machins MUH & FU. SG cat £338.	\$125
78	U	GB 1952 Wildings to 1995 Christmas + various regionals with various wmk, phosphors (incl 1960s commems), gutter pairs, booklet, setenants & multiples etc. 1750+v on approx 150 pgs. Vendor (1997) STC £1500+. GU/FU.	\$300
79	/	GB 1953-c1980 Commems minor flaws/retouched minor colour shifts etc colln on annotated pages (picked over). About 150 items, many within blocks. Nearly all MUH. Some listed SG (Spec) Catalogue.	\$500
80	U	GB 1960s-90s c10,000 commems in bundles of 30-100. Not much dupn.	\$150
81	U	GB c1970s-2000s Machins in choc box incl high values & Regionals, several thousand stamps. Virtually all used.	\$60
82	/	GB c1971-91 colln of stamps in pre-printed pages. No Machins but face value of mint c£125. Used appear complete & mint nearly so. No dupn. Mint & used on facing pages.	\$300
83	*	GB 1971-99 Machins incl Regionals specialised colln in Davo hingeless album with slipcase (some blank pages added). About 300 regular issues (sparse to 1980) & 350+ Regionals. FV over £100. MUH.	\$175

LOT	TYPE	DESCRIPTION	ESTIMATE
84	*	GB 1971-85 Commems MUH colln in Kabe hingeless album. Sparse to 1978 then appears complete.	\$85
85	*	GB 1971-c2000s Machins MUH colln/accum on pages/part pages etc. Several 100s, nice range incl some Regionals. FV alone c£125.	\$200
86	U	GB 1971-81 Commems colln of FU sets in blocks of 4 ex FDCs - with pictorial/sponsored cancels in 56 packets. Variable quantities in each packet, indicated with SG cat nos. Over 500 sets in blocks of 4 on/off piece! SG 890-1174 range. High cv.	\$500
87	*	GB 1980-90 x 37 diff booklet panes colln on annotated pages - all but one with Machin stamps. STC approx £225. MUH.	\$150
88	/	GB c1984-97 colln of mint (to 1992) & used (to c1997) commems plus Machins (mint & used values to £5) & a variety of m/s (c25) on pages. Face value of mint c£130. Appears to be substantially complete (simplified). No dupn.	\$250
89	*	GB 1986-95 Commems colln in Kabe hingeless album. Mostly complete, missing a few 1980s sets. MUH.	\$125
90	/	Germany-Bavaria c1849-1920 colln of c260 on LH pre-printed pgs with mounts. Mainly used to 1911 & mint 1914 on. c40 are pre-1900; Luitpold issues to 2m, Ludwig III issues, perf & imperf sets to 20m also 1920 ovpts plus later ovpts. A little dupn. Good cond. Mint & used.	\$250
91	/	Germany 1871-1980s colln. 1871-1945 574v, cat £1980+; Zones 206v, £450+; West Germany 534v & 1 m/s, approx £900; West Berlin 210v & 1 booklet, £975+. SG cat £4200+. Mint/MUH/used.	\$1,000
92	/	Germany c1872-1930 substantial colln in new Leuchturn 2-peg album with pre-printed pgs & stamp mounts. Good coverage throughout date range. PAGING appears complete & pgs with & without stamps are included. Large No of complete/near complete sets from 1900. Generally in good cond with very little dupn. Weight 2kg.	\$600
93	*	Germany 1921-23 inflation period, packet of many hundreds (possible 1500+?) MUH, mostly in large blocks. Wide range of values, up to 50,000,000 MK.	\$80
94	/	Germany-Allied Occupations 1945-9 colln of 184v on 9 pages, some variable cond. SG cat £440+. Mint & used.	\$85
95	U	Germany 1990s-c2000 100g Commem kiloware, approx 250 pieces on single paper, some more than 1 stamp on. Most are cat £1+ each.	\$75
96	C/	Gibraltar c1880-1954 seln of 111v on 12 pages. Noted GV 4/- & 10/- mint (faults) & not counted in CV. SG cat £475+. Mint & used.	\$200
97	/	Gold Coast c1880-1938 seln of 76v on 6 pages, minor dupn. SG cat £285+. Mint & used.	\$125
98	U	Hong Kong c1880-1953 60v on 3 pages & incl 1941 Centenary set + 5 CHINA ovpts. GU/FU.	\$45
99	/	Hong Kong c1890-1971 colln of c93 mint/MUH/used in Hagner strips & page. Incl QV (4 m, u), EVII (1, 50c), GV (22, u to \$1), GVI (30, seln m to \$1, u to \$2), QEII (28 MUH, incl blocks of 4 of 1971 \$1.30 Pig & 1971 \$1 Hong Kong Festival, light gum tone). Also postage dues (1923-65) set of 8 to 50c (MUH) & seln of 5 to 10c (u).	\$100
100	/	Hong Kong c1900-50s seln of 105 on 4 pages/stock pages. Minor dupn & some variable cond. SG cat £270+. Mint/MUH/used.	\$125
101	M*	Hong Kong 1967-74 colln of 57 diff LH mint or MUH (7 sets) on 4 pgs. Noted 9 diff 1973 QEII definitives to \$2 (incl 25c, 65c) & most commem or special issue sets. Among the MUH sets are the 1968 Sea Craft & 1975 Festivals. SG cat £345.	\$250
102	/	India c1880-1950 mint/used colln (mainly used) 308v on 20 pages, with useful 1930s-40s mint. Some multiples, dupn. SG cat £380+.	\$150
103	*	Indonesia 1993-2008 special issues, range of 62 diff & 28 m/s on 5 s/b pages. All complete sets. Many attractive thematics. SG cat £175. MUH.	\$140
104	/	IOM 1958-71 regionals, range of 13 diff MUH & 5 FU. Also England regionals 2001-3, range of 18 MUH & 12 FU. On 3 pages. SG cat £64.	\$35
105	/	Iran 1935-c2010 Wildlife seln (mainly birds & animals), 51v + 3 m/s on 5 Hagners. Mostly MUH. SG cat £89+..	\$45
106	/	Ireland 1922-49 colln of 44 diff on 4 pgs. Noted ovpts on GB GV SG 7, 32, 57, 59, 67-9 all FU, SG 59 GU/FU, 1922-3 ½d-1/- Picts set of 12 SG 71-82, mostly FU. Also 1929 SG 89-91 set FU, 1932 SG 94-5 set FU. SG cat £262.	\$200
107	/	Ireland 1922-c1945 colln mostly annotated as per SG (from # 35). Dupn & some mixed cond, 121v on 5 pages. SG cat £700+. Mint/used, a few MUH.	\$300
108	/	Ireland c1922-54 colln of c80 mint & used in Hagner strips & page. Noted 1937 St Patrick 2/6d & 5/- (used, fault), & 1922 definitives ½d-1/- mint etc. Minimal dupn.	\$75
109	*	Ireland c1940-75 accum, loose/in glassines, mostly identified as per SG. SG cat £200+. MUH.	\$120
110	*	Ireland c1980-c2005 Wildlife seln (mainly animals & birds), 111v + 4 m/s on 8 Hagners. SG cat £165+. MUH.	\$120

LOT	TYPE	DESCRIPTION	ESTIMATE
111	/	Italy 1925-1933 colln of 122 diff mint & used, mostly commems & special issues, on 8 pages. Many better items noted incl mint SG 196, 208-211 set, 285, 311, 367, 413-5; used: (mostly FU) SG 223, 225, 227a-8a, 231-3, 257, 295-6, 308-9, 313, 320-1, 338-9, 358-360, 364 (GU), 383, 387, 398. Cat £460. Generally good condition.	\$200
112	M	Italian Colonies-Dodecanese Isl 1912-21 island ovpts on Italy, mint colln of 80 diff arranged by island on 5 pages, incl better items: SG 4L, 6J, 6L (both faint tone, 7K, 11C, 11E (faint tone). Also Aegean Isl 1932-41, mint range of 34 on 2 pages. SG Cat £575 (excl 20 items with faults, mainly toning, cat £200 more, incl SG 4c cat £110).	\$250
113	/	Italian Colonies-Eritrea 1922-25 small colln of 28 diff ovpts on Italy, mint (mostly) & FU. Noted: mint 1922 Victory set, SG 57-63 (Elephant/Lion series, cat £92), 82, set 90-95, 96; FU SG 80, 97, 127. SG cat £253. Also 2 items with faults (cat £90+) not incl in cv.	\$150
114	/	Ivory Coast c1960-200 Wildlife (mainly birds & animals) MUH, 88v - mostly MUH, minor dupn. These cat £135+. Also various unlisted by SG, 18v + 17 m/s MUH/CTO. 13 Hagners.	\$60
115	/	Jamaica c1880-1950s seln of 114v on 10 pages. Dupn & some variable cond. SG cat £265+. Mint & used.	\$100
116	/	Jamaica c1900-72 colln of 217v on 14 pages & incl 1938 GVI set GU/FU. SG cat £120. Mint & used.	\$120
117	U	Korea-North 1970s-1990s x 40 diff m/s/sheetlets. VFU/CTO.	\$75
118	*	Korea-South 1980-99 range of 118 stamps (singles of blocks of 4) & 53 m/s on 7 s/b pages. Virtually all complete sets. No definitives. SG cat £240. MUH.	\$200
119	/	Lagos c1875-1905 seln of 28v on 4 pages, some mixed cond. SG cat £220+. Mint & used.	\$100
120	/	Local Posts/Cinderellas mostly c1970-2000, GB, NZ & Australia, approx 30 items on transport, Churchill & space themes etc.	\$60
121	/	Malaya c1920-40 seln of FMS & States, mostly used, 68v on pages. SG cat £110+.	\$50
122	/	Malayan States c1900-c1950 seln of 320v on 13 stock pages, with values up to \$5 seen. Dupn & some variable cond.	\$200
123	*	Malaya Straits & Straits Settlements 1930s x 31 diff lower values. MUH.	\$20
124	/	Malaya-Straits Settlements c1880-1941 seln of 89v on 4 pages, minor dupn & incl \$5 values mint/used. SG cat £400+. Mint & used.	\$180
125	/	Malta c1880-1960 colln, noted: c1900 2/6d, 5/- & 10/- QV mint (tone spot); 5/- SG 113 with 2 broken letters in ovpt ("O" & "E") mint; 1921 mint range to 10/- & £1 Silver Wedding mint. Minor dupn & some variable cond. 279v. Mint/MUH/used.	\$200
126	/	Malta c1890-1940 mostly used seln of 65v on 4 pages. SG cat £200+.	\$100
127	/	Malta 1926-72 Christmas colln of 276v on 17 pages. Noted 1938 10/- MUH, & 1947 SELF GOVERNMENT set mixed mint/used. Some variable cond. SG cat £245+. Mint & used.	\$100
128	M*	Malta 1960-92 comprehensive colln of 532 diff (+ 1 m/s) on s/b pages. A few earlier mint, the MUH from 1965 ½d-\$1 definitive set. Almost all complete sets. Very few gaps. Many attractive thematics. SG cat £400.	\$300
129	/	Morocco Agencies c1898-1956 accum of 700+ on s/b pgs. Sets & part sets of British, Spanish & French & ovpts on Gibraltar stamps. QV, EVII, GV, GVI & QEII. Much dupn which would suit specialisation. Face values to 2/6d (x 5) & 5/- (x 2), Seahorses. Some annotation (not checked). Cond generally ok.	\$200
130	/	Morocco Agencies-Spanish Currency 1907-56 colln of 58 mint & FU, almost all diff, on Hagner page, incl 1907-10 EVII SG 112-119a FU, GV SG 128-135 set, mint, 143-8 set mint, 154-9 mint, 1d 154 plate/cylinder blk of 6. Fine. SG. Cat £190+.	\$150
131	M	Morocco (British PO's) & Morocco Agencies c1917-48 colln of 118v annotated as per SG, on 6 pgs & 1 Hagner. SG cat £380+. Mint.	\$225
132	U	Natal c1865-1905 small accum of 52v on 3 s/b pages, & incl EVII £1 GU (rounded upper left corner). Dupn & some mixed cond.	\$60
133	/	Natal c1870-1905 seln of 48v on 5 pages, some mixed cond. SG cat £440+. Mint & used.	\$150
134	/	Nauru 1916-85 colln on 62 Seven Seas hingeless pgs, earlies are mint, rest mostly MUH. Incl GV to 1/- (odd one odd tone) & SS Century mixed grey/white papers set (10/- = white), 2/6d & 5/- = grey + tone spot. 262v & 6 m/s, some mixed cond. SG cat £415+.	\$200
135	U	Nauru 1935-69 colln on 4 pages (57v). SG 40-96. Cat £54+. VFU.	\$30
136	U	Netherlands 1852-1907 useful colln of 68 diff sound used on 6 old album pgs. Noted 1852 10c imperf (4 wide margins), 1864 5c, 10c perf, 1869 2c Arms, 1872-1891 7½c, 15c, 20c, 25c, 50c, 1891-97 ditto, 1906 17½c mauve, 1899-1910 2½G, SG, 1906 5c Anti-TB. SG cat £448.	\$200
137	*U	Netherlands 1970-88 comprehensive colln of 434 diff (in mounts) in Davo album. Looks fairly complete (either MUH or FU) but no m/s or booklets. Cat £580. Mostly MUH (some FU).	\$400
138	/	Netherlands Indies 1900-48 colln of 161 diff mint & used on 18 pages. SG cat £138. Also 1941 Relief Fund set mint SG 456-460 (cat £43) with light tone.	\$100

LOT	TYPE	DESCRIPTION	ESTIMATE
139	/	Newfoundland 1880-1919 small range of 23 diff on 3 old album pages incl used: ½d SG 49, 1c 44, 3c 47a, 6c 60; mint ½c SG 59, 2c 41 (x 2 shades, unused no gum), 1919 Caribou 1c, 2c, 4c, 5c. Sound condition. SG cat £155.	\$75
140	M	New Hebrides 1911-25 French currency colln of 28. Noted mint SG 19, 27-29, 30 x 2, 31, 36, FU SG14, 45. Also c1900 Australasian New Hebrides Co. 1d, 2d local stamps. SG cat £139+. Mint.	\$85
141		NZ 'Back of Book' colln of c200 on s/b pages. Incl Land & Deeds (3), adsons (22), honey (2) Railway/newspaper (10), cinderella labels (c22) unemployment (18), employment (16), Social Security (c100 1934-48) etc. Good range of values but some dupn.	\$75
142	/	NZ c1860-1929 colln, noted 2d blue perf Ffq; 1898 2/- mint (tone spot) & 5/- (fiscal); Christchurch Exbn 6d mint (creased); Victory set GU/FU; 1925 Dunedin Exbn set mint (4d perf tone). Also incl officials, perfins, revenues, railway charges & postal stationery cutouts. Variable cond (172v).	\$225
143	/	NZ 1862-1965 approx 900v mint/used, incl officials but no healths, life insurance, arms or postage dues. Dupn. Incl 2d perf Ffq, 2898 set (2/- & 5/- fiscal), Dunedin Exbn set mint 1931 Airs mint & 1960 Pictorials to £1 used. Some variable cond.	\$250
144	/	NZ 1873-1967 mint & used colln with range of 1898s to 1/-; 3/- Admiral parcels used; Life Ins mint & used from 1947. Minor dupn & mixed cond. 474v on 1'9 pages. Cat simp \$1650.	\$250
145	U	NZ 1873-c1980 used colln with 1933 health, QEII defins & officials complete but no m/s noted. Approx 600v on 18 stock pages. Some mixed cond. GU/FU.	\$200
146	/	NZ 1882-c1900 mostly used colln of definitives & commems + healths, dupn & mixed cond, on 15 stock pages. Incls Healths 1929 mint & used, 1930 mint, 1934 used.	\$100
147	U	NZ 1882-1937 accum of defins & officials, mostly off paper, in shoebox full of envelopes. 1000s of stamps, nearly all used, mixed cond.	\$50
148	/	NZ 1882-1970s colln of c1400 mint & used in coverless s/b. Incls: SSF seln to 1/-, 1898 seln to 5/- (nice fiscal), EVII set used, GV near complete used, Victory set used, Dunedin Exbn mint, seln Admirals, Airs, 1935 Pictorials, Silver Jubilee mint, QEII ;horseback set mint & used, complete 1960, 67, 68, 71 P:Pictorials & blocks of commems mint & MUH. Some toning.	\$150
149	/	NZ 1882-1977 seln of 1400+ mint & used on pages. Noted Christchurch Exbn ½d mint (creased) & 1d FU, 1960 Pictorials x 20 blocks of 4 to 5/- mint, Life Insurance 1947 set (excl 2½d) mint x 4. Some dupn. Mixed cond.	\$100
150	/	NZ 1898-1970s Tasman Counter Cards #1, 2 & 3, mint & used seln of defins & commems priced for sale at \$66+ (72v), noted 6d reduced Kiwi used priced at \$6 (now cat \$25).	\$30
151	/	NZ c1900-1970s colln of c600 mint & used in 24 side Lighthouse s/b. Incls 1d Universals/Dominions, 1935 Airs mint/used, 1936 Commerce mint/used, GVI set used, 1940 set used, QEII sets used incl large figs, 1960 Picts used plus most Ccommems mint/used & blocks. Much dupn. Cond varies.	\$100
152	U	NZ c1900-60 miscellany used seln, 79v on 2 stock cards, incl 6d Victory, 1934 Health, 9d Pictorial (green) official etc. Dupn & mixed cond.	\$60
153	/	NZ 1909-10 2d-1/- EVII, packet of c90 incl 4d yellow x 8, 4d orange x 2, 8d Official. Mixed cond.	\$50
154	U	NZ c1909-1975 colln of FU on pre-printed pages (to c1980) arranged as per the catalogue. Incl near complete EVII, GV & GVI sets + officials, GVI & QEII definitive sets plus officials to 1971. Commems start at 1935 Jubilee set & near complete to 1975. A few Xmas, no health & no m/s. Jury cat c\$1300.	\$300
155	M	NZ 1915-30 GV group, recess 1½d x 7, 2d violet, 2d yellow x 2, 6d, 7½d x 2, surface 1½d & 2d x 4. Officials 2d x 2, 3d x 2, 4d, 6d, 1/- ACS cat \$390. Mint.	\$100
156	M*	NZ 1929-1952 Health colln on Premier album pages complete. All MUH except 1929 & 1931-3. ACS cat c\$800. Mint/MUH.	\$325
157	U	NZ 1930s-60s Arms accum of 400+ used in 5 envelopes incl 1/3d yellow x 110, 1/3d yellow & black x 43, 2/6d x 92, 4/- x 100, 5/- x 60 & 6/- x 3. Unchecked for printings.	\$60
158	U	NZ c1930s-1982 colln of 700 diff used in Premier illustrated album (pages from 1855) mostly complete. Noted QEII 10/-, £1 & \$2 x 2 Geysers, 1932 & 1934 Health, Life Insurance 1d blue no VR, 1899 Postage Dues 5d & 6d, Express Delivery Fernleaves.	\$150
159	M	NZ 1935 seln of 88v on 9 stock pages arranged as per wmk & perfins. Noted 1d p13½ x 14, + a few officials & GV 2d x 20. Some dupn & variable cond. Cat simpl \$600+. Mint.	\$200
160	*	NZ c1936-1989 colln of MUH on pages. Substantially complete from 1965. Incls m/ss, but no health stamps. Decimals have a face value of c\$220. Incls all 3 (£1, \$2 Geysers, Xmas to 1979, GLI (1976-81 and Ross Dep (1932-1995).	\$250
161	U	NZ 1940-1987 accum of commems, Xmas & health, mostly off paper, in shoebox full of envelopes. 1000s of stamps, nearly all used, mixed cond.	\$50
162	*	NZ 1953-60s commems & defins seln of approx 340v on 5 stock pages. Noted 1960 3/- sepia, also 10/- & £1 x 2. Dupn & mixed cond & all appear MUH.	\$45

LOT	TYPE	DESCRIPTION	ESTIMATE
163	*	NZ 1953-1995 Health colln on Premier pages. Complete with all m/ss (except 1957 upright wmk). ACS cat c\$1000. MUH.	\$350
164	M*	NZ miniature sheet selection, nearly all Health, all diff. Cat \$300+. Mint/MUH.	\$75
165	U	NZ Minature sheet seln, all diff. Cat \$300+. FU.	\$75
166	U	NZ 1968-88reasonable complete run (no m/s) & incl various setenant strips etc. 650v on 53 pages. Mostly used & no Life Ins or Ross Dep. Jury cat \$630.	\$120
167	C	NZ Decimal m/s on FDCs. Cat \$300+.	\$75
168	C	NZ 1969-2004 seln of 20 diff m/s unaddressed FDCs. Incl 1969 Captain Cook, 1990 Orchids (perf) & 2004 World Stamp Championship Exbn. Jury cat \$171.	\$50
169	U	NZ 1970s-80s colln of 371v + 3 m/s on 60 pages. Some flaws/varieties noted. GU/FU.	\$100
170	U	NZ 1974-c2010 15 diff m/s FU incl 2 diff ex Limited Edns - these alone ACS cat \$400 as MUH.	\$75
171	/	NZ 1998-c2015 alternative postal service providers: colln of approx 250v used, 29 MUH, 2 booklets & 2 FDCs. Many are Fastways Post but also National Mail, Black Sheep etc. Dupn. Mixed cond.	\$100
172	/	Niger Coast, Northern & Southern Nigeria c1890-1910 seln, minor dupn & mixed cond, 68v on 5 pages. SG cat £325+. Mint & used.	\$120
173	/	Nigeria 1914-c40 seln of 80v on 6 pages, mixed cond. SG cat £210+. Mint & used.	\$90
174	/	Nigeria 1916-60 colln of 111 diff on 11 pages. GV issues sparse but incl SG 17, 22a mint, 1935 GV Jubilee set mint, 1936 ½d-2/6d GV Pictorials mint, GVI to 5/- mint incl 4d orange SG 54 (cat £50), used to 5/- 1953 ½d-£1 Pict set mint & FU. Mostly fine. SG cat £216.	\$100
175	/	Niue 1902-53 colln of 52 diff on 7 pgs. Noted SG 2, 3 FU, 5b mint, 8a mint, 9c mint & FU, 21 mint & FU, 24 FU, 26 FU, 44 FU, 58 mint, 52-7 ½d-1/- set mint, 75-7 1/- - 3/- mint & a few 1950 FU. Clean. SG cat £289. Mint & used.	\$225
176	/	Niue 1902-c1930 bulk stock in 24 envelopes, dupn & some variable cond (475v). Ex JJ Bishop. SG cat £2200+.	\$200
177	/	Northern Rhodesia, Nyasaland, Rhodesia & Nyasaland c1918-60s seln of 133v & 1 cover on 10 pages. SG cat £330+. Mint & used.	\$150
178	/	Norfolk 1947-84 complete to Boobook Owl (no m/s) on 35 pages. SG cat £550+. Mint & used.	\$225
179	/	Norfolk 1960s-80s accum on photocopying paper, 600, much repetition of postage stationery & assorted others. Weight 3.7kg.	\$100
180	*	Norfolk 1983-89 virtually complete MUH colln incl m/s (missing only 4 commem sets). Colourful & attractive. SG cat £149.	\$100
181	/	Northern Rhodesia 1925-64 range of 247v on 11 stock pgs, dupn. SG cat £360+. Mint/MUH/used.	\$100
182	/	North Korea c1960-c2015 seln of Wildlife - mainly animals, 142v + 26 m/s + 3 booklets, mint/MUH/used, on 16 Hagners & incl various non SG listed sets etc. SG cat listed £290+.	\$125
183	/	Omnibus 1946 Victory 242v, mainly CA sets, some dupn & variable cond on 9 pages. Mint & used.	\$60
184	M	Omnibus 1946 Peace mint colln of 173v in Harris Savoy album & incls Canada to \$1 (set of 7 = £55) & airs. Cat £130+.	\$60
185	*	Omnibus 1953 Crown Agents Coronation set in Burgess printed album (61v). MUH.	\$60
186	*	Omnibus 1989 20th Anniversary Moon Landing x 10 diff CA sets & m/s, all MUH. (Ascension & Belize alone cat £25).	\$75
187	*	Omnibus 2004 Danish Royal Wedding set of 3 diff m/s (Denmark, Faroes, Greenland). SG cat £18. MUH.	\$18
188	/	Orange Free State & (mainly) Transvaal c1870-1910 accum (13v & 199v respectively) on pages. Dupn, variable cond & reprints. Mint & used.	\$50
189	/	Orange Free State c1870-1905 seln of 38v on 4 pages & incl EVII 5/- mint (tone spot). Some variable cond. SG cat £325+. Mint & used.	\$120
190	/	Pacific Isl c1870-1940 colln of c 340 mint & used on pages of a very old German album. Rather mixed up presentation, but incl Cook Isl, Niue, Wallis & Futuna, French Oceania, Fiji, Samoa, New Guinea, Aitutaki, Penrhyn Isl, Tonga plus a few (17) Cuba. Very little dupn. Cond varies.	\$150
191	/	Pacific Isl c1900-10 small accum of 28v incl New Hebrides Inter-Island postage 1d & 2d mint, mixed cond. Mint & used.	\$25
192	U	Papua New Guinea 1952-71 colln on 11 pages. SG 1-211. Cat £135+. Used.	\$75
193	/	Penrhyn 1902-29 colln of 46 almost all mint, on 4 pages. Noted mint SG 1 (x 2), 14, 15 (x 2), 22 (x 2 shades), 25, 25a (x 2), 26, 26a, 27, 27a, 29, 32-37 set, FU SG 1, 16a (straight edge at top), 24a. Clean lot. SG cat £328.	\$200
194	U	Pitcairn Isl 1953-84 colln on pages. SG 17-262. Cat £215. Mainly VFU.	\$120
195	*	Pope John Paul II C1980-2014 Papal Visits, anniversaries, memorial & beautification etc, 154v + 43 m/s as sets/singles & odd block of 4. MUH.	\$250

LOT	TYPE	DESCRIPTION	ESTIMATE
196	C/	Rhodesia, Northern & Southern Rhodesia c1890-c1960 accum on & off piece, & also a few covers. Noted 1898 range to £2 used. Dupn & variable cond. Mint & used.	\$60
197	/	Rhodesia/Southern Rhodesia 1892-1943 range of 42 almost all diff on 8 pgs, incl Rhodesia FU SG 27 (cat £20), 29, 255, S Rhodesia mint SG 35b, FU SG 5, 19a, 23a (1 short perf), 32. SG cat £159.	\$100
198	/	Rhodesia & Southern Rhodesia c1900-53 seln of 35v & 86v respectively, & some mixed cond. SG cat approx £250. Mint & used.	\$100
199	/	The Rhodesias 1938-64 all but 1 stamp mint, 140v on 15 pages. SG cat £310+.	\$125
200	C/	Round Stamps colln of 75v (singles/mult), 2 bkts & 31 diff m/s MUH, 15v & 14 m/s FU + 14 FDCs.	\$150
201	/	Russia c1900-c1985 mint/used accum of 370v + 1 m/s, on stock pages.	\$35
202	/	Russia-Armenia 1919-23 useful colln with better "Z" ovpts & 1922 Gold Kopek ovpts incl SG211 A, 212B, 2143B (79 stamps). SG cat £400+. Mint & used.	\$125
203	/	Russia 1967-89 attractive MUH/CTO colln in brown LZS4/24 s/b & on 5 Hagners. 379v + 40 m/s. Minot dupn.	\$100
204	*	Russia 1984 near complete year colln of 96 diff & 5 m/s. Many attractive thematic sets. SG cat £100. MUH.	\$75
205	*	Russia 1985 comprehensive year colln of 84 diff & 5 m/s. Appears only a couple of sets missing. Many attractive thematic sets. SG cat £93. MUH.	\$70
206	*	Russia 1986 partial year colln (up to Steam Locos issue) of 75 diff & 4 m/s. Many attractive thematic sets. SG cat £82. MUH.	\$60
207	U	Samoa 1935-77 reasonably complete colln, 270v + 2 m/s, on 19 pages. SG cat £126+. FU.	\$60
208	M	Seychelles 1890-1949 colln of 81v, annotated as per SG on 6 pgs. SG cat £390+. Mint.	\$200
209	U	South Australia 1858-1912 colln of 57 diff on "Seven Seas" illustrated pages (simplified listing). Better items incl 1859 2d SG 18 (oxidised), 1861 1d SG 64, 1869 1/- SG 83, 1877 2/- SG 132 & "O.S." ovpt SG O35, 3d on 4d SG 68, 8d on 9d SG 121, 1/2d on 1d SG 181 & "O.S." ovpt. SG O48, 1891 2 1/2d on 4d, 5d on 6d with "O.S." ovpt SG O71-72, 1895 5d "O.S." ovpt SG O74, QVLT 2/6d SG 195a, 8d SG 271, 1/- SG 275, 2/6d SG 289 (small back thin). Generally sound. Many cat on simplified basis. Earlies x 4 "imperf" not incl in cv. (Suspected roulette or perf margins trimmed off). SG cat £444+. Used.	\$200
210	/	Spain & Colonies 1880s-1970s mainly used colln on pages. Good ranges, little dupn. Around 1000 stamps.	\$175
211	C	Spain 1950s-90s colln of 450+ covers incl 1960 Bull Fighting (4) & 1967-71 Costumes (32).	\$250
212	*	Spain c1960-c2010 colln of Wildlife, minor dupn, 96v on 7 Hagners. SG cat £60+. MUH.	\$45
213	/	Sudan 1897-1950s residual colln (823v) on various pgs/Hagners, with dupn & some variable cond. SG cat approx £2500. Mostly mint & used.	\$500
214	/	Sudan c1905-48 seln incl telegraph pairs mint, of 55v on 3 pages. SG cat £190+. Mint & used.	\$90
215	/	Switzerland 1962-2017 Wildlife seln (mainly birds & animals) 59v + 1 m/s on 3 Hagners. Mostly MUH. SG cat £135+.V	\$90
216	/	Tajikistan 1993-c2010 mostly MUH colln of Wildlife, 42v + 5 m/s on 4 Hagners. Also incl 4 diff 1999 sheetlets of 9 - not cat by SG! SG cat £130+.	\$60
217	/	Tasmania 1855-1912 small colln of 31 diff on "seven Seas" illustrated pages (simplified listing). Better items incl used 1857 1d pale red-brown imperf SG 26 (3 mgns FU), 1860 2d slate-green imperf SG 34 (2 mgns FU), 1857 4d pale blue imperf SG 36 (3 mgns FU), 1865 6d grey-violet imperf SG 46 (cut close, FU), 1858 1/- vermilion imperf SG 41 (2 mgns FU), 1871-8 4d buff p12 SG 153 FU, 1878 8d SG 158 FU, 1899 5d, 6d SG 235-6 FU, 4d SG 247a FU, 3d SG 253 FU & mint 1/2d on 1d SG 167. Earlies x 6 damaged or fiscal not incl in cv. Generally sound. SG £480. Mint & used.	\$225
218	/	Transvaal c1880-1905 seln of 86v incl reprints (these not counted in cv) on 6 pages. Noted 1d on 2 1/2d invtd surcharge & block of 4 1d on 6d grossly misplaced, but angled surcharge, mint. Variable cond. SG cat £200+. Mint & used.	\$75
219	/	Trinidad-Trinidad & Tobago c1890-1950 seln of 86v on 6 pages, dupn & some variable cond. SG cat £113+. Mint & used.	\$40
220	/	Turkmenistan 1992-2009 seln of issued/unissued wildlife. MUH/used, 18v + 9 m/s, on 6 Hagners.	\$35
221	*	Uganda 1965-c2015 MUH seln of Wildlife - mainly birds & animals, 65v + 17 m/s on 11 Hagners. SG cat £220+.	\$150
222	/	United Arab Emirates 1990-c2003, MUH seln of Wildlife, minor dupn. 42v + 2 m/s on 3 Hagners. SG cat £150+.	\$100
223	/	USA 1870s-2010s extensive rather haphazard colln on pages, nearly all used. Nice range all eras but no key items seen, some dupn. No Airs or 'Back of Book'. Over 5000 stamps. Good cv.	\$500
224	/	USA c1880-1970 mostly used colln, 631v on 86 pages.	\$60

LOT	TYPE	DESCRIPTION	ESTIMATE
225	U	USA 1890-38 Presidential defins, range of 260+ on 13 pages. Individually priced to sell total \$700+ some time ago. Dupn, condition varies but high cv. Used.	\$150
226	U	USA 1891-1959 Postage Dues used seln of 100+ on 7 pages. Dupn & some mixed cond. SG cat £185+.	\$50
227	U	USA 1893-1999 extensive colln on pages. Some higher cat value earlyies but generally these poor cond. Very good coverage from late 1920s to mid 1990s. Virtually all used but a few setenant blocks mint. Well over 2000 stamps. Good cv.	\$400
228	/	Vanuatu-Pitcairn c1940-1980s colln c1000 mint/MUH/used: Vanuatu (c360) & Pitcairn (c650). Both comprise sets/part sets, m/ss, blocks (m, u), a few FDCs etc. All in a 64 side Lighthouse s/b, plus c18 FDC (Pitcairn). Cond varies.	\$150
229	/	Victoria 1850-1912 colln of 102 on "Seven Seas" illustrated pages (simplified listing). Better items incl used 1851 3d imperf SG 7 (4 close mgns, small back thin), 1855 1d imperf SG 28a (3 mgns), 1857 2d SG 47, 1858 6d SG 73 (FU), 1863 4d dull rose-pink imperf SG 95d (2 mgns), 1892 9d green SG 319, 1901-7 5/- perf "OS" cto & several mint from 1886 (cat to c£20 each). A little dupn, many cat on simplified basis. A few damaged are not incl in cv. SG cat £830. Mint & used.	\$350
230	*	Vietnam 1996-2010 range of 88 diff (23 diff sets) & 14 m/s on 5/s/b pages. Mostly issues 2001-2010. All thematic sets. Themes incl wildlife (several sets), sport, crafts, music. etc. SG cat £183.	\$150
231	/	Wildlife c1960-c2000 seln of 169v + 7 m/s, mint/MUH/used, some dupn - but interesting nonetheless.	\$45
232	/	World accum on/off paper, nearly all used. Weight 1kg.	\$65
233	/	World (I-M) c1860-1990s colln featuring countries from India to Malagasy, incl Eire, Italy, Jamaica, Japan, Jugoslavia, KUT, Korea & Laos (much thematic material). Total c800-1000, no one country predominates. Mint & used.	\$90
234	/	World (NZ-S) c1860s-1990s colln of c1400 in 64 side LH s/b. NZ (1997-2000 comprises c20%). Other significant countries incl Nigeria, Niue, North Borneo, Norway, Papua New Guinea, Persia, Poland, Portugal & colonies, Rhodesia (Nth, Sth), Romania, Russia etc. Some dupn. Mint & used.	\$125
235	U	World (U-Z) c1860-1990s colln of c900 in 64 side LH s/b. Covering Uganda-Zululand, incl USA (c720 with much dupn), UN, Vanuatu, Vietnam (c38), Yemen, Zambia, Zimbabwe etc. Mainly used.	\$90
236	U	World (E-GB) 1870s-1990s colln of c1700 mainly used in 64 side LH s/b. Significant representation from Fiji (c115), France (c150) plus colonies (c110), Germany (c185), GB (c400 + c500 Machins - much dupn).	\$150
237	/	World remnant album to c1930 - approx 1150v, some heavy hingeing & variable cond, but no NZ/GB/Aust seen. Mint & used.	\$100
238	/	World c1890-1980s diverse colln, mostly used, of 237v on 10 stock pages (no NZ, Canada, USA or Australia). Minor dupn & some mixed cond. SG cat £1150+.	\$200
239	C/	World c1890-2000 mint/MUH/used accum of ships (canoes/sailing/motor etc) Antarctic, etc Explorers etc. 1250+v, 15 m/s, 16 covers on 4 stock pages +140pages.	\$225
240	/	World c1900-c1970, large colln (mainly foreign countries) & incls various telegraphs & revenues (in particular, Italy, Rhodes & Italian Occupation of Ottoman Empire revenues). Dupn & mixed cond. 5000+ v on 141 pages - many of which are full. No NZ/GB/Canada/Australia.	\$300
241	U	World c1900-c1960 used colln of 1077v in Collins Cathedral album.	\$50
242	/	World (S-T) c1900-80s colln of c1300 in 64 side LH s/b. Significant contributions incl Samoa (c140), Singapore (c90), South Africa (c300), Spain (c135), Sweden (c85), Switzerland (c100), Tonga (c40), Trinidad & Tobago (c40) etc. Some dupn. Mint & used.	\$125
243	U	World c1920-50 small colln 300+v in Wyndham album.	\$20
244	/	World c1930-1980s colln of c1500 mainly used in aged s/b. NZ & Australia (+ AAT) are major. Others incl Iraq, Palestine, USA, Mongolia, European nations (c4), Chile, Siam & Jamaica. Some dupn. Cond varies.	\$125
245	/	World c1930-60 small seln incl Vatican (cat £83), 89v on 6 pages. SG cat £127+. Mint & used.	\$60
246	/	Württemberg 1851-1920 colln of 195v on pages, some present both mint & used. Some variable cond. SG cat approx £130.	\$200
247	M	Yugoslavia-Croatia, 1918-19, A5 page colln, nearly complete. Noted both 15F Harvesters & 15F Coronation - these alone cat £200+. (55v). SG cat £330+. Mint.	\$100
248	/	Zambia 1968-c2010 mostly MUH seln - mainly Wildlife, 119v + 2 m/s on 6 Hagners. SG cat £165+.	\$120
249	/	Unsold lots from previous auctions, all world, over \$225 value.	\$100
250	/	Unsold lots from previous auctions, estimated at over \$500.	\$225

COLLECTABLES

251		Autographs: Lord Melbourne signature on GB front "FREE 19 DE 1831" cancel.	\$125
252	C	Autograph: Upham (VC & Bar) signed 1978 NZ Army Museum cover.	\$150

LOT	TYPE	DESCRIPTION	ESTIMATE
253	C	Autograph: (1980) Capt C H Upham VC & Bar, signed illustrated cover 35th Anniv VE Day.	\$150
254	C	Autographs: 1982 illustrated Armistice Souv cover signed by 3 VC holders - Upham, Hinton & Bassett. Also facsimile signatures of Hulme, Laurent & Elliott.	\$200
255		Cigarette Cards: 1909 "Soldiers of the King" (Ogdens Ltd) set of 50. Good cond. Murray cat £300.	\$250
256		Cigarette Cards 1925-39 x 5 diff sets in album. Incl John Player "Leaders of Men", Godfrey Phillips "Brit Order of Chivalry & Valour" and "Bird Painting" and Ardath "Eastern Proverbs". Murray cat £309.	\$250
257		Greeting card: 1943 WWII "N.Z. Artillery, 2NZ Expeditionary Force, Middle East" pictorial sepia & red folded Xmas greeting card (artillery, N African locations. Design by J Crippen. M/s message inside. Faint marginal tone, m/s marks on back, otherwise nice cond. Well designed. Scarce.	\$50
258	C	Maximum Cards: 1986-8 25c Map & 40c Flag on frama maxi cards.	\$15
259		NZ Shell Cars of the World, set of 48 cards in special album (produced 1964).	\$25
260		NZ Shell Aircraft of the World, set of 48 cards in special album (produced 1963).	\$25
261		NZ Shell Racing Cards of the World set of 60 cards in special album (produced 1970).	\$35
262	C	Postcards: Australia c1930s Melbourne, Vic real photo PPCs (street scenes) x 2 ex "Rose Series" (No's P225, P1487); also Swanston St, used 1908 (stamp removed, corner crease), & Ormond College, PU Prahnan 1905 (4).	\$40
263	C	Postcards Egypt c late 1930s real photo sepia views of central Cairo, publ Disegni, x 9 diff (ex same series). With neat handwritten notes on back (probably ex NZ soldier in WWII). Fine.	\$40
264	C	Postcard: NZ Pohutu Geyser, Rotorua, b/w reproduction. Frank Duncan #1456. Unused.	\$15
265		Telephone Cards - Norfolk c1990 \$5, \$10 Owls phonecards special edition.	\$15

THEMATICS

266		America's Cup, hard-cover book containing the 50 Solomon Isl stamps incl \$5 m/s commemorating the 1870-1987 cup winners. Nice cond.	\$25
267	/	Animals envelope approx 200, range countries, minor dupn.	\$30
268	/	Animals: mostly Elephants & Zebras colln of 41 diff m/s & sheetlets MUH & 24 diff used/CTO; 60+ strips/multiples MUH & numerous mint/MUH/used/CTO singles etc, loose but dupn. Attractive colln.	\$300
269	/	Animals c1950-2000 seln of MUH, mint & used/cto previously priced for sale at \$190. Incls dupn but only 1 each counted in price.	\$75
270	*	Animals & Insects: Bhutan 1970 & 1969 - 2 diff sets (21v). MUH.	\$15
271	*	Animals: Congo 1993 set. SG 1349-56. Cat £22+. MUH.	\$20
272	*	Animals: Mongolia 1994 (prehistoric) set & m/s. SG 2480-4. Cat £12+. MUH.	\$15
273	*	Animals: South Africa 2001 Zebra Herd sheetlet. MUH.	\$10
274	*	Animals: Uganda 1994 Sierra Club x 2 diff sheetlets. SG 1405 etc. MUH.	\$15
275	U	Bees: NZ 2013 70c Honey Bee imperf block of 4 on piece. FU.	\$20
276	U	Bees: NZ 2013 70c Honey Bee imperf pair on piece. FU.	\$10
277	/	Birds: c1960 small accum of 115, noted: Falkland Isl to 10/- MUH & Yugoslavia 100D FU. These alone cat £140+. Mint/MUH/Used.	\$90
278	*	Birds: Congo (Kinshasa) 1963 set. SG 468-81. Cat £23+. MUH.	\$20
279	*	Birds: Congo 1967 airmail set. SG 113-9. Cat £41+. MUH.	\$40
280	*	Birds: Czechoslovakia 1965 Mountain Birds set (6v). SG 1519-24. Cat £31+. MUH.	\$30
281	*	Birds: Dominican Republic 1996 set (22v). SG 1970-91. MUH	\$25
282	*	Birds: Ethiopia 2018 set. MUH.	\$15
283	C/	Birds: Guinea WWF packs x 2 diff: 2013 Martial Eagle, 2015 African Skimmer (each with set of 4 MUH, set CTO on separate FDCs & text pages). Also similar pack for Guinea-Bissau 2011 Bateleur.	\$50
284	*	Birds: Indonesia 1996 Aseanpex '96 m/s. SG 2287. Cat £17. MUH.	\$15
285	*	Birds: Kyrgyz Express Post 2019 Birdlife (150s). MUH.	\$15
286	*	Birds: Lebanon 2019 World Migration Day set. MUH.	\$30
287	*	Birds: Mongolia 1979 Protected Birds set. SG 1235-41. MUH.	\$15
288	/	Birds: NZ 1984 Christchurch Pigeon flight, perf & imperf sheetlets & SPECIMEN sheetlet, each featuring 2 diff NZ pigeons.	\$15
289	*	Birds: NZ c2000 Fastway Post \$4.50 booklet. MUH.	\$15
290	*	Birds: Niger 1997 set. SG 1282-5. MUH.	\$15
291	*	Birds: Niue 1986, Stampex '86, Adelaide set SG 628-35. Cat £40+. MUH.	\$40
292	*	Birds: North Korea 2000 owls, ducks & parrots x 3 diff m/s. SG cat b45. MUH.	\$40

LOT	TYPE	DESCRIPTION	ESTIMATE
293	*	Birds: Poland 1961 set. SG 1201-12. Cat £38+. MUH.	\$35
294	*	Birds: Romania 2019 Exotic Birds set. MUH.	\$30
295	*	Birds: Romania 2019 Peacocks set. MUH.	\$25
296	C/	Birds: St Thomas & Prince WWF packs x 2 diff: 2009 Grey Parrot, 2014 Kingfisher (each with set of 4 MUH, set CTO on separate FDCs & text pages).	\$35
297	*	Birds: Tajikistan 1996 set. SG 80-6. Cat £19+. MUH.	\$18
298	*	Birds: Uganda 1998 Christmas Birds set + 2 m/s. SG 2006 etc. MUH.	\$15
299	*	Birds: Zambia 2000 x 3 diff sheetlets of 9. MUH.	\$30
300	*	Birds: Zambia Exotic Birds of Tropics x 3 diff sheetlets. MUH.	\$30
301	M	Butterfly: Malawi 1966 £2 Cyrestis Camillus Butterfly. Top value. SG 262. Cat £30. VLH mint.	\$20
302	*	Butterflies: Suriname 1996 surcharges set. SG 1690-3. Cat £16. MUH.	\$15
303	U	Cambodia/Kampuchea thematic seln of about 235 diff used. Probably £100 cat value.	\$25
304	U	Canoe: NZ 2012 \$1.40 Great Voyages imperf block of 4 on piece. FU.	\$20
305	*	Cars (mostly) passenger/racing, seln of 1970s+ sets & m/s previously priced at \$400+. MUH.	\$165
306	*	Cars: Mongolia 2000, Ferrari racing cars sheetlet of 6 diff. SG 2871-6. Cat £13+. MUH.	\$15
307	*	Cartoons: Mongolia 1991 The Jetsons set & 2 m/s. SG 2170-9. Cat £30+. MUH.	\$30
308	*	Cartoons: Mongolia 1991 The Flintstones set & 2 m/s. SG 2180-9. Cat £35+. MUH.	\$40
309	*	Cartoons: Mongolia 1999 Betty Boop set & 2 m/s, complete. SG 2746-7. Cat £29. MUH.	\$25
310	/	Cats: seln of sets & m/s MUH + some CTO/VFU. Previously priced for sale at 420 approx.	\$165
311	*	Cats: Tajikistan 1996 set + m/s. SG 90-6. Cat £27+. MUH.	\$25
312	*	Cats, birds, wildlife, scouts, sport etc accum of sets on 16 Hagner sheets. Total c210 stamps. MUH.	\$40
313	*	Cats: Uzbekistan 1997 Leopard set & m/s. SG 143-7. MUH.	\$15
314	*	Cinema: Grenada 1987 50th Anniversary 1st full length Disney Cartoon, set of 6 diff sheetlets. SG 17907a-f. Cat £30.	\$30
315	C	Eclipse: Cook Isl 1965 Solar Eclipse unaddressed illustrated FDC with special pmk.	\$10
316	*	Elvis Presley: Antigua & Barbuda 1992 15th Anniversary of Death m/s of 9 diff se-tenant portraits (SG 1681-89), St Vincent (2029-37) & Tanzania (1361-69). SG cat £36. MUH.	\$35
317	*	Elvis Presley: Mongolia 1995 set & 2 m/s (I) & 2 m/s (II). SG 2521-30d, 2543. Cat £54+. MUH.	\$50
318	*	Famous People (eg: Churchill, Maimonides, Jinnah, the Queen) 67v & 2 m/s. MUH.	\$90
319	/	Famous Painters & Paintings MUH colln of 48v & 13 diff m/s MUH & 72v (some dupn) + 9 m/s CTO, 3 maximum cards & 2 FDCs.	\$120
320	*	Famous People: Mongolia 1951 2t Sukhe Bator, Mongolian Revolutionary. SG 85. Cat £36. MUH.	\$35
321	*	Famous People: Mongolia 1955 2f Lenin. SG 105. MUH.	\$10
322	*	Fauna & Flora: France 2000 National Museum of Natural History m/s. MUH.	\$10
323	*	Films: 1995 & Marilyn Monroe set & 2 m/s (I) & 2 m/s (II). SG 2531-40, 2544. Cat £54+. MUH.	\$50
324	C	Flowers x 7 diff colourful postal stationery envelopes, ex 1981 Australia. Mint.	\$10
325	/	Flowers c1960s-80s colln on s/b pages, nearly all appear to be as complete sets, some minor dupn. Some toning. About 1350 stamps.	\$125
326	*	Flowers: Argentina 1985 ½c-5a short set. SG 1930-42. Cat £18+. MUH.	\$25
327	*	Horse: Egypt 1978 500m. SG 1350. Cat £14. MUH.	\$15
328	*	Horses: Mongolia 2000 Przewalski's Wild Horses set. SG cat £15+. MUH.	\$15
329	C/	Marine Life: St Thomas & Prince WWF packs x 2 diff: 1992 Killer Whale, 2001 Ridley's Turtle (each with set of 4 MUH, set CTO on separate FDCs & text pages). Also similar pack for Cape Verde 2016 Blue Shark.	\$50
330	*	Marine Life: UN (NY, Geneva & Vienna) 2019 Endangered Species set. MUH.	\$30
331	U	Minerals: Kenya 1977 40c green Grossular Garnet. SG 121. Cat £20. FU.	\$20
332	*	Misc m/s & sheetlets x 25 diff (no NZ, GB or Australia). Topics include Christmas, Animals & Famous People. MUH.	\$75
333	*	Music: Mongolia 2000 - Jerry Garcia x 15 diff poses with guitar, in sheetlets of 9 (3 diff setenant vert & horiz) x 5. SG 2802. Cat approx £45. MUH.	\$40
334	*	Music: Norway 1982 15k Norwegian Jew's Harp. MUH.	\$10
335	M*	Postal Services/Buildings/Transport/Uniforms etc c1960s-2000 x 68 m/s, sheetlets & various sets/singles, multiples etc & a few mint. MUH/mint.	\$300
336	*	Princess Diana: Mongolia 1997 Commemoration, set of 2 sheetlets & 4 diff m/s. SG 2609. Cat £65. MUH.	\$65

LOT	TYPE	DESCRIPTION	ESTIMATE
337	*	Protected Animals: Argentina 1983 & 1984 sets. SG 1815-8, 1883-7. Cat £17.50. MUH.	\$25
338	C	Railways 1983-7 x 6 diff NZ illustrated souvenir covers, Christchurch Local Mail, Picton-Chch, Dunback Branch etc.	\$30
339	*	Red Cross: Belgian Congo 1944 set. SG 269aa-d. Cat £76. MUH.	\$75
340	*	Reptiles: Kyrgystan 2019 Express Post set. MUH.	\$40
341	*	Reptiles: Uganda 2014 African Reptiles m/s pair. SG 264203. Cat £20. MUH.	\$20
342	*	Royalty, 1935 Silver Jubilee set, lovely fresh MUH, Cook Isl. SG 113-5. (Cat £12+ mint). MUH.	\$15
343	*	Royals (Birthdays, Wedding, Wedgwood etc) c1980s x 15 diff m/s. MUH.	\$30
344	*	Royalty: Armenia 1998 250D Princess Diana SG 393 m/s of 5 + label. Also Azerbaijan, ditto, 440M set of 2 SG 431-2, each in m/s of 6. SG cat £35. MUH.	\$35
345	*	Royalty: British Commonwealth 1997-98 Princess Diana, colln of 23 diff MS: Antigua, Cook Isl, Gambia, Jamaica, Lesotho, St Lucia, Grenadines of St Vincent, St Vincent, Sierra Leone, Zambia. Originally priced at \$240 as new issues. MUH.	\$80
346	*	Royalty: Burkina Faso 1997-8 Princess Diana, colln of 10 diff m/s (41 stamps). Unlisted by SG. Originally priced at \$155 as new issues. MUH.	\$50
347	*	Royalty: Burkina Faso 1997-8 Princess Diana, set of 12 diff m/s (51 stamps). Unlisted by SG. Originally priced at \$180 as new issues. MUH.	\$60
348	*	Royalty: Central African Republic 1997 Princess Diana, set of 8 m/s (29 stamps). Unlisted by SG. Originally priced at \$107 as new issues. MUH.	\$35
349	*	Royalty: Chad 1997 Princess Diana, set of 7 m/s (31 stamps, incl 2 gold embossed). Unlisted by SG. Originally priced at \$115 as new issues. MUH.	\$40
350	U	Royalty: 1935 King George V Jubilee, FU range of 37 mostly diff on 11 pages, incl sets of NZ, Cook Isl, Niue, Samoa, Hong Kong & various singles. SG cat £135.	\$100
351	*	Royalty: Madagascar 1997 Princess Diana, set of 6 m/s (22 stamps). Unlisted by SG. Originally priced at \$82 as new issues. MUH.	\$30
352	*	Royalty: Maldives 1997 Princess Diana, set of 6 m/s (21 stamps). Unlisted by SG. Originally priced at \$68 as new issues. MUH.	\$25
353	*	Royalty: Mali 1997 Princess Diana set of 2 m/s (22 stamps), unlisted by SG. Originally sold at \$90 as new issues. MUH.	\$30
354	*	Royalty: Mongolia 1997 Princess Diana, set of 6 m/s (22 stamps). SG 2609. MUH.	\$60
355	U	Royalty: NZ 2001 80c Royal Visit imperf pair, on piece. FU.	\$10
356	U	Royalty: NZ 2001 QEII 80c 1970 Royal Visit imperf block of 4 on piece. FU.	\$20
357	*	Royalty: Togo 1997-8 Princess Diana, complete series of 20 diff m/s. Unlisted by SG. Originally priced at \$250 as new issues.	\$80
358	C	Scouts x 19 diff (no NZ, Aust or GB) FDCs/special pmk covers, mostly 1960s.	\$60
359	C	Scouts: 1962 perf & imperf set (3v) on 2 diff FDCs.	\$20
360	C	Scouts: 1964 Jubilee Jamboree illustrated FDC with pict pmk, also 1967 2nd Jamboree cover & pict cancel & POSB Jamboree p/c with pict cancel (3v).	\$25
361	C	Scouts: 1982 First Day of Issue cards from 105 diff countries.	\$60
362	/	Ships & Explorers 1960s-80s c250 Stirling cards priced to sell at \$2500+. Some repetition & a few may have stamps sticking to their cards.	\$250
363	U	Ship: West Germany Rehabilitation of Heligoland 1952. SG 1078. GU/FU.	\$10
364	C	Shipping: NZ c1910 Pictorial commercial cover (blue) showing Otago Harbour ferry with caption "Harbour Ferries, Box 11, Port Chalmers". Unused. Flap stuck down & small hole. Clean.	\$25
365	C	Shipping: NZ c1910 Pictorial commercial cover (blue) showing Otago Harbour ferry, with caption "Harbour Ferries, Box 11, Port Chalmers". Unused. Flap stuck down. Fine.	\$35
366	U	Ships: NZ 2012 70c Picton to Wellington Aramoana ferry imperf block of 4, on piece. FU.	\$20
367	U	Ships: NZ 2012 70c Picton to Wellington Aramoana ferry imperf pair, on piece. FU.	\$10
368	*	Ships: Sweden 2008 Tre Kronor af Stockholm sailing ship m/s, mentioned but not listed by SG. MUH.	\$20
369	/	Space/rockets accum of c200 incl 2 m/ss & a cover. A little dupn & a few need a soak. Wide range of countries. Mint & used.	\$50
370	*	Space (rockets, planets, lunar landing, satellites etc) seln of sets & m/s etc. All MUH & previously priced (\$20 or more each) for sale at \$560+.	\$200
371	*	Space: Mongolia 1998 John Glenn's return to space, 2 sheetlets. SG 2726. Cat £32. MUH.	\$30
372	*	Space: mostly Russian c1970s-80s x 15 diff m/s & 17v on Hagners. MUH.	\$60
373	*	Spiders: Poland 2013 set. SG 4577-80. Cat £26. MUH.	\$25

LOT	TYPE	DESCRIPTION	ESTIMATE
374	M	Sports: c1950-56 Olympics, Skiing, Athletics etc, colln of 235v on 46 pages. Apart from India (2v) all are foreign issues Berlin-Yugoslavia. Some variable condition. Cat £1200+. Mint.	\$300
375	C	Sport: Japan 1964 Olympic Games, Tokyo group of 5 coloured photo p/cs (publ Mainichi Newspapers). Scenes incl athletes' oath, marathon medal ceremony, Japanese team at closing ceremony, gymnastics & volleyball gold medallists. Fine unused. Also special photo folder in which they were sold.	\$40
376	*	Television: Mongolia 1999 "I Love Lucy" set & 2 m/s. SG 2743-5. Cat £32. MUH.	\$30
377	*	Television: Mongolia 1999 - "Howdy Doody" set of 3 m/s. SG 2730-2. Cat £36+. MUH.	\$35
378	*	Tiger: Indonesia 1995 m/s. SG 2206. Cat £15. MUH.	\$15
379	U	Topical 1980s (mostly) Hungary x 15 sets. Cat US\$35+.	\$15
380	*	Trains: Mongolia 1956 1t Mongolia - Russian train link. SG 113. Cat £42. MUH.	\$40
381	*	Trains: Mongolia 2000, electric & steam locomotives, 2 diff sheetlets. SG 2833. Cat £29. MUH.	\$30
382	*	Trains: Mongolia 2000 x 2 diff m/s (II) ex Mongolian Trains of the World. SG 2924. Cat £18. MUH.	\$20
383	C	Transport: "City of New York" (sailing ship) x 3 diff on 2 illustrated FDCs. Also Centenary World's 1st Powered Flight FDC with pictorial cancel - all NZ Black Sheep stamp issues 2002-3. (3 covers).	\$10
384	*	Whales: Namibia 2019 set. MUH.	\$15
385	*	Whales: Tristan da Cunha 2019 set. MUH.	\$12
386	C/	Wildlife: Guinea Bissau 2008-15 WWF packs x 3 diff: 2008 Waterbuck, 2013 Monkey, 2015 Galago - bush baby (each with set of 4 MUH, set CTO on separate FDCs & text pages).	\$50
387	C/	Wildlife: Belarus 2000-15 WWF packs x 3 diff: 2000 Lynx, 2005 Stork, 2015 Squirrel (each with set of 4 MUH, set CTO on separate FDCs & text pages). SG 406-9, 630-3, 1064-7. Stamps alone cat £62.	\$60
388	C/	Wildlife: Guinea 2000-9 WWF packs x 3 diff: 2000 Monkey & Baboon, 2006 Chimpanzee, 2009 Giant Hog (each with set of 4 MUH, set CTO on separate FDCs & text pages). Also similar pack for Equatorial Guinea 1991 Mandrill (4 packs).	\$65
389	C/	Wildlife: Maldives 1986-2016 WWF packs x 4 diff: 1986 Fish, 2009 Whale, 2013 Waterhen, 2016 Parrotfish (each with set of 4 MUH, set CTO on separate FDCs & text pages).	\$60
390	C/	Wildlife: Middle East/North Africa WWF packs x 3 diff: Oman 2004 Leopard, Jordan 2005 Oryx, Libya 2008 Rueppell's Fox (each with set of 4 MUH, set CTO on separate FDCs & text pages).	\$45
391	*	Wild Animals (& Birds): Mongolia 1994 complete set. SG 2445-62. Cat £18. MUH.	\$10
392	C/	Wildlife: North Korea 1998-2017 WWF packs x 5 diff: 1998 Amur Leopard, 2004 Goose, 2009 Spoonbill, 2015 Red Knot (bird), 2017 Siberian Tiger (each with set of 4 MUH, set CTO on separate FDCs & text pages).	\$70
393	C/	Wildlife: Russia 1987-2004 WWF packs x 3 diff: 1987 Polar Bear, 1993 Siberian Tiger, 2004 Wolverine (each with set of 4 MUH, set CTO on separate FDCs & text pages).	\$40
394	*	Wildlife: Tanzania 1980 set (14v). MUH.	\$10
395	*	Wind & Water Mills seln of 30 diff m/s sheetlets & various sets/singles & multiples. MUH.	\$200
396	/	World c1950s-70s space/astronauts colln in 64 side L/H s/b. Comprises c490 incl c22 m/s, much from the Eastern block. A little dupn, cond varies. Mint & used.	\$100
397	*	WWF: Ivory Coast 1985 Banded Duiker set. SG 867-70. Cat £20+. MUH.	\$20

ACCESSORIES

398		Stockbook: Davo G black, 32 white pages (64 sides), almost as new.	\$50
399		Stockbook: Davo G blue, 32 white pages (64 sides), a few interleaves with pen markings, otherwise good cond.	\$30
400		Stockbook: Lighthouse green, 16 pages/32 sides. Good cond.	\$30
401		Stockbook: Lighthouse 24 pages (48 sides).	\$35

LITERATURE

402		A Class & Allied Datestamps of NZ, by Craddock. 288pp, soft bound pub PHSNZ (c1986).	\$50
403		Airmails of New Zealand Vol 2, compiled by Walker. 346pp, Airmail Society of NZ pub (1984). With dust cover.	\$75
404		All the Stamps of New Zealand, by L J G Franks, a very useful general book about NZ stamps. Revised 1981 edition - as new.	\$15
405		Captain Coq's Log 75th Anniv, pub Christchurch Philatelic Society (1986). 104pp, soft bound.	\$25
406		"Conquette de L Espace" (cat of World Stamp Issues), 320pp pub 1997, good cond. Also "Espace Lollini" "Themes Associes" (assorted space themes), 152pp pub 1999 as new. Both full colour.	\$40

LOT	TYPE	DESCRIPTION	ESTIMATE
407		Die Postwertzeichen Und Entwertungen (The Stamps & Postmarks of German Overseas Offices) by Friedemann, 3 vols 1st Edn (1967) in binders. All in German, reasonable cond. Weight 3.5kg.	\$100
408		From the Summit to the Gorge, the Story of Upper Hutt Valley (NZ) Post Offices. By Robertson, 160pp spiral bound. Publ PHSNZ (2002).	\$40
409		"Guia Del Coleccionista de Sello de Espana 1855-1960" by Tort Nicolau, boxed set, 3 vols, reprint 1956 (originally pub 1935-50). Specialised study Spanish stamps 1855-1900. (In Spanish).	\$300
410		Illustrated Handbook of New Zealand Registration Labels 1908-1965, by Campbell, 82pp PHSNZ publ 1965, also 1970 supplement (48pp).	\$30
411		Jayrich Bulletin Nov 1952 to July 1957 (No's 1-39) reprinted & spiral bound 220pp, by PHSNZ (2004).	\$40
412		NZ 1880 Queen Victoria Longtype Postal Fiscals, (2013 Edn) by Andrew Spence. Also similar but colour catalogue. (2 items).	\$125
413		New Zealand Antarctic Postal History to 1941, by Duns, 112pp, publ Philatelic Foundation Chch (1997).	\$40
414		New Zealand Chief Post Offices, by Lawson. 206pp, spiral bound, publ PHSNZ (2004).	\$60
415		New Zealand Parcel Post Date Stamps & Second Class Mail Obliterators, by Robertson & Rush, 113pp. PHSNZ publ (2005).	\$40
416		New Zealand Parcel Roller Cancellations, by Robertson, 61pp. PHSNZ publ (c1980).	\$35
417		New Zealand Parcel Roller Cancels, by Robertson, Rush & Startup, 150pp, PHSNZ publ (2001).	\$35
418		New Zealand Skeleton Relief Datestamps 1925-1980, by Jackson. 150pp, soft bound, PHSNZ pub (1981).	\$35
419		NZ & World Coil Stamps, by Rudd, 89pp, publ Selwyn Stamps (1995).	\$30
420		Papua, New Guinea, NWPI etc, bundle of 8 items c1950s-70s, also 2 Solomon Isl & general Pacific items.	\$100
421		Postmark Taranaki (Postal History of Taranaki) supplement updated July 1990 by Startup & McNiven, 26pp.	\$20
422		Postmark Taranaki (Postal History of Taranaki), by Startup & McNiven, 316pp, publ Tarapex (1986).	\$40
423		Prefilateria Espanola (etc) by Tizon & Guinovart (pre philatelic postmarks 18th & 19th century Spain & Colonies etc). 3 vols. Nice cond. (No 962). (In Spanish).	\$350
424		SG Commonwealth & British Empire Stamps 1840-1970, 2022 edn. Very good cond.	\$150
425		SG GB Specialised Catalogue QEII Decimal Defin Issues, Vol 4, Pt 2, 10th Ed, 2010. As new.	\$30
426		SG GB Specialised Catalogue QEII Pre-decimal Issues, Vol 3, 12th Ed, 2011. As new.	\$35
427		SG Italy & Switzerland specialised catalogue, 8th Edn (2013). Well used cond.	\$35
428		SG Stamps of the World Simplified Catalogue, 2018 edn (6100 colour pages in 6 vols), in original box. Very good cond (odd creases on some covers). Weight 15kg. NZ bidders only.	\$350
429	U	Stanley Gibbons Stamps of the World, 2019 ed, set of 6. Good used.	\$400
430		The 1893 New Zealand Advertisement Stamps, by J A Robb. 147pp, spiral bound, limp cover. Profusely illustrated in full colour. New.	\$50
431		The New Zealand Airmail Catalogue, by Stapleton (ed Shand), 96pp, 3rd edn (2009) publ Airmail Soc NZ.	\$30
432		The New Zealand Parcel Post Labels, Cards & Forms, by Startup & Robertson, 124pp, PHSNZ publ (2003).	\$35
433		The Parcel Carriage Labels of New Zealand, by Miller, 100pp, RPSNZ publ (monograph 19, 2011).	\$35
434		The Postage Stamps of NZ Vol II (with die proofs), good cond but couple of minor black marks on cover.	\$100
435		The Postal History of the Australian Army During World War II, by Collas. 255pp, hardback with dustjacket. RPSV pub (1986).	\$75
436		The Postal History & Postage Stamps of Tokelau/Union Islands, by R H Burgess (308pp), B&W illustrations with details of ship visits, cancellations, stationery stamps, artwork etc of stamps issued to 1997. Brand new.	\$100
437		The Rev W Colenso to Frank Free - A History of The Postal & Telegraphic Franking Privileges in NZ, by Robertson, 87pp, PHSNZ publ (2009).	\$30

NEW ZEALAND - Postal History

438	C	Anderson Park Air Force (WN Feb 1945-April 1946) fine complete J-type cds 1 AP 46 (just before closure) on pair 1½d Peace on fine pictorial "Peace" cover. RNZAF accommodation barracks. Scarce.	\$100
439	U	Ashley Bank (CH 1875-68) near complete A class cance (25 JL 98) on pair of 1d 1898 Pictorials.	\$25

LOT	TYPE	DESCRIPTION	ESTIMATE
440	C	Centennial Exhibition (WN 1 NO 39-9 MY 40), fine early strike of C type cds 8 NO 39 on 2d Whare on plain cover (clean).	\$25
441	C	Centennial Exhibition (WN NO 39-MY 40), fine strikes of C type cds 2 JA 40 (1st day of stamps) on 2 fine (plain) covers to same local address (1 franked 7d Maori Council, 1 Goldmining).	\$30
442	C	1940 Centennial Exhibition (WN 1 Nov-9 May 1940), J type cds on 2 covers with also green pictorial h/s "Posted at Top of Centennial Tower": (a) fine pictorial exbn cover with ½d, 1½d Centennial & 1d GVI, canc 31 JA 40; (b) plain cover with 2d Centennial, canc 4 MY 40 (some bends).	\$35
443	U	Colyton (PM 1891-1947) x 2 good/fair 6 October 1896 A class cancels on pair 1d SSF. Wooders 5.	\$20
444	U	Hurunui (CH 1860-1924), fine complete 5-line A-type cds on paper, 1877.	\$20
445	CU	Kaiwarawara (WN 1871-1951ch), good complete 33.5mm J type cds 4 OC 41 (not FD) on 1941 Health set on fine cover (typed address). Also fine strike 29 FE 40 on pairs of 1939 Health on piece.	\$40
446	U	Kirikiriira (HN 1872-1909) near complete A-class cancel (21 MY 00) on 1d Terraces. (Wooders 6).	\$35
447	U	Koputarua (PM 1889-1909) fine 1896 A class cancel, with complete name across pair 1d SSF. Wooders 6.	\$25
448	C	Lincoln College (CH 1952-89), 1980 World Ploughing Championships, pictorial commem covers x 3 diff colours (blue, green, cream), franked 1980 30c W.P.C. stamp ?& canc Lincoln College cds 14, 15 or 17 MY 80 (for diff stages. CTO (unaddressed).	\$30
449	C	Makino (PM 1880-1925) 2 good-fine strikes of A type cds 25 JA 24, 7 FE as b/s on small bank cover to farmer at Makino (not found). Franked 1d Dominion, canc Dannevirke 25 JA 24. Much readdressed, many endorsements incl m/s "Not at Rangitoto", "Try Wardville", "Back Makino", & several other d/s. Finally returned to bank 3 April. Surprisingly good cond.	\$45
450	U	Manukau (PM 1887-1899) fine 17 August 1896 A class cancel on pair 1d SSF. Wooders 6.	\$30
451	C	Manutuke (GS 1904-88) 15 FE 65 J class cancel on QEII 2d Education Dept p/c to Kaiti School, Gisborne. Wooders 5.	\$20
452	C	Motupiko (NN -70), good complete strike of F type cds (squared circle) 1 OC 47 on unaddressed pictorial Health FDC. Fine.	\$30
453	C	Nireaha (MS 1897-1962 fine complete J-type cds 29 DE 41 as receipt b/s on stampless censored WWII OAS covers from Egypt, canc "EGYPT POSTAGE PREPAID" cds 20 OC 41. Faults along left edge of cover.	\$30
454	U	Oroua Bridge (PM 1885-1910) good A class cancel on pair 1d SSF. Wooders 6.	\$25
455	C	Philatelic Exhibition Wellington (WN 15-23 AP 1940), very fine strike of J type cds 15 AP 40 (1st day) on special pictorial commem cover, with typed address. Some perf tone, otherwise fine.	\$30
456	U	Pohangina (PM 1891-1951), light 4 SP 1896 A class cancel on pair 1d SSF. Wooders 5.	\$20
457	U	Pungarehu (NU 1881-1988) light 8 NO 1896 A class cancel on 2d SSF. Wooders 5.	\$20
458	C	Rakanui (PM 1896-1939), fair 4 January 1913 A class cds on lettercard to Pahiatua.	\$25
459	U	Rowsell's (WR 1883-1937) good 5 December 1913 A class cancel on 1d Dominion. Wooders 5.	\$20
460	C	1940 Russell Centennial 1840-1940 commem 1-day cds 6 FE 40, fine strike on 2½d Treaty Signing on fine matching pictorial FDC (view of Russell).	\$35
461	C	Scargill (CH -80ch) cover sana 3 good-fine strikes of J ;type cds 11 AP 80 (last day of name). Also good strike of Greta Valley cds 14 AP 80 (1st day of new name, 1880-1988), on 2nd cover to same address. Misleading captions on both. Fine. [3 lots).	\$25
462	U	St John's (WG, 1879-1951) fine near complete 25 June 1918 A class on 1½dGV brown. Wooders 5.	\$20
463	U	Te Awaite (BM 1889-1909) very fine 11 October 1900 A class cds on 1d Terraces. Wooders 8.	\$100
464	C	Tokomaru Bay (GS) fine complete strikes of 28.5mm J type cds on 2 covers (1 AP 82, 1 AP 82, 1 AP 87) & 5 FE 88 on fine photo of PO. Adhesive caption states "last day""but continued as postal delivery centre. Fine.	\$35
465	U	Umutoi (PM 1898-1949) fine 3 MR 31 A class (x 2) on horiz pair 1½d Victory. Wooders 4.	\$15
466	U	Naseby O37 Obliterator on 1d, p12 x 11½, SSF. FU.	\$45
467	C	1941 WWII group of 3 similar air covers ex NZ naval officer in training in USA, to his parents in Etrick, NZ. Frankings of US 50c (2) or 60c, each incl 1939 30c "Trans-Atlantic" air stamp DSG A852 (but all covers with m/s "By Transpacific"). All canc "CROSSE ILE/MICH." cds (Oct 28, Nov 4, Dec 8). No sender's address shown, but verified from another cover in this correspondence. Good cond.	\$50
468	C	c1942 WWII undated stampless OAS naval cover ex GB to NZ, canc only red "POST OFFICE/MAURITIUS MAIL" machine marking. Sender's address on flap (probably a NZer as addressed to his wife in Auckland). Vert crease at right, otherwise good.	\$25

LOT	TYPE	DESCRIPTION	ESTIMATE
469	C	c1942 covers x 2 ex NZ naval officer (Sub-Lieut. L.F. Weatherall), serving with the Royal Navy on HMS Heron, to his mother in Ettrick, NZ. Union Jack flag on flaps. (1) undated with GB ½d, 2d GVI canc red "POST OFFICE MARITIME MAIL" machine, violet "tombstone" censor h/s, sender's address on flap; (2) by air, uncensored, m/s "By Trans-Atlantic", with 6 x GB 2½d GVI canc Yeovil Somerset cds 22 SP 42. Good average cond.	\$50
470	C	1946 NZ Occupation Forces in Japan 1946 ½d-1/- Peace set of 11 on long pictorial FDC Jones c46.1Pb), canc 4 fine strikes of "NEW Zealand A.P.O. 222/B" cds 1 AP 46. CDS used at Kure March-May 1946 (then Iwakuni). Self-addressed to NZ soldier at A.P.O. 222. The new stamps were specially flown to Japan by the N.Z.P.O.. Very fine. Very scarce (legitimate) used outside NZ. Ex Startup (with his write-up).	\$150
471	CU	c1900: P.A.S.D. (Printing & Stationery Department) printed stationery frank cutouts: crown x 2 diff; VR used + offset; ER mint & used. Also x 3 Treasury Free cutouts - ex A Berry. Also small P.A.S.D. cover to Christchurch, ex Wellington 6 Nov 1899, one of a print run of 7000.	\$120
472	C	1908 PPC (Japanese theme) franked ½d Mt Cook canc unclear A-type cds, to Timaru. With light but legible "Timaru Letter-Carrier" h/s & boxed "NOT FOUND" (both in purple). Unusual.	\$35
473	C	1914 WWI stampless OAS PPC (Tasmanian scene), canc fine partial strike (violet) of oval rubber d/s "[N.Z.] MILITARY POST OFFICE / [EXPEDITIONARY FORCE / TR No.12" OCT 22 1914. Sent from Hobart to NZ. Used on NZ troopship "Waimana", part of the "main body" of the expeditionary force. Two light vert creases. sscarce marking.	\$100
474	C	1916 WWI stampless OAS PPC ex GB to NZ, canc fine "New Zealand Stationary A.P.O. No. 2" cds 8 DE 16. From wounded NZ soldier at No 1 NZ General Hospital, Brockenhurst, near Southampton. Fine cond.	\$80
475	C	1916 WWI commercial cover to USA, franked 1½d GV grey (recess printed), canc Christchurch machine d/s 18 FE 16, with fine "PASSED BY THE MILITARY CENSOR N.Z." h/s (magenta). Also with US company receipt h/s dated 14 March (faster transit than today!) Small back thin on cover, otherwise very fine. Postal censorship was imposed on all mail to neutral countries as from 1 JA 1915.	\$75
476	C	1916 WWI commercial cover to USA, with strip of 3 x ½d GV, canc New Plymouth machine d/s 9 OC 16. Stamps tied by fine "PASSED BY THE MILITARY CENSOR N.Z." h/s (violet). "Taranaki Club" imprint on flap, addressed to "Henderson Motor Cycle Co." in Detroit. Apparently not opened as no censor resealing strip. Fine.	\$65
477	C	1916 WWI bank cover to USA, with 1½d GV black canc Christchurch machine d/s 12 DE 16, & with good "PASSED BY THE MILITARY CENSOR N.Z." h/s (pale purple). Imprint of National Bank of NZ on flap. Opened 3 sides, otherwise fine.	\$60
478	C	1916 WWI machine pmk "Buy some War Loan Certificates", fine strike Wellington 12 OC 1916 on PPC (Govt Printing fice, Wgtn). Vertical central crease.	\$35
479	C	1916 WWI machine pmk "Buy some War Loan Certificates", fine strike Wellington 15 SP 1916 on fine PPC of "Government Residence", franked GV 1½d black (local surface print), to France.	\$40
480	C	1916 WWI stampless OAS Egyptian PPC (Cairo panorama), to NZ, canc near complete "INFANTRY BRIGADE / FIELD POST OFFICE / N.Z. DIVISION" cds 3 MR 16, with red No 3013 censor h/s. Message headed "Moascar, Ismailia". Fine.	\$50
481	C	1917 WWI commercial cover to USA, with 1½d GV black canc Wellington machine d/s 5 JA 17, with also fine "PASSED BY THE MILITARY CENSOR N.Z." h/s (violet). Bank of NZ imprint on flap. Opened 3 sides, otherwise fine.	\$65
482	C	1918 WWI stampless OAS cover ex GB to NZ, canc good/fine complete "New Zealand Stationary A.P.O. No. 2" cds 2 JA 18. Cds placed on top & barely legible circular h/s of "Forest Park Hotel" (this was one of 3 large properties that had been converted in 1916 to constitute NZ No 1 General Hospital at Brockenhurst, near Southampton). Fine cond.	\$80
483	C	1918 WWI cover to USA with 1½d GV black, canc unclear Hastings cds 9 JL 18, & with fine virtually complete strike of large circular h/s "P.C. / N.Z." (= Passed by Censor) - violet. Used only late in the war, mostly on mail to USA (items not opened). Fine.	\$60
484	C	1918 WWI PPC ex (neutral) Holland (posted 6.III.18) to NZ (Wellington receipt cds 14 MY 18, though addressed to Auckland), with fine "PASSED BY THE MILITARY CENSOR N.Z." h/s (violet). Corner of card missing, otherwise fine.	\$45
485	C	1918 WWI bank cover to USA, with GV 1dd black canc Wellington machine d/s 12 AU 18, with also fine large circular h/s "P.C. / N.Z." (= Passed by Censor) - violet. Used only late in the war, mostly on mail to USA (items not opened). Fine.	\$60
486	C	1918 WWI commercial cover to USA, with 1½d GV orange-brown, canc Christchurch machine d/s 3 DE 18, with good/fine "PASSED BY THE MILITARY CENSOR N.Z." h/s (pink). Typed address of "American Gas Machine Co.", New York; imprint on flap "Quirk's Air Gas Ltd, 163 Manchester St ...". Mailed less than 1 month after the armistice. Fine.	\$60

LOT	TYPE	DESCRIPTION	ESTIMATE
487	C	1919 post WWI cover to Denmark (a neutral country during the war) with ½d GV x 2 & 1d Dominion, canc Palmerston North cds 11 NO 19 (exactly 1 year after the war!) with complete "PASSED BY THE MILITARY CENSOR N.Z." h/s (violet). No censor resealing strip, so contents not examined. War-time postal censorship continued on some mail abroad for over a year after the war ended. Cover with 1cm tear & small corner oil stain. Some extraneous m/s endorsements on back.	\$60
488	C	1919 post-WWI cover to USA franked GV 1½d canc Christchurch 9 JE 1919, with good strike of violet h/s "PASSED BY THE MILITARY CENSOR N.Z." Eight months after the armistice! Light horiz crease, otherwise.	\$40
489	C	1919 machine pmk "We've got a man if you've got a job/Advise Repatriation Dept." Light but quite legible Christchurch 2 OC 1919 on PPC (some surface damage to picture side), franked 1d Dominion.	\$35
490	C	1924 registered cover to USA, franked 3 faint meters (Wellington No. 53 1d, 2 x 1½d), canc Wellington Registered cds 19 AU 24. From 1 dental equipment company to another. Typed "Via Frisco per Tahiti". Very fine.	\$40
491	C	1937 6d Express Delivery, WT, p14 x 14½, + 2d Whare on 10 SEPT 1937 cover ex New Plymouth to commercial business in Palmerston North, endorsed "please deliver / to private address". Flap tears, otherwise good cond.	\$250
492	C	1938-9 x 4 diff NZPO Telegraph Telegram covers (19 March-18 August) to Christchurch + similar unused Cablegram env.	\$25
493	C	1940 Inwards Commercial Mail to BNZ Wellington, ex Cairo, 15 June with 15 Mills Farouk, M Censor h/s + 143 in pencil., A little tired & somewhat roughly opened.	\$15
494	C	1941 inwards airmail cover endorsed "via North Atlantic/Transpacific" with 4/7d adhesives fixed, ex Bournemouth-Poole 13 June.	\$30
495	C	1941-2 WWII OAS covers x 6 to NZ (5 by air) from Egypt, all canc "EGYPT POSTAGE PREPAID" cds. Noted 4 with NZ stamps, 1 with GB. Good average cond (5), 1 with worn edges.	\$50
496	C	1941 WWII cover to NZ, with printed "Church Army Clubs for H.M. Forces" & logo, all in blue. Franked Egypt 10m Army Post, canc good "N.Z. / F.P.O. 2" cds 4 MR 41. Signature censor & "On Active Service" h/s. NZ receipt cds 22 MY 41. Flap missing.	\$30
497	C	1942 WWII POW mail, printed POW p/cs x 2 ex Germany from the same NZ POW (Capt M.G. Wadey) to NZ. Sent by air via N. America. One (dated 4/9/42) with 40pf Hitler head stamp, the 2nd (dated 24/9/42) stampless with PO Camp (Officers) No. VIIB h/s. Good average cond (small faults).	\$45
498	C	1942 WWII POW mail, printed (2nd NZEF) cover, franked 2d Whare canc unclear Manaia cds 7 MY 42. B/s "Egypt / Postage Prepaid / 25" cds (of Base PO) 24 SE 42 (4 months later). On front, "Prisoner of War" h/s & "return to Sender" h/s (both violet). Edge wear & creases.	\$45
499	C	c1943 small war-time manilla OHMS window envelopes x 22 with mostly Wellington machine pmks. Good cond.	\$45
500	C	1943 Underpaid, censored cover to USA, ex Hawera 8 March with 2d pict T/centimes tax mark with "20" inserted & black "U.S. CHARGE 4 CENTS / TO COLLECT", & Rec'd April 1 1943 in black m/s.	\$50
501	C	1945 - N.Z.F.P.O. (UK)/7 DE/45/H.Q. cancel on OFFICIAL PAID adhesive on readdressing label on rear of envelope, to Cpl F,G, Marshall, Manchester.	\$30
502	C	1945 WWII stampless OAS cover to NZ, canc fine "R.N.Z.A.F. / F / N.Z.A.P.O." cds 14 JL 45. Used at Mirau Isl, New Guinea, Oct 1944-Aug 1945. Overall creasing. With fine boxed RNZAF censor h/s, signed by officer.	\$45
503	C	1945 WWII stampless OAS cover (with NZ NPFB logo), to NZ, canc fine "R.N.Z.A.F./G/N.Z.A.P.O." cds 15 AU 45 (used at Los Negros, Admiralty Islands, New Guinea, Oct 1944-Aug 1945). Fine violet boxed RNZAF censor h/s, signed by officer. Flap missing, otherwise very fine cond.	\$60
504	C	1945 WWII "NEW ZEALAND ARMY BASE P.O. - U.K." cds c OC-NO 45 on stampless GB OHMS "WAR ECONOMY" printed manilla covers (long) x 4. Addressed to HQ 2NZEF (UK) Reception Group, Westcliff Hotel, Westgate, Kent.	\$60
505	C	1954 "Belfast" crash cover addressed to UK with "SALVAGED MAIL/ AIRCRAFT CRASH / SINGAPORE 13-3-1954" boxed cachet. No stamp. Very poor cond - torn & toned, some deterioration, maybe subsequent to crash. NZAMC 421. Cat \$125.	\$40
506	C	1955-1966 group of 6 covers all charged postage due. Noted 1955 ex USA with "TO PAY 8d ..." circular h/s (violet) & paid by pair QEII 4d. Good to fine cond.	\$30
507	C	1956 Invercargill-Riverton Stage Coach Mail, printed cacheted cover with Southland Centenary set, Invercargill 13 Oct "C" class cancel.	\$10
508	C	1956 commercial cover, franked 2 x GB 2d QEII Wilding (instead of NZ stamps), canc Christchurch NZ machine d/s 9 NOV. B/s Woolston cds 12 NO 56. Curiosity. Good cond.	\$30
509	C	1958 C. R. Hawkins Ltd "Sentinel" meter stamp machine, advertising cover printed for Stamp Exbn 26-28 Nov, franked 2d, 3d, 4d meters ("H320") canc Christchurch cds 28 Nov 58. Fine.	\$20

LOT	TYPE	DESCRIPTION	ESTIMATE
510	C	1963 Pony Express Mail souvenir cover, Dunedin 6 Feb 1963 North Otago Centennial Mail "J" class cancel, & Oamaru arrival b/s.	\$12
511	C	1963 Royal Tour x 5 diff covers each with Royal Tour/Crown pictorial cds from Waitangi, Auckland, Dunedin, Christchurch & Wellington respectively.	\$15
512	C	1964 2 diff illustrated vending machine covers: a) 60th anniversary 1st vending machine, franked by 2 x 1 1/2 Model D machine, made by E Moss (inventor of NZ & World's 1st postal franking machine, & b) COMAC letter franking machine trial, cancelled respectively 31 March & 13 April, Christchurch "C" class cancels. (2 cvrs).	\$25
513	C	1971-6 Ship mail covers x 5 diff (to Blenheim NZ collector), franked NZ stamps & with ships' cachets incl "Laurelwood", "Lukala", "Hector Heron", "Suevic" & 1 unclear. Cancelled at all diff NZ ports.	\$40
514	C	1971 OAS stampless air cover to NZ, franked ine strike (in black of "NEW ZEALAND FORCE/VIETNAM")h/s (with tiki motif), & h/s date "25 MAY 1971 below. On arrival in NZ, canc by Auckland machine d/s 30 MAY 1971. Commercial, not philatelic. Diagonal crease (in transit from Vietnam), otherwise fine.	\$40
515	C	1972 5c COMAC Letter Franking machine, installed at Timaru, example (with TU town identifier) on cover unused. Also incl similar example ex Christchurch. Examples from smaller centres such as this are more difficult to acquire than those from eg: Wellington & Christchurch. (See also PSNZ Vol VI, p429).	\$30
516	C	1972-4 "COMMANDING OFFICER / HMNZS WAIKATO" boxed h/s (in black or blue) 2 NOV 1972, 20 SEP 1973, 22 NOV 1974 on covers to same NZ collector. Each franked 3c Moth, canc Auckland or AK Naval Base. Fine.	\$40
517	C	1973-4 "HMNZS Canterbury" boxed h/s (in blue) 10 JAN 1973, 21 JAN 1974, 9 DEC 1974 on 3 covers to same NZ collector. One has "CAPTAIN F11" at top, the other 2 with "COMMANDING OFFICER". Stamps canc Auckland or AK Naval Base. Minor faults on 2.	\$35
518	C	1973 Paquebot cover to USA, franked Australia 4c Lifesaving pair, canc Auckland NZ machine d/s 11 MAR 73. With 3 diff cachets (2 light) of ship "Australian Exporter" of the Australian National Line. One incl spelling error "PAQUEBOAT MAIL"! Fine.	\$35
519	C	1974 cover with circular cachet (red) of ship M.V. "C. Joyce" (Singapore). Franked 3c Moth, canc light Wellington "World Population Year 1974" machine d/s 11 OCT. Fine.	\$15
520	C	1974 cover with circular cachet (red) of ship M.V. "C. Joyce" (Singapore). Franked Norfolk Island 1967 5c Xmas, canc light Wellington machine d/s 11 OCT. Ship mail regulations allowed this type of "loose letter" usage.	\$25
521	C	1974 Cover with straight-line cachet of "M.V. TOA MOANA". Franked 3c Moth, canc Auckland machine d/s 8 NOV. Fine.	\$15
522	C	1974 "COMMANDING OFFICER / HMNZS CANTERBURY" boxed h/s (blue) 21 JAN 1974 on cover franked 3c Moth. Auckland cds 22 JA 74 over ship's cachet, stamp canc by pen strokes. Minor faults.	\$30
523	C	1974-1980 seln of 27 LAST DAY / FIRST DAY pmk/slogan covers. Noted Endeavour Inlet, Otaika & Kakaramea etc.	\$50
524	C	1975 5c COMAC Letter Franking machine, installed at Christchurch CPO x 3 diff covers: a) unused on plain cover, b) two diff 6 September slogan cancels (FDCs), each with "CH" identifier in meter frank. (See PSNZ, Vol VI, p429).	\$25
525	C	c1976-80 x 35 diff relief cancels on cover, incl "POST OFFICE" & MT NICHOLAS etc.	\$60
526	C	1976 cover franked 7 1/2c Garfish & diagonally bisected 1c Rose, canc Christchurch machine d/s 15 FEB. Unauthorised bisect but not charged postage due. Good cond.	\$30
527	C	1977 cover with 2 diff cachets (violet) of ship "S.T.S. Erne" (1 on front, 1 on back). Franked 7c, 3c Roses, canc Lower Hutt machine d/s 14 OCT. Fine.	\$15
528	C	1977 cover with fine large circular cachet (blue) of ship M.V. "Union New Zealand" (Wellington). Franked 7c Rose canc light Bluff machine d/s 8 AUG. Fine.	\$15
529	C	1977 matching covers x 2 with cachet (blue) of ship G.T.E.V. "Union Rotoiti" (1 canc Auckland 6 SP, 1 canc Mt Maunganui 7 SP). Fine.	\$25
530	C	1977 cover with circular cachet (violet) of ship "Arabonne" (Bergen, Norway). Franked 7c Rose, canc Wellington machine d/s 24 AUG. Fine.	\$15
531	C	1977 covers x 2 similar (to same address) with ship's cachet (blue) of S.S. "Texaco Bombay": a) franked NZ 7c Rose, canc Auckland cds 23 AU 77, with (at left) "PACKET BOAT" (+ 5 lines) section of former (Auckland) machine pmk; b) franked 13c in US stamps canc "PACKET BOAT" (as above), with Auckland cds at left. Fine & unusual.	\$40
532	C	1977-8 covers x 3 similar to same NZ address with cachets (in blue or black) of (British) container ships ACT 1, ACT 2, ACT 7. Stamps canc Wellington 12 SP 77, Christchurch 4 AP 78, Port Chalmers 22 AU 77. Fine.	\$35

LOT	TYPE	DESCRIPTION	ESTIMATE
533	C	1977 covers x 2 similar franked 7c Rose, canc Auckland machine d/s 22 AUG 77 & with fine circular cachet (blue) "S.S. FAIRSKY / MONROVIA". One cover with poor postal cancel, the other clear (possibly mailing redone?) Good cond.	\$25
534	C	1977 cover with 3 diff cachets (blue) of container ship "ACT 1". Franked 7c Rose, canc Wellington machine d/s 12 SEP.	\$15
535	C	1977-8 NZ Army pictorial commem covers x 7 diff (the 1st 7 issues, "NZA 1-7"). Incl 25 Pounder Gun (NZA 1), RNZ Medical Corps (NZA 2), Board of Ordnance (NZA 3), Army Museum (NZA 4), Storming of Le Quesnay 4/11/1918 (NZA 5), WWI Armistice 11/11/1918 (NZA 6), Infantry Regiment (NZA 7). With camp or NZFPO 5 cds pmks & special cachets. NZA 1 & 4 are signed. With special inserts. Fine.	\$80
536	C	1977 "Navy Day, Auckland Naval Base" pictorial commem covers x 2 (showing HMNZS Waikato turning at speed, with code "RNZ 1"). Stamps canc Auckland cds 26 NO 77. Signed by a) Chief of Naval Staff, b) Commodore.	\$25
537	C	1977 "Navy Day, Auckland Naval Base" pictorial commem covers set of 4 (showing HMNZS Waikato turning at speed, with code "RNZN 1"). Franked 4 diff Maori Musical Instruments 11c-14c, canc Auckland cds 26 NO 77. Signed by 4 senior officers, incl Chief of Naval Staff & commanders of Waikato & Philomel. With special inserts. Fine.	\$50
538	C	1978 cover with boxed cachet (black) of container strip "ACT 2". Canc Christchurch machine d/s 4 AP 78. Fine.	\$15
539	C	1978 cover with large circular cachet (violet) "Sitmar Cruises / Monte Carle / T.S.S. Fairstar" & another smaller cachet (with line's flags). Franked NZ 7c Rose canc, unclear Auckland machine d/s 2 JUN 1978. Good cond.	\$20
540	C	1978 NZ Army pictorial commem covers x 5 diff "NZA 8-12" incl: NZ Scottish Regt, Signals Corps, King Edward's Horse, Army Service Corps, Corps of Transport. All signed by senior officers. Stamps canc by postal cds & commem cachets. With special inserts. Fine.	\$75
541	C	1978 "Arrival of HMNZS Monowai" pictorial commem covers set of 2 (showing ship at sea, coded "RNZN 3"). Stamps canc Akld Naval Base cds 2 FE 78, with commem cachet alongside. Signed by captain WF Jaques & 1 crew member. Fine. With special insert.	\$25
542	C	1979 (Sept-Oct) NZ Army pictorial commem covers x 4 diff "NZA 14, 16-18" incl: WWII Anniv, Army Education Corps, Otago University Medical Corps, NZ Mounted Rifles in Boer War. All signed by senior officers. Stamps canc by postal cds & commem cachets. With special inserts. Fine.	\$60
543	C	1979 NZ Army pictorial commem cover "NZA 13", 125th Anniv of Canterbury Regt, canc Christchurch postal cds 29 JE 79 & special cachet.	\$60
544	C	1980-1 NZ Army pictorial commem covers x 5 diff incl: Royal NZ Dental Corps ("NZA 27"), Artillery Regt (NZA 29), Imperial Camel Corps (NZA 30), Engineers (NZA 31), Chaplains (NZA 32). All signed by senior officers. Stamps canc by special commem pmks or cachets. With special inserts. Fine.	\$60
545	C	1980 (March-Aug) NZ Army pictorial commem covers x 4 diff "NZA20-23" incl: Battle of Waireka, Army Day, VE Day WWII, Nelson Rifles. All signed by senior officers. Stamps canc by special commem pmks or cachets. With special inserts. Fine.	\$60
546	U	1981 Pencil addressed cover to New Plymouth bearing Royal Visit/NZ Coat of Arms/1921 r/s, & 2 x 10c QEII definitives.	\$15
547	C	1983 Boys' Brigade Centennial Camp set of 4 diff dated pmk covers.	\$25
548	C	1986-2003 Royal NZ Navy ship cachets etc: a) HMNZS Wellington 22 Sep 1986 on ship's cover with indistinct "Packet Boat" cds, also PPC of the ship & newspaper article; b) HMNZS Canterbury 29 APR 2001, on PPC of ship; c) HMNZS Te Kaha 07 DEC 2003 on unused cover (light soiling) (5 items).	\$45
549	C	1988 "30th Anniv of Departure of Royal Marine Detachment to the Royal NZ Navy" pictorial commem covers set of 2 (showing soldiers on parade, coded "RNZN 19"). Stamps canc special commem d/s (showing badge). Signed by 2 former Marines, incl Commandant General 1952-5. With special insert. Fine.	\$25
550	C	Mercy Ships (Pacific Ruby) PPC, visit to Lyttelton, 45c 1993 Xmas stamp cancelled Christchurch 6 December pictorial (Cathedral) cds.	\$10
551	C	1998-2000 covers x 2 (long) with cachets of Australian Navy ships visiting Wellington, NZ: a) HMAS Hobart 18 MAR 1998 (Wgtn pmk 24 MR 98); b) HMAS Darwin 19 MAR 2000 (Wgtn Reiner roller d/s 21.03.00). To same address. Fine.	\$35
552	C	1999 covers (long) x 2 with 2 diff pictorial cachets of French Navy surveillance frigate "Vendemiaire", canc by NZ pmks June/July 1999. To NZ addresses. Fine & unusual.	\$30
553	C	c2000 damaged commercial window envelope (long) inside transparent plastic "N.Z. Post regards ..." envelope. Cover canc "STH AUCKLAND CTR." roller d/s & with good boxed h/s (violet) "Received In Damaged Condition" (South Auckland Mail Centre).	\$25

LOT	TYPE	DESCRIPTION	ESTIMATE
554	C	2000-7 Royal Navy ship visits to Wellington, NZ x 5 items: covers x 2 Aug 2000 with diff cachets of HMS Sutherland incl 1 with RN Lynx helicopter label on back; R.F.A. Bayleaf cachet on cover Aug 2000 (with "Royal Fleet Auxiliary" pictorial label on front); HMS Monmouth cachet on cover July 2007. Also info pamphlet re the Sutherland.	\$50
555	C	2004 seln of 6 commercial covers related to increase in letter postal rate from 40c to 45c: April 2004 covers x 4 with 40c stamp & 10c Champagne Post bisects cancelled in Tauranga & Wellington & July 2004 covers x 2 with 40c stamp & NZ Post 5c emergency "blob" stamp.	\$60

NEW ZEALAND - Postal Stationery

556		Seln of over 150 "cut-outs" from postal stationery, incl QV newspaper stamps (x 49), GV & GVI.	\$20
557	C	1878 ½d Newspaper wrapper, straight borders, no wmk. 7 wrappers still attached to each other by gummed selvedge. Some tone spots. Samuel FA1a var. Cat \$700. Unused.	\$200
558	C	1878 ½d Newspaper Wrapper, 4 lines of rubric, no wmk, folded. Mint. Samuel FA1a.	\$50
559	C	1886 1d + 1d QV red-brown reply card, complete. Samuel AU1a. Cat \$50. Unused.	\$40
560	C	1892 ½d QV, Austin Walsh cigarette p/c, fine. Samuel AW1a. Mint.	\$100
561	C	1895 1½d QV Lettercard, violet on buff stock, rotary p10, fine, mint. Samuel BA4a.	\$25
562	C	1895 1½d QV Lettercard, violet on blue-green "granite" stock, rotary p10, mint with intact selvedge. Samuel BA5a.	\$15
563	C	1895 1½d QV Lettercard, violet on off-white stock, lettercard p10, selvages intact, mint. Samuel BA5d.	\$25
564	C	1901 1d on 1½d QV Lettercard x 2 diff surcharge types (A & B), on Group I lettercards (if used"etc 1-1½mm beneath frame) - Type "B" variety - damaged "AR" in "TEAR", both with selvages intact, mint. Samuel BA18a.	\$40
565	C	1903 ½d EVII Newspaper wrapper, "½d" sans serif, sideways wmk. Sameul FB1a. Cat \$40. Unused.	\$30
566	C	1905 1d EVII Lettercard chocolate, on greenish stock, selvedge intact, fine, mint Samuel BB1sa.	\$30
567	C	1903 ½d EVII Newspaper Wrapper, on white wmkd paper, reading from left, folded, mint. Samuel FB1a var.	\$40
568	C	1904 ½d EVII Newspaper Wrapper, "½" sans-serif, fine, folded, mint. Samuel FB3a.	\$15
569	C	1908 ½d EVII Newspaper Wrapper, "½d" with serifs & thin fraction bar, sideways wmk, fine, folded. Mint. Samuel FB5a.	\$18
570	C	1920 1d Dom Newspaper Wrapper, fine, unfolded. Samuel FB9a. Mint.	\$30
571	C	1952 1d GVI Newspaper Wrapper, yellow-green, both thick figure "1" of "1d" & thin figure "1" with long sloping serif. Samuel FE7b, 8a	\$15
572	C	1953 1½d on 1d GVI Newspaper Wrapper, yellow-green, x 2 diff: a) on thick buff paper & b) on deep buff laid paper. Samuel FE11a, 12sa, FU.	\$12
573	C	1954 2d GVI orange Education Dept p/c (CARD with 1 serif). Samuel AX14b. Cat \$30. Used.	\$15
574	C	1959 2d QEII green (Suckling Bros, CHCH) private window envelope. Christchurch machine cancel. (Pen notation at base, unrelated to postal use). Samuel CW25a.	\$15
575	C	1962 2½d QEII grey Hays Ltd, Christchurch, embossed die, window envelope. Samuel CW30a. Cat \$55. Unused & used.	\$25
576	C	1965 4d QEII env, mint & similar but Parliament Bldgs 19 March 1965 "J" cancel. Samuel CF7a.	\$10
577	C	1967 1/4d + 6d QEII regd envelope. Samuel EF13a. Cat \$35. Unused.	\$20
578	C	1968-70 Xmas aerogrammes (3). Unused.	\$25
579	C	1972 Xmas aerogramme, unstamped, featuring angel & holly in RH panel, mint, folded once. Despite print run of 286000 (see PSNZ Vol IX) very few remain unused.	\$10
580	C	1972 Welpex set of 6 diff 4c postal stationery envelopes, pmk each day of Exbn with special pmks.	\$10
581	C	1973 Xmas aerogramme, unstamped, featuring Xmas tree in RH panel, mint, folded once. Despite 370000 print run (see PSNZ Vol IX) very few remain unused.	\$10
582	C	1975 Xmas aerogramme, unstamped, featuring Santa Claus on top panel. Unused.	\$10
583	C	1976-82 lettercards. Samuel NW1a, BF20a, 22a, 23a, 25a, 26a & wrapper FF15a. Samuel cat \$37.	\$15
584	C	1977 Panpex 38c regd envelope x 8 each postmarked 1 day of Exbn.	\$20
585	C	1978-9 private aerogrammes produced by Stirling & Co - QEII 25th Coronation Anniversary IYC. Unused. Samuel GW1b,h.	\$20
586	C	1978-9 private aerogrammes produced by Stirling & Co - QEII 25th Coronation Anniversary & IYC. Each with FDI cancel. Samuel GW1b,h.	\$20
587	C	1979 10c + 4c QEII carmine lettercard, roulette 10. Unused. Samuel BF21a. Cat \$60.	\$40

LOT	TYPE	DESCRIPTION	ESTIMATE
588	C	1979 QEII 10c IYC (International Year of the Child) illustrated envelope mint, also similar but with 10c IYC & Christchurch 1st day cancel & Stirling produced FDC (3v).	\$10
589	C	1979 10c QEII IYC (International Year of the Child) illustrated envelope mint, also similar but with 10c IYC & Christchurch 1st day cancel. Also Stirling produced IYC FDC (3v).	\$10
590	C	1980 17c QEII private aerogramme, 50th Anniv Stirling & Co, SPECIMEN ovpt. Samuel GW6b.	\$10
591	C	1980 99c World Ploughing Championships regd envelopes (privately produced) x 3 diff colours (blue, green, cream), with 30c W.P.C. stamp added & canc Lincoln College cds 14, 15 or 17 MY 80 (for diff stages). H/s on regn labels. Samuel EW.4a,b,d. Fine. Note PO closed in 1989.	\$40
592	C	1986 30c QEII Lettercard, also 25c + 5c additional postage QEII envelope & 30c QEII envelope each with 1 MAY 1986 CHRISTCHURCH 1st day special cancel, also 40c QEII envelope Christchurch 2 February 1987 (1st day) cds. (4 items). Samuel #5 BF28a, CF42a, CF43a, CF 44a. Cat \$55.	\$30
593	C	1986 45c aerogramme (Papal Visit) XL mint & 22 NOV pictorial cancel.	\$20
594	C	2002 LOTR - The Two Towers set of 6 diff postcards (not maximum cards) each with \$1.50 Frodo captured ididium. Scarce.	\$50
595	C	2003 LOTR - Return of the King, set of 6 diff postal stationery postcards, mint, each with \$1.50 Gandalf The White indidium. Scarce.	\$50
596	C	UPU International Reply Coupon: Lausanne model, Type XVV, wmk sideways, ex Paraparamu 20 Nov 1989.	\$20
597	C	Unsold mainly QEII postal stationery lots from previous auctions, previously estimated at over \$150.	\$60

NEW ZEALAND - Definitives

598	U	FFQ 1d red on blue paper, imperf, almost 4 margins (very close at top & touching at left), fine used, light cancel. SG 4. Cat £2500.	\$1,000
599	U	FFQ 2d blue on blue paper, imperf 4 good margins. Fine barred "1" pmk (Auckland). SG 5. Cat £325. FU RPSL cert (1983).	\$300
600	U	FFQ 6d brown, no wmk, imperf, about 2 margins. FU, canc complete "I" Perkins Bacon barred obliterator. Corner thin on back. SG 13. Cat £350.	\$75
601	U	FFQ 2d blue, imperf 4 margins (plate 1), m/s cancel (vertical 5 pointed 'wiggle') plus indistinct barred cancel. SG 36. Cat £120. FU.	\$100
602	U	FFQ 2d blue imperf 3 margins, 4th close to frame (plate 1, worn). Nice appearance but light thin. SG 39. Cat £110. FU.	\$40
603	U	FFQ 1/- green, imperf 4 margins (close on 3), star wmk. SG 44. Cat £500. FU.	\$300
604	U	FFQ 1/- green, imperf 3 margins incl part next stamp at top, NZ wmk. Small concealed hole (top left corner). SG 100. Cat £450. GU/FU.	\$125
605	U	FFQ seln of 6, p12½ with large star wmk. Comprises 2d blue (x 3, with 3 diff levels of plate wear), 2d orange, 3d lilac & 1/- yellow-green (3mm closed tear). SG 113-25 range. Cat c£330. GU/FU.	\$100
606	U	FFQ 3d lilac, p12½, star wmk. SG 117. Cat £45. FU.	\$45
607	U	FFQ 3d mauve, accidental imperf, 3 margins incl close at left, star wmk, firm barred "O" cancel. GU.	\$75
608	U	FFQ 1/- yellow-green, p12½, light barred canc part on face, London receiving canc RHS. SG 125. Cat £150. GU.	\$60
609	M	FFQ 1d brown, p10 x 12½, star wmk, o/c as usual. SG 128. Cat £425. MNG.	\$250
610	U	FFQ 1d brown, p12½, no wmk. SG 137. Cat £400. GU/FU.	\$250
611	U	FFQ 1d brown, p12½, no wmk, short perf/rounded corner. SG 137. Cat £400. GU/FU.	\$150
612	U	FFQ 2d vermilion, p12½, no wmk, crisp #8 obliterator. SG 138. Cat £60. GU.	\$35
613	U	FFQ 2d orange-vermilion, (R16/9), not obviously retouched, p12½, no wmk. SG 138. Cat £60. GU/FU.	\$40
614	U	FFQ 2d vermilion, p12½, NZ wmk. SG 141. Cat £500. GU/FU.	\$300
615	U	FFQ 1/- green, imperf 3 margins. Jury cat \$350. FU.	\$125
616	U	FFQ perfs: 2d blue, orange, 6d brown, red-brown, 1/- green. Jury cat \$450. GU/FU.	\$150
617	U	FFQ 2d blue perf x 10. Jury cat \$400. GU/FU.	\$100
618	U	FFQ 3d lilac perf, o/c. Jury cat \$90. GU.	\$20
619	U	FFQ 6d blue perf. Jury cat \$125. GU.	\$35
620	U	FFQ 1/- green perf. Jury cat \$180. GU.	\$75
621	P	1850 2d FFQ Hausburg reprint block of 4 on card, fine crisp appearance. CP cat \$50+	\$25
622	M	1973 ½d Newspaper, p10, no wmk. CP B1a(z). Cat \$1000. Unused no gum.	\$100
623	U	1874 2d FSF x 100 bulk used in envelope, ex Wilcox Smith stock. Cat \$900. GU/FU.	\$160
624	U	1874 6d FSF. GU/FU.	\$20

LOT	TYPE	DESCRIPTION	ESTIMATE
625	U	1875 ½d Newspaper, p12½ small star wmk, error: double perfs, at top, 29 August 1885 Dunedin "A" class cds. CP B2a(V). Cat \$2000. FU.	\$1,200
626	U	1875 2d FSF, large star wmk. CP C2c. Cat \$100. GU/FU.	\$40
627	U	1875 2d FSF, p12½, large star wmk. CP C2c. Cat \$100. FU.	\$50
628	U	1875 2d FSF, star wmk. CP C2c. Cat \$100. GU.	\$35
629	U	1882 ½, 1d, 2d, 4d, 6d SSF each with Presentation corner cancel.	\$225
630	U	1882 ½d SSF x 200 bulk stock, ex Wilcox Smith, some mixed cond. Jury cat \$600. GU/FU.	\$40
631	U	1882 2½d, 5d SSF. Jury cat \$65. FU.	\$35
632	U	1882 2½d SSF x approx 340, bulk stock, very mixed cond, ex Wilcox Smith. Jury cat approx \$5000. GU/FU.	\$750
633	U	1882 3d SSF x 100 GU/FU bulk stock ex Wilcox Smith - some mixed cond, also very noticeable shades. Jury cat \$2000.	\$225
634	U	1882 4d SSF bulk used x 200, ex Wilcox Smith, no adverts. Jury cat \$1800. GU/FU.	\$200
635	U	1882 5d SSF. Jury cat \$50. GU.	\$15
636	U	1882 6d SSF bulk used stock, ex Wilcox Smith x 100. No adverts. Jury cat \$1000.	\$175
637	M	1882 6d SSF brown, few ragged perfs, w/c, a little missing gum. Jury cat \$120. Mint.	\$50
638	U	1882 8d SSF. Jury cat \$120. GU.	\$35
639	U	1882 8d SSF. Jury cat \$120. FU.	\$60
640	U	1888 3d SSF pale orange-yellow, p12 x 11½, 7mm wmk. CP D5b(2). Cat \$50. VFU.	\$25
641	/	1890-7 ½d to 1/- SSF seln of p10 & p11 by denom (27v) on 2 pgs & incl shades, advts & varieties but some variable cond. CP cat \$1000+. Mint, MUH, mostly used.	\$175
642	U	1891 5d SSF, p12 x 11½. CP D7a. Cat \$70. FU.	\$35
643	U	1892 ½d Newspaper, p12½, "E" letter wmk. Used.	\$15
644	M*	1892 ½d Newspaper horiz strip of 12, p12½, with "NEW ZEALAND" letter wmk, in top row are MUH & a couple have odd tone, otherwise an attractive exbn piece.	\$450
645	*	1892 ½d Newspaper horiz strip of 5, p12½ with letter "EW ZE" wmk. CP B3a(z)(y). MUH.	\$240
646	M	1892 ½d Newspaper rose horiz strip of 7, p12. CP cat \$210. Unused no gum.	\$35
647	M	1892 ½d Newspaper, p12½, "A" letter wmk. CP B3a(y). Cat \$85. Mint.	\$20
648	M	1892 ½d Newspaper, p12½, "E" letter wmk. CP B3a(y). Cat \$85. Mint.	\$20
649	M	1892 ½d Newspaper, p12½, "N" letter wmk. CP B3a(y). Cat \$85. Mint.	\$20
650	M	1892 ½d Newspaper, p12½, "D" letter wmk. CP B3a(y). Mint.	\$20
651	M*	1892 ½d Newspaper deep carmine partly rejoined strip of 6, p12½, horiz, left selvage. CP B3a(2). Cat \$220. Mint/MUH.	\$100
652	M*	1892 ½d Newspaper horiz strip of 12, p12½, from centre of sheet, with "NEW ZEALAND" letter wmk mostly mint, 4 with odd tone, otherwise fresh appearance. CP B3y. Mint/MUH.	\$200
653	*	1892 ½d Newspaper, p12½. CP B3a. Cat \$70. MUH.	\$35
654	U	1893 1d SSF red, p10, lilac advt variety: misplaced Kaitangata & Lochhead so that about ½ of each appear. Perf pulled at top. Variety not listed by CP. CP DA2j(4).	\$100
655	U	1893 1d SSF red, p10, chisel flaw, brown-red advt (Poneke Beef Extract). FU.	\$20
656	U	1893 1d SSF red, p10, variety screwdriver flaw, green advt (Beecham's cough pills ...). FU.	\$45
657	U	1893 1d SSF carmine, p12 x 11½, red-brown advt (A Slight Cold ...). CP DA2e(6). Cat \$140. GU.	\$65
658	U	1893 1d SSF x 4, & 2d SSF x 13, assorted adverts in red-brown, GU/FU - some variable cond. CP cat 200+.	\$75
659	U	1893 SSF seln of 5 advts (Sunlight Soap varieties) on 2d (4), 4d & 1/-, in red to purple. Good cond.	\$75
660	U	1893 2d SSF lilac, p10, green advts. Range of 36 diff, all damaged (tears, thins, stains, patchy advts etc). CP DA3g(6). Cat \$1440.	\$150
661	U	1893 2d SSF lilac, p10, range of 55 diff advts, 2nd or 3rd setting, in commoner colours incl some colour variants. CP DA3g(4). Cat \$660. Sound used, many FU.	\$250
662	U	1893 2d SSF lilac, p10, range of 24 advts, 2nd or 3rd setting, in commoner colours. A little dupn, no Sunlight Soap, Bonnington's or Beecham's. CP DA3g(4). Cat \$288. Sound used, many FU.	\$125
663	U	1893 2d SSF lilac, p10, red-brown advt (Bonnington's). CP DA3g(3). Cat \$35. VFU.	\$20
664	U	1893 2d SSF lilac, p10, substituted electro, brown advt (Truebridge, Miller & Reich ...). CP DA3g(5)(w). GU.	\$30
665	U	1893 6d SSF, p10, BONNINGTONS.... advert in red-brown. CP DA8h(2). Cat \$50. FU.	\$25
666	R	1893 1/- SSF, p10, "Voice-Use Bonnington's Irish Moss" advt. Also 2nd example faint Sunlight Soap advt. Both fiscally used.	\$60

LOT	TYPE	DESCRIPTION	ESTIMATE
667	U	1893 1/- SSF red-brown, x 12 advts (mostly p10), faults (thins, tears, trimmed perfs or with patchy advts). CP DA10c,e. Cat \$2050. GU/FU.	\$150
668	U	1893 1/- SSF red-brown, p10, red-brown Bonnington's advt. CP DA10e(5). Cat \$185. GU.	\$90
669	R	1893 1d SSF red-brown, p10, brown-purple Bonnington's advt, fiscally used. CP DA10e(5). Cat \$185.	\$25
670	M	1897 5d SSF, p11, short perf, o/c. CP D7f. Cat \$125. Mint.	\$35
671	P	1898 ½d Mt Cook, imperf plate proof block of 4 in issued colour (purple-brown) on wove paper. Excellent margins. CP EPP1(2), Priced \$400.	\$150
672	*	1898 ½d Mt Cook, London print, p14. CP E1a. Cat \$30. MUH.	\$15
673	*	1898 ½d Mt Cook sepia. Cat \$30. MUH.	\$20
674	*	1898 ½d Mt Cook block of 4, London print, p14. CP E1a. Cat \$120. MUH.	\$60
675	U	1898 2d Pembroke brown-lake, major re-entry R10/12. Minor fault. CP EV5d. GU/FU. (Cat \$600 mint).	\$35
676	M	1898 2d Pembroke, a few very faint perfs. Jury cat \$150. Mint.	\$30
677	M	1898 2d Pembroke, London print. CP E5a. Cat \$150. Mint.	\$60
678	M	1898 2½d Wakatipu, w/c. Jury cat \$60. Mint.	\$40
679	*	1898 2½d Wakatipu. Jury cat \$55. MUH.	\$40
680	U	1898 3d Huais bulk stock ex Laurie Franks, in envelope (postmarks checked), probably 400+. (Cat \$1200). GU/FU.	\$150
681	M	1898 4d Terraces. CP E11a. Cat \$50. Mint.	\$25
682	*	1898 4d Terraces. ACS cat \$90. MUH.	\$60
683	U	1898 6d Kiwi deep green (London), neat A-type cancel 7 MY 00. Jury cat \$75. FU.	\$50
684	M	1898 6d Kiwi green. Jury cat \$250. HH mint.	\$120
685	M	1898 9d Terraces, London print, w/c. CP E17a. Cat \$250. Mint.	\$125
686	M	1898 1/- Kaka, London print, w/c. CP cat \$225. Mint.	\$110
687	U	1898 2/- Milford, w/c, light but smudged cancel. Jury cat \$70. FU.	\$40
688	U	1899 4d Taupo, p11, re-entry R8/10. W/c. CP EV12b. Cat \$150 (as mint). GU/FU.	\$80
689	U	1899 4d Taupo, p11, major re-entry R1/3. O/c, as usual. CP EV12a. Cat \$200 (as mint). GU/FU.	\$60
690	U	1899 4d Taupo, p11, re-entry R8/10. O/c as usual. CP EV12b. Cat \$150 (as mint). GU/FU.	\$40
691	U	1900 ½d, 1d, 2d, 4d, p14, each with Presentation corner cancel.	\$150
692	U	1900 1d Terraces red, p11, packet of 250 sound used. Variety of shades. Checked for postmarks.	\$40
693	U	1900 1d Terraces x 500 used, ex Wilcox Smith, L Franks & Stirling - mostly FU. Jury cat \$1000.	\$60
694	U	1900 1d Terraces horiz pair, p11, significantly off centre perfs approx 2mm to right & 3mm downwards. GU/FU.	\$20
695	/	1901-08 1d Universal: 22v on 2 pages & incl's booklet plate official + misperfed 1906 p14 x 14½. All bar one are used, variable cond.	\$75
696	M	1900 1d Terraces crimson-red, p11, variety double perfs at top (through "NEW ZEALAND" panel). O/c. CP E3a(Z). Cat \$250. HH mint.	\$125
697	U	1900 2d Pembroke GU/FU bulk stock ex L Franks x approx 1000v, checked for pmks but not for wmk's etc. Jury cat \$2500.	\$125
698	U	1900 4d Taupo bulk stock ex Laurie Franks, 700v gu/fu in envelopes. Some checked for postmarks. Jury cat \$3500.	\$300
699	U	1900 6d Kiwi, p11, no wmk. Re-entry R1/1. Minor fault. CP EV14b. Cat \$350. GU/FU.	\$45
700	U	1900 6d Kiwi bulk used (x 120v), some mixed cond. Jury cat Simpl \$1800. GU/FU.	\$175
701	U	1900 6d Kiwi, p11, no wmk x 2 diff shades: rose & rose-red. CP E14c(1,2). Cat \$50. GU/FU.	\$25
702	*	1901 ½d Mt Cook, Pirie paper, p14, o/c. CP F1b. Cat \$65. MUH.	\$25
703	*	1901 ½d Mt Cook, Basted Mills, p11 x 14. CP F2d. Cat \$75. MUH.	\$35
704	M*	1901 1d Universal horiz blk of 12 with left selv, Basted Mills, mixed perfs 11 & 14 vertically, officially patched. Incl R6/2 (R2/2 of this blk) re-entry (at top of letters "ONE P" & below them). A few minor gum tone spots, 3 stamps hinged. RPSNZ cert (2016). CP G3e. Cat \$3000+. Mint/MUH.	\$1,150
705	/	1901-8 1d Universal x 7 diff (5 mint & 2 FU) as annotated on Lighthouse page. CP cat \$130.	\$60
706	M	1901 1d Universal, Basted Mill, p11. CP G3a. Cat \$450. Mint.	\$225
707	*	1902 ½d Mt Cook block of 4, p14, Cowan unwmk paper. CP F3b. Cat \$240. MUH.	\$120
708	*	1902 ½d Mt Cook, p14, Cowan unwmk paper. CP F3b. Cat \$60. MUH.	\$30
709	U	1902 3d Huais, p11, imperf at top with both sideways & sideways invtd wmk's. (2v). CP E9c(w)a,b. Cat \$300. GU/FU.	\$60
710	M	1902 6d Kiwi, showing "O" wmk, p11, Lisbon superfine paper, o/c. CP E14d. Cat \$250. Mint.	\$100

LOT	TYPE	DESCRIPTION	ESTIMATE
711	M*	1902 2/- Milford block of 4, p11, laid paper, lower pair unhinged. CP E20c. Cat \$6000. Mint/MUH.	\$2,500
712	M	1902 2/- Milford, laid paper, p11, with lower selv. CP E20c. Cat \$1000. Mint.	\$500
713	U	1903 4d Taupo, p14, wmk reversed. CP E12cw. Cat \$375. GU/FU.	\$125
714	U	1903 9d Terraces purple, NZ & star wmk, p11. Variety reversed wmk, two small marks on back. CP E17c(1)(W). Cat \$550. GU/FU.	\$200
715	M	1904 1d Universal carmine, "dot plate", p11 x 14. CP G8b(1). Cat \$500. Mint.	\$250
716	M*	1904 1d Universal deep carmine, "DOT" plate 3, mixed perfs horiz block of 8 with part sheet divider arrow at extreme right in selvedge & "/" to the left of arrow - hence plate 3. Also bears official patching across all 8 stamps, & some light hinge discolouration. Scarce. CP G8d(2). Cat \$4500 as block of 4. Mint/MUH.	\$1,250
717	U	1906 1d Universal, comb perf. Reasonably centred. CP G10f. Cat \$80. FU.	\$20
718	U	1906 1d Universal, comb perf. W/c. CP G10f. Cat \$80. FU.	\$35
719	U	1906 1d Universal rose-carmine, Royle plates, comb p14 x 14½. O/c as usual. Machine pmk. CP G10f. Cat \$80. FU.	\$30
720	M*	1906 1d Universal horiz block of 10, imperf vertically, p14 horizontally, Waterlow trial plates. 5 stamp hinged leaving equivalent 2 MUH pairs. Mint/MUH. CP cat \$4000.	\$1,750
721	U	1906 1/- Kaka pale red, p14, sideways wmk. CP E18e(4). Cat \$125. GU.	\$60
722	M	1906 2/- Milford, p14, wmk paper. CP E20e. Cat \$375. HH mint.	\$150
723	*	1907 ½d Mt Cook block of 4, p14 x 15, part arrow on selvedge. Each stamp 2 vertical lines (ex Dickie slot machine trial). MUH.	\$40
724	*	1907 ½d Mt Cook plate 1 block of 4, p14 x 15, with 2 black vert lines each stamp (ex Dickie slot machine trial). Cat \$2000 as novoptd block. MUH.	\$200
725	*	1907 ½d Mt Cook block of 4, p14 x 15, with 2 black vert lines each stamp (ex Dickie slot machine trial). MUH.	\$20
726	P	1907 3d Huias reduced imperf plate proof horiz pair, in black on unwmkd creamish wove paper. CP EPP10. Cat \$200.	\$100
727	U	1907 6d Kiwi reduced. Jury cat \$25. FU.	\$10
728	M	1907 6d Kiwi reduced, p14 fine. Mint.	\$60
729	P	1907 6d Kiwi reduced imperf proof block of 4 in black on gummed NZ & star wmkd paper. CP EPP15(1)(z). Cat \$400.	\$200
730	U	1907 1/- Kaka reduced horiz pair, p14 x 12¼ - 13¼. CP E19a. Cat \$70. GU/FU.	\$30
731	U	1907 1/- Kaka reduced, crisp light cds. Jury cat \$75. FU.	\$50
732	M	1907 1/- Kaka reduced, 3 toned perfs. Jury cat \$400. Mint.	\$75
733	M	1908 1d Universal redrawn, w/c. Jury at \$70. Mint.	\$50
734	*	1908 3d Huias reduced, yellow-brown, p14 x 15. O/c to right. CP E10c(2). Cat \$250. MUH.	\$125
735	U	1908 1/- Kaka reduced, p14 x 15. CP E19b(1). Cat \$75. VFU.	\$35
736	U	1909-26 1d Dom x 250 sound used. Checked for postmarks.	\$25
737	M	1909 1d Dom, DLR, "broken globe" variety. Mint.	\$25
738	*	1909-25 1d Dom, DLR, Art & Cowan papers. CP cat \$70. MUH.	\$40
739	U	1909 1d Dom, DLR, "feather" flaw. CP J1a(M). Cat \$20. Used.	\$10
740	U	1909-12 2d to 1/- EVII seln of perfs & shades, 30v on 3 pages, some variable cond. CP cat \$275+. Generally FU.	\$65
741	U	1909 4d EVII x 2, yellow (o/c) & orange. Jury cat \$60. GU/FU.	\$30
742	U	1909 4d EVII orange, p14 x 14½. CP H4a. Cat \$40. FU.	\$20
743	M	1909 4d EVII orange. Jury cat \$45. Mint.	\$20
744	M	1909 1/- EVII. Jury cat \$150. Mint.	\$75
745	M	1909 EVII set of 10. Jury cat \$475. Mint.	\$275
746	U	1912 4d EVII yellow. VFU.	\$15
747	U	1912 4d EVII yellow bulk stock ex L Franks x 50, incl parcel cancels. Jury cat \$1250. GU/FU.	\$175
748	U	1915 2d GV yellow. Jury cat \$45. FU.	\$30
749	P	1915 2d GV surface plate proof pair in black on white card, small white imperfection on 1. CP KPP18(1). Cat \$50.	\$30
750	*	1915 2d GV violet block of 4. Jury cat \$160. MUH.	\$120
751	M	1915 2½d GV 2 perf pair. CP K3c. Cat \$150. Mint.	\$75
752	*	1915 2½d GV blue. Jury cat \$50. MUH.	\$35
753	U	1915 3d EVII chestnut, p14 x 13½. CP H3c(1). Cat \$400. FU.	\$200
754	M	1915 3d GV 2 perf pair. CP K4c. Cat \$200. Mint.	\$110

LOT	TYPE	DESCRIPTION	ESTIMATE
755	*	1915 4d GV violet. Jury cat \$50. MUH.	\$35
756	U	1915 4½d GV bulk stock x 100, some variable cond. Jury cat \$4500. GU/FU.	\$500
757	M	1915 4½d GV green. Jury cat \$45. Mint.	\$30
758	*	1915 4½d GV green with part lower selvedge. Jury cat \$85. MUH.	\$60
759	M	1915 5d GV blue. Jury cat \$30. Mint.	\$20
760	M	1915 8d GV brown, w/c. Jury cat \$60. Mint.	\$40
761	M	1915 1/- GV orange, w/c. Jury cat \$45. Mint.	\$30
762	U	1915 1½d-1/- GV recess set of 15. Jury cat \$325. FU.	\$150
763	M	1915 GV recess set of 15. Jury cat \$425. Mint.	\$200
764	*	1915 GV surface set in blocks of 4 (incl London prints, local prints & War Tax). Jury cat \$640+. MUH.	\$300
765	*	1915-22 GV recess, Cowan, p14 x 14¼ set of 14 (8d brown not issued in this perf) - 4d purple plate 20 only. CP cat \$1240+. MUH.	\$500
766	*	1916 1½d GV horiz lower left sheet corner block of 8, pictorial paper, 2 with no wmk. CP cat \$120+. MUH.	\$60
767	*	1916 1½d GVI upper selvedge block of 12 (4 x 3), pictorial paper, with 6 stamps no wmk, fresh. CP K1d, K1d(z). Cat \$180+. MUH.	\$90
768	*	1916 3d GV, p14 (line), pictorial paper. CP K4d. Cat \$60. MUH.	\$25
769	*	1916 3d GV, p14 (line), pictorial paper, block of 4. CP K4d. Cat \$160. MUH.	\$75
770	*	1924-5 1d Dominion, Jones paper. CP J2a. Cat \$90. MUH.	\$45
771	U	1925 1d Dom, DLR unsurfaced paper. CP J3a. Cat \$400. FU.	\$200
772	U	1925 1d Dom, "Globe" flaw, Cowan paper. CP J6aw. Cat \$90. GU/FU.	\$30
773	U	1925 1d Dom, broken "N" flaw, Cowan paper. CP J6au. Cat \$250. GU/FU.	\$75
774	M	1925 1d Dom, Cowan paper. CP J6a. Cat \$20. Mint.	\$10
775	M	1924-5 1d Dominion, Jones paper. CP J2a. Cat \$30. Mint.	\$15
776	*	1925 1d Dom, DLR thin unsurfaced paper. CP J3a. Cat \$400. MUH.	\$200
777	*	1925 1d Dom, Cowan paper. CP J6a. Cat \$50. MUH.	\$25
778	*	1925 1d Dom block of 60 (6 x 10) incl top & bottom selvedges, DLR sideways invt wmk, incl "NEW ZEALAN(D) (1) AND POSTAGE". Also about 4 stamps no wmk. Brown gum (as issued) but minor gum tone affects virtually all plus vert crease affects 10. MUH (hinged on selvedge). CP J4a/z/y/x. Cat approx \$6000.	\$600
779	U	1926 1d Field Marshal x 2000 bulk used in envelopes.	\$100
780	U	1926 1d Field Marshal evidence of double perfs at right, p14, Cowan paper. (CP K15az cat \$350 for pair). FU.	\$50
781	U	1926 1d Dom, WT paper. CP J8a. Cat \$20. GU/FU.	\$10
782	*	1926 1d Dom, WT paper. CP J8a. Cat \$100. MUH.	\$50
783	U	1926 2/- Admiral x 5, some minor perf tone. Jury cat \$250. FU.	\$60
784	U	1926 2/- Admiral, Jones paper. CP K20a. Cat \$125. FU.	\$60
785	U	1926 2/-, 3/- Admirals, Jones paper, matching "Havelock North 26 NO 26" J-class cancels (firm), nice pair. Jury cat \$300. GU/FU.	\$200
786	M	1926 2/- Admiral, Jones paper. CP K20a. Cat \$125. Mint.	\$75
787	M	1926 3/- Admiral. Jury cat \$300. Mint.	\$175
788	M	1926 3/- Admiral, Jones, wmk inverted. CP K21a(z). (Cat \$800 MUH). Mint.	\$300
789	*	1927 1d Field Marshal (x 2) claret & rose-carmine shades, reversed wmk. CP K15c. Cat \$115. MUH.	\$60
790	*	1927 1d Field Marshal rose-carmine block of 4, p14 x 15, reversed wmk. CP K15c. Cat \$200. MUH.	\$100
791	*	1927 1d Field Marshal (x 3), rose-carmine & 2 diff claret shades, all p14 x 15 & reversed wmk. CP K15c. Cat \$180. MUH.	\$90
792	M	1927 3/- Admiral, Cowan paper. CP cat \$300. Mint.	\$160
793	U	1930 1d Field Marshal, p14, WT paper. CP K15d. Cat \$20. FU.	\$10
794	*	1930 1½d GV orange-brown, WT paper, p14. CP K17d. Cat \$150. MUH.	\$75
795	*	1930 1½d GV orange-brown block of 4, WT paper. CP K17d. Cat \$600. MUH.	\$250
796	*	1935-6 1½d Cooking, single & mult wmk. CP L3a, 3d. Cat \$25. MUH.	\$15
797	*	1935 1½d Cooking blk of 4, p14 x 13½, single wmk. CP L3a. Cat \$60. MUH.	\$30
798	U	1935 2d Whare bulk used in 11 diff envelopes, each presumed to contain 100. GU/FU.	\$75

LOT	TYPE	DESCRIPTION	ESTIMATE
799	C	1935 (Nov.) 2½d Lilies, chocolate & blue-slate, single-lined wmk, experimental "wet" printing, p13½ x 14. Vert pair FU canc Blenheim cds 18 MR 36, on long bank cover to Wellington. Difficult variety to find on cover & unusual rate. SG L5b. Good cond.	\$75
800	M	1935 3d Wahine, single wmk. CP L6a. Cat \$40. Mint.	\$20
801	*	1935 3d Wahine. Jury cat \$75. MUH.	\$40
802	*	1935 3d Wahine, single wmk. CP L6a. Cat \$80. MUH.	\$40
803	U	1935 5d Swordfish, p13½ x 14, single wmk. CP L8b. Cat \$50. FU.	\$25
804	M	1935 5d Swordfish, p13-14 x 13½, single wmk. CP L8a. Cat \$60. Mint.	\$30
805	M	1935 6d Harvesting, p13½ x 14, single wmk. CP L9a. Cat \$25. Mint.	\$15
806	*	1935 6d Harvesting, single wmk. CP L9a. Cat \$50. MUH.	\$30
807	*	1935 8d Tuatara, single sideways wmk. CP L10a. Cat \$40. MUH.	\$25
808	*	1935 8d Tuatara block of 4, p12½. CP L10a. Cat \$40. MUH.	\$20
809	*	1935 8d Tuatara, p12½. CP L10d. Cat \$10. MUH.	\$5
810	M	1935 9d Panel, p14 x 14½, single wmk. CP L11a. Cat \$50. Mint.	\$30
811	M	1935 9d Panel red-grey. Jury cat \$50. Mint.	\$35
812	*	1935 9d Panel, original design. Jury cat \$100. MUH.	\$50
813	*	1935 9d Panel, scarlet & dull black, p14 x 14½, single wmk. CP 11a. Cat \$100. MUH.	\$60
814	*	1935 9d Panel scarlet & dull black, p14 x 14½ top left corner block of 24 (4 x 6) with selvedge. All stamps toned. CP L11a. Cat \$2400. MUH.	\$150
815	U	1935 2/- Cook, p13-14 x 13½, single wmk. CP L13a. Cat \$50. FU.	\$25
816	U	1935 2/- Cook seln of various printings & perms on Hagner (39v), with a few varieties, some dupn & mixed cond. Jury cat \$78 simpl. GU/FU.	\$40
817	M	1935 2/- Cook, p13½ x 14, single wmk. CP L13b. Cat \$100. Mint.	\$60
818	M	1935 2/- Cook, p13-14 x 13½, single wmk. CP L13a. Cat \$100. Mint.	\$60
819	M	1935 3/- Egmont, p13¾ x 13½. CP 14f. Cat \$20. Mint.	\$12
820	M	1935 Pictorial set of 14 (no 9d red-grey). Jury cat \$70+. Mint.	\$45
821	M	1935 Pictorials set of 15. Jury cat \$120. Light hinge mint.	\$75
822	U	1936 1d Kiwi, single wmk, temporary p13½ x 14. Light roller cancel. CP L2b. Cat \$90.	\$45
823	U	1936 1d Kiwi, p13½ x 14. CP L2b. Cat \$90. GU/FU.	\$35
824	M*	1936 1d Kiwi p13½ x 14 plate block of 4. B2 "imperf left" (selvedge). CP L2b. Cat \$2000. Mint (3 stamps MUH).	\$1,000
825	*	1936 1d Kiwi, single wmk, temporary p13½ x 14. Plate block of 4 (pl B2), without left selvedge. Rare block. Fresh. CP L2b. (Cat \$2000 as complete plate block). MUH.	\$800
826	M	1936 3d Wahine, mult wmk. CP L6b. Cat \$40. Mint.	\$25
827	*	1936 3d Wahine, mult wmk. CP L6b. Cat \$80. MUH.	\$50
828	M	1936 6d Harvesting, p13½ x 14, mult wmk. CP L9b. Mint.	\$10
829	M	1936 6d Harvesting, p13½ x 14, mult wmk invtd. Unused no gum. CP L9b(z). Cat \$160.	\$35
830	M	1936 9d Panel, p14 x 15, mult wmk. CP L11b. Cat \$50. Mint.	\$30
831	U	1936 2/- Cook COQK flaw, p[13-14 x 13½, roller cancel. CP L13c(Y). Cat \$75.	\$30
832	M	1936 2/- Cook, p13-14 x 13½, mult wmk with "COQK" flaw. CP L13c. Cat \$225. Mint.	\$100
833	M*	1938-51 GVI plate block colln x 104 in blocks of 4, 6, 8 or 12, some dupn & some variable cond, on 41 pgs & incl 1½d chocolate (# 21 at left). CP cat \$2900+. Mint/MUH.	\$500
834	*	1938 1d GVI red corner block of 4. Jury cat \$30. MUH.	\$20
835	U	1938 1½d GVI chocolate, 2 diff wmk, ex booklets. CP M4a, M4a(Y). Cat \$23+.	\$12
836	*	1938 1½d GVI chocolate. CP M4a. Cat \$40. MUH.	\$20
837	M	1938 9d Panel, p14 x 14½, mult wmk upright. CP L11c. Cat \$65. Mint.	\$30
838	M	1938 9d Panel red & grey upper selv block of 4, p14 x 14½, mult wmk. CP L11c. Cat \$200. Unused no gum.	\$50
839	M*	1938 9d Panel, p14 x 14½, block of 4 with lower selvedge having 2 horizontal grey bars, gum discolouration. Cat \$500. Mint/MUH.	\$100
840	M*	1938-47 GVI short set of 13 to 9d in blocks of 4. Jury cat \$211. Top 2 mint, bottom 2 MUH.	\$100
841	U	1941 2d Whare x 3 diff line perms (p12½, p14, p14 x 15). CP L4c,d,e. Cat \$56+. FU.	\$25
842	U	1941 2d Whare, p14 x 15. CP L4d. Cat \$35. GU/FU.	\$15
843	*	1941 2d Whare, p14 (line). CP L4c. Cat \$40. MUH.	\$20
844	M	1941 4d Mitre Peak, p14 line, mult wmk. CP L7c. Cat \$125. Mint.	\$80
845	M	1941 4d Mitre Peak, p12½, mult wmk. CP L7d. Cat \$20. Mint.	\$15

LOT	TYPE	DESCRIPTION	ESTIMATE
846	*	1941 4d Mitre Peak block of 4, p14 x 14½, mult wmk. CP L7e. MUH.	\$20
847	*	1941 4d Mitre Peak, p12½ LR PB of 4, plate 2B. Light creasing in cnr. CP L7d(4). Cat \$600. MUH.	\$150
848	*	1941 4d Mitre Peak block of 4, p12½. CP L7d. Cat \$160. MUH.	\$80
849	U	1941 5d Swordfish, p12½, fine paper. CP L8d. Cat \$20. GU/FU.	\$10
850	M	1941 5d Swordfish, p12½, coarse paper. CP L8c. Cat \$50. Mint.	\$25
851	M*	1941 5d Swordfish block of 4, line p12½, fine paper, plate (# 1). Hinged top 2 stamps. CP L8d. Cat \$800. Mint/MUH.	\$300
852	M	1941 8d Tuatara, p12½ R13/10 flaw (broken "8"). CP L10d. Mint.	\$30
853	U	1941 9d Panel reduced, single wmk. CP L11d. Cat \$50. FU.	\$30
854	U	1941 9d Panel reduced, p14 x 15, single & mult wmk. (2v). CP L11d,e. Cat \$55. FU.	\$35
855	*	1941 9d Panel reduced, p14 x 15, single wmk in selvedge blk of 4, arrow & bars in selvedge. CP L11d. Cat \$1000. Stamps MUH.	\$500
856	M*	1941 1/- Tui block of 4, p12½, mult wmk, plate A1, 2 stamps MUH. CP L12c. Cat \$1250. Mint/MUH.	\$600
857	*	1941 1/- Tui, p12½. CP L12c. Cat \$140. MUH.	\$75
858	*	1942 2½d Lilies, p13¾ x 13½ upper left corner x 2 vert blocks of 6, one with flaw R1/1, one without. Block without flaw has creasing in selvedge. CP L5f(Y)&(W). Cat \$400. MUH.	\$200
859	*	1942 2½d Lilies, mult wmk, p13¾ x 13½ sheet (folded) of 60 incl Plate No 4 with burele band, R1/1 stalk to flower flaw, R8/6 line across flower flaw & R10/4 re-entries. CP L5f(x)-(z). Cat \$475. MUH.	\$150
860	*	1942 2½d Lilies, mult wmk, p13¾ x 13½ ½ sheet incl Plate No 4 with burele band, R8/6 line across flower flaw & R10/4 re-entries. CP L5f(x),(z). Cat \$280. MUH.	\$75
861		1942 4d Mitre Peak pl 2B block of 6, p14 x 14½, mult wmk. CP L7e. Cat \$120 mint (stamps MUH).	\$40
862	*	1942 4d Mitre Peak, p14 x 14½, mult wmk, plate 2B block of 6. CP cat \$120. MUH.	\$50
863	*	1942 5d Swordfish coarse paper block of 4, p13¾ x 13½, mult wmk. CP L8f. MUH.	\$20
864	M	1942 8d Tuatara, p14 x 14½, horiz pair, left stamp with 2 extraneous ink blobs affecting LH "8D". Mint.	\$50
865	M	1942 2/- Cook COQK flaw, p13¾ x 13½, mult wmk, pencil annotation on reverse. CP L13g(y). Cat \$410. Mint.	\$200
866	*	1942 2/- Cook, p13¾ x 13½, mult wmk, MUH example from plate 1. CP L13g. Cat \$40.	\$25
867	*	1942 3/- Egmont, p13¾ x 13½, block of 4. CP L14f. Cat \$160. MUH.	\$100
868	U	1942 3/- Egmont, p13¾ x 13½. CP L14f. Cat \$40. MUH.	\$25
869	*	1944 1d GVI green, coarse HM paper. CP M2e. Cat \$40. MUH.	\$25
870	M*	1947 1/- GVI blue, centre plate displaced c2mm. CP M13a. Mint/MUH.	\$50
871	M*	1947 1/- GVI block of 4, centre plate displaced c2mm upward causing overlap with frame. CP M13a. Mint/MUH.	\$100
872	*	1950 1½d Arms ovpt complete sheet of 80. MUH.	\$20
873	U	1953-8 ½d to 10/- QEII colln of 40v on 4 pages with shades & wmk as per CP & incl 8d pale pink (not priced by CP) + 1/- Die lb. CP cat \$230+. Generally FU.	\$125
874	M*	1953-8 ½d to 10/- QEII colln of 42v on 4 pages with shades & wmk as per CP. Incl 8d pale pink (m) & 1/- Die lb (mint). CP cat \$1350 as MUH. Mint/MUH.	\$300
875	*	1953 6d GVI carmine. The scarce plate 14b in plate block of 4, coarse paper. CP M10b. Cat \$200 as PB of 6. MUH.	\$40
876	*	1953 2/6d - 10/- QEII (4). Jury cat \$270. MUH.	\$150
877	*	1953-4 QEII set of 16. Jury cat \$250. MUH.	\$125
878	M*	1954-9 QEII coil number pairs, seln of 27v on 8 pages with range of types, annotated as per CP. Cat \$750. Mint/MUH.	\$180
879	M	1954-7 2/6d to 10/- QEII. Jury cat \$110. Mint.	\$50
880	M	1954 3/-, 5/-, 10/- QEII, upper right sheet corner singles with sheet value on selvedge. Stamps MUH, selvedge LH mint. Jury cat \$210+.	\$100
881	U	1954 10/- QEII. Cat \$50. FU.	\$25
882	U	1954 10/- QEII on piece with other stamps (damaged), fine Greenlane 1955 roller cancel.	\$25
883	M	1954 QEII set to 10/-. Jury cat \$100. Mint.	\$50
884	*	1955 8d QEII large figures block of 4. Jury cat \$32. MUH.	\$15
885	/	1955-9 QEII large figures colln of 51v on 4 pages with shades, wmk & papers as per CP. Also incl photo of unissued 2/-. Cat \$200+. MUH & FU.	\$50
886	*	1957 2/6d QEII. Cat \$60. MUH.	\$30

LOT	TYPE	DESCRIPTION	ESTIMATE
887	*	1958 2d QEII Stars ovpt error. Jury 327. Cat \$300. MUH.	\$200
888	C	1967 Pictorials set of 18 to \$2 on 10 July plain regd FDC. Jury cat \$75.	\$35
889	U	1960 2d Kaka error: "ZFALAND" flaw. CXP OV3g. Cat \$100 as MUH. GU/FU.	\$25
890	*	1960 2d Kaka, var "2" of "2D" white spur (R16/11) in positional blk of 9. CP OV3f. Cat \$19. MUH.	\$10
891	*	1960 2d Kaka variety: R9/12 defective "U" in "NGUTU" in positional block of 6. CP OV3b. Cat \$35 as blk of 4.	\$20
892	M	1960 counter coil number pairs: 4d, 1/-; 1/3d x 3; 1/6d x 8; 1/9d x 2. Noted 1/- (#6) red offset & 1/3d (#14) with brown doctor flaw (15v). Mint.	\$50
893	*	1960 8d Flower plate block of 8 - 1121. CP O10a. Cat \$500. MUH.	\$200
894	*	1960 8d Rata 3 diff varieties in positional blocks of 4: a) "chewed leaf", b) "white bug on leaf", c) white spot under "8" of "8D". MUH.	\$30
895	C	1960 air cover to Isle of Man, GB franked QEII 3/- green & 6d purple (large figures), canc Wellington Air Mail cds 1 AU 60. Double air rate. Fine.	\$40
896	*	1960 1/9d Topdressing bistre. MUH.	\$15
897	M	1960 Pictorials 1/3d, 2/- plate blocks of 4 plus 2/6d imprint block of 4. CP cat \$65. LH mint.	\$30
898	*	1960 2/6d plate (2A2A) block of 4. CP cat \$30. MUH.	\$15
899	*	1960 3/- Tongariro sepia. Jury cat \$45. MUH.	\$20
900	U	1960 £1 Geyser. Jury cat \$30. FU.	\$20
901	*	1960 £1 Geyser. Jury cat \$40. MUH.	\$25
902	M	1960 Pictorial set of 23. Jury cat \$100. Mint.	\$50
903	*	1960 Pictorials set of 23. Jury cat \$175. MUH.	\$100
904	U	1965 4d Flower, chalk surfaced paper. CP O6b. Cat \$100. FU.	\$30
905	*	1966 3d Flower, 2 vertical Chambon perms blocks of 6 - wide above narrow & narrow above wide, chalk paper. CP O5c. Cat \$110. MUH.	\$50
906	*	1966 7d Koromiko, invt wmk. CP O9a(2). Cat \$20. MUH.	\$15
907	*	1967 2½c counter coil # 12 pair, number offset, good perms. CP ODC4(z). Cat \$400. MUH.	\$200
908	*	1967 2½c counter coil # 14 pair, number offset, good perms. CP ODC4(z). Cat \$400. MUH.	\$200
909	*	1967 2½c counter coil # 17 pair, number offset, good perms. CP ODC4(z). Cat \$400. MUH.	\$200
910	*	1967 15c Tiki, invt wmk. CP OD12az. Cat \$25. MUH.	\$20
911	U	1967 \$1 Glacier & \$2 Geyser pink. FU.	\$20
912	*	1967 \$1 Glacier. Jury cat \$20. MUH.	\$10
913	U	1967 \$2 Geyser, pink. FU.	\$15
914	*	1967 \$2 Geyser, pink. ACS cat \$25. MUH.	\$15
915	*	1967 \$2 Geyser pink, value block of 20 (10 x 2) (top two rows of sheet). 2 hinge marks on selvedge. Jury cat \$500. MUH.	\$200
916	C	1967 ½c-\$2 Pictorials set of 18 canc special Auckland FD cds 10 July on large (29 x 13cm) printed FDC ("NZ" made up of \$ signs; black & yellow) publ by Pim & Co. A scarcer cover design. Registered. Penned address. Bend through \$2 value, otherwise fine. Penned address.	\$40
917	C	1967 ½c-\$2 Pictorials set of 18 canc special Wellington FD cds 10 July on pictorial FDC (dollar symbol & scroll). Long cover. Penned address. Cat \$75.	\$30
918	C	1967 Pictorials original set of 18 on pictorial (\$/£ symbol, scroll) typed addressed regd FDC (228 x 153mm), special Invercargill cds. Crean D67.1Bb. (Jury cat \$75).	\$35
919	*	1968 10c Timber Industry counter coil set, good perms. CP cat \$380. MUH.	\$180
920	C	1968 \$2 Geyser multi on generic Post Office FDC.	\$25
921	U	1968 \$2 Geyser multi. Cat \$25. FU.	\$15
922	*	1968 \$2 Geyser multi. Jury cat \$40. MUH.	\$25
923	C	1968 \$2 Geyser multi colour on illustrated (Auckland) FDC. Jury cat \$75.	\$35
924	C	1968 \$2 Geyser multi Pictorial & 25c Butter FDC (PO generic design). Jury cat \$75.	\$35
925	*	1970 2c Butterfly selvedge block of 4, invt wmk. CP P3a(z). Cat \$80. MUH.	\$30
926	*	1970 4c-10c coil no. pairs (1 of each). CP cat \$23. MUH.	\$15
927	*	1970 7½c Garfish plate imprint blk of 10 - 1A (etc). Cat \$35. MUH.	\$20
928	C	1970 10c QEII & Arms pictorial FDC (outline of NZ with Maori pattern overlay & QEII silhouette), brown & orange. Canc special Blenheim FD cds 12 MAR. Crean rated 4 on scale of 7, ie scarce. Fine.	\$20
929	*	1970-77 seln of unsold defins, all diff. Previously estimated at \$500. MUH.	\$220
930	C	1971 4c on 2½c Moth FDC (generic map & flag design), pmk Chch 23 June. Scarce. ACS cat \$250.	\$100

LOT	TYPE	DESCRIPTION	ESTIMATE
931	*	1971 18c Maori Club, invtd wmk. CP P14a(x). Cat \$100. MUH.	\$50
932	*	1971 50c Abel Tasman (3rd or later printing) with right headland raised 2mm, cat \$100 for major shift, 2nd printing. CP P19a(w). MUH.	\$40
933	*	1971 50c Abel Tasman Park, right headland missing, 3rd printing. CP cat \$50. MUH.	\$30
934	*	1971 50c Abel Tasman Park, yellow-green (right headland) 1mm upward shift. (Major shift CP P19aw, cat from \$100). MUH.	\$40
935	*	1971 50c Abel Tasman Park block of 4, yellow-green (right headland) 1mm upward shift. (Major shift CP P19aw, cat from \$400). MUH.	\$150
936	*	1971 50c Abel Tasman Park, headland on right (pale green) omitted variety, 3rd or later printing. CP P19a(Z)(2). Cat \$90. MUH.	\$45
937	*	1971 \$1, \$2 Pictorials horiz plate blocks of 6 (\$1 2111). CP cat \$135. MUH.	\$70
938	*	1973 1c Butterfly, no wmk, treble horiz strip from lower sheet with variable partial background dry print affecting row, resulting in almost no butterfly name visible. MUH.	\$100
939	*	1973 2c Butterfly blk of 4, small black colour shift to right (wings at left side white), no wmk. MUH.	\$25
940	*	1973 4c Moth, dark green (wing veins) shifted 5mm to right (rear wings have veins!), no wmk. CP P6c var. MUH.	\$20
941	*	1973 4c Moth, dark green (wing veins) misplaced 3mm upwards and 3mm to right, no wmk. CP P6c var. MUH.	\$20
942	*	1973 4c Moth, dark green (wing veins) shifted 5mm to right (rear wings have veins!), no wmk, blk of 4. CP P6c var. MUH	\$75
943	*	1973 4c Moth, yellow shift about 1mm to left (part value in margin). CP P6c var. MUH.	\$15
944	*	1973 4c Moth block of 4, yellow shift c1mm to left (part value in margin), no wmk. CP P6c var. MUH.	\$60
945	*	1973 4c Moth, yellow colour shift about 1mm to right. No wmk. CP P6c var. MUH.	\$15
946	*	1973 4c Moth block of 4, yellow colour shift about 1mm to right, no wmk. CP P6c var. MUH.	\$60
947	*	1973 4c Moth coil no 9 pair, without dot. CP PCoil 6bz. Cat \$50. MUH.	\$25
948	*	1973 4c Moth set of 19 coil no. pairs, no wmk. Cat \$38. MUH.	\$25
949	*	1973 10c QEII & Arms, rosine colour omitted, no wmk. CP P12bz. Cat \$200. MUH.	\$125
950	*	1973 10c QEII & Arms blk of 4, light blue (ribbon & "New Zealand") colour 2mm shift to left (& slightly down), resulting in 1 (red) ribbon only showing. No wmk. MUH.	\$100
951	*	1974 8c Fish major deep green (fish body) colour shift 2-5mm downwards. MUH.	\$50
952	M*	1975 Roses accum of blocks showing various plate varieties, many as listed by CP (11 blocks hinged on annotated album pgs). CP cat c\$166. Mint/MUH.	\$40
953	C	1977 7c, 8c Postafix on separate specially printed FDCs (FD Christchurch: 21st & 22nd Apr respectively). Addressed to Panpex 77, Christchurch. Tidy. Crean D77.AB, D77.5c.	\$50
954	*	1977 10c QEII p14¼ x 13¾ unlisted variants: pair with part plate No selvage showing prominent white blobs on cheek (R10/3); single "red moustache" flaw due to red shift. MUH.	\$50
955	*	1978 40c Shell yellow colour offset on back. CP PA17ay. Cat \$475. MUH.	\$250
956	C	1979 4c on 8c Rose selvage blocks of 4 on pictorial (Royal insignia in purple) unaddressed FDCs x 3 - 1) L/R corner with value, II) lower with sheet no. & III) R/H with colour bar. Produced by Stirling. Crean D79.6B.	\$20
957	*	1979 4c on 8c Rose, double print (1 albino) error, plate/imprint blk of 14 (2B2B2B2B2B), incl sheet no & punch hole guide. CP PA30az. Cat \$4900+. MUH.	\$1,150
958	C	1979 14c on 10c QEII on pictorial FDC, canc Christchurch cds 31 AU 79. CTO unaddressed. Light bends in one corner, otherwise fine. ACS cat \$50.	\$25
959	*	1979 14c ovpt on 10c QEII, double ovpt, one clearly albino. CP PA31a(w). Cat \$400. MUH.	\$200
960	*	1979 17c on 6c Rose error albino surcharge, with normal. CP PA32a(y). Cat \$400. MUH.	\$180
961	C	1979 14c on 10c QEII FDC upper left corner block of 4 showing missing serif on R2/1. Stirling numbered corner of 250 issues stating flaw. Jury cat \$30 as ordinary FDC.	\$20
962	*	1979 17c ovpt on 6c "Cresset" (rose), clear impression of an albino ovpt. CP PA32a(y). Cat \$400. MUH.	\$200
963	*	1979 14c on 10c QEII obliterated value block of 4 - double surcharge (1 albino). CP PA31aw. Cat \$1600. MUH.	\$600
964	*	1979 \$2 Shell imprint blk of 6. 2 asterisk, no yellow flaw. CP PA20a. Cat \$75. MUH.	\$30
965	*	1980 20c on 7c Rose plate/imprint blocks of 12 2A etc & 2B etc, each 2 dots. 2B plate incl R8/5 petal retouch. CP PA331a/y. Cat \$60. MUH.	\$40
966	U	1985 \$10 Spotted Kiwi. Jury cat \$15. FU.	\$10
967	*	1988 40c Kiwi m/s of 10. Cat \$30. MUH.	\$20

LOT	TYPE	DESCRIPTION	ESTIMATE
968	U	1988-91 5c-45c Birds, complete set of 30 diff plate/imprint blocks of 6, incl 5c x 5, 10c x 3, 20c x 4, 30c x 4, 40c x 8 45c x 6. CP cat \$374. MUH.	\$125
969	*	1989 40c brown Kiwi sheetlet. CP cat \$40. MUH.	\$20
970	U	1989 \$10 Spotted Kiwi superb used block of 9, Auckland 13 JN 92 "J" class cds.	\$50
971	*	1991 40c Kiwi self adhesive, set of 3 strips, each with diff labels. CP PC14dz. Cat \$30. MUH.	\$15
972	*	1991 45c Rock Wren block of 4, self adhesives, plain backing paper, line p11¼. MUH. From large sheets. CP PC21biz. Cat \$25. MUH.	\$15
973	*	1991 \$1 Butterfly set of 4 diff imprint blocks of 4. MUH.	\$60
974	*	1991 \$2 Butterfly set of 4 diff imprint blocks of 4, incl scarce 3 Kiwi reprint. MUH.	\$120
975	*	1991 \$3 Butterfly set of 4 diff imprint blocks of 4 incl scarce 3 Kiwi reprint. MUH.	\$120
976	*	1992 45c Rock Wren strips of self adhesives (com p11) with set of 7 diff labels from roll of 100 stamps with smaller labels & Olympic logo backing paper. CP PC37c (v)(x). Cat \$75. UH.	\$40
977	*	1992 45c Rock Wren strips of self adhesive comb p11), 5 with labels & 3 strips of 4 from roll of 100 with Olympic backing paper & with skeletal trim removed. CP PC37c(iv). MUH.	\$80
978	*	1992 45c Rock Wren self adhesive, p14, plain backing paper, set of 7 diff labels each with single at either side. CP PC37c(vi)(x). Cat \$250. MUH.	\$125
979	*	1992 45c Rock Wren self adhesive block of 4 "p11¼". CP PC 37bz. Cat \$25. MUH.	\$20
980	*	1992 45c Rock Wren strips of self adhesive (11 comb perf) with set of 7 diff labels from roll of 100 stamps with Olympics logo backing paper and skeletal trim removed. CP PC37c(iv)(x). Cat \$220. MUH.	\$125
981	C	1994 \$20 Mt Cook on Pictorial (NZ Post) on FDC.	\$12
982	*	1995 \$4 Butterfly Questa imprint block of 4. MUH.	\$60
983	*	1995 \$4 Butterfly Southern Colour imprint block of 4. CP cat \$160. MUH.	\$80
984	*	1995 \$5 Butterfly Questa imprint block of 4. MUH.	\$75
985	*	1995 \$5 Butterfly Leigh Marden imprint block of 6. CP cat \$200. MUH.	\$100
986	C	1996 40c Tory Channel "Marlborough Sounds" missing error, used on contemporary cover. CP PC122b(x). Cat \$100.	\$40
987	*	1996 \$3 Butterfly error: 2 colours omitted (grey & green), with normal for comparison. CP Cat \$1500. MUH.	\$750
988	*	2003 Scenic definitives set of 5 with silver ovpt of fern with fronds, each value in complete sheets (50c, \$1 = 100 stamps; \$1.50, \$2 & \$5= 50 stamps). Only 100 sheets printed. CP PE34b-PE38b. Cat \$6000+ MUH.	\$1,500
989	/	Unsold NZ Definitive lots from previous auctions, estimated at over \$150. Mint/Used.	\$75
990	/	Unsold NZ Definitive lots from previous auctions, estimated at over \$500. Mint/Used.	\$225

NEW ZEALAND - Airmail

991	M	1899 6d Pigeongram blue triangular, 1 short perf. Jury cat \$150. MNG.	\$30
992	M	1899 1/- Pigeonpost (special post). Jury PP2. Cat \$300. Mint.	\$225
993	U	1931 4d purple. FU.	\$20
994	*	1931 4d purple. Jury cat \$150. MUH.	\$100
995	U	1931 5d green. FU.	\$20
996	M	1931 5d green. Cat \$40. Mint.	\$20
997	U	1931 7d brown. FU.	\$20
998	M	1931 7d brown. ACS cat \$50. Mint.	\$30
999	*	1931 7d brown. Cat \$160. MUH.	\$100
1000	U	1931-4 set of 5. Cat \$200. FU.	\$100
1001	M	1931-5 sets. Jury cat \$262. Mint.	\$150
1002	U	1934 7d Trans-Tasman. FU on small piece. ACS cat \$75.	\$35
1003	U	1934 7d Trans-Tasman. Jury cat \$75. FU.	\$35
1004	M	1934 7d Trans-Tasman. Jury cat \$75. Mint.	\$50
1005	*	1934 7d Trans-Tasman. Cat \$150. MUH.	\$75
1006	*	1934 7d Trans Tasman block of 4. Cat \$600. MUH.	\$350
1007	*	1934 7d Trans-Tasman, left selvage block of 4 with one feauring broken "N" in "N" variety. MUH	\$200
1008	*	1935 3d. Jury cat \$18. MUH.	\$10
1009	*	1935 set. Cat \$55. MUH.	\$30

NEW ZEALAND - Commemoratives

1010	M	1906 1d Christchurch Exbn, w/c. Jury cat \$50. Mint.	\$30
1011	M	1906 1d Christchurch Exbn. Jury cat \$50. Mint.	\$25
1012	M	1906 3d Christchurch Exbn, 1 short perf. Cat \$150. Mint.	\$50
1013	M	1906 3d Christchurch Exbn. Jury cat \$150. Mint.	\$75
1014	M	1906 6d Christchurch Exbn, w/c, heavyish hinged. Jury cat \$500. Mint.	\$225
1015	M	1906 6d Christchurch Exbn, slightly HH. Cat \$500. Mint.	\$225
1016	M	1906 6d Christchurch Exbn, minor gum darkening. HH mint.	\$150
1017	M	1906 6d Christchurch Exbn, w/c couple very light perf tones at top. Jury cat \$500. Mint.	\$100
1018	M	1906 6d Christchurch Exbn. Jury cat \$500. Mint.	\$275
1019	M	1906 Christchurch Exbn set, fresh. Cat \$725. Mint.	\$450
1020	M	1913 ½d, 1d Auckland Exbn. Jury cat \$100. MNG.	\$30
1021	*	1913 3d Auckland Exbn. O/c. Jury cat \$900. MUH.	\$600
1022	U	1913 6d Auckland Exbn, centred low. Light cds. FU (CTO). Jury cat \$700.	\$250
1023	U	1920 6d Victory purple x 25 sound used, canc rubber parcel pmks. Jury cat \$1125.	\$110
1024	U	1920 6d Victory purple, canc steel pmks (many FU) but minor faults (short corner perfs etc), x 65. Jury cat \$2925.	\$200
1025	M	1920 6d Victory. Jury cat \$45. Mint.	\$25
1026	U	1920 1/- Victory, w/c, light Ohakune cds. Jury cat \$90. FU.	\$75
1027	U	1920 1/- Victory, slight buckling, clearly dated light dated cds. Jury cat \$90. FU.	\$40
1028	M	192 1/- Victory. Jury cat \$80. LH mint.	\$50
1029	*	1920 Victory set of 7, nice cdss, incl a couple of extras. Jury cat \$150+. FU.	\$100
1030	M	1920 Victory set of 7. Cat \$150. Mint.	\$75
1031	*	1920 Victory set of 7. Jury cat \$400. MUH.	\$250
1032	U	1920 Victory - approx 140v ½d to 1/- x 1 each at least, GU/FU, on/off piece - range of cancels cds/parcels etc. Variable cond.	\$100
1033	M	1925 4d Dunedin Exbn, variety re-entry right and bottom frame line. Mint. Unlisted by CP.	\$120
1034	M	1925 4d Dunedin Exbn. Jury cat \$80. Mint.	\$40
1035	*	1925 4d Dunedin Exbn. Jury cat \$150. MUH.	\$85
1036	*	1925 4d Dunedin Exbn, horiz pair R5/2-3, former with damage to "E" of left "POSTAGE" & latter with broken left frame just above value tablet, both MUH. CP S17c(y + var). Cat \$350. MUH.	\$175
1037	M	1925 Dunedin Exbn set. Jury cat \$80. Mint.	\$40
1038	M*	1925 Dunedin Exbn set, lower left sheet corner blocks of 4 (3 MUH/1 mint). Jury cat \$530.	\$250
1039	*	1925 Dunedin Exbn set. Cat \$172. MUH.	\$100
1040	*	1925 1d Map lower RH corner block of 12 (4 x 3), Cowan unsurfaced paper. Incl "new" wmk in selvedge. MUH (selvedge hinged). Cat \$720.	\$200
1041	U	1935 6d Silver Jubilee. Jury cat \$40. FU.	\$25
1042	M	1935 6d Silver Jubilee horiz pair with plate No. 5 in lower selvedge. CP 518c. Cat \$400 as block of 4. LH mint.	\$75
1043	C	1935 Silver Jubilee pictorial FDC (Caroline Bay), green (Jones C35.1f 1), rated 4 on scale of 7. Franked ½d only (posted unsealed), canc Timaru cds 7 MY 35. Very fine.	\$20
1044	U	1935 Silver Jubilee set. Jury cat \$42. FU.	\$25
1045	M	1935 Silver Jubilee set of 3. Jury cat \$32. LH mint.	\$25
1046	*	1936 4d Commerce complete 8 x 6 sheet, some affected by minor toning. CPP 523a. Cat \$288. MUH.	\$75
1047	C*	1936 2½d Commerce x 14 diff corner blocks of 4 (3 with plate #, 1 without) MUH. Also pair on plain FDC with special postmark.	\$120
1048	C	1936 Commerce printed FDCs x 3 matching, to same address. Jones C36.2P (ship, green), rated 4 (on scale of 7). Cover 1 with ½d, 1d, 2½d, 2 with 4d, 3 with 6d. All canc Wairoa cds 1 OC 36. Good to fine cond.	\$50
1049	*	1936 Commerce set lower RH corner plate blocks of 4 - No 1. CP cat \$170. MUH.	\$75
1050	C	1937 Coronation printed FDCs x 4 diff incl 3 pictorial with full sets (2 reg'd, with typed addresses). Jones C37.1b, 1R, 1M (2), 1Z (with 1d only). All rated 3 or 4 (on scale of 7). Very good to fine cond.	\$50
1051	U	1940 1d, 2d Centennial, large envelope of 1500+ used stamps on paper. Good source of postmarks.	\$35

LOT	TYPE	DESCRIPTION	ESTIMATE
1052	C	1940 NZ Centennial "art deco" pictorial cover (exbn tower) pale red, green & brown (Jones C40.1ld) with misprint (poor registration) of green c3mm diagonally. Variety not mentioned by Jones. Franked 5d Cent canc Levin cds 26 AP 40, to NSW by air. Small faults incl vert central fold. Boxed cachet on back of 1st TEAL trans-Tasman flight (NZAMC #212).	\$40
1053	*	1940 ½d Centennial, complete sheet. Jury cat \$120. MUH.	\$30
1054	C	1940 8d Centennial (Maori Council) pictorial FDC (ex NZPO series), canc Timaru d/s 8 MR 40. Very good cond.	\$40
1055	C	1940 Centennial pictorial FDC (NZ on globe, blue), Jones C40.1F (listed only in purple; rated 4 on scale of 7). Franked 3d Centennial (immigrants on Petone beach), canc very fine strike of "Petone Centennial 1840-1940" one-day commem cds with date set as "22 JA 39", with "39" altered to "40" in m/s. Fine cond & scarce.	\$45
1056	C	1940 Centennial pictorial FDC (NZ on globe, blue), Jones C40.1F (listed only in purple; rated 4 on scale of 7). Franked 4d, 5d Centennial, canc Wanganui cds 2 JA 40. Fine & scarce.	\$45
1057	*	1940 1/- Kauri. Cat \$75. MUH.	\$40
1058	C	1940 Centennial set of 6 diff NZPO issued FDCs (black photo views), with same typed address. Franked ½d (block of 4), 1d (pair), 2d, 2½d, 3d, 5d, each canc fine "CENTENNIAL EXHIBITION" CDS 2 JA 40 (1st day). Fine cond.	\$50
1059	M	1940 Centennial set of 14. Jury cat \$85. LH mint.	\$40
1060	*	1940 Centennial set of 14. Jury cat \$165. MUH.	\$85
1061	*	1946 8d Peace 4 x 9 blk incl imprint blk with R8/9 red flaw by fold in cloak. CP S47a. Cat \$55. MUH.	\$30
1062	C	1948 Otago Centenary illustrated FDC bearing invalidated Dunedin Exbn set, 1947 2d Health + Otago Centenary set - these with 23 March special cancel.	\$40
1063	*	1950 Canterbury Centennial set plate blocks of 5. CP S54a-8a. Cat \$50. MUH.	\$30
1064	*	1958 6d Kingsford Smith, R10/10 "gashed star" var in blk of 4, also plate (#2) blk of 4. CP S75aw. Cat \$22. MUH.	\$15
1065	*	1962 2½d Christmas, shawl flaw R7/2; 1963 Christmas, "donkey's nosebag" flaw R3/8; 1964 Road Safety "D" of "ROADS" with blue dot, "apostrophe" flaw. All in blks of 4. Cat CP \$23. MUH.	\$12
1066	*	1962 3d Telegraph vert strip of 8 showing variety partial green omitted on 4 stamps. CP S88a/v. Cat \$1200+. MUH.	\$575
1067	*	1962 3d Telegraph x 3 flaws: a) green spot on hand (R11/12), b) morse code machine line (R14/1), c) "Cloud in sky" (R20/3), in blocks of 4. CP Cat \$26+. MUH.	\$15
1068	*	1963 8d Cable blk of 4, with red dot above D of Zealand. Cat \$32. MUH.	\$10
1069	C	1965 Parliamentary Conference pictorial FDCs x 2 diff: Jones C65.6AA (typed address), 6B (printed address). Both with special Parliament Buildings FDI rubber cds 30 NOV 1965. Faint perf tone on one.	\$25
1070	*	1967 4c Royal Society, sideways invt wmk. CP S106z. Cat \$30. MUH.	\$15
1071	*	1967 4c Royal Society, sideways invtd wmk. CP S106az. Cat \$30. MUH.	\$20
1072	*	1967-9 Christmas complete sheets of 50 (folded), 1967 & 1969 with minor adhesions on selvedge. Also incl 1968 ½ sheets with diff plate No's. Plate & imprint blocks (CP CV \$43). MUH.	\$50
1073	M	1968 4c, 28c Armed Forces sideways invt wmk set (10c not known). CP S109az, S111az. Cat \$55 (MUH). Mint.	\$20
1074	*	1968 4c, 28c Armed Services, wmk sideways invt. CP cat \$55. MUH.	\$30
1075	*	1968 4c, 28c Armed Forces, sideways invtd wmk set (no 10c known). CP S109az, S111az. Cat \$55. MUH.	\$30
1076	M	1968 10c Armed Forces, vert pair with grossly misplaced horiz perfs (c3mm). Appears imperf between. Unlisted. Mint.	\$100
1077	*	1968 28c Armed Services x 2 blocks of 25, 1 with plate No/imprint & 1 incl R6/9 "porthole" flaw in hull. CP S111a(Y) & (b). Cat \$293. MUH.	\$100
1078	*	1969 18c Cook Bicentenary error: embossing misplaced 1cm to left, in block of 4 with lower selvedge and with R9/7 retouch above "RHABDO" variety, CP S124a(z,x). Cat \$600+. MUH.	\$225
1079	C	1969 Cook m/s with Tarapex cachet on FDC. Light blemishes. Jury cat \$100.	\$30
1080	U	1969 Cook m/s on FDC (9 OC 1969). ACS cat \$30. FU.	\$20
1081	*	1969 Cook m/s. Cat \$30. MUH.	\$15
1082	*	1969 Cook set of 4 complete sheets of 100 (folded) of each issue. Adhesions on left selvedge of each sheet. (Plate blocks CP cat \$148 alone). Jury cat \$1500. MUH.	\$400
1083	C	1969 Cook Bicentenary m/s on 3 diff pictorial FDCs, canc special FD cds 9 OCT (ex Auckland, Wellington & Philatelic Bureau Wgtn). The last cover CTO with printed cancel & no address. VG to fine cond.	\$45

LOT	TYPE	DESCRIPTION	ESTIMATE
1084	U	1969 Cook m/s FU Davies Corner 28 January 1970 'J' class cds.	\$15
1085	C	1970 Expo pictorial FDC (export cartons, wool bale, etc) brown & buff set of 3, canc special Blenheim FD cds 8 APR. Crean rated 4 on scale of 7, ie: scarce. Fine.	\$25
1086	C	1971 Lord Rutherford pictorial FDC (collage of motifs with wonky typography, publ Aotearoa Stamp Co), multicoloured. Canc special Blenheim FD cds 1 DEC. Crean rated 4 on scale of 7, ie: scarce. Fine.	\$25
1087	*	1972 Vintage Cars set in horiz blocks of 10. Cat \$35. MUH.	\$20
1088	*	1973 4c Westport Centennial, variety double print of black, plus normal. CP cat \$250. MUH.	\$125
1089	*	1975 18c Kaweka Forest Park, missing dark blue colour, spectacular error (with normal). CP SS19az. Cat \$500. MUH.	\$250
1090	C	1976 Waterfalls pictorial FDC (close-up of waterfall & pool, artist's sketch), milky blue & brown set of 4, canc special Gisborne FD cds 2 JUN. Crean rated 4 on scale of 7, ie: scarce. Fine.	\$25
1091	*	1976 8c New Plymouth, perfs shifted 3mm to left. MUH.	\$40
1092	*	1976 8c New Plymouth, vert blk of 6, perfs shifted 3mm to left. MUH.	\$225
1093	*	1976 8c New Plymouth, blk of 4, perfs shifted 3mm to left. MUH.	\$160
1094	C	1977 7c & 8c Postafix (Christchurch) FDCs (2 diff) 21 & 22 April respectively. Scarce.	\$50
1095	C	1977-79 Stirling illust FDCs x 4: QEII 10c; 14c on 10c; Roses 4c on 8c & 17c on 6c - same basic design.	\$12
1096		1977 Panpex souvenir card with reproductions, all 5 values 1906 Christchurch (incl 1d claret).	\$10
1097	C	1977 Education setenant strip on "pictorial" (text in red & blue) unaddressed FDC. Crean C77.3B. Scarcity 4.	\$15
1098	*	1977 Anniversaries set in full sheets of 100 (200 stamps). Jury cat c\$80. MUH.	\$40
1099	*	1977 Education set in plate block of 100 stamps (20 sets of 5 with interpaneau plate No & traffic lights. Jury cat \$75. MUH.	\$40
1100	C	1978 12c Telephone Centenary plain FDC, canc fine Hobsonville Air Force cds 8 MR 78. Signed by stamp designer PL Blackie. Fine.	\$30
1101	*	1978 35c Sea Resources error: "Two Tailed Fish" caused by 2mm blue colour shift to left. Unlisted by CP. MUH.	\$50
1102	*	1980 14c Zeapex horiz strip of 3, missing black error ("NEW ZEALAND" etc omitted) with normal. CP SP260-262z. Cat \$1000. MUH.	\$500
1103	C	1980 Zeapex m/s on plain FDC.	\$10
1104	*	1983 35c CER. The black (NZ & 35c) doubled in grey. Not listed by CP. CP S287a var. MUH.	\$100
1105	U	1985 18c Christmas x2: 2 listed (CP) flaws: sleeve R10/5; halo R2/10. CP SG26a(z,y). Cat \$40. FU.	\$20
1106	U	1985 18c Christmas "CRISTMAS" error. ACS cat \$150. FU.	\$75
1107	*	1985 18c "Cristmas" error. ACS cat \$150. MUH.	\$80
1108	C	1985 Stampex (National Youth Exhibition) & penguins ovpt on Antarctic m/s, on 4 covers, pmk each day of exbn. Jury cat \$180.	\$100
1109	C	1985 Stampex '85 m/s on regd illustrated FDC with penguin pictorial cancel. Jury cat \$45.	\$20
1110	U	1985 Stampex '85 (National Youth Philatelic Exbn) & Penguins ovpt on 1984 Antarctic m/s, Stampex cancel. Jury cat \$35. FU.	\$25
1111	*	1986 25c Christmas, magenta colour offset on reverse. CP SC 27az. Cat \$375. MUH.	\$125
1112	*	1986 80c Scenic Bay m/s with Stockholmia '86 ovpt. Jury cat \$90. MUH.	\$45
1113	*	1986 Stockholmia m/s set of 2. Cat \$180. MUH.	\$100
1114	*	1987 Capex '87 m/s ovpts set of 2. MUH.	\$25
1115	U	1988 Sydpep '88/RPSNZ m/s with NZ Post 30 July pictorial canc (1st day). Jury cat \$45.	\$25
1116	*	1988 \$1 "Sydpex" black ovpt on Chalon Centenary of RPSNZ m/s. Cat \$45. MUH.	\$20
1117	*	1988 \$1 RPSNZ (Chalon Portrait) numbered m/s, ovpt "National Stamp Exbn" (etc). MUH.	\$20
1118	*	1988 \$1 RPSNZ (Chalon Portrait) m/s with "Royal 100" ovpt. MUH.	\$20
1119	C	1988 \$1 Royal Philatelic Society of NZ m/s (with chalon QV portrait & 6d FFQ repro) on large RPSNZ FDC canc printed commem cds 13 JAN. Signed (in ink) by Maurice Conly (designer) & Marcel Stanley. Unaddressed. Fine.	\$15
1120	C	1989 Commonwealth Games printed window envelope air FDC (no contents) produced by NZ Post. Franked only \$1.80 value (overseas airmail rate). Canc Philatelic Bureau Wangauai special FD cds 8 NOV. Crean rated 4 on scale of 7, ie: scarce. Fine.	\$25
1121	C	1989 70c Paradise Shelduck Washington World Stamp Expo m/s on NZ Post Stand cacheted FDC. Jury cat \$45. Crean E89.3E.	\$20
1122	*	1989 World Stamp Expo '89 m/s (70c Shelduck) x 10. Cat \$150. MUH.	\$60
1123	*	1989 World Stamp Expo '89 m/s (2), 70c Shelduck & 1989 Health ovpt. Cat \$60. MUH.	\$40

LOT	TYPE	DESCRIPTION	ESTIMATE
1124	C	1990 Birdpex '90 ovpt Washington Stamp Expo m/s on 4 cvrs each with different daily bird pmk.	\$40
1125	C	1990 Orchids imperf m/s on plain unaddressed cover, with World Stamp Exbn 24 AUG 1990 cancel.	\$75
1126	*	1990 Stampworld '90 m/s (Cook's Map & Endeavour) x 10. Cat \$300. MUH.	\$125
1127	*	1990 Stampworld London m/s (Cook's map of NZ). Jury cat \$30. MUH.	\$20
1128	*	1990 Stampworld m/s x 5 (Cook's Map & Endeavour). MUH.	\$75
1129	*	1990 Orchid m/s imperf (NZ World Stamp Exbn) in folder with numbered souvenir \$25 season ticket. Jury cat \$100.	\$75
1130	C	1991 Rugby World Cup m/s FDC with sterling silver RWC \$5 coin numbered (1000 issued).	\$30
1131	C	1991 Rugby World Cup m/s FDC with cupro-nickel RWC \$5 coin numbered (5000 issued).	\$15
1132	*	1991 Philanippon m/s set of 2. MUH.	\$30
1133	C	1991 Rugby World Cup m/s on special NZSDA Stamp Show cover - signed by All Black Terry Wright, Auckland 30 AU 91 cdss.	\$20
1134	*	1992 Columbian Stamp Expo m/s depicting Columbus. MUH.	\$15
1135	*	1993 Bangkok & 1994 Hong Kong Stamp Exbn m/s sets (4). MUH.	\$20
1136	C	1993 Bangkok Stamp Exbn set of 2 m/s on FDCs, special Exbn cancels. Jury cat \$47.	\$25
1137	C	1993 \$3 Taipei '93 Rooster m/s FDC, NZ Post pictorial cancel & Taiwan rooster on rear with opening day canc, also exbn cachet. Scarce, thus.	\$15
1138	*	1994 Hong Kong Stamp Exbn m/s set of 2. MUH.	\$12
1139	C	1995 America's Cup sheetlet on FDC, limited edition of 2000, individually numbered. Crean C95.7E	\$25
1140	*	1995 Jakarta Stamp Exbn m/s. Cat \$40. MUH.	\$25
1141	C	1995 Rugby League Centenary FDC, limited edition cover signed by president NZRL.	\$10
1142	*	1995 Christmas stained glass windows limited edition pack with Christmas set limited edn numbered (from 3000 issued) m/s & telephone cards. Cat \$200. MUH.	\$125
1143		1997 China-NZ Stamp Expo pack incl scarce gutter pairs with Year of the Ox logo. Jury cat \$100.	\$60
1144		1997 Roses PO pack incl Chinese issues.	\$20
1145	*	1997 Year of the Ox logo set gutter pairs. Jury cat \$100. MUH.	\$60
1146	U	1998 Performing Arts m/s stamp booklet (cto). Jury cat \$25. FU.	\$15
1147	C	1999 Palmplex '99 m/s ovpt on Fly Fishing m/s cover (produced by show organisers) with 1 Oct (1st day of show) pmk. Also incl Palmplex '99 (mountain) m/s on cover with same pmk.	\$100
1148	M	1999 Palmplex ovpt on Fly Fishing m/s. Jury cat \$125. Mint.	\$50
1149	U	2000 On the Road perf & imperf sets in Limited Edition m/s, on piece. FU..	\$40
1150	U	2001 40c QEII Royal Visit imperf pair on piece. FU.	\$10
1151	*	2001-3 LOTR the 3 self adhesive sets. MUH (NB: 2004 LOTR self adhesives come from booklet only). Cat Jury \$72.	\$40
1152	C	2001 LOTR stamps FDC & self adhesives FDC. Jury cat \$150.	\$60
1153	C*	2001 LOTR - Fellowship of the Ring "ultimate collection "pack of 212 stamps. Incl 6 sheetlets of 25 stamps of each value, 40c sheetlet of 10, FDCs x 2, m/s x 6, self-adhesive booklet, 6 maximum cards. Not issued as a standard NZ Post product but sent at a later date to customers who had already bought the contents.	\$1,250
1154	C	2001-2004 LOTR unaddressed FDCs x 4 covering stamp sets from the 3 movies & from the 2004 Home of Middle-Earth issue. Jury cat \$137.	\$75
1155	C	2001 Art from Nature set of 6 in blocks of 4 on unaddressed FDCs (6). Jury cat \$250.	\$125
1156	C	2001 LOTR-The Fellowship of the Ring set of 6 on unaddressed FDC. Jury cat \$75.	\$50
1157	U	2001 \$1.30 QEII 1986 Royal Visit imperf block of 4. FU.	\$20
1158	U	2001 \$1.50 QEII 1990 Royal Visit imperf corner sheet block of 4.	\$20
1159	U	2002 40c QEII imperf block of 4. FU.	\$30
1160	U	2002 40c Scenic Coastline imperf blocks of 4. FU.	\$30
1161	U	2002 80c Scenic Coastline imperf block of 4. FU.	\$30
1162	U	2002 90c Scenic Coastlines imperf block of 4. FU.	\$30
1163	U	2002 90c QEII imperf block of 4. FU.	\$30
1164	C*	2002 LOTR -The Two Towers presentation pack unopened (adhesive set, FDC, set of 6). Jury cat \$80. MUH.	\$60
1165	C*	2002 LOTR - The Two Towers "ultimate collection "pack. Incl 6 sheetlets of 25, FDCs x 8 (set, self-adhesive set, m/s x 6), m/s x 6, self-adhesive booklet & 6 maximum cards.	\$350
1166	*	2002 LOTR - The Two Towers set of 6 m/ss in original packaging. Jury cat \$30. MUH.	\$20
1167	C	2002 LOTR-The Two Towers stamp set & m/s set of 6 on unaddressed FDCs (7). Jury cat \$57.	\$30

LOT	TYPE	DESCRIPTION	ESTIMATE
1168	U	2002 \$1.30 Kaikoura Coast, imperf block of 4, on piece. FU.	\$20
1169	U	2002 \$1.50 Scenic Coastlines imperf pair on piece. FU.	\$10
1170	U	2002 \$1.50 Scenic Coastlines imperf block of 4 on piece. FU.	\$20
1171	U	2002 \$2.00 Papanui Point imperf pair on piece. FU.	\$10
1172	U	2003 40c 50th Anniversary of Coronation imperf block of 4. FU.	\$30
1173	C	2003-2012 seln of 13 sheetlet unaddressed FDCs: Military Uniforms; Classic Kiwi; A to Z; Tiki Tour & RNZAF 75th. Jury cat \$161.	\$65
1174	C	2003-2013 seln of 19 sheetlet unaddressed FDCs: Military Uniforms, Slice of Heaven & Classic Travel Posters. Jury cat \$123.	\$55
1175	C	2003 LOTR "The Return of the King" world premier cover with 1 Dec 2003 cancels on set of 6 & adhesive set of 6. Jury cat \$35 (stamps).	\$30
1176	C*	2003 Lord of the Rings (The Return of the King) presentation pack unopened (incl strip, FDC, set of m/ss). Jury cat \$65.	\$35
1177	C*	2003 LOTR - The Return of the King "ultimate collection" pack. Incl 6 sheetlets of 25, FDCs x 8 (set, self-adhesive set, m/s x 6), m/s x 6, self-adhesive booklet & 6 maximum cards.	\$350
1178	U	2003 Royal NZ Ballet 50th Anniversary, numbered Limited Edition m/s, FU on piece. ACS cat \$200 as MUH.	\$100
1179	C	2003 LOTR-The Return of the King stamp set & m/s set of 6 on unaddressed FDCs (7). Jury cat \$55.	\$30
1180	*	2004 Zoo Animals Chinese New Year gutter pairs (face \$12.50). Cat \$35. MUH.	\$20
1181	U	2004 45c World of Wearable Art imperf block of 4, on piece. FU.	\$20
1182	U	2004 \$1.35 World of Wearable Art, imperf block of 4 on piece. FU.	\$20
1183	U	2004 \$1.50 World of Wearable Art imperf block of 4, on piece. FU.	\$20
1184	U	2005 45c Sesquicentenary of NZ Stamps - 5d Anzac, imperf pair on piece. FU.	\$10
1185	U	2005 45c Anzac Stamp Anniversary, imperf block of 4. FU.	\$30
1186	U	2005 90c 150th Anniversary \$1 Kiwi stamp imperf block of 4. FU.	\$30
1187	C*	2005 King Kong "ultimate collection" pack of 170 stamps. Incl 5 sheetlets of 25 stamps, 4 x FDCs, m/s x 2, 5 postage-included souvenir cards.	\$200
1188	*	2005 Sesqui Centenary of NZ Stamps (I) 45c-\$2 set in 5 diff Limited Edition (numbered) m/s. MUH.	\$125
1189	*	2005 Sesqui Centenary of NZ Stamps (II) 45c-\$2 set in 5 diff Limited Edition (numbered) m/s. MUH.	\$125
1190	C*	2005 Namia Lion Witch & Wardrobe "ultimate collection" pack of 175 stamps. Incl 5 sheetlets of 25 stamps, FDCs x 8, m/s x 10, postage-included souvenir cards.	\$200
1191	U	2005 \$1.35 Sesqui Centenary of NZ Stamps - 60c Kate Sheppard, imperf pair on piece. FU.	\$10
1192	*	2006 QEII 80th Birthday sheetlet, joint issue with Jersey. Jury cat \$50. MUH.	\$30
1193	*	2006 QEII 80th Birthday sheetlet of 4 x \$5 stamps. Numbered. Jury cat \$50. MUH.	\$35
1194	*	2006 QEII 80th Birthday sheetlet of 4 x \$5 stamps. Not numbered. Jury cat \$40. MUH.	\$30
1195	U	2006 45c Gold Rush imperf block of 4. FU.	\$30
1196	U	2006 90c Gold Rush imperf block of 4. FU.	\$30
1197	*	2006 Gold Rush, special Limited Edition m/s with text in gold. CP cat \$200. MUH.	\$100
1198	U	2006 Gold Rush \$1.35 Tuapeka imperf pair on piece. FU.	\$10
1199	U	2006 \$1.50 Gold Rush imperf block of 4 on piece. FU.	\$20
1200	U	2006 \$1.50 Gold Rush imperf pair on piece. FU.	\$10
1201	U	2006 \$2.00 Gold Rush, imperf pair on piece. FU.	\$10
1202	*	2006 Washington personalised stamps: 45c Kiwi, \$1.50 NZ from Space, each with Washington logo tab-complete sheets of 20. Quantity 50 sets of sheets produced by NZ Post. Jury cat \$1275. MUH.	\$800
1203	U	2007 50c Southern Cross imperf block of 4. FU.	\$30
1204	U	2007 \$2.00 Southern Pinwheel imperf block of 4 on piece. FU.	\$20
1205	U	2008 50c Weather Extremes (wind) imperf pair on piece. FU.	\$10
1206	U	2008 50c Weather - wind imperf block of 4. FU.	\$30
1207	U	2008 50c Weather - drought imperf block of 4. FU.	\$30
1208	U	2008 \$1.50 Weather Extremes (flooding) imperf block of 4 on piece. FU.	\$20
1209	U	2008 \$1.50 Weather Extremes (flooding) imperf pair on piece. FU.	\$10
1210	U	2008 \$2.00 Weather Extremes imperf pair on piece. FU.	\$10
1211	CU	2009 Tiki Tour m/s of 24, FDCs (3 covers) & poster. Cat \$55+.	\$30
1212	*	2009 50c Sir Peter Blake imperf incorporating ticket to an exbn. CP SM117a. Cat \$30. MUH.	\$20
1213	U	2009 Tiki Tour m/s of 24. FDI pmks. Cat \$15. FU.	\$20

LOT	TYPE	DESCRIPTION	ESTIMATE
1214	U	2010 50c Matariki imperf block of 4. FU.	\$30
1215	U	2010 \$1 Matariki, imperf corner block of 4.	\$20
1216	U	2010 \$1.80 Matariki, imperf block of 4 on piece. FU.	\$20
1217	U	2011 60c Christmas imperf block of 4. FU.	\$30
1218		2011 All Blacks victory against France sheetlet (23.10.11), in unopened packaging. Jury cat \$75.	\$50
1219	U	2011 \$1.90 Christmas, imperf block of 4 on piece, FU	\$20
1220	U	2011 \$1.20 Xmas imperf pair on piece. FU.	\$10
1221	C	2011 \$15 Webb Ellis Cup (rugby) on FDS. Jury cat \$35.	\$20
1222	*	2011 Victoria Cross - The NZ story book with extensive descriptive details & all single stamps & m/s (22). MUH.	\$50
1223	U	2012 Great Voyages of New Zealand, 70c Aramoana, imperf pair on piece. FU.	\$10
1224	U	2012 70c Picton-Wellington, Aramoana, imperf pair on piece. FU.	\$10
1225	U	2012 Classic Travel Posters m/s of 20. FDI cds pmks. Jury cat \$30. FU.	\$20
1226	C	2012-2014 The Hobbit movies stamps - FDCs x 22 covering ordinary stamp sets from the 3 movies & m/s of each stamp from each movie. Jury cat \$283.	\$150
1227	C	2012-3 seln of 10 diff m/s unaddressed FDCs. Jury cat \$185.	\$50
1228	U	2012 Great Voyages of New Zealand, \$1.40 Waka, imperf pair on piece. FU.	\$10
1229	U	2012 \$1.90 Great Voyages of New Zealand, imperf block of 4. FU.	\$20
1230	U	2012 \$1.90 NZ Passenger ship "Earnslaw", horiz imperf pair. FU.	\$12
1231	U	2012 \$1.90 TSS Earnslaw imperf block of 4 on piece. FU.	\$20
1232		2014 WWI Centenary set of 5 booklet in special slipcase. CP cat \$400.	\$300
1233	C	2014-2016 Matariki m/s on unaddressed FDCs x 3 covering Matariki stamp issues for each year. Jury cat \$106.	\$50
1234	U	2014 80c Endangered Sea Bird imperf pair. FU.	\$12
1235	U	2014 80c Endangered Sea Birds imperf block of 4. FU.	\$30
1236	*	2014 WWI Centenary booklet. CP cat \$80. MUH.	\$60
1237	C	2014-2018 WWI m/s on unaddressed FDCs x 9 relating to: 1914 For King and Empire (2); 1915 Spirit of ANZAC (2); 1916 Courage and Commitment (2); 1917 Darkest Hour (2) & 1918 Armistice (1). Jury cat \$241.	\$150
1238	C	2014-5 seln of 12 diff unaddressed FDCs. Incl ICC Cricket World Cup (2 diff), Endangered Seabirds (set & m/s), Christmas 2014 (2 diff). Jury cat \$175.	\$100
1239	*	2014 Christmas non-adhesive set of 5 imprint blocks of 8. CP SC56a-e. Cat \$128+. MUH.	\$100
1240	*	2014 Endangered Seabirds set of 5 imprint blocks of 8. CP S1473a-77a. Cat \$132+. MUH.	\$80
1241	U	2014 Legendary Landmarks m/s of 18. FDI pmks. Jury cat \$30. FU.	\$20
1242	U	2014 \$1.40 Fairy Tern, imperf block of 4, FU on piece.	\$20
1243	*	2015 WWI Centenary booklet. CP cat \$80. MUH.	\$60
1244	U	2015 Kiwi Kitchen m/s of 18. FDI pmks. Jury cat \$28.80. FU.	\$20
1245	*	2015 Air New Zealand 75 Years set of 5 imprint blocks of 8. CP S1493a-7a. Cat \$132+. MUH.	\$100
1246	*	2015 Year of the Sheep set of 4 imprint blocks of 8. CP S1498a-1501a. Cat \$92+. MUH.	\$75
1247	U	2016 Its a Kiwi Thing sheetlet of 154. FDI pmks. Jury cat \$28.80. FU.	\$20
1248	*	2017 Royalpex imperf m/s with L/H selvage incl colour bars. Total only 20 exist. MUH.	\$600
1249	U	2018 Royal Wedding m/s (large). FDI cds pmks. Jury cat \$38.80. FU.	\$25
1250	U	2018 Royal Visit m/s (large). FDI cds pmks. Jury cat \$38.80. FU.	\$25
1251	*	2020 WWII - 75 Years on booklet. CP cat \$80. MUH.	\$60
1252		2020 Chinese New Year gold foiled m/s in perspex stand - Year of the Rat. Produced by NZ Post.	\$200

NEW ZEALAND - Health

1253	/	1929-1969 mint/used colln, incl 1929-41 mint - some tones, & 1929 + 1933 FU. 147v on 6 pages. No m/s. Mixed cond. Jury cat \$870+.	\$200
1254	U	1929 Nurse. FU.	\$20
1255	M	1929 Nurse. Cat \$35. Mint.	\$20
1256	*	1929 Nurse, block of 6. All stamps affected by toning & one with pulled corner. Jury cat \$360. MUH.	\$60
1257	*	1929 Nurse. ACS cat \$60. MUH.	\$30
1258	M	1929-41 sets, fine. Jury cat \$700. Mint.	\$475

LOT	TYPE	DESCRIPTION	ESTIMATE
1259	U	1930 Nurse. Jury cat \$100. GU.	\$25
1260	M	1930 Nurse. Cat \$70. Mint.	\$35
1261	U	1931 Blue Boy. Cds pmk. ACS cat \$150. FU.	\$100
1262	U	1931 Blue Boy, dated cds. Jury cat \$130. GU/FU.	\$90
1263	U	1931 Blue Boy, light machine pmk. Cat \$130. FU.	\$90
1264	M	1931 Blue Boy. Jury cat \$225 as mint. Unused no gum.	\$60
1265	M	1931 Red & Blue Boys. Jury cat \$450 as mint. Unused no gum.	\$125
1266	M	1931 Red & Blue Boy, nice appearance, but both with minor faults. Red Boy has small thin, Blue Boy some gum browning. Jury cat \$450. Mint.	\$125
1267	*	1931 Red & Blue Boys each in blocks of 4. All stamps lightly affected by gum toning. Jury cat \$4,400. MUH.	\$1,500
1268	U	1931 Red Boy, dated cds. Jury cat \$230. GU/FU.	\$150
1269	M	1931 Red & Blue Boys, w/c. Jury cat \$450. Mint.	\$300
1270	M	1931 Red & Blue Boys. Jury cat \$450. LH mint.	\$300
1271	M	1931 Red & Blue Boys. Jury cat \$450. Mint.	\$275
1272	M	1931 Red Boy. Mint.	\$150
1273	M	1931 Red Boy. Jury cat \$225. Unused no gum.	\$60
1274	U	1932 Hygeia. FU.	\$25
1275	*	1932 Hygeia corner block of 12 (4 x 3) with selvage, plate 2 (clear fine print(. CP T4a(w). Cat \$2100. MUH.	\$1,000
1276	*	1932 Hygeia. Plate I. CP T4a. Cat \$120. MUH.	\$60
1277	M	1932-34, mint no gum. (3v). Jury cat \$110	\$25
1278	C	1933 Pathway, with GV 1/2d FU on cover to Auckland, canc Wellington cds 20 DE 33. Non-philatelic covers with early Health stamps are not common. Some bends, & flap tear on back.	\$45
1279	U	1933 Pathway. FU.	\$20
1280	U	1933 Pathway, FU on piece.	\$15
1281	U	1933 Pathway horiz pair. Jury cat \$60. FU.	\$30
1282	U	1933 Pathway horiz pair, "broken cloud" flaw (2nd stamp = normal). CP cat \$80. FU.	\$40
1283	U	1933 Pathway, "Broken cloud" flaw. CP cat \$50. FU.	\$25
1284	U	1933 Pathway block of 4. Jury cat \$120. VFU.	\$60
1285	M	1933 Pathway. Jury cat \$30. Mint.	\$20
1286	*	1933 Pathway. Jury cat \$60. MUH.	\$35
1287	U	1934 Crusader. FU.	\$20
1288	M	1934 Crusader. Jury cat \$30. Mint.	\$20
1289	*	1934 Crusader. Jury cat \$45. MUH.	\$25
1290	C	1935-36 commercial covers x 2 (to bank in Dannevirke) showing non-philatelic use of 1935 1d + 1d Lifebuoy: () canc Dannevirke machine d/s 10 OCT 35 (minor tone); (b) canc Wellington 24 FEB 36. Good cond.	\$35
1291	C	1936 Lifebuoy, 3 diff printed pictorial FDCs, incl girl playing flute (Jones #36.1AA4), boy swimmer & dog (H36.1C), & "Blessed..."text (H36.1JA). Rated 4 (2) or 3 on scale of 10. Good to fine cond.	\$60
1292	C	1936 Lifebuoy, FU canc fine Port Chalmers cds 2 NO 36 on pictorial FDC (boy & dog, Jones H36.1C). Also 1937 Climber, FU canc fine Dunedin cds 1 OC 37 on pictorial FDC (girl & boy, Jones H37.1C). Fine cond.	\$40
1293	C	1937 Hiker on "Crusade for Health" illustrated FDC, ex Gore. Jury cat \$25.	\$15
1294	C	1939 Beachball set on Crusader illustrated FDC pair, each with 1d or 2d stamps, superb cond, ex Turakina. Jones H,39,1CAb. Cat \$50.	\$30
1295	C	1939 Beachball set on 2 diff plain FDCs. Jury cat \$50.	\$25
1296	C	1941 Beachball FDC. Jury cat \$60.	\$40
1297	U	c1943-92 packet of 96 diff used. Ideal starter lot. Cat approx \$50.	\$15
1298	*	1946 1d Soldier error: double print - 1 albino resulting in golden shade. With normal for comparison. CP T18a(w). Cat \$225. MUH.	\$100
1299	*	1949 1d + 1/2d Nurse, block of 9 incl R4/1 bandaged finger flaw & block of 10 incl wrist watch flaw. CP T21a(y), (2). Cat \$40+. MUH.	\$20
1300	*	1949 1d Nurse & Child horiz pair, wmk variety (unlisted by CP): horiz line & NZ & star wmk, ex "a few sheets" (PSNZ Vol III, p170). MUH.	\$100
1301	*	1949 2d Nurse & Child horiz pair, wmk variety, horiz line & NZ & star wmk, ex "a few sheets" (PSNZ Vol II, p170), from row 4. Not listed by CP. MUH.	\$100

LOT	TYPE	DESCRIPTION	ESTIMATE
1302	*	1949, 1951 & 1956 Nurse set plate blocks of 8, Yachting & Apple Trees sets plate blocks of 6 (7 plate blocks). Adhesions on selvage of 1956 set). CP cat \$54+. MUH.	\$20
1303	*	1950 1d Princess & Prince block of 4, invt wmk. Cat \$60. MUH.	\$25
1304	*	1950 1d Princess & Prince invt wmk x 10. CP T22ay. Cat \$150. MUH.	\$35
1305	C	1951 Yachting, long pictorial FDC (Health Camp at Stoke Nelson), franked set of 2 canc Tahunanui cds 1 NO 51. Unaddressed, so handed back over counter. Good cond. Jones H51.10, rated 4 on scale of 10.	\$25
1306	*	1956 1½d Apple Tree, both shades, in blks of 4. CP T28a1, 2. Cat \$32. MUH.	\$15
1307	*	1957 Lifesaving m/s set of 2, sideways wmk. MUH.	\$25
1308	*	1957-75 m/s incl both 1957 upright & sideways wmk, in LH 8 pg (16 sides) s/b. Jury cat \$765. MUH.	\$300
1309	*	1957-80 m/ss complete colln on pages, incl 1957 both wmk. ACS cat \$967. MUH.	\$350
1310	M	1957 Lifesaving m/s set of 2, upright wmk. Jury cat \$25. Mint.	\$15
1311	*	1957-79 colln of m/ss complete incl both 1957 wmk varieties. Sheets are encased in tissue with the tissue attached to album pages. Appear in good cond. ACS cat c\$750. MUH.	\$250
1312	*	1958 Brigade m/s set of 2. Jury cat \$40. MUH.	\$30
1313	*	1959 Birds m/s set of 2. Cat \$65. MUH.	\$30
1314	*	1959-68 inclusive, miniature sheets. Jury cat \$470. MUH.	\$225
1315	*	1960 Birds m/s set of 2. Jury cat \$40. MUH.	\$25
1316	*	1961 Bird m/s set of 2. Jury cat \$60. MUH.	\$30
1317	*	1962 Birds m/s set of 2. Jury cat \$60. MUH.	\$35
1318	*	1963 Prince Andrew m/s set of 2. Jury cat \$30. MUH.	\$20
1319	*	1964 Birds m/s set of 2. Jury cat \$100. MUH.	\$60
1320	*	1965 Birds m/s set of 2. Cat \$55. MUH.	\$30
1321	*	1966 Birds m/s set of 2. Cat \$40. MUH.	\$25
1322	*	1967 Rugby m/s set of 2. Jury cat \$40. MUH.	\$25
1323	*	1968 Olympics m/s set of 2. Jury cat \$50. MUH.	\$25
1324	*	1968 Olympic Games set - complete sheets of 50 stamps. Minor adhesions on selvage. Also incl ½ sheets of each value with plate blocks. (Plate blocks CP cat \$60). MUH.	\$75
1325	*	1969 Cricket m/s set of 2. Cat \$50. MUH.	\$25
1326	C	1970 3c + 1c Football m/s on plain FDC, canc Roxburgh Health Camp pictorial cds 5 AU 70, with R.H.C. violet h/s on regn label. Fine. With receipt inside.	\$40
1327	*	1970 Netball & Soccer m/s set of 2. Jury cat \$35. MUH.	\$20
1328	*	1971 Hockey m/s set of 2. Cat \$30. MUH.	\$20
1329	*	1972 Tennis m/s set of 2. Jury cat \$35. MUH.	\$25
1330	*	1973 Prince Edward m/s set of 2. Jury cat \$40. MUH.	\$25
1331	*	1974 Pets m/s. Jury cat \$35. MUH.	\$20
1332	*	1975 Farmyard Animals m/s. Jury cat \$50. MUH.	\$20
1333	C	1978 50th Anniversary m/s on large red pictorials FDC (heart health theme), canc special Christchurch FDI cds 2 AUG (tying m/s). Fine. Jury cat \$40.	\$20
1334	*	1978 Stamp/Heart Foundation m/s - "imprint centred" var. "H" of Harrison 11mm in from left edge of stamp. Incls normal which is 3mm. CP TM50x. Cat \$50. MUH.	\$30
1335	C	1980 m/s on boy angler FDCs with grey, yellow, blue & green envelopes. Jones H80 1c(b). Jones lists only grey & yellow envelopes. (Jury cat \$120).	\$100
1336	*	1986 Paintings m/s with Stockholmia ovpt. Cat \$90. MUH.	\$60
1337	*	1986 Paintings m/s with Stockholmia 86 ovpt. Jury cat \$90. MUH.	\$45
1338	C	1987 set of 7 diff Health Camp FDCs in souvenir envelope.	\$25
1339	C	1988 set of 7 diff Health Camp FDCs in souvenir envelope.	\$25
1340	C	1989 Duke & Duchess Washington World Stamp Expo m/s with purple pictorial NZ Post cacheted FDC. Jury cat \$75.	\$30
1341		1989 Duke & Duchess World Stamp Expo m/s on piece. CTO/FU. Jury cat \$45.	\$25
1342	C	1990 Sporting Heroes m/s set of 7 Health Camp FDCs sets + m/s (14 covers).	\$50
1343	U	1990 Stamp World London '90 exhibit m/s with 50c Endeavour. CTO. Jury cat \$30. FU.	\$15
1344	*	1990-6 the 7 m/s's. Cat \$40+. MUH.	\$30
1345	C	1993 Stampex '93 (National Youth Exbn) ovpt on 1993 Pets m/s FDC.	\$30

LOT	TYPE	DESCRIPTION	ESTIMATE
1346	C	1996 Stampex Tauranga \$4.50 on \$2.60 1995 Health m/s set of 4, used on cover with diff daily pict pmks. Jury cat \$600. Very scarce.	\$300
1347	C	2008-2011 complete series of 28 unaddressed FDC covering the 4 health sets with each of the 7 health camp cancels.	\$75
1348	*	2014 80c, \$1.40 Growing Health Future, imprint blocks of 8. CP T86a-86b. Cat \$46+. MUH.	\$25

NEW ZEALAND - Officials

1349	C	1904 printed OPSO cover, with "NZ TREASURY FREE" frank, canc Wellington machine pmk (vertical lines at right) MR 23 1904, to Morrinsville (receipt b/s 25 MR). Central vert fold (not obtrusive), otherwise good cond. NZ arms on flap.	\$40
1350	C	1905 printed OPSO cover, with "NZ TREASURY FREE" frank, canc Wellington machine pmk OCT 13 1905. To sergeant in Piako Mounted Rifles, Waiorongomai. Te Aroha receipt b/s 16 OC 05. NZ arms on flap. Fine.	\$45
1351	M	1907 3d-5/- . Jury cat \$1375. Mint.	\$900
1352	U	1907 6d Red Kiwi (redrawn), light roller cancel. Jury cat \$90. FU.	\$60
1353	U	1907 6d Kiwi, original design, bulk used packet of 55 mostly GU, some mixed cond. Jury cat approx \$3,500.	\$350
1354	M	1907 2/- Milford. Jury cat \$300. Mint.	\$175
1355	*	1909 ½d EVII green offset on back. Some lightly toned perfs. CP HO1aw. Cat \$500. MUH.	\$75
1356	M	1909 6d EVII. Jury cat \$65. Mint.	\$30
1357	*	1909 8d EVII. Jury cat \$90. MUH.	\$50
1358	U	1915 1½d (London), 1½d brown & 2d surface GV, multiples of 20, 16 & 9 respectively. Jury cat \$120+. GU/FU.	\$50
1359	*	1915 1½d GV orange-brown. Cat \$30. MUH.	\$10
1360	U	1915 3d EVII chestnut, p14 x 13½. O/c. CP HO3c. Cat \$400. GU.	\$180
1361	*	1915 3d GV brown, p14 x 14½, upright wmk. CP KO4b. Cat \$45. MUH.	\$25
1362	*	1915 6d GV. Jury cat \$40. MUH.	\$25
1363	*	1915 8d GV, scarce in this condition. Jury cat \$400. MUH.	\$325
1364	U	1915 9d GV. Jury cat \$50. GU/FU.	\$25
1365	M	1915 9d GV green, w/c. Jury cat \$90. Mint.	\$75
1366	*	1915 9d GV green, w/c. Jury cat \$225. MUH.	\$125
1367	M	1915 1/- GV orange. Jury cat \$40. Mint.	\$25
1368	M	1915 GV set of 6. 8d is fine. Jury cat \$400. Mint.	\$275
1369	M	1915 GV surface, sheet set of 4 (no 1½d brown) plus 1½d grey (local print). Jury cat \$72.50. Mint.	\$45
1370	*	1924 ½d GV, Jones paper. CP KO13c. Cat \$25. MUH.	\$20
1371	*	1924 ½d GV green, p14 x 15, Jones paper. CP KO13A. Cat \$25. MUH.	\$17
1372	*	1925 1d Dom, Cowan paper. CP JO6a. Cat \$70. MUH.	\$40
1373	U	1926 2/- Admiral. Jury cat \$200. FU.	\$100
1374	M	1927 1d Field Marshal, variety no stop after "OFFICIAL". CP KO15a(X). Cat \$125. Mint.	\$60
1375	*	1927 1d Field Marshal, p14, imperf at top with selvage (missing LH corner). CP KO15a(Y). Cat \$250. MUH.	\$90
1376	*	1929 ½d GV, Cowan, p14, variety "No stop after OFFICIAL" (R5/24) right selvage block of 4 MUH (mounted on selvage only). CP KO13f(z). Cat \$225.	\$110
1377	U	1929 1½d GV orange-brown, Cowan, p14. CP KO17c. Cat \$100. GU/FU.	\$20
1378	C	c1930s printed OHMS "Department of Agriculture" envelopes (small) x 2 very similar, incl 1 with 1937 printing date, 1 with no date. Both coded "Ag./G./44" & advert for N.Z. Journal of Agriculture. Unused. Good condition.	\$30
1379	*	1931 2d GV horiz pair, Cowan, p14, R5/24 variety "No Stop after OFFICIAL" MUH, with selvage (mounted on selvage). CP KO18e(z). Cat \$220.	\$110
1380	*	1935 ½d Fantail x 5. Cat \$50. MUH.	\$20
1381	*	1935 2½d Lilies. ACS cat \$30. MUH.	\$20
1382	*	1935 2½d Lilies block of 4. ACS cat \$120. MUH.	\$75
1383	M	1935 3d Wahine. Jury cat \$50. Mint.	\$30
1384	*	1935 6d Harvesting. Jury cat \$25. MUH.	\$15
1385	M	1935 9d Panel, green ovpt. Jury cat \$200. Mint.	\$125
1386	M	1935 9d Panel, green ovpt. O/c, very light hinge. Jury cat \$200. Mint.	\$100

LOT	TYPE	DESCRIPTION	ESTIMATE
1387	*	1935 9d Panel, black ovpt. Jury cat \$125. MUH.	\$70
1388	M	1935 Pictorial set of 13 (incl both 9d). Jury cat \$450. Mint.	\$200
1389	M	1935 Pictorials set to 2/-, excl 9d green ovpt. Jury cat \$250. Mint.	\$150
1390	U	1936 1½d Cooking, p13½ x 14. CP LO3b. Cat \$40. FU.	\$25
1391	U	1936 1½d Cooking x 50. Some variable cond. Jury cat \$300+. GU/FU.	\$45
1392	U	1936 1½d Cooking, p13½ x 14. CP LO3b. Cat \$40. GU/FU.	\$20
1393	*	1936 1½d Cooking, mult wmk. CP LO3d. Cat \$20. MUH.	\$12
1394	*	1936 1½d Cooking, single wmk. CP LO3b. Cat \$40. MUH.	\$30
1395	*	1937 6d Harvesting, p13½ x 14. CP LO9b. Cat \$30. MUH.	\$20
1396	M	1938 1½d GVI chocolate. Jury cat \$65. VLH mint.	\$35
1397	*	1938 2½d Lilies, p14 line, mult wmk. CP LO5d. MUH.	\$20
1398	*	1938 8d GVI. Jury cat \$22.50. MUH.	\$10
1399	U	1938 9d GVI x 5. Jury cat \$50. FU.	\$15
1400	*	1938 9d GVI block of 4. Jury cat \$100. MUH.	\$40
1401	M	1938 5/- Arms, single upright wmk. CP ZO33b. Cat \$200. LH mint.	\$100
1402	M	1938-47 GVI set of 14. Cat \$200. Mint.	\$100
1403	*	1938-47 GVI set of 14. ACS cat \$400. MUH.	\$220
1404	M	1939 1d GVI scarlet, plate 7 block of 4. CP MO2a4. Cat \$300. Mint.	\$150
1405	M	1939 1d GVI scarlet, plate 6 block of 4. CP MO2a4. Cat \$300. Mint.	\$150
1406	*	1939 1/- GVI, plate 1-1 block of 4. CP cat \$250. MUH.	\$125
1407	M	1939 2/- Cook, p13½ x 14, mult wmk, pencil annotation on reverse. CP LO13d(y). (Cat \$860 as MUH). Mint.	\$250
1408	M	1939 2/- Cook, mult wmk, p13½ x 14, COQK flaw. CP LO13dy. (Cat \$860 MUH). Mint.	\$250
1409	*	1940 3d Settlers. Cat \$20. MUH.	\$10
1410	*	1940 6d Dunedin (Ship) & Map. Cat \$55. MUH.	\$30
1411	*	1940 8d Centennial. Jury cat \$50. MUH.	\$25
1412	U	1940 1/- Kauri x 63 in packet. Some variable cond. Jury cat \$780+. GU/FU.	\$125
1413	M	1940 1/- Kauri. Jury cat \$70. Mint.	\$35
1414	*	1940 1/- Kauri, faint toning couple perfs (reverse). Jury cat \$200. MUH.	\$45
1415	M	1940 Centennial set of 11. Cat \$175. Mint.	\$85
1416	*	1940 Centennial short set to 9d. Jury cat \$195. MUH.	\$125
1417	*	1940 Centennial set of 11. Jury cat \$395. MUH.	\$200
1418	U	1941 2d Whare, p14 line. CP LO4c. Cat \$30. FU.	\$20
1419	U	1941 2d Whare, p14, cds. CP LO4c. Cat \$30. GU/FU.	\$15
1420	C	1942 FDC - pair on 2 separate covers, Geraldine octagonal 1 OCT 1942 M.O. & S.B. cancel; also set on 2 separate covers, similarly cancelled; a few perf tones. Jury cat \$100.	\$25
1421	*	1942 1/- Tui, seln of re-entries & retouches (7) annotated on album page, in blocks of 4 (p12½), 6 (p12½) & 8 (p14 x 13½). Stamps mainly MUH. CP cat c\$950.	\$250
1422	*	1943 9d Panel, black ovpt. CP LO11e. Cat \$120. MUH.	\$65
1423	*	1944 6d Harvesting, p14½ x 14, mult wmk, coarse paper. CP LO9e. Cat \$30. MUH.	\$18
1424	*	1945 2½d Lilies, p14 comb. CP LO5e. Cat \$30. MUH.	\$20
1425	M	1946 1d GVI green plate block of 8 - No. 85, coarse HM paper. Central fold, 4 stamps hinged, 4 stamps MUH (1 with short perf). CP MO2e. Cat \$1000.	\$400
1426	*	1947 8d GVI. Cat \$22.50. MUH.	\$15
1427	*	1947 8d GVI violet, fine paper. CP MO11a. Cat \$30. MUH.	\$15
1428	*	1947 9d GVI brown-sepia, fine paper. CP MO12a. Cat \$35. MUH.	\$15
1429	U	1947 2/- GVI LH selvage block of 21 (3 x 7). Fine 'Gisborne 1949' roller canc. Unusually large block. CP MO15b. Cat \$840.	\$150
1430	*	1947 2/- GVI, both wmk. CP MO15a,b. Cat \$170. MUH.	\$70
1431	*	1947 2/- GVI, sideways wmk. CP MO15b. Cat \$90. MUH.	\$45
1432	M	1947-54 ½d-2/- GVI set of 11. Jury cat c\$100. Mint.	\$60
1433	*	1951 1/- GVI, die II. CP MO13(c). Cat \$75. MUH.	\$45
1434	*	1951 1/- GVI, upright wmk, Die II centre. CP MO13c. Cat \$75. MUH.	\$35
1435	C	1954 & 1963 FDCs, first unaddressed & 2nd to Australia. Jury cat \$120.	\$60

LOT	TYPE	DESCRIPTION	ESTIMATE
1436	U	1954-63 1d-3/- QEII (16v), incl both thin & thick paper varieties of 1d, 2d, 3d, 4d, 1/- CP cat \$100+. FU.	\$50
1437	U	1954 3/- QEII. Jury cat \$70. FU.	\$35
1438	*	1954 3/- QEII. Jury cat \$75. MUH.	\$50
1439	U	1954-63 QEII set of 16 diff incl cream & white papers. Cat \$100+. FU.	\$50
1440	*	1954 QEII set of 11. Jury cat \$100. MUH.	\$60
1441	*	1954-63 QEII set of 16 diff, incl cream & white papers. Cat \$148. MUH.	\$75
1442	*	1961 5/- Arms, unsurfaced horiz mesh paper, mult wmk. CP ZO33e. Cat \$55. MUH.	\$30
1443	U	1961 5/- Arms, p14 x 13½, unsurfaced paper, cds. CP ZO33e. Cat \$95. FU.	\$40
1444	*	1963 2½d, 3/- QEII in blocks of 4. Jury cat 303-9. Cat \$324. MUH.	\$190

NEW ZEALAND - Life Insurance

1445	U	1903 1d blue VR, p14 x 11. CP X2j. Cat \$40. GU/FU.	\$15
1446	U	1905 1d blue no VR. Cat \$50. FU.	\$30
1447	U	1905 3d chocolate no VR, w/c, light roller cancel. Jury cat \$45. FU.	\$35
1448	U	1905 6d pink, no VR. Jury cat \$50. FU.	\$30
1449	U	1905 6d pink no VR, w/c, firm dated (1947) cds. Jury cat \$50. GU/FU.	\$20
1450	U	1905-13 set of 11, neat cdss. Jury cat \$600. FU	\$325
1451	U	1913 1½d black x 70 in packet, some variable cond. Jury cat \$1400. GU/FU.	\$300
1452	U	1913 1½d brown x 125 in packet, some variable cond. Jury cat \$625. GU/FU.	\$100
1453	U	1913 2d purple, cds. Jury cat \$50. GU/FU.	\$20
1454	U	1913 2d purple x 57 in packet, some variable cond. Jury cat \$2850. GU/FU.	\$350
1455	*	1913 2d purple. Jury cat \$145. MUH.	\$65
1456	M	1913 3d yellow-brown. Jury cat \$75. Mint.	\$40
1457	*	1913 3d yellow-brown. Jury cat \$160. MUH.	\$100
1458	U	1913 6d pink x 20, some variable cond. Jury cat \$1000. GU/FU.	\$200
1459	*	1937 6d pink, WT, single wmk. CP X12c. Cat \$40. MUH.	\$25
1460	*	1937 6d pink, p14 x 15. CP X12c., Cat \$40. MUH.	\$20
1461	*	1946 2d yellow, WT paper. CP X10e. Cat \$10. MUH.	\$10
1462	*	1946 6d pink, WT, mult wmk. CP X12d. Cat \$130. MUH.	\$15
1463	C	1947 ½d-1/- Pictorials set of 7 on 2 diff printed FDCs (Jones O47.1A, with typed address to policy holder, canc Lower Hutt cds, & O47.1B canc Napier cds, 1 AU 47). Also (ex 1st FDC) leaflet re the new stamps & 2 circulars with policy results (1 mentions the last report in May 1943). All items (5) fine.	\$55
1464	*	1947 ½d yellow-green, WT, mult wrmks, p14 x 15 (final issue), complete sheet of 120, incl R6/4 flaw, line in sky. Very fresh & clean. CP X7e. Cat \$1825 (Jury cat \$1440). MUH.	\$400
1465	*	1947-63 set. MUH.	\$20
1466	C	1947 unaddressed (Department) FDC with initial 7 stamps. Jury cat \$35.	\$15
1467	C	1947 FDC, set on GLIO envelope ex Napier.	\$20
1468	C	1953 "2d PAID" (blue) small size window envelope, with 10 June 1953 arrival b/s in Dominion Laboratory, Dunedin.	\$50
1469	C	c1953 "2d Paid" (purple) small size window envelope, fine. Mint.	\$50
1470	*	1967 1c on 1d Tairaroa, sideways wmk & upright wmk (white paper) in blks of 4. CP X21a, c. Cat \$32. MUH.	\$15
1471	*	1967 2½c on 3d Eddystone, upright & sideways wrmks in blks of 4. CP X23a, b. Cat \$40. MUH.	\$15
1472	*	1967 3c on 4c Lighthouse, ovpt shifted 1.5mm to left (with normal). MUH.	\$25
1473	*	1967 5c on 6d The Brothers block of 4, fine thin paper. CP X25a. Cat \$32. MUH.	\$15
1474	C	1967 decimal set on long pictorial GLIO FDC. Jury cat \$120.	\$50
1475	*	1967 set. Jury cat \$30 MUH.	\$15
1476	*	1969 ½c Moeraki Pt plate block of 6 - 1a1a1a. CP X27a. Cat \$15. MUH.	\$10
1477	*	1969 4c Cape Egmont R2/3 Vapour Trail in Sky variety. MUH.	\$15
1478	*	1974 3c Baring Head, PVA gum, plate (1a1sa) block of 6 MUH, together with 1969 equivalent (gum arabic) for comparison. CP cat \$400+.	\$200
1479	*	1975 15c Dog Island, p13¼ x 13½, chalk paper, PVA gum. CP X33b. Cat \$40. MUH.	\$25
1480	*	1981 Uniform design set plate blocks x 6. Also incl separate blocks of 4 of each stamp. CP X35a-40a. Cat \$35. MUH.	\$20

NEW ZEALAND - Postal Fiscals

1481	U	1882 1d blue (small) postally used with "C" obliterator. Jury cat \$125.	\$60
1482	U	1882 1d blue (small) part "REGISTERED" straight-line cancel. Jury cat \$125.	\$60
1483	M	1913 2/6d QVLT, DLR paper, P14. CP Z3j. Cat \$160. Mint.	\$100
1484	M	1931-56 6/- Arms pink. Jury cat \$70. Mint.	\$50
1485	U	1931-56 8/- Arms blue. Jury cat \$70. FU.	\$45
1486	M	1931-56 9/- Arms. Jury cat \$125. Mint.	\$75
1487	M	1931-56 15/- Arms. Jury cat \$150. Mint.	\$90
1488	M	1931-56 12/6d Arms plum. Jury cat \$500. Mint.	\$300
1489	M	1931-56 £1 Arms pink. Jury cat \$90. Mint.	\$50
1490	U	1931-56 30/- Arms, small red crayon (postal marking?) lower LH corner otherwise FU. Cat \$400.	\$125
1491	U	1931-56 £2 Arms. Cat \$120. FU.	\$75
1492	M	1931-56 £4 Arms, blue. Jury cat \$250. MNG.	\$50
1493	*	1939 11/- Arms ovpt, o/c. Jury cat \$350. MUH.	\$200
1494	*	1939 22/- Arms ovpt. Jury cat \$900. MUH.	\$575
1495	M	1940 7/6d Arms, WT single wmk. CP Z36b. Cat \$250. LH mint. Sismondo cert (2009).	\$200
1496	U	1940 22/- Arms ovpt. Jury cat \$450. FU.	\$300
1497	U	1940 35/- Arms ovpt. Jury cat \$1000. FU.	\$600
1498	M	1940 3/6d-22/- Arms surcharges, single wmk. SG F487-90. Cat £1100. Mint.	\$850
1499	U	1944 5/6d Arms ovpt, multi wmk upright. SG F214. Cat £30. FU.	\$20
1500	*	1944 5/6d Arms ovpt. Jury cat \$150. MUH.	\$85
1501	*	1955 1/3d Arms orange-yellow & black, WT paper, mult invt wmk. CP Z30e. Cat \$23. MUH.	\$12
1502	*	1956 1/3d Arms pale orange-yellow & black, unsurfaced horiz mesh paper, mult wmk. CP Z30g. Cat \$23. MUH.	\$12

NEW ZEALAND - Booklets

1503	U	1907 1d Universal, official, horiz booklet pair with side selvages. CP WO2a(x). Cat \$60. GU.	\$30
1504	*	1924 1d Dominion booklet pane, stapled part of binding selvedge trimmed. CP W4c. Cat \$375 as mint for 3 pairs. MUH	\$180
1505	M*	1927 ½d GV KODAK booklet pane (centre plate position) on Cowan, reversed wmk paper, RH selvedge mounted, otherwise stamps MUH. CP W4e(z). Cat \$350 as mint.	\$175
1506	*	1954 4/- QEII all small figures, all panes upright wmk. CP W7a. Cat \$30. MUH.	\$20
1507	*	1964 4/3d Pictorials (1960 Pict ½d, 1d, 3d panes), no number on selv. CP W8c. Cat \$40. MUH.	\$25
1508		1967 50c booklet (½c, 1c, 3c) in original glassine pocket. CP W9aa(a). Cat \$25.	\$20
1509	*	1971 75c Pictorials wmk panes. CP W10a. Cat \$40. MUH.	\$20
1510		1977 \$1 Coat of Arms x 2 shades. CP W11ay,z. Cat \$60.	\$20
1511	*	1985 \$2.50 Lake Tekapo, \$2.75 Tongariro. CP W19a, b. Cat \$40. MUH.	\$20
1512	*	1985 \$2.50, \$2.75. CP W19a,b. Cat \$40. MUH.	\$20
1513	*	1986 \$3, \$3.30 Stockholmia, only 4000 printed. MUH.	\$75
1514	*	1987 \$4 Blue Duck (40c), Ahuriri Valley cover with part printers imprint & 2 Kiwi symbols. CP W22a(Y). Cat \$200. MUH.	\$100
1515	U	1988-2004 x 8 diff booklets. CP cat \$150 as MUH. VFU.	\$75
1516	U	1988 \$6 Green Kiwi. CTO. CP W27a. FU.	\$20
1517	U	1991-8 x 7 diff. FU.	\$30
1518	*	1992 \$4.50 Scenic III, unbroken pack of 5 counter booklets, with unbroken pane of 50 stamps, "IIII" on back cover. CP W39by. Cat \$875. MUH.	\$400
1519	U	1996 \$4 Seashore, self-adhesive, canc on 1st day of issue (7 August). CP W56b. Cat \$50 as MUH.	\$25
1520	U	1996-8 Self adhesives - Wren, Wackiest Letterboxes, Creepy Crawlies, Scenic (light cover) & Greetings. CTO. FU.	\$50
1521	*	1986 \$3, \$3.30 Stockholmia, both with plain selvedge, only 4000 printed. CP W20a, 20b var. Cat \$50 as normal). MUH.	\$25
1522	U	1997-8 \$4 self adhesive - Wackiest Letterboxes, Creepy Crawlies, Scenic (light cover) & Greetings. CTO. FU.	\$40

LOT	TYPE	DESCRIPTION	ESTIMATE
1523	*	1997-2006 seln of 5 prestige booklets: 1997 Vineyards, 1998 Performing Arts, 2003 Military Uniforms, 2004 Historic Farm Equipment, 2006 Hawkes Bay Earthquake. Jury cat \$170. MUH.	\$100
1524	*	1998 \$4 Scenic "Marlborough Sounds" omitted error. CP W66az. Cat \$45. MUH.	\$20
1525	*	1988 \$6 Round Kiwi (green) booklet of 10. Jury cat \$25. MUH.	\$15
1526	*	1998 \$7.50 & \$9.00 Downtown (Auckland) Christmas stamp booklets - only a small quantity produced. Scarce. MUH.	\$100
1527	*	1999 \$5 Pohutukawa, completely imperf, 1 kiwi imprint. CP W57bz. Cat \$2000. MUH.	\$750
1528	U	2000 \$5.50 Scenic (International) & \$4.00 Kiwiana II, canc on 1st day of issue. VFU.	\$20
1529	C	2004 10c Scenic self adhesive stamp block of 4 (ex multi value booklet) on printed FDC.	\$10
1530	C	2004 \$4 Year of the Monkey stamp booklet on FDC (standard NZ Post design).	\$15
1531	*	2012-2014 seln of 4 prestige military booklets: 2012 RNZAF 75th Anniversary; 2013 ANZAC NZers Serving Abroad; 2014 ANZAC WWII Poster Art; 2014 For King & Empire. Jury cat \$190. MUH.	\$100
1532	C	1936 Express Delivery on cover with 1937 Coronation set (canc Auckland 14 MY 37). Unusually, cover addressed to Australia, Sydney receiving date 18 May 1937 on reverse. Cover aged & roughly opened. CP cat U1c. Cat \$400+.	\$50

NEW ZEALAND - Other

1533	*	1994-2016 \$10 Game Bird Habitat stamps (24). Two show date 1999: California Quail & Canada Geese. Complete to 2016. Kiwi R670-695. Cat \$535. MUH.	\$350
1534	*	1996 "Best of" set of 3 m/s. Jury cat \$60. MUH.	\$45
1535	*	2005 "Best of" set of 3 m/s. MUH.	\$75
1536	*	2008 "Best of" set of 3 m/s. MUH.	\$75
1537	*	2009 "Best of" set of 3 m/s. Cat \$150. MUH.	\$75
1538	C	Cal: BMW 45c wheel on cover from BMW dealer with 9 Dec cancel. Minor scuffing on stamp. Jury cat \$350.	\$100
1539	*	2004 ANZ Cals block of 4 - Haddad's & Vineyard each x 2. MUH.	\$20
1540	CU	2019 Cals: \$1.30 Captain Cook's 250th Anniversary of Arrival in NZ + NZSDA 50th Anniversary MUH. Also same but on NZSDA dinner menu (only 30 exist).	\$30
1541	*	Cal stamp 2019 \$1.30 Kingfisher signed by Paula Wilkinson, artist, on illustrated FDC, together with block of 4 MUH.	\$15
1542	U	1903 6d Express Delivery, Fernleaves. ACS cat \$75. FU.	\$35
1543	U	1903 6d Express Delivery, Fernleaves, p11, w/c. Nice example. Jury cat \$75/. FU.	\$50
1544	M	1903 6d Express Delivery, Fernleaves, w/c. Jury cat \$125. Mint.	\$75
1545	U	1926 6d Express Delivery, Fernleaves, Cowan, p14 x 14½. CP U1b. Cat \$80. FU.	\$35
1546	C	1937 6d Express Delivery, Fernleaves, WT paper, p14 x 14½. FU, with pair 1937 1d Coronation, on express cover, canc Wellington cds 31 OC 38, with "EXPRESS." label, to Blenheim. No receipt b/s, but m/s "Left Notice". A little roughly opened, otherwise good. CP U1d, cat \$500 on cover.	\$250
1547	*	1939 6d Express Delivery, Motor Car block of 4. Cat \$36. MUH.	\$25
1548	*	1939 6d Express Delivery Motor Car sheet corner block of 15 (3 x 5). ACS cat \$150. Clean MUH.	\$75
1549	C	1998 Fastway Post undenominated (40c) Fastway Post Delivery man on Fastway Post FDC with Fastway Post HB002 cancel.	\$10
1550	C	1984 Frama set, FU on cover (28 September Auckland cds). Jury cat \$150.	\$75
1551	*	1984 24c, 30c, 35c Framas trial issue, button set. Jury cat \$150. MUH.	\$75
1552	*	1986 1c-24c Frama set. Jury cat \$25. MUH.	\$15
1553	C	1986-7 Frama labels x 27 diff PO cancels with various dates as Frama machines rolled out to smaller offices. Sept 1986 on at 30c rate. Ex Stirling.	\$40
1554	C	1980, 1981, 1984 FDC packs. Jury cat \$70.	\$35
1555	C	2002 FDC pack in plastic cover incl the LOTR ordinary, adhesive & m/s FDCs. Jury cat \$125.	\$50
1556	*	1981 Palmplex 82 sheetlet of 4. Jury cat \$35. MUH.	\$20
1557	U	Perfins: seln of 45 mostly common but incl EWMW & RGW (x 4). Most on 1d Dominion (x 33) & on 2d SSF (x 7). GU/FU.	\$75
1558	U	Perfins: "F.B./LD." on 1d Universal. GU/FU.	\$15
1559	U	Perfins: S.S.E. on 1d & 2d SSF. GU/FU.	\$25
1560	C	Pete's Post New Plymouth & Mt Taranaki stamps 1 April 1999 FDC with (red) Pete's Post cancel	\$15
1561	*	Pete's Post 1999-c2004 Wanganui, 35c, 40c, 45c & 90c x 227v as singles, coils & blocks of 4 ex booklets. MUH.	\$120

LOT	TYPE	DESCRIPTION	ESTIMATE
1562	*	Pete's Post 2000-c2004 Wellington 35c, 40c & 90c x 87v, as singles, coils & blocks of 4 ex booklets. MUH.	\$50
1563	U	1899 ½d Postage Due (x 2), 1 with small "NZ", 1 large "NZ", centering varies. CP Y1a, Y2a. Cat \$75. FU.	\$35
1564	U	1899 ½d Postage Due, small "NZ". Jury cat \$25. FU.	\$12
1565	U	1899 ½d Postage Due, large "NZ". GU.	\$20
1566	M	1899 ½d Postage Due, both small & large "N.Z.". CP cat \$100. Mint.	\$50
1567	*	1899 ½d Postage Due (small "NZ"). CP Y2a. Cat \$25. MUH.	\$12
1568	*	1899 ½d Postage Due (small "NZ") block of 4. CP Y2a. Cat \$100. MUH.	\$50
1569	*	1899 ½d Postage Due top left pane of 60 small NZ. Shows misc varieties 'Broken Bar' break in rim, 'short 2' etc. MUH (selvedge hinges). Bottom 2 rows show green offset on reverse. About 12 tone spots. Cat approx \$1800.	\$600
1570	U	1899 1d Postage Due (small "D") an impressive block of 18. Left pane R3-5/1-6, Belgrove 17 JY 06 "A" class cds (1 stamp pulled perfs of base, mentioned for accuracy). Ex Jim Shaw. CP Y4a.	\$100
1571	U	1899 1d Postage Dues - bulk stock, ex Jim Shaw, x 400 in 2 envelopes. Jury cat \$1000. GU/FU.	\$100
1572	M	1899 1d Postage Due (large "D"). CP Y3a. Cat \$60. Mint.	\$30
1573	M	1899 1d Postage Due (large "D"), 2 diff examples, one showing very small "o" of "No" & other showing normal size "o". CP Y3a. Cat \$120. Mint.	\$50
1574	M*	1899 1d Postage Due (large "D") upper selvedge block of 4. CP Y3a. Cat \$320. 2 mint/2 MUH.	\$150
1575	M	1899 1d Postage Due, both small & large "D" in "1D". CP cat \$120. Mint.	\$60
1576	*	1899 1d Postage Due (large "D"). CP Y3a. Cat \$100. MUH.	\$50
1577	*	1899 1d Postage Due (large "D") block of 4. CP Y3a. Cat \$800. MUH.	\$200
1578	M	1899 2d Postage Due, both small & large "D". CP cat \$205. Mint.	\$100
1579	*	1899 3d Postage Due. CP Y7a. Cat \$75. MUH.	\$35
1580	U	1899 4d Postage Due. Cat \$55. GU.	\$15
1581	U	1899 4d Postage Due. Jury cat \$55. GU/FU.	\$20
1582	M	1899 4d Postage Due. Jury cat \$60. Mint.	\$30
1583	*	1899 4d Postage Due. Jury cat \$150. MUH.	\$90
1584	U	1899 5d Postage Due. Cat \$100. FU.	\$50
1585	U	1899 5d Postage Due. CP Y9a. Cat \$100. GU/FU.	\$40
1586	U	1899 5d Postage Due. Jury cat \$100. GU.	\$35
1587	U	1899 6d Postage Due, dated cds. Jury cat \$100. GU/FU.	\$50
1588	M	1899 6d Postage Due. CP Y10a. Cat \$85. Mint.	\$40
1589	U	1899 1/- Postage Due vert pair, 2 x part oval parcels cancel, a few rough perfs at foot. CP Y13a. Cat \$650. GU/FU.	\$250
1590	M	1899 1/- Postage Due. CP Y13a. Cat \$285. Mint.	\$140
1591	M	1899 1/- Postage Due variety double red colour offset horiz by 1½mm. CP Y13a (var). Mint.	\$150
1592	M	1899 1/- Postage Due, nice red offset. Mint.	\$150
1593	U	1899 1/- Postage Due horiz pair, Auckland 11 JL 00 cds x 2. CP Y13a. Cat \$650. FU.	\$325
1594	U	1899 2/- Postage Due, w/c, light cds. Jury cat \$500.	\$300
1595	U	1899 2/- Postage Due horiz pair, superb used, light & partially indistinct Wellington parcels (steel) "C" class cancel centrally struck. Most attractive. CP Y14a. Cat \$950.	\$500
1596	U	1899 2/- Postage Due vert strip of 3, heavy Auckland "A" cds, some crumpling but a scarce used multiple nonetheless. CP Y14a. Cat \$1425.	\$500
1597	U	1900 ½d Postage Due, small "NZ". CP Y2a. Cat \$25. FU.	\$20
1598	M	1902-6 ½d, 1d, 2d Postage Due, Cowan, unsurfaced, p11 mint (1d a few faults, not counted in cv). CP cat \$300+. Mint.	\$150
1599	U	1904-6 ½d, 1d & 2d Postage Dues, p11. CP cat \$260+. FU.	\$125
1600	M	1904 ½d-2d Postage Dues, p11. SG D18-20. Cat £130. Mint.	\$125
1601	*	1904 1d Postage Due red & green block of 4, Cowan, p11. Fresh MUH.	\$30
1602	M	1906 1d Postage Due, Cowan, p11. SG D19. Cat £20. Mint.	\$20
1603	*	1906 1d Postage Due, Cowan, p11. CP Y16a. Cat \$60. MUH.	\$30
1604	*	1919 ½d Postage Due block of 4, DLR paper. CP Y15c. Cat \$60. MUH.	\$30
1605	M	1909-20 ½d, 1d, 2d Postage Due set, DLR. CP cat \$190+. Mint.	\$85
1606	*	1925 ½d Postage Due block of 4, Art litho wmk. CP Y15e. Cat \$60. MUH.	\$30
1607	*	1925 ½d Postage Due block of 4, imitation wmk. CP Y15e. Cat \$60. MUH.	\$35

LOT	TYPE	DESCRIPTION	ESTIMATE
1608	*	1926 ½d Postage Due, Cowan, p14 x 15, upper left sheet corner block of 4, mounted on selvage only, otherwise fresh. CP Y15f. Cat \$60. MUH.	\$30
1609	U	1928 ½d Postage Due, Cowan, p14. CP Y15g. Cat \$150. GU.	\$60
1610	U	1928 3d Postage Due, Cowan, p14. CP Y18a. Cat \$70. FU.	\$35
1611	M	1928 3d Postage Due, Cowan, p14. CP Y18a. Cat \$105. Mint.	\$50
1612	M	1928-29 ½d-3d Postage Due set, Cowan, p14. CP cat \$380. Mint.	\$180
1613	*	1939-49 1d Postage Due x 2, single (sideways invt) & mult sideways wmk. CP Y20a, b. Cat \$33.50. MUH.	\$15
1614	U	1939 3d Postage Due, single wmk. CP Y22a. Cat \$40. FU.	\$20
1615	U	1939 3d Postage Due block of 4. Jury at \$60. FU.	\$30
1616	U	1939 3d Postage Due, single sideways invtd wmk. CP Y22a. Cat \$40. FU.	\$20
1617	U	1939 3d Postage Dues x 30, some variable cond. Jury cat \$450. GU/FU.	\$60
1618	*	1939 3d Postage Due block of 4, wide LH selvage. Jury cat \$110. MUH.	\$60
1619	*	1939 3d Postage Due, single invt wmk. CP Y22a. Cat \$40. MUH.	\$20
1620	*	1939 3d Postage Due block of 4. Jury cat \$110. MUH.	\$60
1621	*	1939 3d Postage Due, single wmk (sideways invtd). CP Y22a. Cat \$50. MUH.	\$25
1622	M	1939 Postage Due set of 4. Jury cat \$42. Mint.	\$25
1623	*	1939 Postage Dues set. Jury cat \$65. MUH.	\$30
1624	U	1943 3d Postage Due, mult upright wmk. CP Y22b. Cat \$55. FU.	\$25
1625	*	1943 3d Postage Dues, multiple upright wmk. CP Y22b. Cat \$90. MUH.	\$45
1626	*	1945-9 3d Postage Dues, mult wmk, sideways & sideways invtd. CP Y22c,d. Cat \$55. Both MUH.	\$25
1627	*	1946-9 2d Postage Due, multiple wmk (sideways & sideways invtd). CP Y21b,c. Cat \$24. MUH.	\$12
1628	U	1949 1d Postage Due carmine-pink, mult sideways wmk block of 4, 25 September 1951 ex Hataitai (5 days before withdrawal). CP Y20b. Cat \$400. VFU.	\$200
1629	*	1949 1d Postage Due block of 4, multiple sideways wmk. CP Y20b. Cat \$104. MUH.	\$50
1630	*	1949 1d Postage Due, multiple sideways wmk. CP Y20b. Cat \$26. MUH.	\$12
1631	*	1890 ½d Railways Newspaper stamp, wove paper, vert mesh, p12½. MUH.	\$20
1632	U	1925 Railway Charges x 20v on stock card: 2d x 4; 3d; 6d x 5; 1/- x 6; 1/6d; 2/-; 2/6d; 5/- (tear). Stations incl Balclutha, Dunedin, Gore, Christchurch & Wellington Central BO. Mixed cond. Kiwi cat \$300+.	\$175
1633	*	1925 2d Railway Charges, p15 x 14. Cat \$60+. MUH.	\$35
1634	*	Universal Mail 2005 \$7.50 British Lions Rugby Tour stamp booklet (# 0207). MUH.	\$15
1635	*	Universal Mail 2002 \$7.50 & \$10.00 Steam/Sailing Ship booklets. MUH.	\$35
1636	*	Universal Mail 2002-7 \$7.50 Waterfalls booklet x 2 diff (#0050). MUH.	\$30
1637	*	Universal Mail 2002-4 \$7.50 Christchurch x 2 diff stamp booklets (#0049). MUH.	\$30
1638	*	Universal Mail 2002 \$7.50 Rotorua Museum stamp booklet (# 0179*). MUH.	\$15
1639	*	Universal Mail 2002 \$7.50 The Big Apple stamp booklet (# 0178*). MUH.	\$15
1640	*	Universal Mail 2002 \$10.00 Killer Whales stamp booklet. MUH.	\$20
1641	*	Universal Mail 2003 \$7.50 Heritage Christchurch stamp booklet (# 0168*). MUH.	\$15
1642	*	Universal Mail 2003-7 \$7.50 Moeraki Boulders Gift Shop x 2 diff stamp booklets (# 0167 & 0167*). MUH.	\$30
1643	*	Universal Mail 2003 \$10.00 Rural Life stamp booklet. MUH.	\$20
1644	*	Universal Mail 2004 \$7.50 Honey Hive stamp booklet (# 0185*). MUH.	\$15
1645	*	Universal Mail 2004-5 \$7.50 Mt Ruapehu x 2 diff stamp booklets (# 0205). MUH.	\$30
1646	*	Universal Mail 2004-7 Mt Cook Hotels x 2 diff stamp booklets (# 0203* & 0203). MUH.	\$30
1647	*	Universal Mail 2004-7 \$7.50 Ashburton x 2 diff stamp booklets (# 0202). MUH.	\$30
1648	*	Universal Mail 2004-7 \$7.50 Ultimate Hikes x 2 diff stamp booklets (# 0201). MUH.	\$30
1649	*	Universal Mail 2004 \$7.50 NZ Marine Studies stamp booklet (# 0200). MUH.	\$15
1650	*	Universal Mail 2004 \$7.50 Seahorse World Aquarium stamp booklet (# 0199). MUH.	\$15
1651	*	Universal Mail 2004 \$7.50 Ashburton District stamp booklet (# 0198). MUH.	\$15
1652	*	Universal Mail 2004-7 \$7.50 Hanmer Springs stamp booklet (# 0197 & 0197*). MUH.	\$30
1653	*	Universal Mail 2004 \$7.50 Aqua Taxis stamp booklet (# 0196*). MUH.	\$15
1654	*	Universal Mail 2004 \$7.50 NZ Farm Show x 2 booklets (# 0195*), one with error, double black. MUH.	\$100
1655	*	Universal Mail 2004 \$7.50 Motueka Holiday Park stamp booklet (# 0194). MUH.	\$15
1656	*	Universal Mail 2004-7 \$7.50 Taieri Gorge Railway stamp booklet x 3 diff (# 0193). MUH.	\$45

LOT	TYPE	DESCRIPTION	ESTIMATE
1657	*	Universal Mail 2004 \$7.50 Mt Tarawera stamp booklet (# 0192). MUH.	\$15
1658	*	Universal Mail 2004 \$7.50 Edgewater Resort stamp booklet (# 0191*). MUH.	\$15
1659	*	Universal Mail 2004 \$7.50 Russell Museum stamp booklet (# 0191). MUH.	\$15
1660	*	Universal Mail 2004 \$7.50 Carter Observatory stamp booklet (# 0190). MUH.	\$15
1661	*	Universal Mail 2004 \$7.50 Spencer on Byron stamp booklet (# 0189). MUH.	\$15
1662	*	Universal Mail 2004 \$7.50 Sheep World stamp booklet (# 0188). MUH.	\$15
1663	*	Universal Mail 2004-7 \$7.50 Kiwiana Town x 2 diff stamp booklets (# 0187). MUH.	\$30
1664	*	Universal Mail 2004 \$7.50 Huntly Power Station stamp booklet (# 0186). MUH.	\$15
1665	*	Universal Mail 2004 \$7.50 Lands Ends stamp booklet (# 0184). MUH.	\$15
1666	*	Universal Mail 2004 \$7.50 Taranaki Stamp booklet (# 0183). MUH.	\$15
1667	*	Universal Mail 2004-7 \$7.50 Kaikoura Coastline x 2 diff stamp booklets (# 0182). MUH.	\$30
1668	*	Universal Mail 2004 \$7.50 & \$10 Wairakei Resort stamp booklets (# 0180* & 0181*). MUH.	\$35
1669	*	Universal Mail 2004-7 \$7.50 Kaikoura Life x 3 diff stamp booklets (# 0177). MUH.	\$45
1670	*	Universal Mail 2004-7 Catlins x 2 diff stamp booklets (# 0176). MUH.	\$30
1671	*	Universal Mail 2004 \$7.50 Kauri Museum stamp booklet (# 0175*). MUH.	\$15
1672	*	Universal Mail 2004 \$7.50 Huka Jet stamp booklet (# 0174*). MUH.	\$15
1673	*	Universal Mail 2004 \$7.50 Red Boat Cruises stamp booklet (# 0173*). MUH.	\$15
1674	*	Universal Mail 2004 \$7.50 Rotorua Bungy stamp booklet (# 0172*). MUH.	\$15
1675	*	Universal Mail 2004 \$7.50 Endangered Birds stamp booklet (# 0171). MUH.	\$15
1676	*	Universal Mail 2004 \$7.50 Fantail Cafe stamp booklet (# 0170*). MUH.	\$15
1677	*	Universal Mail 2004 \$7.50 Mackenzie Country x 2 diff stamp booklets (# 0169). MUH.	\$30
1678	C*	Universal Mail 2005 \$1.50 British Lions Rugby Tour x 2 diff FU on aerogrammes to Australia with "SPRING / POSTAGE / PAID / AUSTRALIA" slogan cancel. Also \$7.50 stamp booklet.	\$60
1679	*	Universal Mail 2005 \$7.50 Venture Southland stamp booklet (# 0216). MUH.	\$15
1680	*	Universal Mail 2005 \$7.50 Greymouth I-site stamp booklet (# 0215). MUH.	\$15
1681	*	Universal Mail 2005 \$7.50 Nu' Mero Uno stamp booklet (# 0214). MUH.	\$15
1682	*	Universal Mail 2005 \$7.50 Butterfly Creek stamp booklet (# 0213). MUH.	\$15
1683	*	Universal Mail 2005 \$7.50 HAPNZ stamp booklet (# 0212). MUH.	\$15
1684	*	Universal Mail 2005 \$7.50 Wellington Zoo stamp booklet (# 0211). MUH.	\$15
1685	*	Universal Mail 2005 \$7.50 Blah Blah (sheep etc) stamp booklet (# 0210). MUH.	\$15
1686	*	Universal Mail 2005-7 \$7.50 Te Puia stamp booklet (# 0209) x 2 diff. MUH.	\$30
1687	*	Universal Mail 2005 \$7.50 Riverton stamp booklet. MUH.	\$15
1688	*	Universal Mail 2005-7 \$7.50 Kiwi Country stamp booklet (# 0206) x 2 diff. MUH.	\$30
1689	*	Universal Mail 2005 \$7.50 Rainbow Springs stamp booklet (# 0204*). MUH.	\$15
1690	C	1973 window envelope (no contents) franked 1c, 3c, Minerals & (illegally) by diagonally bisected 1973 40c Xmas, all canc by Auckland machine d/s (?) DEC 1973 (day unclear). Letter rate was 24c, so bisect intended to represent 20c. Not charged postage due. Fine & unusual.	\$35
1691	*	1977 3c Panpex m/s of 4 stamps. Jury cat \$25. MUH.	\$15
1692		1986 Ameripex set of 11 numbered NZ PO official covers, pmk each day of Exbn. Unusual.	\$20
1693	C	1987 Christchurch Local Post: 2 diff printed, cacheted covers each with a diff \$1.75 train stamp, cancelled at Ferrymead, carried on train & delivered within city's 4 Avenues.	\$15
1694	C	1990 Auckland Crippled Children Society 80c & \$1 Commonwealth Games m/s on printed 1st day cover with NZ 1990 opening day pict pmk.	\$20
1695	C	2001 commercial cover (small) with 40c Pete's Post alternative mail stamp (steamer "Waimarie" at Wanganui), to Wellington. Canc 2 diff (partly superimposed) red machine cancels of Pete's Post & Manawatu Mail Centre. Dates unclear but circa Fe-March 2001. Fine.	\$20
1696	U	2002-16 "Stamp Points" setenant strips or blocks of 6 with "Stamp Points" printed cancels: 2002 Scenic, 2003 Vehicles, 2014 Seabirds, 2016 Navy. Jury cat \$100.	\$50
1697	C	2002 Black Sheep 40c & 2 diff 90c (alignment bars at top & also at base) "City of New York" (ship) on 2 illustrated FDCs.	\$10
1698	U	2012-4 "Stamp Points" setenant strips with "Stamp Points" printed cancels: 2012 Ships, 2013 Bees & 2014 Endangered Seabirds. Jury cat \$75.	\$40
1699		Registered NZ labels seln of 390 incl 100 type Q from diff offices & 100 type 55C all New Plymouth but diff numbers.	\$20
1700	/	Unsold NZ lots (non Defins) from previous auctions, estimated at over \$500. Mint/used.	\$225
1701	/	Unsold NZ Lots (non defins) from previous auctions estimated at \$150+. Mint/used.	\$75

NEW ZEALAND - Revenues

1702	R	1867 1d QVLT die I, blue & red, NZ wmk invt & reversed. Experimental H-roulette separation on all sides. Surprisingly w/c. H/s cancel. Fine example. Rare. Kiwi R259e. Cat \$750.	\$600
1703	R	1867 1d QVLT slate & red, die I, imperf, star wmk. Kiwi R179Aa. Cat \$45.	\$35
1704	R	1867 1d QVLT blue & red, die I, invt & reversed NZ wmk. H-roulette on 2 sides, imperf other 2. Complete "EDWARD PEARCE / MERCHANT / WELLINGTON" oval 'blind' embossed cancel. Small tear, experimental separation. Interesting example. Kiwi R259e. Cat \$750.	\$450
1705	R	1867 1d QVLT grey & red, die I, NZ wmk invt & reversed. H-roulette on all sides, corner h/s cancel, toned 'perf'. Rare experimental separation. Nice example. Kiwi R259a. Cat \$650.	\$450
1706	R	1867 6d QVLT grey-brown & blue, die I, NZ wmk invt & reversed. Experimental H-roulette separation on 3 sides, mostly trimmed off at bottom. Horiz crease & edge tone. M/s date "30/10/67" & initials cancel. Rare. Kiwi R259ha. Cat \$650.	\$350
1707	R	1867 6d QVLT pale brown & blue, die I, NZ wmk invt & reversed. H-roulette on 3 sides, imperf at bottom. M/s cancel "20/8/67". Some light staining on back. Rare experimental separation. Kiwi R259ha. Cat \$650.	\$500
1708	R	1867 1/- QVLT blue-grey & red "ONE SHILLING" in 2 lines, NZ wmk invt & reversed. H-rouletted on all sides. Horiz crease visible on back. M/s cancel "18th July 1867". Rare experimental separation. Kiwi R259K. Cat £650.	\$500
1709	R	1867 1/- QVLT purple & red, die I, invt & reversed NZ wmk. H-roulette on 3 sides, imperf at top. Light m/s date cancel. Rare experimental separation. Kiwi R259I. Cat \$650.	\$500
1710	M	1867 1/- QVLT pale grey & red horiz pair, die I, value at base in 2 lines, NZ wmk invt & reversed, imperf, 4 margins. Quite unclear impression. With almost all original gum. Back thin on 1 corner. Rare mint multiple. Kiwi R2189.	\$375
1711	R	1867 1/- QVLT dull purple & red, die I, "ONE SHILLING" in 2 lines, NZ wmk invt & reversed. Experimental H-roulette separation on all sides. M/s date cancel "1/6/67". Rare & fine. Kiwi R259I. Cat \$650.	\$500
1712	R	1867 1/- QVLT pale grey & red-brown, die I, "ONE SHILLING" in 2 lines, NZ wmk invt & reversed. Experimental H-roulette separation on 3 sides, imperf at top. M/s date "15/8/67" & initials cancel. Marginal tone at bottom. Rare. Kiwi R259k. Cat \$650.	\$400
1713	R	1867 1/- QVLT brownish grey & red, die I, "ONE SHILLING" in 1 line, NZ wmk invt & reversed. Experimental H-roulette separation on 3 sides, imperf at left. M/s date & initials cancel. Horiz crease visible on back. Rare. Kiwi R259j. Cat \$650.	\$450
1714	R	1867 1/- QVLT pale grey & red, die I, "ONE SHILLING" in 1 line, NZ wmk invt & reversed. Experimental H-roulette separation on all sides. M/s date "5/4/67" & initials cancel. Rare. Kiwi 259j. Cat \$650.	\$500
1715	R	1867 2/- QVLT die I, orange-red & blue, impressed "NZ" monogram on back. Experimental H-roulette separation on all sides. M/s date "19/7/67", cross & initials cancel. Small back thin & 2mm tear, but attractive. Kiwi 259r. Cat \$650. Rare.	\$475
1716	R	1867 2/- QVLT die I, imperf x 2 small NZ wmk (11 x 5.5mm): a) upright wmk & b) invt & reversed wmk. Kiwi R196.	\$30
1717	R	1867 2/- QVLT, orange-red & deep blue, die I, imperf 4 mgns, NZ monogram. Kiwi R197. Cat \$50.	\$40
1718	M	1867 3/4d QVLT grey-brown & blue, die I, 1st series, small NZ wmk (invt & reversed), p12½, o/c. The original perforated issue mint (genuine original gum). Rare thus. Light ageing. Kiwi R284.	\$650
1719	R	1867 4/- QVLT orange-red & green, die I, NZ wmk invt & reversed. Experimental H-roulette separation on 3 sides, imperf at base. Oval commercial h/s cancel. Two horiz creases & 2 pinholes. Rare. Kiwi R259p. Cat \$650.	\$450
1720	R	1867 4/- QVLT orange-red & blue, die I, p12½, impressed NZ monogram. Kiwi R286.	\$20
1721	R	1867 5/- QVLT grey & red, die I, NZ wmk (upright). Experimental H-roulette separation on 3 sides, imperf at base. M/s date "24/1/68" & initials cancel. Light horiz crease at top, otherwise fine. Rare. Kiwi R259q. Cat \$650.	\$475
1722	R	1876 3/- Law Courts, p11¼ variety "G" in "SHILLINGS" with cross stroke. Kiwi R152bb. Cat \$30.	\$30
1723	R	1876 5/- Law Courts, p11¼, inscription 7¼mm high, error "G" in "SHILLINGS" with cross stroke, with normal for comparison. Kiwi R153bb. Cat \$32.	\$30
1724	R	1880-1925 12/6d QVLT on piece, embossed not punched, cds cancel. Kiwi cat \$25.	\$20
1725	R	1880-1925 35/- QVLT yellow on piece, embossed not punched. Cds cancel. Kiwi cat \$80.	\$60
1726	R	1886 15/- deep green, p12½, unpunched. Kiwi R462C1.	\$15
1727	R	1886 £20 yellow, p12½, unpunched. Kiwi R485C1.	\$15
1728	R	1917 Probate Document, £40/18/- in QVLT stamps with notice affixed restricting distribution to German, Austro-Hungarian, Turkish or Bulgarians - form printed order - 1000/10/16-15971. Holes through top LH corner of pages (incl £30 stamp) caused by roughly removing stamps or similar.	\$75

LOT	TYPE	DESCRIPTION	ESTIMATE
1729	*	1934 1d Thrift brown, POSB. Kiwi R55h. Cat \$60. MUH.	\$30
1730	R	1938 £4 Employment, violet. Kiwi R634RB. Cat \$65.	\$45
1731	R	1939 8d Employment. Kiwi RC626.	\$10
1732	R	1939 £4 Employment stamp, violet cancelled (part) "New Zealand Breweries Ward's Branch". Kiwi cat \$65.	\$50
1733	R	1943 on 1940 3d Social Security. Kiwi RG637. Cat \$15.	\$12
1734	R	1943 on 1940 2/6d Social Security. Kiwi RG645. Cat \$20.	\$15
1735	R	1944 on 1940 1/- Social Security. Kiwi RJ643. Cat \$20.	\$15
1736	R	1949 3d to £1 Social Security (no 4d, 8d). Kiwi RO637 etc. Cat \$18+.	\$12
1737	R	1956-9 1d H.M.A. Honey Seal horiz strip of 6. Kiwi R132a. Cat \$90. Unused no gum.	\$30
1738	R	1975 Unpresented \$4.50 cheque payable to Christchurch Star newspaper with STAMP / DUTY PAID in red, also 4c QEII postal stationery env that contained the cheque, to Christchurch Star.	\$20
1739	*	1994, 1996 & 1997 \$10 Fish & Game Council singles. Kiwi cat \$75. MUH.	\$50
1740	*	1994-2000 \$10 NZ Fish & Game Council. Kiwi cat \$180. MUH.	\$140
1741	R	1995-2005 \$10 Game Bird Habitat singles x 10 (missing 2001 Ring-Necked Pheasant). Kiwi cat \$260. MUH.	\$150
1742	R	1995 \$10 Game Bird Habitat NZ Shoveler perf sheetlet of 6. Kiwi R671a. Cat \$125. MUH.	\$75
1743	C	1998 & 1999 NZ Fish & Game Council singles on 2 unaddressed FDCs, both with special cancels. Kiwi cat \$60.	\$45
1744	C	2000, 2005 NZ Fish & Game Council m/s & singles unaddressed FDCs, all with special cancels & other commems. Kiwi cat \$100.	\$40
1745	C	2000 Game Bird Habitat m/s on illustrated FDC.	\$15
1746	C	2000 & 2004 NZ Fish & Game Council m/s & singles on 4 unaddressed FDCs, all with special cancels. Kiwi cat \$100.	\$65
1747	*	2000 & 2002-7 NZ Fish & Game Council m/s x 6. Kiwi cat \$150. MUH.	\$100
1748	C	2002-7 NZ Fish & Game Council m/s & singles on 12 unaddressed FDCs, all with special cancels. Kiwi cat \$300.	\$200
1749	*	2002-7 \$10 NZ Fish & Game Council. Kiwi cat \$150. MUH.	\$120
1750	*	2004, 2008-9, 2017 NZ Fish & Game Council m/ss x 4. Kiwi cat \$87. MUH.	\$60
1751	C	2008-9 NZ Fish & Game Council m/s & singles on 4 unaddressed FDCs, all with special cancels. Kiwi cat \$82.	\$50
1752	*	2008 & 2009 \$10 NZ Fish & Game Council. Kiwi cat \$40. MUH.	\$30
1753	C	2010-13 NZ Fish & Game Council m/s & singles on 8 unaddressed FDCs, all with special cancels. Kiwi cat \$160.	\$125
1754	*	2010-13 NZ Fish & Game Council m/s x 4. Kiwi cat \$80. MUH.	\$60
1755	*	2010-7 \$10 NZ Fish & Game Council. Kiwi cat \$160. MUH.	\$120
1756	C	2014, 2015 & 2017 NZ Fish & Game Council singles on 3 unaddressed FDCs, all with special cancels. Kiwi cat \$60.	\$45

NEW ZEALAND - Cinderellas

1757	M	1906 Christchurch Exbn label no. 2 (Maori Chief). Unused no gum.	\$10
1758	*	1915 ½d Auckland Isl General Grant Expdn. MUH.	\$75
1759	*	1937-8 SITA set of 10 MUH with printer's imprint, in sheetlet. Heslop D27. Cat \$50.	\$35
1760	*	1940 PSNC Centennial sheetlet. MUH.	\$15
1761	*	1948 Queenstown (A R Skinner) sheet of 10 diff MUH. Heslop D48.	\$20
1762		c1950s Post Office seal 55 x 55mm, rouletted in complete sheet of 20 (5 x 4). Minor blemishes, mainly around edges.	\$25
1763	*	1952 Tb Christmas Seal, stapled sheet of 25. MUH.	\$15
1764	*	1955-58 Tb Christmas Seals sheet of 25. MUH.	\$30
1765		1959 Visit Dunedin Festival, blue & gold label. Heslop B108. Cat \$25 (2002).	\$20
1766	*	1960 Westland Centennial Celebrations red on yellow. Heslop F52. Cat \$75 (2002). MUH.	\$50
1767		c1960 printed "BETTA/PEANUT BUTTER/STAMP PACKET/FREE with every jar or tumbler" - ex Sanitarium stamp collection promotion x 2 (1 with & 1 without stamp). First time seen by this describer.	\$20
1768		c1960 small glassine envelope printed ""BETTA/PEANUT BUTTER/STAMP PACKET/FREE with every jar or tumbler" - ex Sanitarium stamp promotion.	\$15
1769	*	1960-62 Tb Christmas Seals complete sheets. MUH.	\$20

LOT	TYPE	DESCRIPTION	ESTIMATE
1770	*	1975 Wellington Tb Assn "Help Chest Patients" complete sheet of 25. MUH.	\$10
1771		1978 Philatelic Foundation Christchurch \$1.00 ovpts on healths, affixed to cards.	\$15
1772	/	1978 Pigeon Flight m/s, MUH & cto, in printed envelope.	\$15
1773	*	1979-90 3 diff souvenir sheets depicting 10 diff QV beer duty revenues. Ex Stirling. MUH.	\$15
1774	CM	1979 Pigeon Flight stamp booklet (stamps with imperf edges), MUH, also flown flimsy & souvenir cover (stamp with imperf edges). (3v).	\$15
1775	*	1979 Pigeon Flight m/s, MUH & cto, in special printed envelope.	\$15
1776	*	1979-1990 seln of 25 diff m/s. Incl 1986 Tarawera Eruption Anniversary, 1988 Greenpeace Expedition. MUH.	\$60
1777	C/	1980 Pigeon Flight m/s MUH & cto, in special printed env, also flown flimsy in souvenir cover. (4v).	\$20
1778	C	1981 75th Anniv of Christchurch Exbn 4 x FDCs of Exbn on Postage Paid Christchurch Expo envelopes, each with diff 1906 label reproduced - Chch 31 Oct Relief cancel.	\$25
1779	C	1981 & 1982 Pigeon Flights flown flimsies & souvenir covers (4v).	\$15
1780	/	1984 Christchurch pigeon flight perf & imperf m/s MUH & CTO.	\$15
1781	C	1984 Pigeon Flight x 2 diff p/cs each featuring a diff pigeon view with appropriate pigeon cinderella affixed, as maxi cards.	\$12
1782	CU	1984 Pigeon Flight m/s, MUH & cto, also flown flimsy & souvenir cover. (4v).	\$20
1783	*	1986 Tarapex m/s. ACS cat \$20. MUH.	\$10
1784	*	1988 60th Anniversary of Kingsford Smith's 1st Trans-Tasman flight (2 joined imperf m/s & 2 joined perf m/s) & also of this Blenheim-Sydney flight (4 joined m/s). MUH.	\$30
1785	C	1992 Americas Cup: 2 x NZ Challenge 92 covers each with diff \$1.25 NZ Challenge 92 stamp & 45c KZ7 Kiwi Magic stamp.	\$10
1786	*	1994 Stamp Month set of 6 diff (imperf) coloured 2/- 1932 Airmail Essay sheets. MUH.	\$15
1787	*	1998 Otago 150 Years sheetlet. MUH.	\$20
1788	/	1998 Canpex 2000 - Christchurch Exbn set (5) reproductions sheets - including SPECIMEN ovpt, (& self adhesive promo sticker) for opening of new Philatelic Centre. Two diff used sets of 3, each with diff pictorial cancel on 40c 1898 Centenary adhesive. (8 items).	\$20
1789		2001 100th Anniversary Arrival SS Discovery at Lyttelton, set of 4 diff sheets featuring British Antarctic Expedition postcards, also similar but with SPECIMEN. (8v).	\$15
1790		The "Chalon" Issue - set of 10 diff colour souvenirs featuring designs, perfs & varieties etc, by N.Z. 2005 Stamp Show.	\$25
1791	*	RNZAF Museum, Wigram, set of 4 diff m/s. MUH.	\$25

POLAR

1792	C	1950s-90s x 20+ polar covers/PPC/ FDCs, expedition cachets etc.	\$25
1793	*	AAT 1966-8 1c - \$1 definit set of 11. SG 8-18. Cat £36. MUH.	\$35
1794	*	AAT 1966 set. SG 8-18. Cat £43. MUH.	\$40
1795	*	AAT 1984 1c SYPC ovptd sheetlets. MUH.	\$15
1796	*	Argentina 1987 25th Anniversary Antarctic Treaty set & m/s. SG 2030-32. Cat £13+. MUH.	\$15
1797	*	Argentina 2016 25th Anniversary Antarctica Protection Protocol m/s. MUH.	\$18
1798	M	BAT 1963 Pictorials original set of 15 (no £1 Ship). SG 1-15. Cat £150. L/H mint.	\$100
1799	*	BAT 1963 ½d-£1 Pictorials, original set of 15 (£1 shows map). SG 1-15. Cat £150. MUH.	\$150
1800	*	BAT 1969 £1 Ship HMS Endurance. SG 15a. Cat £120. MUH.	\$120
1801	U	BAT 1971 ½p-50p decimal ovpts set of 14. All canc partial Signy Island/South Orkneys cds. SG 24-37. Cat £80. FU.	\$80
1802	M	BAT 1971 ½p-50p decimal ovpts, set of 14. SG 24-37. Cat £80. LH mint.	\$60
1803	*	BAT 1971 Antarctic Treaty 10th Anniv set of 4 in plate blocks of 4. SG 38-41. Cat £156+. MUH.	\$150
1804	*	BAT 1973 ½p - £1 Explorers definit set of 15. SG 64a-78. Cat £17. MUH.	\$20
1805	*	BAT 1973 Explorers short set to 10p. Cat £10. MUH.	\$10
1806	*	BAT 1979 Penguins set of 4 in plate/imprint gutter blocks of 10 (each with single fold). SG 89-92. Cat £170. MUH.	\$170
1807	*	BAT 2014 Penguins airmail letter set of 5. SG 639-43. Cat £16. MUH.	\$15
1808	*	BAT 2015 Historic Huts set. SG 675-9. Cat £17+. MUH.	\$15
1809	*	BAT 2018 Antarctic Scenes set. MUH.	\$15
1810	*	BAT 2018 Penguins & Chicks set (12v). MUH.	\$45
1811	*	BAT 2018 Antarctic Seals set. MUH.	\$15

LOT	TYPE	DESCRIPTION	ESTIMATE
1812	*	BAT 2018 Imperial Trans-Antarctic Expedition Centenary set. MUH.	\$15
1813	M*	Belgium 1957 set mint & m/s (selvedge mounted & stamps MUH). SG 1619. Cat £230+.	\$125
1814	*	Chile 1984, 1987 Chilean Antarctic Territories & Arturo Prat Antarctic Naval Base sets. MUH.	\$10
1815	M	FID 1954 6d to £1 QEII Ships part set of 8 higher values. SG 633-40. Cat £190. Mint.	\$125
1816	M	FID 1946 ½d GVI & Map, 1st printing, plate variety missing "I" in "Is". Mint (gum adhesions on top). SG G1b. Cat £325.	\$200
1817	M	FID 1946 GVI set - variety 80th parallel gap, in horiz pairs with normals. Mint.	\$30
1818	*	FSAT 1962 50F 1st Trans-Atlantic TV Satellite Link. SG 25. Cat £44. MUH.	\$40
1819	*	FSAT 1969-70 50F-500F Air set of 4 (maps of island territories, 500F territorial arms). SG 54-7. Cat £247. MUH.	\$175
1820	C	FSAT 1986 Charcot (explorer) set of 2 in setenant strip with central commem label, CTO by Kerguelen cds (2), on unaddressed pictorial FDC. Stamps (SG 214-5) cat £22. Fine.	\$25
1821	*	FSAT 2014 Ship - €1.55 Le Malin. SG 716. Cat £12+. MUH.	\$12
1822	*	FSAT 2015 20th Anniv Research Vessel set. SG cat £17+. MUH.	\$15
1823	*	FSAT 2016 Philatelic History of TAAF set. MUH.	\$15
1824	*	FSAT 2018-9 2 diff ships €1.70 Batral La Grandière & €1.35 La Curinse. MUH.	\$25
1825	*	FSAT 2018 Young Antarctic Wildlife m/s. MUH.	\$20
1826	*	FSAT 2018 Icebreaker "L'Astrolabe" set. MUH.	\$20
1827	*	FSAT 2018-19 €1.55 Spider & Beetle. MUH.	\$25
1828	*	FSAT 2018 €1.70 ship - "Baral La Grandière" & €0.85 Kereguelen de Boynes Island. Both MUH.	\$25
1829	*	FSAT 2019 €2.80 Missile Cruiser & €1.90 Champlain. MUH.	\$30
1830	*	FSAT 2019 €2.80 Missile Cruiser Colbert. SG cat £24. MUH.	\$20
1831	*	FSAT 2020 Adelie Land Antarctic Base set. MUH.	\$30
1832	C	Greenland 1969 covers x 2 similar to USA, Germany franked Greenland 30ö canc Thule cds 14.8.1969, Dundas (pictorial cds 21.8.1969). Both with large (violet) pictorial cachet (ship) "Greenland Arctic Supply/Season 1969/MS Nanok S/Arrival" (& name of port). Fine.	\$45
1833	C	Greenland 1970 cover to Germany with large pictorial (polar bears on Greenland) cachet (violet) "Season 1970/Greenland Arctic Supply" & blue "Danske Polar Skibet MS Erika Dan" (Skibet = ship). Franked 30ö canc Frederikshab/Pamiut cds 2.11.1970 (2 strikes). Fine. Also similar cover (light staining), cachet in red, stamp canc lvgitut cds 31.12.1970. (2 items).	\$45
1834	*	Greenland 2016 Zackenberg Research Station set. SG 813-4. Cat £18+. MUH.	\$18
1835	U	King Edward VII Land 1908 1d Royle, APS cert (1973). SG A1. Cat £50. VFU.	\$60
1836	M	King Edward VII Land 1908 1d. Jury cat \$900. Mint	\$650
1837	M	King Edward VII Land 1908 1d. Jury cat \$900. VLH mint.	\$650
1838	*	Mongolia 1997 25th Anniv Greenpeace set & 2 diff m/s (Antarctica). SG 2576-80. Cat £37+. MUH.	\$35
1839		NZ c1958 Sir Ed Hillary printed letter, also letter to Sir Ed Hillary + 11 b/w photos of an Antarctic expedition (reproductions).	\$25
1840	C	NZ 1984 NZ Antarctic m/s on FDC - Scott Base pmk x 5. Unusual. (Crean design C84.1B).	\$20
1841	*	NZ 1985 Antarctic Research m/s with Nat'l Youth Philatelic Exbn (+ 2 Penguins) ovpt. C\$75. MUH.	\$50
1842	C	NZ 1987 1c Frama on handwritten NZ Post Vesting Day FDC to Scott Base, b/s 21 JE 87 on arrival. NB: the 1c Vesting Day rate was only for hand addressed covers & only on 1 April 1987.	\$15
1843	C	NZ 2001 Centenary of Departure of SS Discovery to Antarctica souvenir cacheted cover with Capt R F Scott pictorial pmk & set of 4 diff cinderella sheets celebrating arrival of SS Discovery at Lyttelton.	\$15
1844	*	Ross Dep 2014 Penguins set of 5, imprint blocks of 8. CP RD138a-142a. Cat \$121+. MUH.	\$80
1845	C	Ross Dep 1957 printed "Seven Seas Stamps" (Australia) 1st day p/c, franked 3d HMS Erebus canc Scott Base cds 11 JA 57. Signed by AS Helm, Postmaster, Scott Base. Fine.	\$45
1846	*	Ross Dep 1957 set of 5 diff plate blocks of 4 (incl both shades 8d). CP cat \$230+. MUH.	\$110
1847	*	Ross Dep 1957 set of 4. Jury cat \$25. MUH.	\$15
1848	C	Ross Dep 1958 "Antarctic Meeting 20 JA 58 ..." special commem cds, 2 good strikes on 1957 3d-1/6d set of 4 on reg'd "First Antarctic Crossing" pictorial cover (long). Not common reg'd. Fine.	\$35
1849	C	Ross Dep 1958-84 special commem pmks x 7 diff on cover incl: 1958 meeting, 1962 Scott's Journey, 1963 Vice-regal Visit, 1967 10th Anniv (these all with 1957 full sets), 1982 25th Anniv, 1983 Antarctic Society, 1984 Treaty Anniv. Also 3 diff NZ covers 1972-85 Antarctic related. Fine (10 items).	\$55
1850	C	Ross Dep 1962 cover (small) to NZ franked 1957 3d-1/6d set of 4, canc 2 strikes (1 fair, 1 good) of "1912 Scott's Polar Journey 18.1.68" commem cds. Unusually, with 2 extra (red) cachets on back. Fine.	\$35

LOT	TYPE	DESCRIPTION	ESTIMATE
1851	C	Ross Dep 1963 small cover to Australia with 3d & 2 strikes of CAPE HALLETT/ANTARCTICA cachet in black.	\$125
1852	U	Ross Dep 1967 decimal set. Jury cat \$100. FU.	\$60
1853	M	Ross Dep 1967 decimal set of 4. Jury cat \$65. Mint.	\$25
1854	*	Ross Dep 1967 set of 4 in blocks of 4. Jury cat \$520. MUH.	\$275
1855	*	Ross Dep 1967 decimal set. Jury cat \$100. MUH.	\$50
1856	C	Ross Dep 1969 2c x 2 on NZARP cacheted cover, 21 JA 69 pmk. (Stamps cat \$50.)	\$30
1857	C	Ross Dep 1970 3c x 2, 7c, 15c adhesives on folded cover to Scotland.	\$40
1858	C	Ross Dep 1970 cover cacheted "Vanda Station" with 2 signatures.	\$20
1859	*	Ross Dep 1972 Pictorials x 100 sets. Cat \$450. MUH.	\$100
1860	*	Ross Dep 1972 & 1979 Scott Memorial sets in plate & imprint blocks (18v). CP cat \$190+. MUH.	\$90
1861	C	Ross Dep 1973 cover to UK, cacheted "OUAE 1973-4" & "NZARP Scott Base" (with 1967 15c adhesive, cat \$35).	\$25
1862	C	Ross Dep 1974 (2 covers) Huts Project 1974 & "Scott Base New Zealand" "NZARP".	\$20
1863	C	Ross Dep 1974 cover to UK, cacheted "Consiglio Nazionale Belle Recherche", 2 further cachets on reverse. Signed by 4 expdn members.	\$30
1864	C	Ross Dep 1974 cover franked 1967 3c Shackleton & Scott canc Auckland machine d/s 8 NOV, with also ship's cachet "M.V. TOA MOANA". Ship mail regulations allowed this usage. Fine.	\$30
1865	C	Ross Dep 1974 RNZAF "Operation Icecube 10" pictorial cover (Lockheed Hercules aircraft over Antarctica) complete set of 7 covers with diff flight dates (Christchurch, NZ to Williams Field, McMurdo Sound, Antarctica) 28 Nov-5 Dec 1974. Each signed by pilot. With 5 diff NZARP & other cachets. Mostly fine (a couple with light tone traces).	\$60
1866	C	Ross Dep 1975 NZARP cacheted cover, signed by officer-in-charge, bearing 3c & 5c pictorials, used to Germany.	\$15
1867	C	Ross Dep 1982 40c Vanda Station on cover to Christchurch, uncanceled - boxed DSIR "SCOTT BASE/POST OFFICE/CLOSED 1/10/81" cachet in black at lower left. Not mentioned in Handbook Vol 8 (Refer NZSC Vol 83 No. 2 p45).	\$20
1868	C	Ross Dep 1982 Historic Sites Huts Restoration 1982-83 cacheted cover signed by Jack Fry & Gavin Dougherty, bearing 50c Scott's Hut, & 9 DE 82 cds.	\$20
1869	*	Ross Dep 1994 Pictorial set of 11 (incl 40c) in blocks of 10 with imprint & traffic lights in selvages. CP RD24a-34a. Cat \$141+. MUH.	\$60
1870	C	Ross Dep 1995 5c South Polar Skua together with NZARP 40c meter frank (1F.340) on NZARP cacheted Scott Base/Penguins/Antarctica illustrated cover, canc 28 August 1995. Ross Dep Agency cds.	\$10
1871	C	Ross Dep 1995 45c Emperor Penguin on attractive Erebus Ice Tongue-Antarctica illustrated envelope bearing 25 August 1935 Ross Dep Agency cds.	\$10
1872	C	Ross Dep 1995-6 Antarctic Explorers and Landscapes FDC. Jury cat \$28.	\$10
1873	*	Ross Dep 1995, 1988 Antarctic Explorers & Ice Formations sets of 6 in blocks of 6 & 8 respectively, with imprint (both) & traffic lights (1998) in selvages. CP RD35a-40a, RD53. Cat \$224. MUH.	\$100
1874	*	Ross Dep 1995 & 1996 Antarctic Explorers & Landscapes sets of 6 in 4x3 blocks of 12 with imprint (both) & traffic lights (1996) in selvages. CP cat \$201. MUH.	\$100
1875	*	Ross Dep 1996 Landscapes set of imprint blocks of 6. MUH.	\$40
1876	*	Ross Dep 1997 Birds set of 6 diff imprint blocks of 6. MUH.	\$75
1877	*	Ross Dep 1997 Birds setenant block of 6. Jury cat \$25. MUH.	\$15
1878	*	Ross Dep 1997 Antarctic Birds set of 6 in blocks of 10 with imprint & traffic lights in selvages. CP RD47a-52a. Cat \$156+. MUH.	\$75
1879	*	Ross Dep 1999 Night Skies set of 6 in blocks of 10 with imprint & traffic lights in selvages. CP RD59a-64a. Cat \$111+. MUH.	\$60
1880	*	Ross Dep 1999 Night Skies set of 6 imprint blocks of 6. MUH.	\$45
1881	C	Ross Deps 2000 5c Skua, set of 4 diff CAMPEX (sic) inadvertent spelling error souvenir sheets on illustrated FDCs. [NB: Error not contrived by organisers].	\$15
1882	C	Ross Dep 2000 5c Skua, CAMPEX (sic) inadvertent spelling error sheetlet on illustrated FDC. [NB: Error not deliberately contrived by organisers].	\$20
1883	C*	Ross Dep 2000 Transport on Ice imprint blocks of 8 x 6 MUH & unaddressed FDC. CP cat \$152+.	\$75
1884	*	Ross Dep 2000 Transport on Ice set of 6 in imprint blocks of 6. CP RD65a-70a. Cat \$132. MUH.	\$70
1885	*	Ross Dep 2001 Penguins set of 6 diff imprint blocks of 6. MUH	\$65
1886	*	Ross Dep 2002 Discovery Expdn set of 6 in blocks of 10 with imprint & traffic lights in selvages. CP RD77a-82a. Cat \$111+. MUH (FU \$69).	\$80

LOT	TYPE	DESCRIPTION	ESTIMATE
1887	*	Ross Dep 2002 Discovery Expedition set of 6 diff imprint blocks of 6. MUH.	\$45
1888	*	Ross Dep 2003 Marine Life set of 5 diff imprint blocks of 6. MUH.	\$35
1889	*	Ross Dep 2004 Emperor Penguin set of 5 in 4 x 3 blocks of 12 with imprint & traffic lights in selvages. CP RD88a-92a. Cat \$109+. MUH (FU \$74.20).	\$100
1890	*	Ross Dep 2006 Antarctic Programme 50th anniv set of 5 in imprint blocks of 6. CP RD98a-102a. Cat \$92. MUH.	\$60
1891	*	Ross Dep 2007 Trans-Antarctic Expdn 50th anniv set of 5 in imprint blocks of 6. CP RD103a-7a. Cat \$99. MUH.	\$65
1892	*	Ross Dep 2007-2010 sets + m/s. Jury cat \$94. MUH.	\$45
1893	*	Ross Dep 2008 British Antarctic Expdn set of 5 in imprint blocks of 6. CP RD108a-12a. Cat \$99. MUH.	\$65
1894	*	Ross Dep 2010-12 Whales, Race to the Pole & Christchurch Exbn m/s (m/s x 3). Jury cat \$103. MUH.	\$50
1895	*	Ross Dep 2010 Whales set of 5 in imprint blocks of 6. CP RD118a-22a. Cat \$119. MUH.	\$80
1896	*	Ross Dep 2011 Race to the Pole set of 5 in imprint blocks of 6. CP RD123a-27a. Cat \$119. MUH.	\$80
1897	*	Ross Dep 2011-12 Race to the Pole set + 2 diff m/s + Landscapes set + m/s. Jury cat \$93. MUH.	\$45
1898	*	Ross Dep 2012-16 Landscapes, Antarctic Food Web, Penguin, Imperial Expdn & Creatures of the Sea Floor m/s (m/s x 6 incl 2 from 2015). Jury cat \$175. MUH.	\$100
1899	*	Ross Dep 2013 Antarctic Food Web set + m/s. MUH.	\$20
1900	*	Ross Dep 2014 Penguins set + m/s & also Pole to Pole m/s. MUH	\$25
1901	*	Ross Dep 2015 Centenary of Imperial Trans-Antarctic Expedition set + 2 m/s. MUH.	\$20
1902	*	Ross Dep 1995 Antarctic Explorers set of imprint blocks of 6. MUH.	\$40
1903	*	Ross Dep 2000 Transport set of 6 diff imprint blocks of 6. MUH.	\$65
1904	*	Russia 2019 Arctic Wildlife m/s. MUH.	\$30
1905	*	South Georgia 2010 Penguins airmail p/c set of 4. SG 10-14. Cat £8. MUH.	\$10
1906	*	South Georgia 2017 Macaroni Penguin set of 4. SG 692-5. Cat £14. MUH.	\$15
1907	*	Tierra Del Fuego 1891 10c red. SG 1. MUH.	\$20
1908	*	Victoria Land 1911 1d. Jury cat \$225. MUH.	\$100
1909	/	Unsold lots from previous auctions estimated at over \$150.	\$75

FLIGHT COVERS

1910	C	Australia 1934 Melbourne-Lae cacheted, illustrated cover with 2d GV & 6d airmail (Flemington 5 July cds) & 2d + 6d airmail Birds of Paradise (Lae 27 July cds) to Victoria. Minor ageing.	\$20
1911	C	Australia 1934 "Faith in Australia" x 4 diff illustrated, cacheted covers (3 only to NZ & 1 return to Sydney - this with 7d airmail) each with Auckland to Wellington 12 April arrival b/s. NZAMC 104a,b.	\$50
1912	C	Australia 1934 "Faith in Australia" cacheted illustrated FFC (Kookaburra & Kiwi) with 6d Kingsford-Smith airmail + 2 x ½d GV, with Wellington 12 April b/s. NZAMC 104a.	\$20
1913	C	Australia 1934 Faith in Australia cacheted illustrated FFC with 12 April arrival b/s. NZAMC 104a. Cat £20.	\$10
1914	C	Australia 1940 illustrated 1st Trans-Tasman air service cover, ex Melbourne with Auckland 2 May arrival slogan cancel. NZAMC 212c.	\$20
1915	C	Australia 1951 Melbourne-Christchurch-Melbourne printed 1st direct Airmail cover, with purple cachet, Christchurch & Melbourne 29 June arrival b/s. NZAMC 38c.	\$20
1916	C	Australia 1951 Commonwealth Jubilee, Canberra-Canberra around Australia, illustrated cacheted FFC, with 8 transit/arrival b/ss. Eustis 1286.	\$15
1917	C	Australia 1952 (1-9 Sept) Qantas Special Australia-Cocos-Mauritius-South Africa flight covers set of 12 diff legs.	\$150
1918	C	Australia 1953 Carried by Flying Doctor cacheted cover (Broken Hill to Heidelberg West). Also 1967 Europa 1 Rocket Launch pict pmk cacheted cover & 1981 Sydney-Brisbane 1st scheduled Airbus service pict pmk on Chichester PSE.	\$30
1919	C	Australia 1955 FFC Canadian Pacific first polar flight Sydney-Amsterdam, 8 JE 55 cds & Amsterdam b/s. Eustis 351. Cat A\$30.	\$20
1920	C	Australia 1967 Qantas Sydney-Mauritius & Johannesburg & vice versa + Mauritius-Johannesburg (5 covers).	\$50
1921	C	Australia 1967 Adelaide-Gawler 50th Anniv 1st airmail flight hand illustrated (by RA Barnes) flown cover with pict pmk & Gawler 23 Nov arrival b/s	\$45
1922	C	Australia 1983 Qantas Perth-Harare cacheted 2 April FFC, also Ansett Last Norfolk Isl-Sydney 29 June 1997 cover.	\$20

LOT	TYPE	DESCRIPTION	ESTIMATE
1923	C	Cocos (Keeling) Isl-Australia-NZ 1955 illustrated, cacheted Qantas cover. NZAMC 452.	\$25
1924	C	England 1931 to Australia official Imperial Airways cover (blue print) addressed to NZ & mailed from London April 4 1931 (cds). Bears GV 1/- & 4d with dated cds. A few age spots. Eustis cat A\$50+.	\$30
1925	C	Esperito Santo 1944 to Whenuapai, NZ, RNZAF censored OAS cover with R.N.Z.A.F./1 DE 44/B./N.Z.A.P.O. J class cancel, somewhat crumpled & no rear flap. NZAMC 262b.	\$75
1926	C	Fiji 1941 Suva-Noumea cacheted FFC with 10 Nov arrival b/s.	\$50
1927	C	Fiji 1941 Suva-Auckland 1st Transpacific flight cacheted cover, Auckland 11 Nov arrival b/s. NZAMC 222a.	\$45
1928	C	France-Germany (West) 1964 (1 April) matching pictorial FFCs x 3 diff for Lufthansa service LH 141 Paris to Düsseldorf. With special flight cachet in blue. Two covers originally posted at Monte Carlo (Monaco) or Council of Europe (Strasbourg). Fine & scarce.	\$45
1929	C	GB 1959 BOAC illustrated Comet 4 London-Tokyo & London-Singapore FFCs, each with appropriate arrival b/s.	\$20
1930	C	New Guinea 1945 Bougainville-Whenuapai OAS cover to NZ with R.N.Z.A.F./21 SP 45/D./N.Z.A.P.O. J class cds (used at Torokina). Flap missing. NZAMC 263b.	\$100
1931	C	NZ 1932 purple, cacheted Wellington-Westport cover with 5d airmail & 20 January arrival b/s. NZAMC 70b.	\$30
1932	C	NZ 1932 Wellington-Auckland green cacheted Xmas Airmail cover with 1d Hygeia & 3d airmail. Some ageing. NZAMC 84e.	\$30
1933	C	NZ 1932 Palmerston North-Auckland Xmas airmail cacheted FFC with 1d Hygeia & 3d airmail. NZAMC 84i	\$45
1934	C	NZ 1932 Auckland-Russell purple cacheted FFC with 5d airmail. NZAMC 76b.	\$30
1935	C	NZ-British East Africa 1932 (15 July-17 Aug) FFC via Imperial Airways Middle East & African Services, pictorial cover franked 1932 5d Air pair & 1d GV canc Dannevirke 13 JL. With special boxed (Wellington) flight cachet (blue) on front & back. Nairobi cds b/s 17 AU 32 (ie: over 1 month transit). Faults (vert central fold, flap tear & small piece of corner missing). Very scarce (only 55 flown to BEA). Walker states the cachet was in "bluish green". NZAMC #80a. Cat \$200.	\$80
1936	C	NZ 1932 (30 Apr) Dargaville-Whangarei special cover, purple cachet (slightly skew & off envelope). NZAMC 76e. Cat \$40.	\$20
1937	C	NZ 1932 (16 Mar) Masterton-Pahiatua plain cover, red cachet. NZAMC 73e. Cat \$60.	\$40
1938	C	NZ 1932 (16 Mar) Dannevirke-Wellington, bearing 5d air & first flight cachet. Torn flap. NZAMC 73q. Cat \$40.	\$20
1939	C	NZ 1933 A too late Cook Strait Seamen strike air cover, redirected from Christchurch (10 May) to Frankton Junction, ex Waipukurau 5 May. Cover endorsed however a stamp & part of cover is absent, sadly. Airmail service operated on 3 & 4 May. NZMAC 95.	\$30
1940	C	NZ 1934 Kaitaia-Sydney illustrated & cartoon photo cachet "I want it to go by airmail so I thought it best to affix a parachute to it" FFC Auckland regd & Kaitaia 26 & 29 March cancels respectively on 3d & 7d airmails respectively, with 3d Kookaburra cancelled on arrival. Also, similar photo cartoon cacheted cover, 3d & 7d Trans-Tasman airmail ex Auckland with First Trans-Tasman arrival cachet. Minor ageing. NZAMC 102e & 103b.	\$50
1941	C	NZ 1934 Hokitika-Haast Air Travel (N.Z.) Ltd illustrated FFC, readdressed to Christchurch. Minor ageing at edges (only 64 flown). NZAMC 114a.	\$20
1942	C	NZ-Australia 1934 (29 March) plain cover for special flight Kaitaia to Sydney, franked 1931 7d Air FU, canc Levin cds 22 MR 34, with also special "Southern Cross" Trans-Tasman Air Mail cds 29 MR 34. 1AM Sydney b/s same day, 4PM. Odd faint tone spots, otherwise fine. NZAMC #103a.	\$35
1943	C	NZ-Australia Trans-Tasman 1934-88 x 9 diff flown covers. NZAMC \$145.	\$60
1944	C	NZ 1935 East Coast Airways Gisborne-Napier cover, minor ageing. NZAMC 116a. Cat \$60.	\$20
1945	C	NZ 1935 (16 April) plain FFC Hastings to Gisborne by East Coast Airways Ltd, franked 1931 3d Air FU canc Hastings cds 16 AP 35. 6.30AM, receipt b/s Gisborne same day. Ex NZAMC # 116 (this leg not mentioned). Cat approx \$60. VG cond.	\$40
1946	C	NZ-GB 1936 plain flight cover with typed address to London, GB with m/s "Australia-Singapore-London", franked FU 1935 6d Air & 1/- Tui, canc Napier cds 21 JA 36. Sent via QANTAS & Imperial Airways Services NZ-Brisbane-Singapore-London, inaugurated 30 Nov 1934 (see NZAMC 112). Good cond.	\$40
1947	C	NZ 1936 3 small typed covers, with 1935 air set combined, Dunedin to Christchurch.	\$20
1948	C	NZ 1936 1st Sunday Airmail printed cover, Dunedin to Nelson (60 flown). NZAMC 128e. Cat \$50.	\$30
1949	C	NZ 1938 Auckland-Pago Pago, small neat 1d GV postal stationery envelope with 6d Coronation (perf tones) affixed, with red NZ-USA first airmail cachet & 1 January Pago Pago arrival b/s. Note postage rate was 1/6d per 1/2oz letter to Pago Pago. This was 11d underpaid but no postage due indicated. NZAMC 178a	\$20
1950	C	NZ 1940 cacheted illustrated 1st official trans-Tasman FFC, Napier to Sydney. NZAMC 21a.	\$20

LOT	TYPE	DESCRIPTION	ESTIMATE
1951	C	NZ 1950 Wellington-Sydney Solent Flying Boat cacheted 3 Oct FFC with Sydney arrival b/s. NZAMC 369a. Cat \$15.	\$10
1952	C	NZ 1950 TEAL Christchurch-Sydney printed, cacheted FFC. NZAMC 374b.	\$15
1953	C	NZ 1954 TEAL DC6 printed, cacheted Christchurch-Sydney-Christchurch FFC. NZAMC 430h. Cat \$30.	\$20
1954	C	NZ 1958 x 5 diff printed 1st trans-Tasman flight covers with special pmks.	\$20
1955	C	NZ 1959 (16 Dec) Auckland-Dargaville & return x 2 covers. NZAMC 508a,b. Cat \$30.	\$20
1956	C	NZ 1959 illustrated 1st Viscount FFC, Christchurch-Wellington. NZAMC 501a. Cat \$20.	\$15
1957	C	NZ 1959 illustrated FFC 1st Viscount Wellington-Christchurch. NZAMC 501d. Cat \$20.	\$15
1958	C	NZ 1964 Timaru-Christchurch 50th Anniv FFC with pictorial cancel. NZAMC 549.	\$15
1959	C	NZ 1964 50th Anniversary Timaru-Christchurch re-enactment flight souvenir cover with Timaru pictorial cancel. NZAMC 548.	\$10
1960	C	NZ 1964 Timaru-Christchurch 50th Anniv 1st flight, souvenir cover with pictorial pmk. NZAMC 548.	\$15
1961	C	NZ 1965 Bernina balloon flight souvenir postcard with Christchurch pictorial balloon cancel. NZAMC 574a.	\$10
1962	C	NZ 1965-66 seln of 10 diff Air NZ DC8 inaugural flight covers covering Auckland to Sydney, Nadi, Pago Pago, Los Angeles & Hong Kong & return flights. Minor toning on covers. NZAMC cat \$165.	\$80
1963	C	NZ 1965 Bernina Balloon Christchurch-Ashburton illustrated PPC with 7 Nov pictorial pmk. NZAMC 574a. Cat \$15.	\$10
1964	C	NZ 1967 Air NZ Papeete-Los Angeles & vice versa, also Papeete-Auckland illustrated covers & b/s on arrival. NZAMC 602b,c,d.	\$20
1965	C	NZ 1970 50th Anniv 1st Cook Strait Crossing illustrated FFCs, each with diff pictorial pmk. NZAMC 620a,b.	\$15
1966	C	NZ 1973 Emergency Army flights by helicopter Culverden-Hanmer Springs-Culverden while Wairau Bridge was repaired (8 flights). "By courtesy Army airmail" cachet in red. NZAMC cat \$20.	\$15
1967	C	NZ 1977-8 RNZAF pictorial commem covers x 7 diff ("RNZAF HC 5-10 & 12"). Subjects incl Squadrons 5, 6, 17, 40, 41, 75 & WAAF. All flown on RNZAF commem flights (not listed in NZAMC). Stamps canc by RNZAF base pmks, N.Z.F.P.O. 5 cds (1), B.F.P.O. commem cds (1) or commem cachets. Cover designs by Maurice Conly. Attractive.	\$70
1968	C	NZ 1978 Christchurch Pigeon Flight flown flimsy & postal stationery airmail cover with relief cds. NZAMC 697. Cat \$25.	\$15
1969	C	NZ 1980 1st (Delayed) NZ Hot Air Balloon illustrated flown cacheted cover, Prebbleton 8 October arrival b/s. NZAMC 722.	\$10
1970	C	NZ 1980 Air NZ DC10 Auckland-Tokyo & 1985 Air NZ B747 Christchurch-Los Angeles cacheted FFCs. NZAMC cat \$25.	\$15
1971	C	NZ 1980 1st NZ Balloon Mail illustrated, cacheted cover. NZAMC 722.	\$15
1972	C	NZ 1981 Auckland-Norfolk Is-Lord Howe Is-Sydney illustrated 50th anniv 1st flight by Francis Chichester set of 3 cacheted covers (Australia 22c Chichester PSE), ex Auckland, Norfolk Is & Lord Howe Is, each pilot signed & cancelled on arrival at Sydney 1 April. NZAMC 731 etc.	\$45
1973	C	NZ 1983 RNZAF Hercules Pitcairn Island illustrated Airdrop cover with 21 Feb arrival cancel. NZAMC 752.	\$15
1974	C	NZ 1985 Stampex special Scott Base covers (3) - Christchurch to Scott Base, Scott Base to Christchurch & Christchurch to Scott Base & return. Stampex 30 AUG special pmk but flights not till Nov-Dec. NZAMC 77s & vars. Cat approx \$45.	\$30
1975	C	NZ 1985 RNZAF Orion cacheted Pitcairn Island Airdrop cover with 21 March arrival cancel. NZAMC 768.	\$15
1976	C	NZ 1987 RNZAF Hercules Pitcairn Is Airdrop illustrated cover with 2 March arrival cancel. NZAMC 788.	\$15
1977	C	NZ 1990 World Stamp Exbn, Auckland printed cover with 40c Orchid, canc exbn 1st day d/s 24 Aug (pigeon carrying letter). With flown commem pigeogram insert (no 124 of 500 carried). Fine.	\$25
1978	C	NZ 1990 Christchurch-Norfolk Is & v.v cacheted covers, with arrival b/s. NZAMC 824a,b. Cat \$30.	\$15
1979	C	NZ 1992 Christchurch-Wellington NZ Post, 100 flown. NZAMC 831. Cat \$20.	\$15
1980	C	NZ's 2000 1st Rocket Mail suitably illust small airmail cover & teddy bear pict cancel & signed by 3 dignitaries. NZAMC 872.	\$15
1981	C	NZ 2003 Richard Pearse Centenary of Flight pict pmk on illustrated cover with (Postie's Choice) 40c Richard Pearse commem.	\$10
1982	C	NZ 2003 Pearse Centenary flight Upper Waitohi Flat - Timaru x 2, blue & brown cinderellas. Respectively signed by pilots (Tony Oldman & R Gualter). NZAMC 878Aa. Cat \$20.	\$15

LOT	TYPE	DESCRIPTION	ESTIMATE
1983	C	Norfolk Isl 1990 cacheted ZK-NAW Air NZ FFC to Christchurch: 2 Nov 90 Norfolk (Friday) canc & Christchurch 5 Nov 90 (Monday) b/s as flight was on 3 Nov (Saturday). NZAMC 775b.	\$10
1984	C	1943 Pacific Isl 1943 to Whenuapai OAS cover, with green N.Z.E.F./NO 5/N.Z.A.P.O. 150 h/s & purple triangular service censor (No.30) cachet. NZAMC 237c.	\$35
1985	C	PNG 1967 Qantas PNG-Manila & vice versa, also PNG-Hong Kong & vice versa set of 4 illustrated covers & b/s on arrival.	\$40
1986	C	Samoa 1978 Boeing 737 Apia-Auckland cacheted FFC with Auckland 25 Feb b/s. NZAMC 690a.	\$15
1987	C	Singapore 1987 Air NZ Singapore to Christchurch "The Last Great Air Race" cover with Christchurch Airport Golden Jubilee pict cancel & 29 March arrival b/s. NZAMC 789.	\$15
1988	C	United Arab Emirates 2003 Dubai-Auckland 6 Aug cover signed (by pilot?) but not b/s on arrival/in transit (Singapore or Sydney) but "No 2 of 5" in pencil on rear. Not listed in NZAMC 4th edn.	\$50
1989	C	USA c1960s Internal flight covers x 25 diff.	\$50
1990	C	Unsold lots from previous auctions, estimated \$225+.	\$100

AUSTRALIA

1991	U	NSW 1886 3d QV green, p12 x11 withy "OS/NSW"perfin. FU.	\$40
1992	U	NSW 1903-5 9d "Commonwealth", brown & blue, x 50 sound used (many FU). Various printings. Cat £88+.	\$30
1993	M	Queensland 1863-7 1/- grey, p12½ x 13, thick toned paper, no wmk, odd discoloured perf. SG 36. Cat £650. Mint.	\$300
1994	M	Queensland 1876 2d bright blue, p12. SG 99. Cat £70. Mint.	\$60
1995	U	Queensland 1882-90 6d QV green, shaded background, no figures in corners, x 60 sound used (many FU). SG 170, 196. Cat £135.	\$40
1996	U	Queensland 1882 5/- QV rose, p12, thin paper. SG 154. Cat £28. FU.	\$25
1997	M	Queensland 1882 10/- QV brown, w/c, double crown & Q (sideways). SG 155. Cat £60. MNG.	\$30
1998	U	South Australia 1883-99 ½d QV brown, mini size, various printings. Packet of 100 sound used. Great variety of shades, perfs, etc.	\$40
1999	U	South Australia 1902-10 6d QVLT, "POSTAGE" at top, blue-green. Packet of 50 sound used (many FU). Various shades, printings etc. SG 270, 284, 300 etc.	\$40
2000	U	South Australia 1905 2/6d bright violet, thick "POSTAGE", AP 10 / 06 PARCEL P.O. ADELAIDE cds, with pen cancel. SG 289. Cat £45. FU.	\$40
2001	M	Tasmania 1865 1d dull vermilion, 2+ margins, mint original gum. SG 28. Cat £400.	\$120
2002	P	Tasmania 1889 4d QV imperf in reddish-brown reprint on thick card with 2 defacing parallel lines. Minor discolouration.	\$40
2003	C	Victoria 1857(?) front with 1/- registered (SG 34) & 4d vermilion (SG 42). Addressed to Bendigo. Both 3 margins.	\$300
2004	M	Victoria 1858 6d Queen on Throne, large star wmk, rouletted. SG 73. Cat £550. Mint.	\$450
2005	U	Victoria 1883 ½d rosine QV horiz strip of 4, p12 (#4 obliterator x 2). SG 207a. Cat £200. FU.	\$200
2006	M	Victoria 1890 2/- olive-green/pale green. SG 303. Cat £60. Mint.	\$60
2007	U	Victoria 1897 2/- blue-green. SG 343. Cat £17. FU.	\$15
2008	M	Victoria 1899 9d rose-red. SG 366. Cat £25. Mint.	\$25
2009	U	Western Australia 1882-95 3d Swan brown, wmk crown CA (sideways), p14. Packet of 50 sound used (many FU). SG -87. Cat £200.	\$40
2010	U	Western Australia 1893-97 3d Swan, long type postal fiscal, dull purple, x 25 postally used. All sound, mostly FU. Mostly 1892 W crown A wmk. SG F20, F13. Cat £250.	\$100
2011	U	Western Australia 1906 4d bistre-brown, p12½ x 12. SG 142. Cat £20. FU.	\$20
2012	U	Western Australia 1906 6d Swan, bright violet, p14, WA & crown wmk, x 50 GU to FU (all sound). SG 115. Cat £225.	\$75
2013	U	Western Australia 1907 1/- Swan olive-green, wmk W crown A, p14. Packet of 50 sound used (many FU). SG 116. Cat £350.	\$100
2014	U	Western Australia 1908 4d pale chestnut, p12½ x 12. SG 142a. Cat £19. FU.	\$18
2015	U	Western Australia 1909-12 5d Swan olive-green, p12½, p12½ x 12 or p11, wmk crown over A sideways x 10 FU. SG 143a, 155a. Cat £190+.	\$85
2016	U	c1913-30s on GV Heads & Roos, range of 42 with postmarks in packet, apparently all diff, incl some interesting place names. Mostly good clear strikes.	\$50
2017	U	1913 ½d to 5/- Roos, range (21v) on page, some variable cond. SG cat Simpl £200+. GU/FU.	\$100
2018	U	1913 4d Roo (large) OS puncture. SG O6. Cat £22. VFU.	\$20
2019	U	1913 5/- Roo, part red regn line & parcel cancel. SG 13. Cat £225. GU.	\$100

LOT	TYPE	DESCRIPTION	ESTIMATE
2020	S	1913 10/- Roo grey & pink, 1st wmk, with "Specimen" h/s, short corner. BW 47x. Cat A\$750. Unused no gum.	\$250
2021	U	1914 ½d-1/- Roos, 1st wmk, small OS perfins: ½d, 1d, 2d, 3d, 6d, 1/- SG O16, 17d, 18, 20, 23, 25. Cat £70.	\$60
2022	U	1914-c1930 2d to 1/4d GV range, 32v + 1d & 2d OS on stockcard. Variable cond GU/FU.	\$35
2023	U	1914 6d Kookaburra, FU/CTO. SG 19. Cat £55.	\$50
2024	M	1914-26 GV Heads range of 42 to 1½d. SG cat £230+. Mint.	\$85
2025	U	1915-28 3d Roo (Die II), OS. SG O45d. Cat £120. FU.	\$120
2026	M	1915 4d GV yellow-orange, single wmk. SG 22a. Cat £42. Mint.	\$40
2027	M	1915 4d GV orange, single wmk. SG 22. Cat £42. Mint.	\$40
2028	U	1915 2/- Roo brown, "OS" punctured, parcel canc. SG O36. Cat £180. GU.	\$90
2029	M	1918 5/- Roo grey & yellow. O/c. SG 42. Cat £325. Mint.	\$250
2030	U	1918 5/- Roo grey & yellow, o/c. SG 42. Cat £110. GU cds.	\$100
2031	C	1924 1½d GV emerald imprinted p/c, used ex Charleville Qld (cds 9 AP 24) to bank in Dannevirke, NZ. Small repaired punch hole, otherwise fine.	\$30
2032	*	1927 ½d GV orange block of 4, wmk mult crowns. BW 67. Cat A\$100. MUH.	\$75
2033	U	1930 4½d GV redrawn die, p13½ x 12½. SG 120a. Cat £45. CTO FU (no gum).	\$40
2034	U	1931 2d, 3d Air stamps ovptd "OS", full gum. SG cat £56. CTO.	\$60
2035	U	1931 6d Air violet. Cto. SG 123. Cat £17. FU.	\$15
2036	U	1931 Kingsford Smith set, also 6d Airmail. SG cat £40. FU.	\$40
2037	U	1932 6d Roo chestnut, ovptd "OS". SG O127. Cat £55. GU/FU.	\$40
2038	C	1932 5th Australasian & Philatelic Exbn regd, cacheted, printed cover to Hobart with 2d & 3d Sydney Harbour Bridge, posted from exbn, with green diamond 22 March cachet.	\$20
2039	U	1932 1/- Lyre Bird, ovpt "OS". SG O136. Cat £130. FU.	\$30
2040	U	1932 Bridge set of 4 & "OS" set FU/CTO. SG 230+.	\$250
2041	M	1934 1s 6d Hermes & Globes, dull purple, p11, no wmk (1st issue). SG 153. Cat £45. Mint.	\$40
2042	U	1934 Victoria Centenary set of 6 (both perfs). SG 147-149a. Cat £56. GU/FU.	\$45
2043	U	1934 Macarthur set of 4 incl both 2d (pale & dark coloured hills). SG 150-2, 150a. Cat £58+. GU/FU.	\$45
2044	U	1934 Victoria Centenary set. Cat £26. FU.	\$25
2045	U	1934 MacArthur set of 3, w/c. SG 150-2. Cat £55. Superb CTO, FU.	\$50
2046	U	1934 MacArthur short set to 3d incl 2d dark & light hills shading. SG 150, 150a, 151. Cat £20. FU.	\$15
2047	U	1934 Victoria Centenary set, p11½, FU/CTO. SG 147a-149a. Cat £32	\$30
2048	U	1934 Victoria Centenary set. GU.	\$20
2049	U	1935 1/- Anzac black. SG 155. Cat £40. FU.	\$35
2050	U	1935 2/- Silver Jubilee bright violet. SG 158. Cat £50. FU.	\$50
2051	U	1935 Anzac set of 2. Cat £40. FU.	\$35
2052	U	1935 Silver Jubilee set. SG 156-8. Cat £55. FU.	\$45
2053	U	1935 Anzac set of 2. SG 154-55. Cat £40. GU/FU.	\$25
2054	U	1936 South Australia Centenary set. SG 161-3. GU/FU.	\$12
2055	U	1937 3d GVI die I, cds. SG 168. Cat £26. FU.	\$25
2056	M	1937 1/- Lyrebird, p13½ x 14. SG 174. Cat £50. Mint.	\$50
2057	U	1937-48 1/6d Hermes & Globes, dull purple, p13½ x 14, with wmk. Packet of 200 sound used (mix of papers). SG 153a-b. Cat £90+.	\$40
2058	M	1937-48 1/6d Hermes, p13½ x 14, both thick & thin papers. SG 153a,b. Cat £13.75. Mint.	\$15
2059	U	1938 5/- Robes, chalk surfaced paper, ex PO pack. BW 212w. Cat A\$25. FU.	\$20
2060	U	1938 £1 Robes, thick paper. SG 178. Cat £35. VFU.	\$35
2061	U	1940 AIF set of 4, all cds. SG 196-9. Cat £40. FU.	\$30
2062	M	1940 AIF set of 4. Cat £50. Mint.	\$40
2063	C	1942 WWII censored reg'd cover to NZ franked set of 3 1941 2½d-5½d ovpts (SG 200-202), canc Mayfield NSW, with 5 transit cds on back. Printed (red) censor resealing strip tied by NZ censor h/s. Fine.	\$25
2064	M	1946 ½d BCOF block of 4. SG cat £36. LH mint.	\$25
2065	*	1946 6d BCOF ovpt Kookaburra. SG J4. Cat £28. MUH.	\$30
2066	M	1946-48 BCOF ovpts set of 7. SG J1-7a. Cat £300. Mint.	\$200
2067	*	1947 2/- BCOF. SG J6. Cat £45. MUH.	\$50

LOT	TYPE	DESCRIPTION	ESTIMATE
2068	U	1948 5/-, 10/- Robes on thin paper. SG 176a, 177a. Cat £39. FU.	\$35
2069	S	1948 10/-, £1 & £2 Arms ovpt SPECIMEN. SG 224bs-224ds. Cat £160. Mint.	\$125
2070	M	1949 5/-, 10/-, £1 Arms. SG 224a-c. Cat £66. Mint.	\$45
2071	U	1949-50 10/-, £1, £2 Arms, all light cds. SG cat £21. FU.	\$20
2072	U	1949 5/- to £2 Arms set. FU.	\$20
2073	C	1952 Express air cover (small) to NZ franked 2/- Crocodile & 1d Princess Elizabeth, canc 2 fine "RUSSELL STREET" (Melbourne) cds 28 NO 52. With "POST OFFICE EXPRESS DELIVERY" red label affixed, 2 blue m/s lines. Overall light creasing, but very unusual rate.	\$25
2074	C	1958 p/c (Huddart Parker Line's MV Wanganella), to NZ, franked 1959 4d Xmas, canc fine Sydney NSW "PAQUEBOT" machine d/s 21 DEC. Small crease, otherwise fine.	\$40
2075	*	1963-5 Navigators set of 6. SG 355-60. Cat £120. MUH.	\$120
2076	M	1964 10/- Navigator. SG cat £23. Mint.	\$20
2077	M	1964 £1 Navigator. SG cat £32. Mint.	\$25
2078	*	1964 £1 Navigators purple, cream paper. SG 359. Cat £32. MUH.	\$35
2079	*	1966 4c QEII red: a specialised colln of 55 (upper & lower) plate blocks of 20, odd dupn, in 26 stock pages. Incl "17" but partial - this alone BW cat A\$100 (for partial plate number). Others are all cat A\$30 each. BW cat \$1720. MUH.	\$600
2080	C	197(?) paquebot cover to GB (typed address), franked GB 4d QEII, canc Darwin NT cds 11 JY 7(?). Below is distinctive "PAQUEBOT" s/l h/s of Darwin. Fine.	\$35
2081	*	1971 7c Christmas block of 7, cream paper. MUH.	\$20
2082	*	1971 7c Christmas setenant block of 25. MUH.	\$100
2083	C	1972 paquebot cover to NZ, franked NZ 3c stamp, canc boxed "PAQUEBOT" h/s of Brisbane (cds 7 NO 72 at left). Also with fine ship's cachet of MV "Lutetian" (London). Fine.	\$35
2084	*	1974 10c Christmas set of 16 diff gutter pair blocks of 4 plate No's incl # 1 & # 2 (latter number not printed). BW 680z/zo. Cat A\$1690. MUH.	\$750
2085	C	1977 pictorial (sailing ship) "Paquebot Posted on the High Seas" card to NZ, franked 2 French stamps canc 2 strikes (blue) of French ship's circular cachet "Cie Generale Maritime/Kangourou" & partial Melbourne Vic cds 1 DE 77. Below is "PAQUEBOT" s/l h/s (violet) of Melbourne. Fine.	\$35
2086	*	1977 Southside Philatelic Society "Stamp Fest" cinderella sheet of 3. MUH.	\$10
2087	C	1982 Commonwealth Games, Brisbane. Large (26.5 x 21.5cm) pictorial "Official Cover" souvenir, franked Games set of 4 & 14c x 1c Zebra Finch, canc by Brisbane FDI cds 22 SE 82 & 16 diff pictorial cds of various sports & venues. Unaddressed. Fine.	\$25
2088	C	1982 Historic Post Offices set of 7 diff FDCs each with appropriate stamp & pictorial 1st day canc.	\$6
2089	*	1987 Australian Wild Life Fund, 1988-89 Koala Research m/s. MUH.	\$10
2090	C	1988 Living Together, stamp collector cards, series 1 to 76 in folders as issued by Australia Post. Also BiCentenary set of 5 diff in folders. (12).	\$45
2091	U	1990s-2000s x 18 diff m/s CTO, high cat value.	\$20
2092	U	1990 \$20 Painting. FU.	\$15
2093	*	1990 \$20 Painting. SG cat £20. MUH.	\$20
2094	U	1996 AFL Centenary set of self adhesive stamps. SG 1606-21. Cat £13+. GU/FU.	\$15
2095	U	1996 AFL Centenary set of 16 different, ex sheets. SG 1590-1605. Cat £11.50. GU/FU.	\$13
2096	U	c1999-2005 seln of "45c" base letter rate commem m/s. SG cat £45+. FU/CTO.	\$40
2097	*	2000 Australian Gold Medallists album with 16 litho print sheetlets for the 16 Sydney Olympic gold medallists. Also incl 2 sheetlets for 2002 Winter Olympics Australian gold medallists. BW cat A\$160+. MUH.	\$120
2098	U	2004 \$5 Treasures from the Archives. SG 2427. Cat £12. VFU/CTO.	\$12
2099	U	1902 5/- Postage Due, p12 x 11. SG D33. Cat £24. FU.	\$25
2100	M	1909 Postage Dues 1d-1/- short set of 7, p12 x 12½. SG D63-69. Cat £207. Mint.	\$150
2101	U	1934 1/- Postage Due, wmk mult Crown C of A. SG D111. Cat £35. FU.	\$35
2102	M*	1938 Postage Dues set to 6d. SG D112-7. Cat £217. Mint (some MUH).	\$200
2103	*	1958 8d Postage Dues blk of 4, no wmk. SG D138. Cat £24. MUH.	\$25
2104	U	1913-4 3d-1/- Roos, 1st wmk (SG 5-11) range of 35 used on 3 pages, 3d x 6, 4d x 7, 5d x 6, 6d x 3, 9d x 9 & 1/- x 4. SG cat £940. GU/FU.	\$275
2105	/	Unsold lots from previous auctions, estimated at over \$150. Mint/Used.	\$75

PACIFIC ISLANDS

2106	M	Aitutaki 1903 3d Huias, 6d Kiwi. SG 5-6. Cat £50. Mint.	\$40
------	---	---	------

LOT	TYPE	DESCRIPTION	ESTIMATE
2107	*	Aitutaki 1917 1½d GV slate, complete sheet of 240, several small selvedge creases & perf separations. SG 21. Cat £1140. MUH.	\$600
2108	*	Aitutaki 1917 2½d GV 2 perf pair, fresh appearance. SG 15b. Cat £30 as mint. MUH.	\$35
2109	M	Aitutaki 1917-8 GV set of 4 as 2 perf pairs. SG 15b-18. Cat £165. Mint.	\$150
2110	M	Aitutaki 1918 3d GV recess, vert 2 perf pair, pale choc. SG 16b. Cat £30. Mint.	\$30
2111	*	Aitutaki 1919 3d GV surface print left side of sheet - 120 stamps. SG 23. Cat £420. MUH.	\$375
2112	M	Aitutaki 1920 ½d-1/- Picts set of 6, no wmk. SG 24-9. Cat £27. Mint.	\$30
2113	U	Aitutaki 1920 1d Dominion of NZ ovptd "Aitutaki". SG 20. Cat £38. FU.	\$40
2114	M	Aitutaki 1920 Pictorials set of 6. SG 24-29. Cat £28. Mint.	\$20
2115	*	Aitutaki 1924 1d Wharf complete sheet of 60, incl all 3 double derrick flaws, wmk paper. SG 31a. Cat £390. MUH.	\$300
2116	*	Aitutaki 1927 2½d Chief horiz block of 6 with lower selvedge. SG 32. Cat £72. MUH.	\$70
2117	*	Aitutaki 1972 Flowers set. SG 33-42, 48. Cat £20+. MUH.	\$25
2118	*	Aitutaki 1987 Hurricane Relief ovpts set (excl 4 x 10c surcharge). Cat £29.50. MUH.	\$25
2119	*	Aitutaki 2019 Chatham Albatross/WWF set. MUH.	\$15
2120	*	Cocos (Keeling) Isl 1963 Pictorial set of 6 (3d-2/3d). SG 1-6. Cat £20. MUH.	\$20
2121	M	Cook Isl 1892 1d Federation. SG 1. Cat £38. HH mint.	\$30
2122	M	Cook Isl 1892 1d, 1½d, 2½d Federation. Minor faults. SG 1-3. Cat £143. Mint.	\$50
2123	M	Cook Isl 1892 1d Federation. Paper inclusion. SG 1. Cat £38. Mint.	\$25
2124	M	Cook Isl 1892 1½d Federation. SG 2. Cat £50. HH mint.	\$35
2125	M	Cook Isl 1892 2½d Federation, white paper. Regummed. SG 3. Cat £55. Mint.	\$40
2126	M	Cook Isl 1892 2½d Federation. SG 3. Cat £55. HH mint.	\$40
2127	M	Cook Isl 1892 2½d Federation. Paper adhesion on gum. SG 3. Cat £55. Mint.	\$35
2128	M	Cook Isl 1892 2½d Federation. SG 3. Cat £55. Mint.	\$50
2129	U	Cook Isl 1892 10d Federation, Rarotonga barred oval cancel in black. SG 4. Cat £150. GU/FU.	\$110
2130	M	Cook Isl 1892 1d-10d Federation set. Regummed. SG 1-4. Cat £250. Mint.	\$175
2131	*	Cook Isl 1902 2½d Queen Makea deep blue, complete sheet of 120 as 2 panes joined by interpanneau selvedge, p11, wmk sideways invt NZ & star close together. Tone spots on gum affect about 10%, several just to front. SG 32. Cat £450. MUH.	\$300
2132	M	Cook Isl 1902 5d Queen Makea, olive-black. SG 33. Cat £35. Mint.	\$30
2133	*	Cook Isl 1902 6d Tern purple, complete sheet of 60, p11, wmk invt NZ & star close together. Minor tone affects c50% & shows to front in several places, mostly on selvedge. SG 34. Cat £2280. MUH.	\$600
2134	*	Cook Isl 1911 ½d Tern green, complete sheet of 60, p14½ x 14, wmk invt NZ & star close together. Tone spots on gum affect about 30%. SG 37. Cat £780. MUH.	\$175
2135	*	Cook Isl 1913 1d Queen Makea, complete sheet of 120 (12 x 10), p14, chalk surfaced paper. Very light toning overall. SG 40. Cat £1560. MUH.	\$500
2136	*	Cook Isl 1919 ½d, 1½d, 2d, 3d GV Surface set as complete sheets of 240 (½d, 1½d & 3d divided as 2 panes of 120. Minor gum tone affects all, slightly heavier on a few stamps. SG 56-59. Cat £1356. MUH.	\$400
2137	*	Cook Isl 1919 3d GV 2 perf pair. SG 49b. Cat £22 as mint. MUH.	\$25
2138	M	Cook Isl 1920-27 Pictorials, 8 vals (½d & 1d single wmk). SG 72-75, 81-84. Cat £65. Mint.	\$40
2139	M	Cook Isl 1920 ½d-1/- Pictorials set of 6, no wmk. SG 70-5. Cat £30. Mint.	\$30
2140	P	Cook Isl 1920 1½d Cook imperf plate proof pair on thick un gummed white wove paper.	\$60
2141	U	Cook Isl 1920 2/- Admiral deep blue pair & single, Jones paper, with "RAROTONGA" ovpt. Canc Rarotonga cds 1 AU 40, on piece with typed "Air Mail New Zealand-Hong Kong. Send forward by quickest route" (& commercial address). Extra gum used to affix stamps (minor discolouration). SG 90. Cat £120. FU.	\$100
2142	M	Cook Isl 1921 2/- QVLT, DLR paper, red ovpt. SG 76. Cat £27. Mint.	\$30
2143	M	Cook Isl 1924-7 ½d-4d Pictorials set of 4, NZ & star wmk. Also similar 1931 2d on 1½d Cook (5). SG 81-4, 94. Cat £50. Mint.	\$50
2144	M	Cook Isl 1924 2½d Chief. SG 83. Cat £14. Mint.	\$15
2145	U	Cook Isl 1931 2d on 1½d Capt Cook, no wmk & wmk. SG 93-94. Cat £15+. Both VFU.	\$15
2146	*	Cook Isl 1931 2d on 1½d Capt Cook block of 4, no wmk. SG cat £38. MUH.	\$40
2147	*	Cook Isl 1931 2d on 1½d Capt Cook, no wmk & wmk. SG 93-94. Cat £14+ as mint. Both MUH.	\$15
2148	M	Cook Isl 1932 ½d-6d Pictorials short set of 6, no wmk, original p13. SG 99-104. Cat £111. Mint.	\$100

LOT	TYPE	DESCRIPTION	ESTIMATE
2149	M	Cook Isl 1932 1d-1/- Pictorials set less scarce ½d, no wmk. The 1/- with light horiz crease. SG 100c, 101a-4a, 105. Cat £90. Mint.	\$75
2150	U	Cook Isl 1932 2d Canoe block of 4, p14. SG 101a. Cat £84. VFU.	\$75
2151	U	Cook Isl 1932 2d Canoe, p14, no wmk. SG 101a. Cat £21. FU.	\$20
2152	M	Cook Isl 1932 4d Port of Avarua black & bright blue, no wmk, p14 x 13. SG 103b. Cat £30. Mint.	\$25
2153	*	Cook Isl 1932 4d Port of Avarua, p14 x 13. SG 103b. Cat £30. MUH.	\$30
2154	*	Cook Isl 1932 4d Port of Avarua, p14, x 2 diff shades: a) black & bright blue & b) grey-black & dull blue (latter not listed by SG), both fresh. SG 103a & var. Cat £28 as mint. MUH.	\$30
2155	*	Cook Isl 1932 4d Port of Avarua, p13 & p14. (Cat £49 as mint). MUH.	\$45
2156	*	Cook Isl 1932 4d Port of Avarua block of 4, p14. SG 103a. Cat £56 as mint. MUH.	\$50
2157	U	Cook Isl 1932 4d Port of Avarua block of 4, p13. SG 103. Cat £300. Superb used (1965 cds).	\$225
2158	*	Cook Isl 1932 6d RMS Monowai, p13 & p14. SG 104, 104a. Cat £36 as mint. MUH.	\$40
2159	U	Cook Isl 1932 6d RMS Monowai, p13. SG cat £55. FU.	\$45
2160	M	Cook Isl 1932 1/- GV, no wmk. SG 105. Cat £24. Mint.	\$20
2161	M	Cook Isl 1933-6 ½d-1/- Pictorials set of 7, single wmk, p14. SG 106-12. Cat £35. Mint.	\$30
2162	M	Cook Isl 1936 2/-, 3/- Admiral set of 2, with black "COOK ISLANDS." ovpt. SG 116-7. Cat £31. Mint.	\$30
2163	C	Cook Isl 1937 Coronation sets on 175 attractive FDCs. (Stamps SG cat £430+)	\$90
2164	C	Cook Isl 1938 reg'd cover to Australia, franked 2/6d QVLT grey-brown (probably SG 77), with "RAROTONGA" ovpt, canc Rarotonga cds 10 FE 38. Receipt b/s 21, 22 MR 38. Fine.	\$150
2165	M	Cook Isl 1938 1/-, 2/-, 3/- GVI & Pictorials, single wmk. SG 127-129. Cat £85. Mint.	\$60
2166	*	Cook Isl 1938 1/- GVI complete sheet of 80, wmk paper, light tropicalised gum. SG 127. Cat £720. MUH.	\$250
2167	*	Cook Isl 1938 2/- Native Village, single wmk. SG 128. Cat £22. MUH.	\$20
2168	*	Cook Isl 1940-46 ½d-3/- Pictorials set in blks of 4. SG 130, 137-145. Cat £380+. MUH.	\$300
2169	*	Cook Isl 1940-46 ½d-3/- Pictorials set. SG 130, 137-145. Cat £95+. MUH.	\$75
2170	*	Cook Isl 1943 5/- Arms, complete sheet of 80 (10 x 8), Wiggins Teape mult upright wmk paper, light gum tone, 1 central fold. SG 132. Cat £1520. MUH.	\$375
2171	M	Cook Isl 1944 ½d - 2/- Picts. SG 137-44. Cat £66. Mint.	\$45
2172	M	Cook Isl 1944-6 ½d-3/- Pictorials set of 9, multiple wmk. SG 137-45. Mint (mostly LH).	\$80
2173	*	Cook Isl 1944 ½d - 3/- Picts set. SG 137-45. Cat £95. MUH.	\$100
2174	*	Cook Isl 1944 2/-, 3/- Picts, mult wmk. SG 144,45. Cat £77. MUH.	\$60
2175	*	Cook Isl 1944-6 Pictorial set of 9 plus 1940 3d ovpt. 3/- value has a bend (visible on reverse). SG 137-45, 130. Cat £97. MUH.	\$60
2176	M	Cook Is 1946 2/6d Arms ovpt, mult wmk. SG 131. Cat £140. Mint.	\$100
2177	M	Cook Isl 1948 10/- Arms ovpt, mult wmk. SG 133. Cat £110. Mint.	\$80
2178	*	Cook Isl 1949 3d Pict, sideways wmk. SG 153b. Cat £10. MUH.	\$10
2179	*	Cook Isl 1949 1/- Cook & Map, with top selv, partial blue offset on back MUH.	\$75
2180	M*	Cook Isl 1949 ½d-3/- Picts set of 10 in imprint blocks of 4. Hinged on selvedge only (stamps MUH). Crease through 2 x 3/-. SG 150-9. Cat £260+. Mint/MUH.	\$175
2181	M	Cook Isl 1949 Pictorial set of 10. SG 150-9. Cat £65. Mint.	\$30
2182	M*	Cook Isl 1949 ½d-3/- Picts set of 10 in upper right sheet corner blocks of 4 (with sheet value on selvedge). Hinged on selvedge only (stamps MUH, except 1 x 2d). SG 150-9. Cat £260+. Mint/MUH.	\$200
2183	*	Cook Isl 1949 Pictorials set (½d hinged). SG 150-9. Cat £65. MUH.	\$50
2184	*	Cook Isl 1949 Picts set (excl ½d). SG 151-9. Cat £65. MUH.	\$40
2185	*	Cook Isl 1949 Pictorials set of 10. Cat £65. MUH.	\$40
2186	M	Cook Isl 1954 5/- Arms ovpt, mult wmk inverted. SG 132w. Cat £65. Mint.	\$50
2187	*	Cook Isl 1963 Picts set. SG 163-73. Cat £40. MUH.	\$30
2188	U	Cook Isl 1966 10/- Airmail, block of 4, 1 stamp shows large plane variety.	\$100
2189	U	Cook Isl 1966 £1 Airmail block of 4 incl aeroplane omitted, invtd wmk. SG 193w/wa. Cat £100. FU.	\$85
2190	*	Cook Isl 1966 £1 Air, aeroplane omitted variety. SG 193a. Cat £38. MUH.	\$35
2191	*	Cook Isl 1967 Decimal ovpts to 10/-, \$1 MUH (1 x 2½c). SG 205-18. Cat £65. MUH.	\$50
2192	U	Cook Isl 1967 Decimal ovpts set to 10/-, \$1 FU (1 x 2½c). SG 205-18. Cat £23.	\$20
2193	M	Cook Isl 1967 \$2 Decimal ovpt. SG 219. Cat £65. Mint.	\$40
2194	*	Cook Isl 1967 \$2 Decimal ovpt. SG 219. Cat £65. MUH.	\$60

LOT	TYPE	DESCRIPTION	ESTIMATE
2195	C	Cook Isl 1970 \$4 QEII with flowers (no uv fluorescent security markings) ovpt "Kia Orana Apollo 13 Astronauts" on official reg'd airmail FDC addressed to NZ. Incl letters with historical & technical details. SG 327.	\$60
2196	*	Cook Isl 1974 Seahorses to \$4. SG 466-84. Cat £32. MUH.	\$25
2197	*	Cook Isl 1975 Cook's 2nd Voyage m/s. SG MS494. Cat £39. MUH.	\$30
2198	*	Cook Isl 1974 \$6 Shell. SG 485. Cat £18. MUH.	\$20
2199	*	Cook Isl 1974 \$8 Shell. SG 486. Cat £21. MUH.	\$20
2200	*	Cook Isl 1974 \$10 Shell. SG 487. Cat £23. MUH.	\$25
2201	*	Cook Isl 1974 Seahorses to \$10. SG 466-87. MUH.	\$75
2202	*	Cook Isl 1980 Corals set to \$10. SG 713-89. Cat £119. MUH.	\$100
2203	*	Cook Isl 1980 Corals \$2-\$10. SG 785-9. Cat £61. MUH.	\$60
2204	*	Cook Isl 1981-2 \$1-\$10 Tropical Flowers, ex Niue. SG 405 etc. Cat £15. MUH.	\$15
2205	U	Cook Isl 1983 Surcharges set to \$5.60. SG 884-913. Cat £77. FU.	\$65
2206	*	Cook Isl 1983 Surcharges to \$5.60. SG 884-913. Cat £93. MUH.	\$85
2207	U	Cook Isl 1984 Corals (1st series) FU to \$9.60. SG 966-84. Cat £49.	\$50
2208	*	Cook Isl 1984 Whales set. SG 946-57. Cat £17.40. MUH.	\$15
2209	*	Cook Isl 1984 Corals \$3.60, \$4.20, \$5, \$7.20. Cat £26.50. MUH.	\$20
2210	*	Cook Isl 1984 Corals (2nd series) to \$9.60. SG 966-94. Cat £67. MUH.	\$65
2211	*	Cook Isl 1985 Queen's 60th Birthday set of 6 incl m/s. SG 1065-8. Cat £15,25. MUH.	\$15
2212	*	Cook Isl 1985 \$14 OHMS ovpt. SG O52. Cat £12.50. MUH.	\$12
2213	*	Cook Isl 1985 OHMS ovpts to \$18. SG O32-53. Cat £109. MUH.	\$100
2214	*	Cook Isl Pope's Visit ovpts on 2 m/s. SG 1088-9. Cat £30. MUH.	\$25
2215	*	Cook Isl 1986 Ameripex set. SG 1069-71. Cat £15.50. MUH.	\$15
2216	*	Cook Isl 1986 Halley's Comet set & both m/ss. SG 1058-64. Cat £25.35. MUH.	\$20
2217	*	Cook Isl 1986 Christmas \$2.40, \$6.40 m/s. SG 1083-4. Cat £24. MUH.	\$20
2218	*	Cook Isl 1981 Surcharges \$2.80 on Prince Edward/Sarah Ferguson sheetlets of 4. SG 1147-9. Cat £72. MUH.	\$50
2219	*	Cook Isl 2014 & 2018 WWF (birds) sets (8v). MUH.	\$30
2220	M	Fiji 1872 2c on 1d deep blue, odd tonespot. SG 13a. Cat £55. Mint.	\$45
2221	M	Fiji 1876 2d in 3d green VR, imperf, 4 good to large margins, laid paper, ex printer's trial. Mint.	\$50
2222	M	Fiji 1876 2d on 3d deep green VR, wove paper. SG 29a. Cat £65. Mint.	\$60
2223	U	Fiji 1876 6d rose horiz pair, "VR" ovpt on "CR" monogram, wove paper, p12½. With m/s date cancel (one rather blotchy). SG 30a. Cat £130. Used.	\$45
2224	U	Fiji 1876 6d dull rose, "VR" ovpt on "CR" monogram, wove paper (m/s cancel). SG 30a. Cat £65. FU.	\$25
2225	M	Fiji 1876 6d carmine-rose VR, wove paper, brown gum. SG 30b. Cat B70. Mint.	\$60
2226	U	Fiji 1877 6d rose, "VR" ovpt on "CR" monogram, laid paper, p12½. SG 33. Cat £38. FU (m/s cancel).	\$20
2227	M	Fiji 1877 6d rose "VR" ovpt on "CR" monogram, laid paper, p12½. SG 33. Cat £65. Unused no gum.	\$40
2228	M	Fiji 1877 6d carmine-rose, crown with fancy "VR" ovpt, minor faults. SG 33a. Cat £65. Unused no gum.	\$20
2229	M	Fiji 1881 2d yellow-green, p10, brown gum. SG 40. Cat £48. Mint.	\$40
2230	M	Fiji 1882 1d ultramarine, p10. SG 39a. Cat £40. Mint no gum.	\$20
2231	M	Fiji 1882 5/- brownish-green, p10, odd adhesion. SG 69. Cat £70. Mint.	\$60
2232	M	Fiji 1891 2½d on 2d mint no gum; ½d on 1d mint (adhered to waxed paper); 5d on 4d mint; 5d on 6d mint. First & last with small thins. SG 70, 72, 73, 75. Cat £258.	\$150
2233	M	Fiji 1892 1d ultramarine, p11 x 10. SG 53. Cat £35. Mint.	\$35
2234	M	Fiji 1893 6d pale rose, p11 x 10. SG 55. Cat £25. Mint.	\$25
2235	M	Fiji 1896 4d & 6d, p11 x 11¼. SG 58a, 59a. Cat £30. Mint.	\$30
2236	M	Fiji 1896 4d mauve, p11. SG 56. Cat £48. Mint.	\$45
2237	M	Fiji 1897 1/- QV pale brown, p11. SG 66. Cat £55. Mint.	\$55
2238	M	Fiji 1897 1/- QV brown, p11¼ x 11, pulled perf at top. SG 68. Cat £70. Mint no gum.	\$20
2239	M	Fiji 1899 1/- pale brown, p11 x 11¼. SG 67. Cat £60. Mint.	\$60
2240	C	Fiji c1902 postal stationery: 1d (canoe) + 1d (canoe) reply card; ½d EVII p/c & 1d EVII + 1d EVII reply card, very fine, fresh mint.	\$60
2241	M	Fiji 1918 Postage Due set of 5. SG D6-10. Cat £28. LH mint.	\$25

LOT	TYPE	DESCRIPTION	ESTIMATE
2242	U	Fiji 1927 2/- GV purple & blue on blue paper. SG 239. Cat £70. FU.	\$50
2243	M	Fiji 1938 5d Sugar Cane, blue & scarlet. SG 258. Cat £42. Mint.	\$30
2244	U	Fiji 1940, 1944, 1947 6d GVI & Map, die II, p13½, black, violet-black, p12 black. SG 261, 261a, 261b. Cat £30. FU.	\$25
2245	*	Fiji 1940 6d Postage Due. SG D16. Cat £25. MUH.	\$20
2246	*	Fiji 1942 1½d GVI Canoe, Die II, p14. Slightly tropicalised gum. SG 252b. Cat £32. MUH.	\$15
2247	*	Fiji 1950 10/- GVI, SG 266a. Cat £42. MU?H.	\$40
2248	*	Fiji 1950 10/- Paw Paw tree orange & emerald. SG 266a. Cat £42. MUH.	\$40
2249	*	Fiji 1950 £1 GVI. SG 266b. Cat £55. MUH.	\$55
2250	C	Fiji 1973 paquebot covers x 2 franked NZ 3c Moth to NZ (1 a pictorial "Paquebot" / Posted on the High Seas" card, 1 a plain cover): a) with boxed "PAQUEBOT" h/s (on stamp) & Lautoka cds 30 DE 73, b) Levuka cds (on stamp) 6 NO 73. Good/fine.	\$30
2251	*	Fiji 2008 complete year colln of 9 diff sets (32 stamps & 1 m/s) in mounts on 5 pages. Incl Olympics, Lobster m/s, Medals, Parrots, Pacific Flight, Humpback Whale, Bananas, Eels, Christmas. SG cat £68. MUH.	\$60
2252	*	Fiji 2009 complete year colln of 4 diff sets (Doves, Weddings, Panda m/s, Passion Fruit) & near complete 2010 issues (5 diff Ferns, Snakes, Cicada m/s, Iguana m/s, Fruits. Missing only 2010 China Stamp Exbn m/s. Total 25 stamps & 3 m/s. SG cat £95. MUH.	\$85
2253	*	Fiji 2011 complete year colln of 6 diff sets (20 stamps & 2 m/s) in mounts on 4 pages. Incl Royal Wedding m/s, AIDS, Frangipani, War Clubs, Pomegranate Flowers m/s, Volunteers, Christmas. SG cat £80. MUH.	\$70
2254	*	Fiji 2012 complete year colln of 5 diff sets (13 stamps & 2 m/s) in mounts on 4 pages. Incl Year of the Dragon m/s (4 x \$3), Flora, Renewable Energy, WWF Lorikeet m/s, Christmas. MUH.	\$85
2255	*	Fiji 2013 issues x 2 (Paralympics, Birth of Prince George) & 2014 issues x 3 (sharks, Grand Pacific Hotel, Christmas). On 3 pages. SG cat £44. MUH.	\$40
2256	*	Fiji 2015 complete year issues x 6 diff (21 stamps & 1 m/s) in mounts on 2 pages. Incl Coral m/s, Flying Fox, Ocean Canoe, Medicinal Plants, Christmas). MUH.	\$60
2257	*	Fiji 2016 complete year colln of 5 diff sets (22 stamps) in mounts on 2 pages. Incl Year of the Monkey setenant strip of 5, Rotary, Hibiscus, Thatched Houses, Xmas. SG cat £68. MUH.	\$60
2258	*	French Polynesia 1970 Paintings by Polynesian artists set of 5. Some very light gum yellowing. SG 122-6. Cat £85. MUH.	\$60
2259	C	French Polynesia 1971 cover to NZ, franked NZ 3c Moth (damaged), canc straight-line h/s "PAQUEBOT" (of Papeete). At left, fine Papeete cds 18.8.1971 & complete (but lightish) boxed cachet "Paquebot Mail Posted on the British Ship S.S. Himalaya on the High Seas". Fine, scarce item.	\$45
2260	*	French Polynesia 1976 USA Bicentenary set. SG 212-3. Cat £19+. MUH.	\$20
2261	U	French Polynesia 1979 44F Conch Shell, 1980 22F Shrimp, 1981 26F Folklore, 1982 42F Birds x 10 each. Suit reseller. Cat £198.50. FU.	\$50
2262	*	French Polynesia 1991 Philanippon '91 m/s. SG 626. MUH.	\$15
2263	U	Gilbert & Ellice Isl 1911 ½d-2½d Tree VFU set on part reg'n piece, also additional 2d FU on piece. SG 8-11. Cat £60+.	\$60
2264	U	Gilbert & Ellice Isl 1911 set of 4 (½d-2½d) each on separate piece canc with 43mm (type 2) G&E Protectorate Butaritari Isl purple cds. Fine cond. SG 8-11. Cat £55+.	\$75
2265	M	Gilbert & Ellice Isl 1940 Postage Due set. SG D1-8. Cat £180. Mint.	\$120
2266	*	Gilbert & Ellice Isl 1940 Postage Due set of 8, slight gum browning on 1/6d. SG D1-8. Cat £180. MUH.	\$150
2267	C	Gilbert & Ellice Isl 1956 QEII set on plain reg'd airmail FDC, ex Canton Island to USA. SG 64-75. Cat £35 as used.	\$50
2268	C	Gilbert & Ellice Isl 1977 paquebot cover to NZ, franked Fiji 1976 3d Rotuma Anniv, canc "BETIO / GILBERT ISLANDS" cds 29 AU 77, with at left oval ship's cachet (violet) "R.G.S. Temauri Gilbert & Ellice Island Government" 25 AUG 1977. Small light stain, otherwise fine.	\$45
2269	*	Marshall Isl 1990-2000 x 5 diff sheetlets. SG 285-1302 range. Cat £36+. MUH.	\$35
2270	*	Marshall Isl 1998 John Glenn - Hero in Space set + m/s in bklt. SG 1059-65. Cat £21+. MUH.	\$25
2271	*	Marshall Isl 1998 War Canoes of the Pacific set. SG 963-70. MUH.	\$10
2272	*	Marshall Isl 2000 Sailing Ships sheetlet. SG 1384-9. Cat £24. MUH.	\$25
2273	*	Marshall Isl 2000 Marine Life sheetlet. SG 1394-1401. MUH.	\$10
2274	M	Nauru 1916-23 Seahorses (GB) ovptd "Nauru", set of 3 (2/6d, 5/-, 10/-), DLR printing. Cat £670. Mint.	\$675

LOT	TYPE	DESCRIPTION	ESTIMATE
2275	M	Nauru 1937 HMS Century set on white paper, mint (½d & 5/- toned & not counted in cv). SG 26B-39B. Cat £180.	\$90
2276	M*	Nauru 1954 2/6d, 5/- imprint blocks of 4, 3 MUH/1 mint. SG cat £43.	\$30
2277	C	New Caledonia 1938 envelope front (2 folds) to France, franked 1905 75c olive SG 98, canc 2 75% strikes of "PAQUEBOT SYDNEY" (NSW, Australia) cds 18 MY 38. Late use of stamp.	\$25
2278	*	New Caledonia 1984 Ausipex '84 m/s. SG 739. MUH.	\$10
2279	*	New Caledonia 1997 Alphonse Dauder (writer Death Centenary) m/s. SG 1095. MUH.	\$10
2280	M	New Guinea 1915-19 2d, 2½d, 3d, 6d, 9d, 1/-, 2/- Roos, simplified short set of 7. SG 89, 90, 96, 97, 106a, 107, 110. Cat £80. L/H mint.	\$80
2281	M	New Guinea 1919 5/- Roo, grey & yellow. SG type 11 ovpt. SG 116. Cat £75. L/H mint.	\$80
2282	M	New Guinea 1939 ½d-1/- Bulolo Goldfields Airmail, short set of 9. Minor surface fault on 1/- & back thin on 6d. SG 212-221. Car £190. Mint.	\$100
2283	M	New Guinea 1939 10/- Airmail. SG 224. Cat £600. Mint.	\$600
2284	*	New Hebrides (French) 1938 5f red on yellow. SG F63. Cat £75. MUH.	\$60
2285	*	New Hebrides 1925 1/- - 5/- definit. SG 49-51. Cat £30. MUH.	\$35
2286	M	New Hebrides (French) 1938 10f Definitive. SG F64. Cat £160. Mint.	\$125
2287	M	New Hebrides (British) 1938 Outrigger Canoe gold currency short set to 1f. SG 52-60. Cat £35. Mint.	\$25
2288	M	New Hebrides 1938 Postage Dues set. SG D6-10. Cat £190 Mint.	\$150
2289	M	New Hebrides (French) 1941 "Libre" ovpts set of 12, faults 25c, 30c, 10F corner crease. SG F65-76. Cat £200. Mint.	\$100
2290	*	New Hebrides 1975-7 10f Charolais Bull plus same ovptd in new currency (500 FNH). SG F213, 246. Cat £36. MUH.	\$35
2291	U	New Hebrides (British) 1921 1d on 5d Weapons & Idols surcharge. SG 30 Cat 80. FU.	\$75
2292	*	Niue 1915 2½d Wakatipu. SG 20. (Cat £26 as mint). MUH.	\$25
2293	*	Niue 1917 3d GV 2 perf pair. SG 29b. Cat £24+. MUH.	\$30
2294	U	Niue 1931 2/6d Arms, Cowan paper. SG 51. Cat £11. FU.	\$10
2295	M	Niue 1938 1/-, 2/-, 3/- single wmk set. SG 75-77. Cat £60. Mint.	\$50
2296	U	Niue 1938 3/- Canoe, simplified. Cat £7. FU.	\$10
2297	U	Niue 1941 2/6d Arms, WT, single wmk. SG 79. Cat £120. FU.	\$85
2298	M	Niue 1942 £1 Arms, WT paper, upright multiple wmk. SG 86. Cat £75. LH mint.	\$50
2299	*	Niue 1942 £1 Arms ovpt, WT, mult upright wmk, p14. SG 86. Cat £75. MUH.	\$70
2300	*	Niue 1944-6 ½d-3/- Pictorials set of 9, multiple wmk. SG 89-97. Cat £40. MUH.	\$40
2301	M	Niue 1945 10/- Arms, WT paper, upright mult wmk, very w/c. SG 85. Cat £60. LH mint.	\$45
2302	C	Niue 1946 Provisional parcel label addressed to Wellington, official NIUE PAID h/s in purple altered in red to "POSTAGE" (& signed), uncancelled (32 known).	\$500
2303	*	Niue 1951 10/- Arms, WT, mult NZ & star wmk invt. SG 85w. Cat £75. MUH.	\$75
2304	M	Niue 1957 2/6d Arms, WT paper, upright multiple wmk, horiz mesh & 1967 5/-, sideways wmk. SG 87-8. Cat £34. LH mint.	\$25
2305	C	Niue 1973 cover to NZ, franked NZ 3c Moth canc fine strike of (little used) "NIUE PAQUEBOT" c-type cds 7 DE 73. At left, blue straight-line h/s "M.S. LÜHESAND" (& 2nd strike on back). Fine. Very scarce item.	\$45
2306	*	Niuafou 2016 Black Petrel/WWF set. MUH.	\$15
2307	U	Norfolk 1947-59 Ball Bay seln pf 3: 3d green, 2/- yellow-bistre & 2/- blue. SG 6a, 12, 12a. Cat £36. FU.	\$30
2308	*	Norfolk 1959 3d Ball Bay emerald green. SG 6a. Cat £15. MUH.	\$20
2309	*	Norfolk 1959 2/- Ball Bay deep blue. SG 12a. Cat £16. MUH.	\$20
2310	M	Norfolk 1961 10/- Red-tailed Tropic Bird. SG 36. Cat £26. Mint.	\$20
2311	*	Norfolk Isl 1961 10/- Red-tailed Tropicbird emerald green. SG 36. Cat £26. MUH.	\$30
2312	*	Norfolk 1974 UPU set incl m/s. SG 158-62. Cat £17.50. MUH.	\$20
2313	/	Norfolk 1974 UPU set FU, m/s MUH. SG 158-62. Cat £17.50.	\$20
2314	*	Norfolk 1977 Moths & Butterflies set. SG 179-195. Cat £8. MUH.	\$8
2315	C	Norfolk 1983-85 FDCs for SG 309-370 incl m/s (13 FDCs). Presentation packs for MUH. SG 300-03, 314-317, 334-342.	\$25
2316	M	Papua 1901 1d Lakatoi, thick paper. SG 2. Cat £22. Mint.	\$20
2317	M	Papua 1909-10 ½d-1/- Lakatoi set of 7, small "PAPUA", litho bicoloured, wmk sideways crown over A, p11. SG 59-65. Cat £133. Mint.	\$110

LOT	TYPE	DESCRIPTION	ESTIMATE
2318	U	Papua 1937 50th Anniv of Protectorate set of 4 in lower selvage blocks of 4 with most of John Ash printer's imprint. 1935 cds pmks. SG 146-9. Cat £116. VFU.	\$120
2319	M	Papua 1938 50th Anniversary Declaration of British Possession set. SG 158-62. Cat £35. Mint.	\$30
2320	U	Papua 1939 Airmail short set to 8d. SG 163-66. Cat £31. FU.	\$30
2321	C	PNG 1967-71 covers x 3 to Australia, canc "H.M.A.S. TARANGAU / LOMBRUK" (naval base) cds 13 MY 67, 9 JA 71, 1 AP 71. The 1st with added h/s "H.M.A.S. DIAMANTINA" (signed by captain). Fine.	\$50
2322	C	PNG 1971 paquebot cover to Australia, franked Australia 6c QEII, canc straight-line h/s "PAQUEBOT", with (at left) ship's h/s "M.S. PAPUAN CHIEF" & (below) Kieta PNG cds 6 AU 71. Fine.	\$40
2323	C	PNG 1976 paquebot cover to NZ, franked NZ 3c, 7c Roses, canc partly unclear Rabaul PNG cds 30 JA 76 & 2 strikes of "Paquebot" s/l h/s. Also with h/s "Mailed on board SS Austral Lightning". Fine.	\$40
2324	C	PNG 1977 "Paquebot / Posted on the High Seas" pictorial printed card, franked 3 USA stamps (to 12c), canc "PAQUEBOT" straight-line h/s, with (at left) fine ARAWA T.P & N.G cds 20 JA 77. Also with 'blind' embossing "AUSTRAL MOON / FARRELL LINES". Fine.	\$40
2325	*	Penrhyn 1902 ½d Mt Cook, Cowan paper, p14, pane of 60 (6 x 10) (as divided for overprinting). Minor gum creasing & tone spots affect approx 10%. SG 9. Cat £285. MUH.	\$160
2326	*	Penrhyn 1902 2½d Wakatipu, right half sheet of 60 (5 x 12) with lower selvage only, incl column 8 (12 stamps) "½" & "P" widely spaced. Toning affects approx 8 stamps (incl 1 from column 8). SG 1a. Cat £1080. MUH.	\$425
2327	*	Penrhyn 1903 3d Huia complete sheet of 120. Ageing affects 4 stamps otherwise fine. Good for study of ovpt, noted 16 "TCRU" (not listed in SG). Rare as complete sheet. Sheet number 362630 in selv. SG 14. Cat £1200. MUH.	\$1,000
2328	M	Penrhyn 1914 6d EVIII. SG 22. Cat £25. Mint.	\$20
2329	M	Penrhyn 1914 1/- EVIt. SG 23. Cat £55. Mint.	\$50
2330	*	Penrhyn 1917 1/- GV vermilion, p14 x 13¼ blue ovpt. Single MUH with upper left sheet corner selvage & plate No "27". Upper selvage previously hinged & with small back thin. Only 50 1/- sheets with this plate No were ovptd. Scarce item. SG 27 variant. MUH.	\$100
2331	M	Penrhyn 1920 ½d-1/- Picts set of 6, no wmk. SG 32-37. Cat £22. Mint.	\$25
2332	P	Penrhyn 1920 3d Palm Tree imperf plate proof in issue colours, no wmk. Gummed.	\$40
2333	*	Penrhyn 1927 2½d Chief complete set of 60 (10 x 6), minor tropicalised gum on selvage. SG 40. Cat £1140. MUH.	\$400
2334	*	Penrhyn 1928 1d Wharf complete sheet of 60, wmk paper, incl the 3 double derrick flaws (R2/8, R3/6, R5/2). SG 39a. Cat £360. MUH.	\$275
2335	*	Penrhyn 1929 ½d Cook Landing complete sheet of 60, wmk paper. SG 38. Cat £330. MUH.	\$250
2336	*	Penrhyn 1984 \$9.60 HMS Resolution. SG 355. Cat £23. MUH.	\$25
2337	*	Penrhyn 1986 South Pacific Papal Visit set & m/s. SG 408-11. Cat £42. MUH.	\$40
2338	*	Penrhyn 1986 Royal Wedding set in sheetlets of 4. SG 400, 401. Cat £30. MUH.	\$30
2339	*	Penrhyn 1990 Queen Mother's 90th Birthday m/s. SG 446. Cat £14. MUH.	\$15
2340	*	Penrhyn 2014 Green Turtle m/s. MUH.	\$15
2341	*	Penrhyn 2014 Pacific Green Turtle/WWF set. MUH.	\$12
2342	C	Pitcairn 1928 NZ 1d Field Marshal blk of 4 on small, neat, tidy, clean, hand addressed cover to NZ, 3 JA 28 NZ postal agency cds on R(#56) label. Stamps tied to cover by NZ slogan canc, Levin 18 JA 28 b/s.	\$600
2343	C	Pitcairn 1928 NZ 2½d GV blue pair on small, neat, clean, tidy, hand addressed cover to NZ, 3 JA 28 NZ postal agency cds. Stamps tied by part slogan canc, Levin 18 JA 28 b/s. (Cat £85 for 1 on piece).	\$600
2344	C	Pitcairn 1928 NZ 3d chocolate (surface) & 1d Dom on small, neat, clean, tidy registered cover to NZ, 3 JA 28 NZ postal agency cds on R(#54) label. Stamp tied to cover by part NZ slogan canc, Levin 18 JA 28 b/s. SG Z6. (Cat £90 on piece).	\$600
2345	C	Pitcairn 1928 NZ 5d GV light blue on small neat, tidy, clean cover with R(#53) label 3 JA 28 NZ postal agency cds. Stamp tied to cover by part slogan canc, Levin 18 JA b/s. SG Z9. (Cat £90 on piece).	\$600
2346	C	Pitcairn 1928 NZ 1/- GV vermilion on small neat, clean, tidy hand addressed cover to NZ 3 JA 28 NZ postal agency cds on R (#50) label. Both label & stamp tied by part NZ slogan cancel. Levin 18 JA 28 b/s. SG Z14.	\$500
2347	U	Pitcairn 1940-51 Pictorials set. SG 1-8, 5b, 6a. Cat £36. FU.	\$35
2348	M	Pitcairn 1940-51 Pictorials set of 10, incl 4d & 8d. SG 1-8, 5a, 6b. Cat £75. Mint.	\$40
2349	U	Pitcairn 1951 4d, 8d Pictorials. SG 5b, 6a. Cat £26. FU.	\$20

LOT	TYPE	DESCRIPTION	ESTIMATE
2350	M	Pitcairn 1951 4d, 8d Pictorials. SG 5b, 6a. Cat £47. Mint.	\$40
2351	*	Pitcairn 1951 4d Bible, corner selvages. SG 5b. Cat £23. MUH.	\$25
2352	*	Pitcairn 1951 8d GVI school,, corner selvages. SG 6a. Cat £24. MUH.	\$25
2353	*	Pitcairn 1957 QEII set. SG 18-28. Cat £55. MUH.	\$50
2354	*	Pitcairn 1990 \$4.40 Ships stamp booklet. SG SB2. Cat £11. MUH.	\$10
2355	*	Pitcairn 1999 Local Education set. SG 544-7. MUH.	\$10
2356	M*	Samoa 1952 Pict set of 10, 5d MUH, 3/- mint. SG 219-28. Cat £26. Mint/MUH.	\$25
2357	M	Samoa 1879 1d Express blk of 4, 3rd state, p12 (R3/1-R4/2), imperf at left & bottom. R3/1 small surface scuff. Darkened gum. SG 15. Cat £160. Mint.	\$125
2358	*	Samoa 1917 3d GV recess, worn plate, 2 perf pair. SG 140b. Cat £17 as mint. MUH.	\$25
2359	U	Samoa 1920 ½d, 1d Victory. SG 143, 144. Cat £43. FU.	\$40
2360	C	Samoa 1972 cover to Australia franked 7s Finch canc Apia cds 4 AU 72, with at left large ship's cachet "Oceans Samoa Ltd, M.V. Misimoo". Some running of ink, otherwise fine.	\$25
2361	C	Samoa/Niue 1977 matching covers x 2 to same NZ address, both with fine circular cachet (violet) "Omega Reefer Services Ltd / Limassol, Cyprus / M/V "Lühesand". One franked Samoa 1952 3d pair uncancelled but on back is complete Apia cds 17 OC 77 (strange treatment of ship mail!) The 2nd cover with Niue 10c (damaged) canc NIUE cds 31 OC 77.	\$30
2362	*	Samoa 2016 Hawksbill Turtle set. MUH.	\$12
2363	M	Solomon Isl 1908-11 Canoe set of 11 to 5/- 5/- & 2/6d vals crease. SG 8-17. Cat £200. Mint.	\$75
2364	M*	Solomon Isl 1939 GVI set (no 3d), odd one brownish gum. SG 60 etc. Cat £100. Mint/MUH.	\$45
2365	*	Solomon Isl 1946 1½d Victory R8/2 variety "2nd flag on boat" in positional block of 6. SG 73a. Cat £40. MUH.	\$40
2366	*	Solomon Isl 1946 Victory set in plate (# 1) blocks of 4. SG 73, 74. MUH.	\$20
2367	M	Solomon Isl 1956 Pictorials set. SG 82-96. Cat £120. Mint.	\$75
2368	M	Solomon Isl 1965 QEII Defins (high vals 1/3d-£1), light hinged. SG 121-6. Cat £54. Mint.	\$35
2369	M	Solomon Isl 1965 QEII definitives set. SG 112-126. Cat £55. Mint.	\$25
2370	M	Solomon Isl 1972 Fish, Flowers & Butterflies set. SG 219 etc. Mint.	\$25
2371	C	Solomon Isl 1974 paquebot cover to NZ, franked Australia 7c canc Honiara cds 18 MR 74, with at left large circular ship's cachet (violet) "The China Navigation Company Ltd" / m/s "Papuan Chief London". Flap crease, otherwise fine.	\$40
2372	M	Solomon Isl 1975-6 Definitives (birds etc), mostly mint. (32v).	\$20
2373	*	Solomon Isl 1994 \$4 Year of the Dog m/s. SG MS791. Cat £6.50. MUH.	\$8
2374	C	Tokelau/Samoa 1948 "FAKAOFO/UNION ISLANDS" cds 21 JE 48 (day before issue of 1st Tokelau stamps), 2 fine strikes on Samoa 1946 Peace set on pict cover (palm tree), "Last Day" cachet. Fine.	\$35
2375	C	Tokelau 1948 ½d, 1d, 2d, Pictorials set of 3 on pictorial FDC (palms & yacht) canc Nukunono cds 22 JE 48. Fine. To Apia, Samoa address, x 25.	\$40
2376	*	Tokelau 1990 \$3 Penny Black Anniv m/s (noted but not listed SG). Scott 171. Cat US\$15. MUH.	\$15
2377	U	Tonga 1921 2½d Queen Salote black & blue, tortoises wmk. SG 58. Cat £48. FU.	\$45
2378	C	Tonga 1933-4 posted overboard from SS Mariposa on 22 Dec 1933 & recovered 10 Jan 1934 on Naitauba Isl, Fiji. Pre-printed "Tin Can" cover is signed by Commander (JB Wait) & annotation in red ink describes the circumstances. Addressed to Wellington, NZ, bearing 2d GV Fiji stamp canc "26 JA 34, Suva". Odd blemish, scarce.	\$200
2379	C	Tonga 1936 Tin Can Mail cover to NZ (typed address), franked 2½d Queen Salote, canc Nuafoou cds (date unclear). With 10 diff TCM cachets front & back, incl 1 dated JUL 21 1936 & another mentioning the steamer "Monowai". Tear (1.5cm) at top, otherwise fine.	\$30
2380	C	Tonga 1936 Tin Can Mail cover to NZ bearing 9 cachets & a 2½d blue Tongan stamp. Few age marks.	\$30
2381	C	Tonga 1936 Tin Can Mail tidy cover bearing about 9 cachets & ½d & 2d Tongan stamps. Cover is ex RMS Monowai, addressed to NZ.	\$30
2382	C	Tonga Tin Can Mail cover to NZ (typed address), franked ½d Arms & 2d Queen Salote, canc Nuafoou cds 18 SP 37. With 18 diff TCM cachets front & back incl 1 relating to visit by steamer "Maunganui" on 6 Sept 1937. Fine cond.	\$45
2383	C	Tonga 1937 Tin Can (canoe) mail. USS Co cover to Gore (NZ) bearing about 16 cachets, 1d red & 1½d black Tongan stamps. Some age spots.	\$30
2384	C	Tonga 1938 Queen Salote Jubilee Tin Can Mail cover to England.	\$30
2385	C	Tonga 1938 Tin can (canoe) Mail. B/w illustrated cover addressed to "Mrs Serra Vete, passenger M.V. Matua, at sea off Tin Can Island, Tonga" bearing 2 x ½d Tongan stamp, about 15 cachets & a handwritten greeting in Tongan. Folded as usual.	\$30

LOT	TYPE	DESCRIPTION	ESTIMATE
2386	M	Tonga 1938 Queen Salote's 20th Anniversary of Accession set. SG 71-73. Cat £32. Mint.	\$20
2387	*	Tonga 1938 Queen Salote's 20th Anniversary of Accession set. SG 71-73. Cat £32. MUH.	\$30
2388	C	Tonga 1940 Tin Can (canoe) Mail, b/w illustrated cover addressed to Mrs E.L. Quensell, Auckland & bearing c18 cachets & ½d & 2d Tongan stamps. Folded as usual & some age blemishes.	\$40
2389	C	Tonga 1940 Tin Can (canoe) Mail, pictorial (colour) cover to Mrs Quensell, Auckland bearing a 2½d blue Tonga stamp & about 20 cachets. Sender: W.G. Quensell (handwritten on reverse). Odd blemish but attractive unfolded cover.	\$50
2390	M	Tonga 1953 Picts set of 14. SG 101-14. Cat £75. VLH mint.	\$50
2391	*	Tonga 1963 Polynesian Gold Coins set of 13. MUH. SG 129-140 & O17. Cat £26.	\$25
2392	*	Tonga 1966 Queen Salote Commemoration set. SG 174-184. Cat £14+. MUH.	\$15
2393	*	Tuvalu 1991 South Pacific Games set. SG 609-12. Cat £16. MUH.	\$15
2394	*	Wallis & Futuna 1986 370th Anniversary of Discovery of Horn Islands, strip of 3. MUH.	\$12
2395	/	Unsold lots from previous auctions, estimated at over \$150. Mint/used.	\$75
2396	/	Unsold lots from previous auctions, estimated at over \$500. Mint/used.	\$225

GREAT BRITAIN

2397	C	1849 very small stampless envelope (77 x 43mm) addressed to Dublin with "Roscrea AU 9 1849" circular pmk (not listed in "Collect British Pmks"), 2 "Paid" markings. Rather toned.	\$20
2398	U	1858 2d blue, p14, plate 12. SG 45. Cat £140. GU/FU.	\$50
2399	M	1862 3d pale carmine-rose, small uncoloured letters, slight scuffed appearance. SG 77. Cat £2700. Unused no gum.	\$500
2400	M	1862 4d pale red, small uncoloured letters, plate 3. SG 80. Cat £2000. Unused no gum.	\$600
2401	S	1862 4d pale red (QA), plate 3 (no hair lines) SPECIMEN ovpt. SG Spec J52(2z)t.	\$300
2402	M	1862 9d bistre, small uncoloured letters, plate 2, centred to left. SG 86. Cat £5800. Regummed, mint.	\$1,750
2403	M	1862 1/- green small uncoloured letters, plate 2 (inscribed "1"). Minor stain spots on back, regummed. SG 90. Cat £3200. Mint.	\$500
2404	U	1867 3d rose large uncoloured letters, plate 4, wmk spray. SG 103. Cat £300. GU/FU.	\$100
2405	U	1867 2/- dull blue, large uncoloured letters, pl 1, heavy obliterator cancel. SG 118. Cat £225. GU.	\$40
2406	U	1867 5/- pale rose (DG/GD), MC wmk, white paper, two pulled perfs. SG 127. Cat £675. GU.	\$100
2407	U	1870 ½d Newspaper stamp (x 8) each with a diff plate No. Plates 3-6 & 10-13. SG 49. Cat £285. GU/FU.	\$75
2408	M	1873 6d grey (KC), plate 17. SG 147. Cat £500. Mint no gum.	\$100
2409	U	1874-82 large coloured letters: 2½d (MH) plate 21, (SB) & (OG) 22, (DC) & (DI) 23; 3d (HG) 14, (DE) 20, (AK) & (SD) 21; 4d (PJ) 18; 6d (OP) 13, JA (17), (EJ) & (TE) 18; 1/- (JD) & (OF) 13, (CG) 14, some heavy pmks. SG cat £1600+. GU/FU. 17v.	\$125
2410	M	1879 1d turquoise-green, Perkins Bacon, tender essay, imperf on unwmk paper, with "W" in white in each corner.	\$75
2411	M	1880 1d Venetian red block of 4 (DI-EJ), 2 mint/2 MUH. SG 166. Cat £140 as mint.	\$80
2412	U	1880 1½d Venetian red, o/c to top. SG 167. Cat £60. FU.	\$30
2413	C	c1880 Hertford College (Oxford) postal stationery envelope (120 x 70mm) (College insignia in lilac). Unused.	\$50
2414	M	1881 3d rose (BE), plate 21, gum discolouration. SG 158. Cat £500. Mint.	\$200
2415	M	1881 5d indigo. SG cat £725. Unused no gum.	\$200
2416	U	1883-4 "various designs" seln: ½d (blue) x 7, 1½d x 5, 2½d x 10, 4d x 3, 5d x 7, 6d x 7, 9d & 1/- x 2. Mostly sound but most green issues loss of colour. All well over £5000+. Used.	\$200
2417	M	1883 2½d lilac. SG 190. Cat £95. Mint.	\$50
2418	M	1883 2½d lilac (DA). SG 190. Cat £95. Mint.	\$50
2419	M	1883 3d on 3d lilac (MJ). Discoloured gum affects appearance. SG cat £650. Mint.	\$200
2420	U	1883 4d QV (MD) dull green FU part INDIA S(REET) cds. SG 192. Cat £210.	\$120
2421	U	1883 6d on 6d lilac. SG 162. Cat £150. FU.	\$75
2422	U	1883 6d dull green, good colour. SG 194. Cat £240. VFU.	\$150
2423	U	1883 6d on 6d lilac, obliterator cancel. SG 162. Cat £150. GU.	\$40
2424	U	1883 2/6d lilac (DG) on white paper, MENAI BRIDGE JA 30 92 cds. SG 178. Cat £160. FU.	\$75
2425	U	1884 ½d 1/- green & lilac, excl 9d. Also ½d blue mint. SG 188-194. Cat £1115. GU/FU.	\$300
2426	U	1884 2½d lilac, partial plate reconstruction, 92 of 240 positions covered, mixed cond. Cat £1840.	\$150

LOT	TYPE	DESCRIPTION	ESTIMATE
2427	U	1884 2/6d, 5/-, large coloured letters. SG 178, 180. Cat £410. GU.	\$100
2428	/	1887-1900 Jubilees seln on stockcards - ½d x 25, 6d x 10 (incl 1 mint), 9d x 6 (2 mint), 10d x 9 (1 mint), 1/- green x 10 & 1/- green, red x 5 (1 mint). Some faults (incl all mint), loss of colour etc. CV approx £2500.	\$125
2429	M	1887 4d green & purple-brown. SG 205. Cat £40. Mint.	\$30
2430	U	1887 5d Jubilee (Die I). SG 207. Cat £120. FU.	\$50
2431	U	1887 5d Jubilee (Die I) x 2 on piece, ex Manchester 21 October 1887. SG 207. Cat £240. GU.	\$75
2432	U	1887 6d GOVT PARCELS. SG O66. Cat £75. FU.	\$60
2433	M	1887 6d purple & rose-red. SG 208. Cat £40. Mint.	\$30
2434	M	1887-90 10d dull purple & carmine, dull purple & deep carmine. SG 210, 210a. Cat £685. Mint.	\$500
2435	M	1890 10d Jubilee dull purple & carmine. SG 210. Cat £60. Mint.	\$45
2436	U	1890 1/- dull green "Govt Parcels" ovpt, heavy cancel. SG O68. Cat £275. GU.	\$50
2437	M	1891 2d grey-green & carmine, "Govt Parcels" ovpt. SG O70. Cat £250. Mint.	\$200
2438	U	1896-1900 ½d vermilion, ½d blue-green, 1d lilac, "Army Officials" ovpts. SG O41-3. Cat £25. GU/FU.	\$15
2439	M	1897 1/- dull green, ink mark on gum. SG 211. Cat £275. Mint.	\$100
2440	M	1900 1/- red & green. SG 214. Cat £65. Mint.	\$50
2441	U	1902-36 ½d - 1½d (mostly) EVII & GV defins in choc box, mostly off paper. Estimate 2000.	\$50
2442	U	1902 ½d EVII "Board of Education" on small piece. SG O83. Cat £45. FU.	\$40
2443	U	1902 ½d EVII "Board of Education". SG O83. Cat £45. GU/FU.	\$35
2444	U	1902 ½d EVII "O.W. OFFICIAL" ovpt. SG O36. Cat £180. GU.	\$100
2445	U	1902 1d EVII "O.W. OFFICIAL" ovpt, heavy pmk. SG O37. Cat £180. GU.	\$75
2446	U	1902 1d EVII "Board of Education" ovpt. SG O84. Cat £45. GU.	\$25
2447	M	1902 1d EVII "O.W. OFFICIAL" ovpt. SG O37. Cat £575. RPPL cert (2009). Unused no gum.	\$300
2448	M	1902 4d EVII green & brown. Cat £40. Mint.	\$35
2449	M	1902 10d EVII. SG 255. Cat £140. Mint.	\$100
2450	M	1902 1/- EVII green & red. Cat £80. Mint.	\$75
2451	U	1903 ½d, 1d EVII "Admiralty Official" ovpts, wide "M". SG O101-2. Cat £25. GU/FU.	\$15
2452	U	1903 ½d EVII "Admiralty Official" ovpt, narrow "M". SG O107. Cat £28. GU/FU.	\$15
2453	U	1903 1d EVII "Admiralty Official" ovpt, narrow "M". SG O108. Cat £28. FU.	\$25
2454	M	1903 1d EVII "Admiralty Official" ovpt, wide "M". SG O102. Cat £20. Mint.	\$20
2455	U	1903 1½d EVII "Admiralty Official" ovpt, wide "M". SG O103. Cat £150. GU/FU.	\$85
2456	U	1903 2d EVII "Admiralty Official" ovpt, wide "M", green colour badly faded. SG O104. Cat £160. GU.	\$40
2457	U	1903 2½d EVII "Admiralty Official", wide "M". Small back corner thin. SG O105. Cat £150. GU/FU.	\$60
2458	U	1910 10d EVII, variety "no cross on crown" GU with normal for comparison. SG 254, 256a. Cat £325. FU.	\$120
2459	U	1911 3d EVII, chalky paper, p15 x 14, variety "broken crown". SG Spec M22g. Cat £175. FU.	\$90
2460	M	1912 ½d-5d GV, wmk royal cypher (8v). SG cat £49. Mint.	\$35
2461	U	1912 1d GV Downey Head (Die B), invt wmk. SG 336wi. Cat £30. FU.	\$20
2462	P	1912 1d GV Downey Head paper trial scarlet imperf, no wmk, wove paper, no gum. (SG Spec) Type "e" or "f". Cat £140.	\$100
2463	M	1913 2/6d Seahorses deep sepia brown, Waterlow printing. SG 399. Cat £400. Mint.	\$350
2464	U	1913-19 2/6d Seahorses x 10 sound used with parcel pmks (mostly 1918 BW printing). SG cat £750 as cheapest.	\$75
2465	U	1913-19 2/6d Seahorses x 10 sound used with parcel pmks (mostly 1918 BW printing). SG cat £700 as cheapest.	\$100
2466	U	1913 Seahorses, 2/6d deep sepia-brown & also sepia-brown, Waterlow printing. SG 399 & 400. Cat £350. FU.	\$125
2467	U	1913-19 5/- Seahorses x 10 sound used with parcel pmks (mostly 1919 BW printing). SG cat £1350 as cheapest.	\$100
2468	U	1913-19 5/- Seahorses x 10 sound used with parcel pmks (mostly 1919 BW printing). SG cat £1200 as cheapest.	\$150
2469	C	1915-9 WWI stampless OAS covers x 2 & PPCs x 7, all canc Field PO or Army PO cds. All but one with censor h/s (4 diff shapes noted). All to GB, good cond.	\$65
2470	*	1916 2/- GV booklet (#52), (worn) red covers, black interleave adverts, with single 1d + complete ½d pane (upright wmk). one stamp 1 tone. SG B88 = £2000 (complete) 335a = £5000. MUH.	\$200

LOT	TYPE	DESCRIPTION	ESTIMATE
2471	M	1918 2/6d Seahorses, reddish brown shade, BW printing. SG 415. LH mint.	\$160
2472	U	1918-9 2/6d Seahorses x 10, BW printings, range of shades. Sound but heavy cancels. SG 414-5. Cat £750+. GU.	\$60
2473	M	1918 2/6d Seahorses pale brown, BW printing. SG 415a. Cat £175. Mint.	\$150
2474	GU	1918 10/- Seahorses dull grey-blue, Waterlow & Sons, w/c, minor corner crease, double cds. SG 417. Cat £175. GU.	\$65
2475	U	1924 1½d GV red-brown, block cypher wmk, variety "flaw on nose", FU example (with 8 NO/32 cds) + normal for comparison (FU). SG not priced as used. SG Spec N35k. Cat £300 as mint.	\$200
2476	U	1924 1½d Empire Exbn, part Wembley Exbn cds. SG cat £15. FU.	\$15
2477	M	1924 1½d Postage Due brown, wmk block GVR. SG D12. Cat £48. Mint.	\$40
2478	M	1924 British Empire Exbn set. Cat £25. Mint.	\$25
2479	U	1925 1½d British Empire Exbn. SG 433. Cat £70. FU.	\$50
2480	M*	1924 Empire Exbn x 4 sets each with accounting punch hole. Mixed cond. SG 430-1. Mint/MUH.	\$25
2481	M	1929 ½d PUC green, sideways wmk, perfs slightly trimmed at base. SG 434a. Cat £55. Mint.	\$45
2482	U	1929 PUC short set to 2½d, 1935 Silver Jubilee set. SG cat £24. FU.	\$20
2483	U	1934 2/6d Seahorses re-engraved. SG 450. Cat £40. FU.	\$25
2484	U	1934 2/6d, 5/-, 10/- Seahorses re-engraved, set of 3, with reasonable parcel pmks. SG 450-2. Cat £190. Sound GU.	\$60
2485	U	1934 10/- Seahorses re-engraved. SG 452. Cat £80. FU.	\$40
2486	U	1934 10/- Seahorses re-engraved. SG 452. Cat £80. GU/FU.	\$35
2487	U	1935 2d GV photogravure, sideways wmk. SG 442b. Cat £90. GU/FU.	\$50
2488	U	1936 ½d, 1d, 1½d EVIII set, invt wmk. SG 457wi-459wi. FU.	\$12
2489		c1937 GVI green "dummy" perforated stamp produced by Waterlow to show off their rotary printing machine. Interesting item, looks very similar to issued Australian stamps.	\$100
2490	C	1937 1½d GVI on small type addressed FDC with 1½d Coronation & 1½d EVIII. SG cat £45.	\$30
2491	U	1937 ½d-2½d GVI set of 6, invt wmk. SG 462wi-466wi. Cat £48+. FU.	\$40
2492	C	1938 2d & 3d GVI on small type addressed FDCs (2). SG cat £100.	\$75
2493	C	1939 7d & 8d GVI on small type addressed FDC. SG cat £85.	\$60
2494	U	1939-48 GVI high values set of 6. SG 476-78c. Cat £60. FU.	\$40
2495	C	1940 Stamp Centenary set on small neat addressed FDCs - generally clean. SG cat £55.	\$25
2496	U	1941 & 1950 ½d-2½d GVI, invt wmk sets (9v). FU.	\$12
2497	*	1942 ½d, 2d GVI (pale shades) booklet panes of 6 (2d invt wmk, ½d upright), in part 2/6d booklet. SG 485c, 488ew. Cat £60. MUH.	\$40
2498	C	1946 2½d, 3d Victory on small neat addressed FDCs (2), generally clean. SG cat £65.	\$20
2499	C	1948 Olympic Games set on 4 diff small, type addressed FDCs. SG cat £45.	\$25
2500	M	1948 Silver Wedding set. SG 493-4. Cat £40. Mint.	\$30
2501	*	1948 Silver Wedding set. SG 493-4. Cat £40. MUH.	\$45
2502	*	1948 £1 Silver Wedding. SG 494. Cat £40. MUH.	\$40
2503	C	c1950s plain cover to NZ franked GB 2½d QEII Wilding, canc straight-line h/s "PAQUEBOT" with (at left) h/s "R.M.S. Mauretania First Class Purser's Office". Light vert crease. No date shown.	\$25
2504	U	1951 2/6d-£1 GVI high values set, all with cds (& not CTO'd). SG 509-12. Cat £25. Superb used.	\$20
2505	U	1951 £1 GVI & Arms block of 4, single fine London cds. Very minor waxy parcel stains. SG cat £72. FU.	\$40
2506	C	1952 8½d GVI grey registered postal stationery envelope (& ½d GVI adhesive), size "H" (204 x127mm), used (1953). Reverse: sans serif letters corrected to read ".....fee of 6d".. Huggins RP71.	\$20
2507	/	1955-68 2/6d-£1 QEII Wilding Castles high values, specialised range of 35 almost all used (many FU), neatly laid out & identified on pages. Noted sets SG 536-9, 536a-9a FU (Cat £154), 595-8, 595a-8a FU, 759-62 FU & 5/- SG 596 MUH (cat £45). Also 5 later decimal m/s 1998-2005 showing modified versions of old Wilding designs. On 6 pages. Fine. SG cat £287.	\$175
2508	*	1955 5/- Castle, St Edward's crown wmk, Waterlow printing. SG 537. Cat £40. MUH.	\$35
2509	*	1957 1/3d Scout Jamboree major retouch (CYL 1 dot R2/4) in vert pair with top selvedge. SG Spec W7a. Cat £40. MUH.	\$30
2510	M	1958 3d Commonwealth Games, "short scale" flaw (CYL 2 dot R7/1) in vert pair with top selvedge. Minor gum faluts. SG Spec W9a. Cat £40. Mint.	\$25
2511	C	1958 Plymouth "Paquebot / Posted at Sea" machine d/s, fair/good strike 16 SEP on GB 4d QEII on PPC (Liner "Ile de France"). Message headed "On Antarctic". Very good cond.	\$30

LOT	TYPE	DESCRIPTION	ESTIMATE
2512	C	1959 cover to NZ, franked 2 x 1½d QEII Wilding, canc Liverpool machine d/s 10 AUG. At left, 2 fine ship's cachets (violet) "M.V. Accra" & oval "M.V. Accra / Purser's Bureau" dated 4 AUG 1959. Fine.	\$30
2513	*	1959 2/6d - £1 Castles set of 4, multiple crowns wmk, DLR printing. Also 1963 set Bradbury Wilkinson printed. In mounts on page. SG 595-8, 595a-8a. Cat £210. MUH.	\$185
2514	*	1960 3d GLO "broken mane" flaw (CYL 1 no dot R17/2) in horiz pair with LH selvedge. SG Spec W12a. Cat £70. MUH.	\$50
2515	*	1962 2½d NPY neck retouch (dot R15/4) in horiz block of 6 with RH selvedge. SG Spec 26hj. Cat £25. MUH.	\$20
2516	M	1962 3d NPY "Kent omitted" flaw (R18/2) in lower LH corner vert block of 6, ordinary paper. SG Spec W27c. Cat £70. Mint.	\$40
2517	U	1963 2½d FFH "Broken R" in Freedom flaw (R16/2), ordinary paper. SG Spec 29b. (Cat £35 as MUH). FU.	\$25
2518	M	1963 Red Cross set, phosphor. SG 642p-4p. Cat £65. Mint.	\$35
2519	*	1964 6d Shakespeare Festival part traffic light block of 6 - stunning error: double perfs affecting bottom row - some perf separation. MUH.	\$500
2520	*	1964 6d Shakespeare Festival part cylinder block of 6 - stunning error: double perfs affecting bottom row - some perf separation. MUH.	\$500
2521	M	1964 1/6d Geographical Congress, phosphor paper. SG 654p. Cat £28. Mint.	\$20
2522	M	1965 3d UN "Lake in Russia" flaw (R19/3) vert pair with lower selvedge. SG Spec W77b. Cat £65. Mint.	\$40
2523	*	1965 4d Lister Centenary horiz pair, face retouch (R18/1), phosphor paper, incl LH selvedge. SG WP63e. Cat £30. MUH.	\$25
2524	M	1966 3d Christmas missing "T" var (R6/2) middle stamp in horiz strip of 3, ordinary paper. SG Spec W190c. Cat £25. Mint.	\$20
2525	M	1966 3d Christmas, missing "T" var (R6/2), as top RH stamp in block of 4 with LH selvedge, ordinary paper. SG Spec W190c. (Cat £25 as MUH). Mint.	\$20
2526	*	1966 4d Birds setenant block of 4, reddish-brown colour omitted (affects Robin & Blackbird). Ordinary paper (minor gum staining on Blue Tit & Blackbird). Peron cat £200. MUH.	\$150
2527	*	1966 4d England winner top R/H corner block of 9, "thigh patch" flaw (R3/20). SG Spec W96c. Cat £30. MUH.	\$20
2528	M	1966 6d Landscapes, "AN" for "AND" error (R10/3), ordinary paper. SG Spec W86a. Cat £65. Mint.	\$40
2529	C	1966-76 naval covers x 5 to GB (2), NZ (2) or Australia (incl 1 stampless), all with red boxed ships' cachets. From H.M.S. Dolphin, Victorious, Afrikander, Fife. Superb. Last 2 with stamps uncancelled. Good/fine cond.	\$50
2530	U	1966 1/3d Battle of Hastings, club flaw (R7/2), ordinary paper. SG Spec W180c. (Cat £35 as MUH). FU.	\$25
2531	*	1966 1/3d Football World Cup lower LH corner plate block of 6, 1A 1B 1C 1D 1E, incl "darned stocking" flaw. SG Spec cat £32. MUH.	\$25
2532	*	1966 1/3d Football World Cup lower LH corner plate block of 6, 1A 1B 1C 1D 2E incl "darned stocking" flaw, ordinary paper. SG Spec cat £32. MUH.	\$25
2533	M*	1967 9d Flowers notch in leaf flaw (R20/2), as lower RH stamp in lower LH block of 4, ordinary paper. SG Spec W117b. Cat £20. Mint (flaw stamp MUH).	\$20
2534	U	1968 4d Christmas, vermilion omitted (with normal), light back thin. SG Spec W142b. (Cat £525 as MUH). FU.	\$200
2535	M	1968 9d Bridges "Harrison" redrawn (R18/3) & Restall redrawn (R18/4) in block of 4 (incl R17/3-4). Very light gum tone. SG Spec W131/f/g. Cat £56. LH mint.	\$25
2536	*	1969 5d Aircraft "missing windshield" flaw (R3/4) in vert block of 6 with top selvedge. SG Spec W154b. Cat £30. MUH.	\$20
2537	C	1969 airmail cover to NZ with GV 1½d; ½d & 1½d x 3 GV Jubilee, 1937 1½d Coronation; 2½d EVIII x 2; ½d, 1d, 2d & 2½d GVI & 4d QEII Machin all tied by Cambridge 11 MAY cds. Very late legitimate use of the previous 3 reigns stamps.	\$50
2538	*	1970 Arbroath gold (Queen's Head) & embossing shifted 6mm down (with normal). MUH.	\$40
2539	C	1970 10p, 20p, 50p QEII large Machin design set of 3, canc special Windsor Berks. pictorial FD cds (showing castle) 17 June 1970 on pict FDC publ Cameo Stamps, London. Unaddressed. Also similar 1972 £1 canc special Windsor FDI cds 6 DEC 72 on pictorial PO FDC (£ symbols), by air to NZ (typed address). Fine. SG 829-31b.	\$30
2540	C	1972 paquebot cover to France with GB stamp, canc clear red Fishguard meter 27.VII.72 (incl advt "sealink Fishguard - Rosslare, the short sea crossing to Eire". Also with ship's h/s "Caledonian Princess" & typed text re Caledonian Steam Packet Co. Fine.	\$20
2541	*	1972 £1 Machin redesigned "£1" symbol imperf horiz pair. Noted SG as printer's waste. MUH.	\$125

LOT	TYPE	DESCRIPTION	ESTIMATE
2542	*	1973 5p painting gold (Queen's head) omitted (embossing present). SG 932a. Cat £180. MUH.	\$150
2543	*	1973 £5 "To Pay" stamp. SG D89. Cat £25. MUH.	\$20
2544	C	1974 RAF Museum Hendon pictorial commem cover (No "RAF 23") with 3p GB stamp canc special BFPO 1453 cds 4 APR 1974 marking 25th Anniversary of NATO. Unaddressed but signed (by pilot?). Flown round W Europe by RAF Squadrons No's 19 & 669. BFPO 47 cds same day. Cachet states No 12 of 36 flown. Fine & attractive.	\$30
2545	C	1977 Jubilee set on official FDC canc Duke of Edinburgh's Award & h/s Posted in Special Posting Box, Buckingham Palace.	\$20
2546	*	1979 8p Machin vert block of 6 with major vert doctor blade flaw. MUH.	\$25
2547	*	1980 12p Charlotte Bronte vert pair missing "p" in "12p" (R4/6), with normal. SG 125Ea. Cat £25. MUH.	\$25
2548	C	1980 Famous People on pictorial unaddressed FDC, "The Elms" special cds. Bradbury cat £255.	\$20
2549	*	1982 1p - £5 Postage Dues set of 12. SG D90-101. Cat £19. MUH.	\$20
2550	*	1984 ½p-17p Postage labels set of 34 (similar to Framas). SG cat £19. MUH.	\$20
2551	*	1988 Castles decimal set gutter pair blocks of 4 x 4. SG cat £120. MUH.	\$75
2552	*	1989 Greetings set. MUH.	\$12
2553	*	1989 £1.90 Greetings booklet. SG FY1. Cat £24. MUH.	\$20
2554	*	1989 Greetings stamp strip of 5 with attached half-stamp greetings labels. SG 1423-7. Cat £10. MUH.	\$10
2555	*	1992 Castles decimal set of 4, gutter pair blocks of 4. SG 1611-4 (no £3). Cat £130. MUH.	\$125
2556	*	1992-5 £1 - £5 Castles set. SG cat £50. MUH.	\$50
2557	C	1993-2007 seln of 5 FDCs: 1993 £10 Britannia, 1999 Millennium Timekeeper, 2000 QV & QEII & 2007 Harry Potter (the strip of m/s FDCs). SG cat £46.	\$20
2558	U	1993 £10 Britannia. SG 1658. FU.	\$15
2559	*	1993 £10 Britannia. SG cat £40. MUH.	\$30
2560	U	1993 £10 Britannia. SG 1658. VFU.	\$15
2561	U	1993 £10 Britannia. SG 1658. VFU (cds) on piece.	\$15
2562	*	1993 £10 Britannia, granite paper. SG 1658. Cat £40. MUH.	\$40
2563	C	1995 all 3 philatelic numismatic covers: R.J. Mitchell (medal), 50th Anniv WWII (£2), William Wyon cent (medal). SG RMC4-6. Cat £42.	\$45
2564	C	1996 all 3 philatelic numismatic covers: QEII 70th (£5), European Football Champs (£2), Classic Sports Cars (medal). SG RMC7-9. Cat £52.	\$50
2565	*	1996-8 Machins bar-coded booklets with panes of 10 2nd class stamps series (SG HC17 & HC19-22) of 7 incl HC 20 & HC22 reissued versions. SG cat £56. MUH.	\$40
2566	C	1997 all 4 philatelic numismatic covers: Henry VIII 450th, Hong Kong to Chinese, British aircraft designers, Royal Golden Wedding. SG RMC10-13. Cat £67.	\$65
2567	C	1998 Princess Diana illustrated unaddressed FDC with Kensington, London first day cancel.	\$5
2568	C	1998 Philatelic numismatic covers (3): NHS 50th (50p), Nottingham Carnival (50p), Prince of Wales 50th (£5). SG RMC15-7. Cat £56.	\$55
2569	C	1999-2000 seln of 6 diff Machin m/s FDCs. Incl Stamp Show 2000 x 3 (22 May & the 2 diff 23 May cancels). Also incl 1980 Machin coil stamps FDC. SG cat £52+.	\$25
2570	C	1999 Complete set of 4 philatelic numismatic covers: Berlin airlift, Scottish Parliament, Rugby World Cup, Millennium (in original brochure incl m/s). SG RMC18-21. Cat £75.	\$75
2571	*	1999 Millennium timekeeper sheet (4 x 64p stamps in m/s). SG MS2123. Cat £11. MUH.	\$12
2572	*	2000-12 Machin m/s x 5: 2000 Stamp Show exbn souvenir; 2000 Stamp Show Her Majesty's Stamps; 2006 70th Anniv of Year of 3 Kings; 2007 40th Anniv of Machins & 2012 Diamond Jubilee 1st x 6 incl Machin. SG cat £39. MUH.	\$40
2573	/	2000 Stamp Show exbn wallet containing exbn souvenir m/s (MUH) & m/s cancelled on p/c. SG cat £30. MUH & used.	\$20
2574	*	2005 Vice Admiral Nelson Stampex sheetlet. MUH.	\$25
2575	/	c2010-15 Horizon labels: white x 1, gold imperf x 19, perf x 25; white Machin x 9 & white Machin QR code x 2. Also 3 tête-bêche unprinted pairs, latter MUH, rest used with various prices & indicators of service.	\$30
2576	*	2011 Post & Go Birds of Britain (II) 6 diff x 1st class; 1st large; Europe 20g; World 10g; 20g; 40g. SG Cat £340+. MUH.	\$300
2577	*	2011 Post & Go Birds of Britain (III) 6 diff x 1st class; 1st large; Europe 20g; World 10g; 20g & 40g. SG FS16 etc. Cat £216. MUH.	\$200

LOT	TYPE	DESCRIPTION	ESTIMATE
2578	*	2012 Post & Go British Farm Animals (II - pigs) set of 6 diff 1st class up to 100g, in large typeface. SG FS34. MUH.	\$15
2579	*	2012 Post & Go British Farm Animals (II - pigs) set of 6 diff strips of 6. SG FS33 etc. Cat £130+. MUH.	\$125
2580	*	2012 Post & Go British Farm Animals (II - pigs) set of 6 diff denoms printed in large type. SG FS33 etc. MUH.	\$20
2581	*	2012 Post & Go British Farm Animals (III - cattle) set of 6 diff with large printed type. SG FS45 etc. MUH.	\$20
2582	*	2012 Post & Go British Farm Animals (III - cattle) set of 6 diff "1st class up to 100g" in large type, also no type printed. MUH.	\$30
2583	*	2012 British Farm Animals (III - cattle) set of 6 diff strip of 6 (type II). SG FS45 etc. Cat £174. MUH.	\$165
2584	*	2012 Post & Go British Farm Animals (III - cattle) set of 6 diff strips of 6 (type III). SG FS45 etc. Cat £174. MUH.	\$165
2585	*	2012 British Farm Animal (I, II & III) "Post & Go" sets in packs. SG cat £30. MUH.	\$30
2586	*	2012 Post & Go Christmas Robin strip of 6 diff. MUH.	\$15
2587	*	2013 Post & Go Freshwater Life (I) set of 6 diff. SG F61. Cat £21. MUH.	\$20
2588	*	2013 Post & Go Freshwater Life (I) x 6 diff strips of 6, type III printing, available for 2 days only. SG FS59 etc. Cat £144. MUH.	\$135
2589	*	2013 Post & Go Freshwater Life (I) 6 diff strips of 6, type II printing. SG FS59 etc. Cat £144. MUH.	\$135
2590	*	2013 Post & Go Freshwater Life (II) set of 6 diff. SG F65. Cat £24. MUH.	\$20
2591	*	2013 Post & Go Freshwater Life (II) set of 6 diff strips. SG FS65 etc. Cat £170+. MUH.	\$150
2592	*	2013 Post & Go Freshwater Life (III) x 6 diff strips of 6 & machine receipt. SG FS71 etc. CA£144. MUH.	\$135
2593	*	2013 London Underground, Jane Austen, 60th Anniv Coronation & Christmas sets (25 stamps). SG cat £32. MUH.	\$50
2594	*	2013 Post & Go 84th Scottish Congress x 2 diff strips of 6 & machine receipt. SG F51b etc. Cat £38. MUH.	\$35
2595	*	2013 Post & Go Australia Stamp Expo x 2 diff strips of 6. Also similar but Australia 2013 World Stamp Expo x 2 diff strips. SG F51b etc. Cat £95. MUH.	\$90
2596	*	2013 Post & Go The Coronation 60th Anniv strip of 6 diff. MUH.	\$15
2597	*	2014 Post & Go British Flora (III) Type IIIA Bradford North Enquiry office, 2nd + 2nd large, & machine receipt. SG FS109b, FS110b. MUH.	\$12
2598	*	2014 Post & Go Poppy - First World War Centenary strip of 6 diff & machine receipt. SG FS103-8. Cat £18. MUH.	\$15
2599	*	2015 Post & Go Heraldic Beast (Lion) strip of 6 diff & machine receipt. SG FS125-30. Cat £27. MUH.	\$25
2600	*	2015 Post & Go Europhilix London Penny Black 175 strip of 6 & machine receipt. SG FS77b etc. CA£15. MUH.	\$15
2601	U	Guernsey 1941-4 Arms: ½d x 16; 1d x 35 (incl 15 on piece). Nice range of shades, some minor toning. SG cat £125+. Used.	\$50
2602	*	Guernsey 1941 ½d, 1d, 2½d rouletted set. SG 1-3. Cat £23.25. MUH.	\$25
2603	C	Guernsey 1969 Pictorials set of 16 on 2 pict hand addressed (same addressee) FDCs. SG cat £29.	\$25
2604	*	Guernsey/Alderney 1997 150th Anniversary of Cricket m/s. SG MSA101. Cat £5.50. MUH.	\$10
2605	*	Guernsey 2015 Post & Go strip of 6 diff HM The Queen Longest Reign & machine receipt. MUH.	\$25
2606	*	IOM 1994 Tourism Centenary booklet. MUH.	\$10
2607	C	Jersey-German Occupation 1942 ½d Arms bright green horiz pair, p11, on plain FDC, canc LA ROCQUE cds 29 JA 42. One stamp with tear. SG 1.	\$25
2608	C	Jersey 1943 "JERSEY CABBAGES" sepia ppc with 2d Elizabeth Castle, 8 June cancel.	\$15
2609	*	Jersey 1971 etc definitive stamp booklets (10p-£1) x 21 diff. SG SB4-SB24. Cat £56. MUH.	\$50
2610	*	Jersey 2015 Post & Go strip of 6, HM The Queen Longest Reign & machine receipt. MUH.	\$20
2611	*	Jersey 2015 Post & Go Jersey Post HQ strip of 6 & machine receipt. MUH.	\$20
2612	*	Jersey 2015 Post & Go Animals strip of 6 & machine receipt. MUH.	\$15
2613	*	Northern Ireland 1986-90 Machins plate blocks of 6 x 7 (13p, 17p x 2 diff, 22p, 26p, 31p, 37p). SG cat £66. MUH.	\$40
2614	*	Northern Ireland 1996-2000 Machins plate blocks of 8 x 12. Incl 38p ultramarine, 63p light emerald, 64p turquoise green, 1st bright orange-red. SG cat £300+. MUH.	\$175
2615	*	Scotland 1985-90 Machins plate blocks of 6 x 11, incl 17p grey-blue, 18p deep olive-grey x 3 & 37p rosine. SG cat £85. MUH.	\$45

LOT	TYPE	DESCRIPTION	ESTIMATE
2616	*	Scotland 1997 Machins plate blocks of 8 x 4 (20p, 26p, 37p, 63p). SG cat £51. MUH.	\$30
2617	*	Wales 1986-90 Machins plate block of 6 x 9 incl 13p pale chestnut, 26p drab & 37p rosine. SG cat £72. MUH.	\$50
2618	*	Wales 1996-7 Machins plate blocks of 8 x 5. Incl 37p bright mauve, 41p grey-brown & 63p light emerald. SG cat £83. MUH.	\$50
2619	*	Locals: St Martin's, St Mary's, Davaar, Gairsay & Gugh Isl c1995. Coronation Street TV Stars featuring Hilda Ogden, Ena Sharples, Elsie Tanner etc. 34v. MUH.	\$25
2620	/	Unsold lots from previous auctions, estimated at over \$150. Mint/used.	\$75

BRITISH COMMONWEALTH

2621	M	Aden 1937 Dhows to 1R. SG 1-9. Cat £134. Mint.	\$100
2622	*	Aden 1949 Silver Wedding set. SG 30-1. Cat £40+. MUH.	\$40
2623	*	Aden 1953-6 QEII & Camel: a) sepia & rose-carmine & b) black & carmine-red. SG 65-6. Cat £17+. Both MUH.	\$18
2624	M	Aden-Kathiri State 1946 2½A Victory. Variety 'ovpvt inverted'. SG 13a. Cat £1300. Mint.	\$1,000
2625	M	Antigua 1938 5/- GVI St John's Harbour olive-green. SG 107. Cat £18. Mint.	\$15
2626	M	Antigua 1938 GVI Pictorials set. SG 98-109. Cat £130. Mint.	\$65
2627	M	Ascension 1934 5d, 8d, 1/- GV pictorials. SG 26-8. Cat £29. Mint.	\$20
2628	*	Ascension 1938 5/- GVI long beach black & yellow-brown, p13, small black paper inclusion on reverse. SG 46. Cat £48+. MUH.	\$40
2629	M	Ascension 1938-44 GVI Pictorials short set to 2/6d: ½d p13½, 1d black & yellow-orange p13½, 1½d black & vermilion p13, 2d black & red-orange p13, 3d black & grey p13½, 4d p13½, 6d p13, 1/- p13, 2/6d p13. SG cat £118. HH mint.	\$80
2630	M	Ascension 1938 GVI Pictorials to 10/-, p13½. SG 38-47. Cat £512. Mint.	\$375
2631	M	Ascension 1938-53 GVI Picts complete set all perms, 3d black & ultramarine & 10/- p13½. 29 stamps & 4 extras. SG 38-47 etc (excl 42). Cat £450+. Mint.	\$250
2632	M	Ascension 1944 2/6d GVI Pictorial, p13. SG 45c. Cat £35. Mint.	\$18
2633	M	Ascension 1944 5/- GVI Pictorial, p13. SG 46a. Cat £48. Mint.	\$25
2634	M	Ascension 1944 10/- GVI Pictorial, p13. SG 47b. Cat £55. Mint.	\$25
2635	*	Ascension 1988 Australia Bicentenary, 1988 Sydplex ovpts sets. SG 461-8. Cat £10.75. MUH.	\$12
2636	*	Ascension 2010 Yellow Canary set. MUH.	\$10
2637	*	Bahamas 1884 2½d ultramarine. SG 52. Cat £16. MUH.	\$20
2638	M	Bahamas 1938 ½d to £1 GVI set (no 3d violet, 16v). SG 149 etc. Cat £130+. Mint.	\$80
2639	M	Bahamas 1938-52 GVI definitives set of 17 to £1 plus 1938 GVI Pictorials set of 3 plus 1940 3d on 2½d. SG 149-57a, 158-61. Cat £168. LH mint.	\$125
2640	M	Barbados 1855 1d Britannia deep blue, imperf 4 margins (good-large), horiz crease, only readily visible from rear. SG 10. Cat £110. Mint.	\$45
2641	M	Basutoland 1933 3d-10/- GV. SG cat £320. Mint.	\$300
2642	C	Basutoland 1938 ½d - 1/- GVI FDC.	\$15
2643	M	Basutoland 1938 10/- GVI Nile Crocodile olive-green. SG 28. Cat £60. LH mint.	\$45
2644	*	Basutoland 1954 1/3d QEII & Aircraft over Lancers Gap. SG 50. Cat £28. MUH.	\$25
2645	M	Bermuda 1938 3d GVI St David's Lighthouse, black & rose-red. SG 114. Cat £50. Mint.	\$40
2646	C	Bophuthatswana 1990 set of 4 diff birds maximum cards. SG 239-242.	\$10
2647	*	Botswana 2019 Insects set. MUH.	\$15
2648	M	British Guiana 1888 72c dull purple, SG 184. Cat £80. Mint.	\$75
2649	M	British Guiana 1905 96c black & vermilion-yellow. SG 250. Cat £30. Mint.	\$35
2650	U	British Guiana 1923 72c GV, multiple script CA wmk. SG 281. Cat £80. FU.	\$75
2651	U	British Guiana 1945 \$2, p12½. SG 318. Cat £28. FU.	\$25
2652	*	British Guiana 1945 \$3 red-brown, p12½. SG 319. Cat £40. MUH.	\$40
2653	M	British Honduras 1865 1d blue, no wmk. SG 1. Cat £70. Mint.	\$70
2654	*	British Honduras 1962 1c Bird coil stamps strip of 10 showing 2 coil joins. SG 202. Cat £15. MUH.	\$10
2655	M	British Levant 1902 40pa, 80pa, 2pi, 4pi, 5pi. Cat £122. Mint.	\$95
2656	M*	British Levant c1902-21 EVII & GV ovpts x 14 diff. Mint/MUH.	\$25
2657	M*	British Occupation of Tripolitania 1950 1-240 M.A.L. "B. A. TRIPOLITANIA" ovpts on GB GVI, set of 13 MUH (120, 240 M.A.L. mint). SG T14-26. Cat £140.	\$110
2658	M	British Occupation of Italian Colonies-Eritrea 1950 "B.A." ovpts set. SG E13-25. Cat £100. Mint.	\$50

LOT	TYPE	DESCRIPTION	ESTIMATE
2659	M	British Occupation of Italian Colonies-Eritrea 1951 "B.A." ovpts set. SG E26-32. Cat £75. Mint.	\$35
2660	M	British Occupation of Italian Colonies-Tripolitania 1950 "B.A." set. SG T14-6. Cat £140. Mint.	\$70
2661	M	British Occupation of Italian Colonies-Tripolitania 1951 "B.A." ovpts set. SG T27-34. Mint.	\$45
2662	M	British Postal Agencies in Eastern Arabia 1950 GVI set. SG 35-41. Cat £65. Mint.	\$30
2663	*	British Postal Agencies in Eastern Arabia 1960-1 5np, 10np, 15np-5R ovpts on GB stamps. SG 81, 83, 85-93. Cat approx £80. MUH.	\$75
2664	M	British Virgin Isl 1952 GVI Pictorials set. SG 136-47. Cat £55. Mint.	\$30
2665	*	British Virgin Isl 1956 QEII set. SG 149-61. Cat £110. MUH.	\$100
2666	U	Brunei 1895 ½c black. SG 1. Cat £24. FU.	\$20
2667	U	Brunei 1895 3c blue. SG 4. Cat £14. FU.	\$12
2668	U	Brunei 1895 10c. SG 7. Cat £50. FU.	\$50
2669	U	Brunei 1912 30c river view purple & orange-yellow, mult crown CA wmk, dated cds. SG 44. Cat £24. FU.	\$25
2670	U	Brunei 1931 30c river view purple & orange-yellow, mult script CA wmk. SG 76. Cat £20. FU.	\$20
2671	U	Brunei 1931 50c river view black-emerald, mult script CA wmk. SG 77. Cat £25. FU.	\$25
2672	U	Burma 1937 2R GVI. SG 14. Cat £29. GU.	\$20
2673	M	Burma 1937 officials short set to 2a 6p. SG O1-6. Cat £72. Mint.	\$40
2674	M	Burma 1938-40 GVI set. SG 18b-33. Cat £225. Mint.	\$125
2675	*	Burma 1939 2a 6p Royal Barge claret, ovpt "Service". SG O21. Cat £35. MUH.	\$40
2676	M	Burma-Japanese Occupation 1943 1c Soldier, mixed perf & rouletting, unused no gum (as issued). Faint tone spots. SG J85b. Cat £150.	\$60
2677	U	Burma 1945 set. SG 35-50. Cat £16. FU.	\$15
2678	U	Burma 1946 5R GVI. SG 62. Cat £32. FU.	\$30
2679	U	Burma 1946 10R GVI. SG 63. Cat £48. FU.	\$45
2680	U	Burma 1947 2R, 5R & 10R GVI. SG 80-2. Cat £36. FU.	\$30
2681	M	Burma 1947 GVI official set. SG O41-53. Cat £225. Mint.	\$110
2682	U	Burma-Japanese Occupatino 1942 3c on 3 sen (blue surcharge). SG J67c. Cat £130. FU.	\$120
2683	U	Burma-Japanese Occupation 1942 5c on 1a Farmer, on piece, dated 26 NOV 1942. SG J57. Cat £32. FU.	\$30
2684	U	Burma-Japanese Occupation 1942 15c on 4a 4 sen + pair 30c Farmer. SG J63, J81. Cat £61. FU on piece.	\$60
2685	U	Canada 1859 1c QV pale rose, part 8 bar cancel in green. SG 29. Cat £50. FU.	\$50
2686	U	Canada 1859 5c Beaver x 2 diff shades. SG 21. Cat £40. GU.	\$30
2687	U	Canada-Colony 1859 17c Jacques Cartier deep blue, p12. SG 42. Cat £95. FU.	\$80
2688	U	Canada 1859 12½c QV pale yellowish-green, SG 40. Cat £70. FU.	\$70
2689	U	Canada 1868 ½c QV black, Ottawa printing, thin paper. SG 46. Cat £85. GU.	\$50
2690	U	Canada 1868 2c QV grass green, Ottawa printing, thin paper. SG 48. Cat £65. GU.	\$50
2691	U	Canada 1868 6c QV blackish brown, Ottawa printing, thin paper. SG 50. Cat £180. GU.	\$100
2692	U	Canada 1868 12½c QV (large) bright blue, p12, light barred cancel, short perf. SG 60. Cat £60. FU.	\$40
2693	U	Canada 1868 15c QV deep reddish purple, Ottawa printing, thin paper but light crease. SG 52. CAt £190. FU.	\$75
2694	U	Canada 1868 12½c QV bright blue, Ottawa printing, thin paper. SG 51. Cat £140. FU.	\$135
2695	U	Canada 1868 15c QV dull violet-grey, Ottawa printing, medium paper. SG 61b. Cat £35. GU.	\$22
2696	M	Canada 1872 2c QV green, p12, medium paper. SG 77. Cat £90. Mint.	\$90
2697	M	Canada 1875 5c QV (large) olive-green, p11¼ x 12. Broken LH "5" variety (not listed as such, but possibly the plate position which was re-entered?). SG 63. Cat £850. Unused no gum.	\$400
2698	U	Canada c1876-1890s 10c QV (Small) x 3 of wide colour range: SG 87 pale lilac-magenta, SG 110 carmine-pink, SG 111 brownish red. SG cat £142. FU.	\$100
2699	U	Canada 1876 10c QV, p11¼ x 12, Montreal printing. SG 100. Cat £200. FU.	\$150
2700	M	Canada 1878-97 1c QV (small) bright yellow, p12, slightly o/c. SG 75. Cat £50. MNG.	\$25
2701	M	Canada 1882 ½c QV black. SG 101. Cat £22. Mint.	\$20
2702	U	Canada 1893 8c QV pale bluish grey & bluish grey. SG 117-8. Cat £28. Both FU.	\$25
2703	/	Canada 1898-1946 Express Delivery seln (36v), some dupn & mixed cond on 2 stock pgs. M&U.	\$100
2704	*	Canada 1926 25c Jack V Elliot red & yellow, 1st Redbake Aerial Mail stamp (zig-zag lines), upper selvedge example. Scott CL6. Cat US\$82+. MUH.	\$60
2705	*	Canada 1932 1c-18c GV. SG 319-24. Cat £112. MUH.	\$125

LOT	TYPE	DESCRIPTION	ESTIMATE
2706	M	Canada 1932 13c Definitive. SG 325. Cat £85. LH mint.	\$80
2707	M	Canada 1933 5c Parliament Buildings, blue. SG 329. Cat £13. Mint.	\$10
2708	*	Canada 1935 20c Niagara Falls. SG 349. Cat £25. MUH.	\$30
2709	*	Canada 1935 1c-13c GV Pictorials, 6c Air. SG 341-8, 355. Cat £34.50. MUH.	\$40
2710	*	Canada 1938 6c Seaplane. SG 371. Cat £20. MUH.	\$20
2711	U	Canada 1938 Picts 50c x 7, \$1 x 2. SG 366, 67. Cat £144. GU/FU.	\$30
2712	*	Canada 1942 6c Air Training Camp. SG 399. Cat £32. MUH.	\$30
2713	*	Canada 1942 20c Ship Launch. SG 386. Cat £22. MUH.	\$20
2714	M*	Canada 1942-8 War Effort part set of 13 (no 13c), all MUH apart from 50c & \$1 which are LH mint. Thinned 13c incl at zero price. SG 375-88. Cat £150. Mint/MUH.	\$100
2715	U	Canada 1942 \$1 HMS Cossack (destroyer). SG 388. Cat £15. FU.	\$12
2716	*	Canada 1949 1c to 20c GVI & Pictorials, "OHMS" ovpts short set. SG O162-8. Cat £78. MUH.	\$70
2717	*	Canada 1950 4c GVI carmine-lake strip of 3, imperf x p9½ coil. SG 422. Cat £42. MUH.	\$40
2718	*	Canada 1950 4c GVI carmine-lake booklet pane of 6. SG 417a. Cat £22. MUH.	\$20
2719	*	Canada 1950 4c GVI carmine-lake booklet pane of 3. SG 423ba. Cat £55. MUH.	\$50
2720	U	Cape of Good hope c1860 seln of 10 triangulars: 1d x 2 & 4d x 8, variable margins & condition. GU/FU.	\$200
2721	M	Cayman Isl 1900 1d QV x 2 diff shades: rose-carmine & pale carmine. SG 2, 2a. Cat £38. Mint.	\$35
2722	U	Ceylon 1857 2d green, white paper, star wmk, almost 4 margins. SG 3. Cat £65. FU.	\$50
2723	U	Ceylon 1857 2d green, white paper, star wmk, imperf 4 margins (small to good). SG 3. Cat £65. FU.	\$60
2724	U	Ceylon 1857 2d yellowish green, white paper, star wmk, imperf 4 margins (touched to large). SG 3a. Cat £90. VFU.	\$90
2725	U	Ceylon 1857 5d chestnut, white paper, star wmk, 3+ margins. SG 5. Cat £150. FU.	\$75
2726	U	Ceylon 1857 10d dull vermilion, white paper, star wmk, almost 3½ margins. SG 9. Cat £325. GU.	\$150
2727	U	Ceylon 1857 1/- slate-violet, white paper, star wmk, imperf 3¼ margins. SG 10. Cat £200. FU.	\$125
2728	M	Ceylon 1858 ½d dull mauve, imperf, 4 margins. SG 17. Cat £200. Mint.	\$150
2729	U	Ceylon 1859 6d purple-brown, white paper, star wmk, imperf 4 margins (small to good). SG 6. Cat £140. FU.	\$135
2730	M	Ceylon 1861 5d chestnut, part gum. SG 22. Cat £120. Mint.	\$100
2731	U	Ceylon 1861 9d light brown, star wmk, p15½. SG 33a. Cat £130. GU.	\$100
2732	M	Ceylon 1861 9d deep-brown. SG 33. Cat £160. Mint.	\$125
2733	M	Ceylon 1864 ½d, p12½. SG 48. Cat £80. Unused no gum.	\$50
2734	M	Ceylon 1864 ½d reddish-lilac. SG 48b. Cat £90. Mint.	\$80
2735	U	Ceylon 1867 4d rose, crown CC wmk, p12½. SG 65. Cat £55. FU.	\$50
2736	U	Ceylon 1867 4d rose-carmine, crown CC wmk, p12½. SG 65b. Cat £24. GU.	\$18
2737	M	Ceylon 1867 4d rose-carmine, wmk crown CC. SG 65. Cat £90. MNG.	\$50
2738	M	Ceylon 1867 9d blackish-brown. SG 69b. Cat £70. MNG.	\$50
2739	U	Ceylon 1867 10d red-orange x 2, crown CC wmk (normal & reversed), latter a few pulled perfs, p12½. SG 70b, 70bx. Cat £37. GU/FU.	\$20
2740	U	Ceylon 1867 2/- deep blue, crown CC wmk, p12½. SG 72. Cat £20. GU.	\$15
2741	M	Ceylon 1869 6d blackish-brown. SG 67b. Cat £190. MNG.	\$100
2742	U	Ceylon 1872-80 set (11v). SG 121-32. Cat £150. GU.	\$125
2743	U	Ceylon 1888 "2 cents" on 4c rosy mauve, double surcharge - 1 invtd, with normal (rose) for comparison. SG 210b & 211. Cat £150. FU.	\$150
2744	U	Ceylon 1887 1R12 QV dull rose, white paper, p14. SG 201. Cat £35. GU.	\$25
2745	M	Ceylon 1887 1R12 QV dull rose. SG 201. Cat £38. Mint.	\$35
2746	/	Ceylon 1912-35 accum c50 GV key types, values to 5R (incl 5R mint). Unsorted.	\$40
2747	U	Ceylon 1935 1r GV pictorial violet blue & chocolate. SG 378. Cat £32. FU.	\$30
2748	U	Ceylon 1935 50c GV Silver Jubilee slate & purple. SG 382. Cat £18. FU.	\$20
2749	M	Ceylon 1942 50c GVI, line perf 14, small gum blemish. SG 394c. Cat £130. Mint.	\$45
2750	U	Ceylon 1867 8d chocolate, crown CC wmk, p12½. SG 68. Cat £80. GU.	\$75
2751	*	Ciskei 1991 The Solar System m/s. SG 201. Cat £10. MUH.	\$10
2752	M	Cyprus 1880 1d red-brown (SJ), plate 218. SG 2. Cat £30. Mint.	\$30
2753	M	Cyprus 1880 1d red (CK), plate 215. SG 2. Cat £23. Mint.	\$20
2754	M	Cyprus 1880 2½d (AB) plate 14 & (MI) plate 15. SG 3. Both mint.	\$12

LOT	TYPE	DESCRIPTION	ESTIMATE
2755	M	Cyprus 1880 4d (IK). SG 4. Cat £140. Mint.	\$125
2756	M	Cyprus 1881 ½d on 1d (TK), plate 215, diagonal crease & minor oxidation. SG 7. Cat £800. Mint.	\$250
2757	M	Cyprus 1881 ½d on 1d (OH), plate 220. SG 7. Cat £325. Mint.	\$300
2758	/	Cyprus 1882-1937 seln of 54v on 5 pages, some variable cond. SG cat £230+. Mint & used.	\$45
2759	M	Cyprus 1882 6pi QV olive-grey (die I). SG 21. Cat £75. Mint.	\$75
2760	M	Cyprus 1883 ½ piastre dull green. SG 16a. Cat £26. Mint.	\$25
2761	M	Cyprus 1883 ½pi QV dull green, crown CA wmk. SG 16a. Cat £26. Mint.	\$25
2762	M	Cyprus 1883 1 piastre rose, odd perf tone. SG 18. Cat £110. Mint.	\$40
2763	U	Cyprus 1883 4pi QV pale olive-green, crown CA wmk. SG 20. Cat £40. GU.	\$30
2764	M	Cyprus 1883 4 piastres pale olive-green. SG 20. Cat £350. MNG.	\$125
2765	M	Cyprus 1892-13 ½ to 12 piastres QV short set of 6 (no 6pi), die II. SG 31-5, 37. Cat £200+. Mint.	\$200
2766	U	Cyprus 1896 4pi QV sage-green & purple. SG 44. Cat £18. GU.	\$15
2767	M	Cyprus 1904 ½d EVII. SG 62. Cat £12. Mint.	\$10
2768	M	Cyprus 1904 6pi EVII, multiple crown CA wmk. SG 67. Cat £35. Mint.	\$35
2769	M	Cyprus 1904 9 piastres brown & carmine, crown CA wmk. SG 56. Cat £120. Mint.	\$120
2770	M	Cyprus 1904 9pi GV brown & carmine, multiple script CA wmk. SG 68. Cat £55. Mint.	\$55
2771	M	Cyprus 1904 9pi EVII brown & carmine, multiple crown CA wmk. SG 68. Cat £55. Mint.	\$55
2772	M	Cyprus 1910 30 paras EVII violet & green, multiple crown CA variety: damaged "US" of "CYPRUS" with normal for comparison. SG 63a, 63c. Cat £355. Mint.	\$350
2773	S	Cyprus 1915 45 piastres GV dull purple & ultramarine, multiple crown CA wmk, fine SPECIMEN. Scarce. SG 84s.	\$250
2774	M	Cyprus 1921 GV short set 10pa to 2½ piastres, mult script CA wmk. SG 85-94. Cat £142. Mint.	\$125
2775	M	Cyprus 1923 6pi GV sepia & green, multiple script CA wmk. SG 67. Cat £35. Mint.	\$35
2776	M	Cyprus 1923 45 piastres GV dull purple & ultramarine, multiple script CA wmk. SG 99. Cat £275. Mint.	\$270
2777	U	Cyprus 1924 45pi GV purple & blue, multiple script CA wmk. SG 116. Cat £50. FU.	\$50
2778	C	Cyprus 1934 ¼pi-45pi Pictorials set, FU on 4 diff reg'd covers, ex 22 Dec with 31 Dec arrival b/s. SG 133-43. Cat £170.	\$150
2779	M	Cyprus 1934 GV Picts to 6pi. SG 133-40. Cat £51. Mint.	\$45
2780	M	Cyprus 1938-51 ¼pi - £1 GVI & Pictorials set + perf variety SG 155c (20v). SG cat £250+. Mint.	\$160
2781	/	Cyprus 1938 ½pi - £1 GVI, noted: 1½pi FU; 2pi both perfs; no 2½pu & all rest are MUH except for ¾pi mint. SG 151 etc. Cat £200+.	\$200
2782	M	Cyprus 1955-68 QEII set incl 15m Troodos Forest yellow-olive & indigo shade (£45). SG 173 etc. Cat £150+. Mint.	\$100
2783	M	Cyprus 1955 QEII set. SG 173-87. Cat £130. Mint.	\$65
2784	M	Cyprus 1960 "Republic" set. SG 188-202. Cat £140. Mint.	\$70
2785	M	Dominica 1923 2/- GV. SG 84. Cat £27. Mint.	\$25
2786	M	Dominica 1923 2/6d GV. SG 85. Cat £29. Mint.	\$25
2787	M	Dominica 1938 GVI Pictorials set. SG 99-109. Cat £85. Mint.	\$45
2788	M	Dominica 1947 10/- GVI. SG 108a. Mint.	\$15
2789	M	Dominica 1951 GVI set. SG 120-34. Cat £50. Mint.	\$25
2790	*	Dominica 1995 50th Anniv end of WWII in Pacific, sheetlet & m/s. SG 1971-77. Cat £13+. MUH.	\$15
2791	M	East Africa & Uganda 1907 3c EVII new currency, both grey-green & blue-green shades. SG 35, 35a. Cat £47. HH mint.	\$35
2792	M	Falkland Isl 1994 4d QV brownish-black, reversed wmk, minor surface scuffs. SG 31. Cat £800. MNG.	\$125
2793	M	Falkland Isl 1912-9 6d GV yellow-orange & brown-orange shades. SG 64, 64b. Cat £30. Mint.	\$30
2794	M	Falkland Isl 1933 3d Map. SG 131. Cat £28. Mint.	\$25
2795	M	Falkland Isl 1933 4d South Georgia. SG 132. Cat £26. Mint.	\$25
2796	*	Falkland Isl 1938 9d William Scoresby. SG 157. Cat £28. MUH.	\$25
2797	M	Falkland Isl 1938 1/-, 2/6d, 5/- GVI Pictorials. 5/- is blue & chestnut shade. SG cat £248. Mint.	\$175
2798	*	Falkland Isl 1938-50 1/- Mt Sugar Top x 2 diff shades. SG cat £100+. Both MUH.	\$100
2799	M	Falkland Isl 1938-50 GVI short set of 9 to 1/-. Values ½d, 1d black & violet, 2d blue & red, 2½d, 3d, 4d, 6d black, 9d, 1/-. SG 146-158. Cat c£88. Mint.	\$50
2800	M	Falkland Isl 1952 GVI Pictorials set. SG 172-85. Cat £190. Mint.	\$100
2801	M	Falkland Isl 1952 10/- Pictorial. SG 184. Cat £30. Mint.	\$20

LOT	TYPE	DESCRIPTION	ESTIMATE
2802	*	Falkland Isl 1976 Tourism set. SG 296-9. Cat £22. MUH.	\$20
2803	*	Falkland Isl 2004 125th Anniv Death of Sir Rowland Hill set. SG cat £16+. MUH.	\$15
2804	*	Falkland Isl 2006 Offshore Islands (VI) setenant gutter blocks of 4. SG 1050-3. Cat £24. MUH.	\$20
2805	*	Falkland Isl 2008 Breeding Penguins set, first series. SG 1120-5. Cat £16. MUH.	\$15
2806	*	Falkland Isl 2009 Cobb's Wren set. SG 1144-7. Cat £9. MUH.	\$10
2807	*	Falkland Isl 2010 Breeding Penguins m/s (2nd series). SG MS1180. Cat £16. MUH.	\$20
2808	*	Falkland Isl 2010 Breeding Penguins (2nd series) airmail letter set. SG 1174-9. Cat £16. MUH.	\$15
2809	*	Falkland Isl 2015 Elephant Seal Rescue Group set. SG 1328 etc. Cat £18. MUH.	\$18
2810	*	Falkland Isl 2017 FI Journal 50th Anniv set. MUH.	\$12
2811	*	Falkland Isl 2017 FI Fishery set. SG 1381-4. MUH.	\$12
2812	*	Falkland Isl 2018 Wildlife Migrations set. MUH.	\$15
2813	*	Falkland Isl 2018 FIGAS set. MUH.	\$12
2814	*	Falkland Isl Deps 1944 set (32v). SG A1-D8. Cat £88. MUH.	\$80
2815	M	FID 1944 GVI SOUTH SHETLANDS ovpt set. Mint.	\$12
2816	M	FID 1944 GVI SOUTH ORKNEYS ovpt set. Mint.	\$12
2817	M	FID 1944 GVI SOUTH GEORGIA ovpts set. Mint.	\$12
2818	M	FID 1944 GVI GRAHAM LAND ovpts set. Mint.	\$12
2819	*	FID 1980-4 Pictorial set of 15 (1p-£3) in blocks of 4, top RH corner of sheet with plate No & traffic lights. SG 74A-88A. Cat £28. MUH.	\$30
2820	*	FID 1980-4 Pictorial set of 15 (1p-£3) in inter-panneau imprint blocks of 10 showing plate No & traffic lights. SG 74A-88A. Cat £70+. MUH.	\$70
2821	M	Gambia 1902 6d EVII, crown CA wmk. SG 51. Cat £230. Mint.	\$225
2822	M	Gambia 1905 5d EVII. SG 63. Cat £22. Mint.	\$20
2823	M	Gambia 1096 4d EVII, multiple crown CA wmk. SG 62. Cat £27. Mint.	\$25
2824	M	Gambia 1906 6d EVII, multiple crown CA wmk. SG 64. Cat £28. Mint.	\$25
2825	M	Gambia 1922 1/6d GV. SG 135. Cat £27. Mint.	\$25
2826	M	Gambia 1922 2/- GV. SG 136. Cat £20. Mint.	\$20
2827	M	Gambia 1922 2/6d GV. SG 137. Cat £25. Mint.	\$25
2828	M	Gambia 1922 3/- GV green & red-yellow, horiz crease. SG 102. Cat £130. Mint.	\$25
2829	*	Gambia 1938 2d GVI & Elephant blue & black. SG 153. Cat £15. MUH.	\$15
2830	U	Gibraltar c1856 6d GB, wing margin, A26 cancel. SG Z42. Cat £45. FU.	\$45
2831	U	Gibraltar c1856 1/- GB, wing margin, A26 cancel. SG Z59. Cat £110. GU.	\$100
2832	U	Gibraltar 1862 6d GB (plate 4), A26 cancel. SG Z44. Cat £35. GU.	\$30
2833	U	Gibraltar 1862 6d GB (plate 3), wing margin, A26 cancel. SG Z43. Cat £40. GU.	\$35
2834	U	Gibraltar 1872 6d GB buff (plate 11), very fine A26 cancel. SG Z47. Cat £150.	\$150
2835	U	Gibraltar 1873 4d GB (plate 14), A26 cancel. SG Z37. Cat £30. FU.	\$30
2836	U	Gibraltar 1873 6d GB grey (plate 12), A26 cancel. SG Z49. Cat £95. GU.	\$90
2837	/	Gibraltar 1886 ½d - 2½d (4v). SG 1-4. Cat £161. 2d mint, rest FU.	\$150
2838	M	Gibraltar 1887 4d QV orange-brown, crown CA wmk. SG 12. Cat £85. Mint.	\$80
2839	U	Gibraltar 1889 1pta QV bistre. SG 30. Cat £20. GU.	\$15
2840	U	Gibraltar 1889 5pta QV slate-grey. SG 33. Cat £120. FU.	\$120
2841	M	Gibraltar 1889 5c on 2½d, 10c on 1d & 25c on 2d. SG 15-7. Cat £32. Mint.	\$30
2842	*	Gibraltar 1889 25c on 2d - variety short foot of "5" in surcharge. Also 25c on 2½d. SG 17a, 18. Cat £24. Both FU.	\$20
2843	M*	Gibraltar 1889 20c, 25c, 40c & 50c - SG 25-8. Cat £53 as mint. 20c mint, rest MUH.	\$60
2844	M	Gibraltar 1889 40c on 4d. SG 19. Cat £55. Mint.	\$50
2845	C	Gibraltar 1889-1999 seln of postal stationery incl 18 p/cs/maxi cards, 4 aerogrammes & 3 reg'd letter envelopes.	\$25
2846	M	Gibraltar 1896 20c olive-green. SG 25. Cat £18. Mint.	\$18
2847	*	Gibraltar 1896 20c olive-green. SG 25. Cat £18 as mint. MUH.	\$25
2848	M	Gibraltar 1898 ½d - 1/- QV. SG 39-45. Cat £190. Mint.	\$180
2849	U	Gibraltar 1907 2½d EVII purple & black-blue, multiple crown CA wmk. SG 59. Cat £95. FU.	\$90
2850	M	Gibraltar 1912 2d GV grey, multiple CA wmk. SG 78. Cat £18. Mint.	\$18
2851	U	Gibraltar 1917 2½d GV pale ultramarine, large "2" in "½" var (with normal SG 79 for comparison). SG 79ba. Cat £160. FU.	\$150

LOT	TYPE	DESCRIPTION	ESTIMATE
2852	M	Gibraltar 1925 5/- GV. SG 105. Cat £22. Mint.	\$20
2853	U	Gibraltar 1925 10/- GV on part reg'd piece. SG 106. Cat £85. VFU.	\$80
2854	M	Gibraltar 1938 1½d carmine, 2d grey GVI Picts, both p14, tropicalised gum. SG 12-4. Cat £67. Mint.	\$30
2855	*	Gibraltar 1953 QEII set, also a couple of shade varieties (3d + 1/-). 16v. SG cat £200+. MUH.	\$200
2856	M	Gibraltar 1960 QEII set. SG 160-73. Cat £85. Mint.	\$45
2857	C	Gibraltar 1967-77 seln of 20 diff unaddressed FDCs incl 3 covering 1977 defins to £2. Stamps alone cv £50+.	\$30
2858	*	Gibraltar 1971-2000 seln of 8 diff sets incl 1977 defins to £2. SG cat £40. MUH.	\$25
2859	*	Gibraltar 1982-91 Naval Crests (I to X). SG 475 etc. Cat £69+. MUH.	\$60
2860	U	Gibraltar 2000-2 seln of 15 diff sets from Jan 2000 to April 2002 incl £5 Moorish Castle. SG cat £96. CTO.	\$60
2861	*	Gibraltar 2000-2 seln of 15 diff sets from Jan 2000 to April 2002 incl £5 Moorish Castle. SG cat £80. MUH.	\$60
2862	*	Gibraltar 2015 Post & Go "Trafalgar Day" strip of 6 diff & machine receipt. MUH.	\$25
2863	*	Gibraltar 2015 Post & Go Flag strip of 6 & 2 diff - one with WORLDWIDE error, other with WORLDWIDE & machine receipts. MUH.	\$50
2864	*	Gibraltar 2015 Post & Go strip of 6 diff - HM The Queen/Longest Reign & machine receipt. MUH.	\$25
2865	*	Gibraltar 2015 Post & Go Gibraltar House/Flags x 2 diff strips of 6 (Union Flag & Gibraltar flag) & machine receipt. MUH.	\$50
2866	U	Gold Coast 1888 2/- QV deep brown. SG 19a. Cat £20. GU/FU.	\$20
2867	M	Grenada 1937-8 GVI Pictorials original set. SG 152-163. Cat £170+. Mint.	\$100
2868	M	Grenada 1938 2/- GVI & Badge, p12½. SG 161. Cat £48. Mint.	\$40
2869	*	Grenada 1991 Mars Exploration set of 4 sheets & 3 m/s. SG 2262-98. MUH.	\$60
2870	U	Guyana 1862 12c Ship, grey-lilac on piece, Georgetown / Oct 23 / 1862 duplex cancel. SG 37. Cat £50. Superb used.	\$50
2871	*	Hong Kong 1863 12c pale blue. SG 12a. Cat £32. MUH.	\$50
2872	M	Hong Kong 1891 50c on 48c QV dull purple. SG 49. Cat £85. Mint.	\$60
2873	M	Hong Kong 1912 1c - \$1 GV (12v). SG cat simpl £180+. Mint.	\$150
2874	M	Hong Kong 1912 GV simplified short set (1c - \$1) but no 2c & 8c grey, 14 stamps. SG 117-29. Cat £228. Mint.	\$200
2875	U	Hong Kong 1923 Postage Due set of 5 plus a 10c violet. SG cat £40. FU.	\$40
2876	M	Hong Kong 1937 Coronation set. SG 137-9. Cat £20. Mint.	\$15
2877	*	Hong Kong 1937 Coronation set. SG 137-9. Cat £20. MUH.	\$20
2878	M	Hong Kong 1938 25c GVI bright blue, w/c. SG 114. Cat £29. Mint.	\$20
2879	M	Hong Kong 1941 Centenary of British occupation set. SG 163-8. Cat £90. Mint.	\$80
2880	U	Hong Kong 1946 8c Postage Due. SG D9. Cat £38. FU.	\$35
2881	*	Hong Kong 1946 \$2 GVI reddish violet & scarlet. SG 158. Cat £55. MUH.	\$60
2882	U	Hong Kong 1947 50c Postage Due. SG D12. Cat £18. FU.	\$18
2883	U	Hong Kong 1960 85c QEII grey block of 4 with neat wavy lines cancel. Scarce value. SG 186. Cat £76. GU/FU.	\$65
2884	*	Hong Kong 1970 Year of the Dog set. SG 261-2. Cat £38. MUH.	\$35
2885	U	Hong Kong 1992-6 \$50 QEII black & grey. SG 717. Cat £11. FU.	\$10
2886	*	Hong Kong 1994 Definitive Stamps History booklet. SG SB33. Cat £16. MUH.	\$20
2887	*	Hong Kong 1997 Hong Kong '97 postal stationery p/c set, most attractive. MUH.	\$15
2888	U	India 1854 ½a QV pale blue (die III), imperf almost 4 margins, fine used (6/1) octagonal cancel. SG 8. Cat £120.	\$90
2889	/	India-China Expeditionary Force ovpts 1909-10 ½a, 1a EVII. SG C21-C22. Cat £14. Mint & used.	\$12
2890	U	India 1938-39 GVI 2r & 10r officials with SERVICE ovpt. SG O136-O138. Cat £33.	\$20
2891	M	India 1940-1 GVI 3½a-14a higher values. SG 272-7. Cat £43. Mint.	\$30
2892	C	India-Iraq 1943 WWII OAS cover by air to USA, franked India 8A GVI, canc "F.P.O. No 14" cds (?) FEB 43 & circular "Unit Censor G.33" h/s (violet). This d/s used at Kirkuk, Iraq 1942-3. Horiz fold, otherwise fine.	\$40
2893	C	India 1945 WWII OAS printed "Active Service Green Envelope" (though printed in black on white), by air to Canada. Franked India 4A GVI pair canc only "FIELD CENSOR 235" triangular h/s. Also with circular "Unit Censor F 746" h/s. B/s fine cds "No. 17 Advance Base Post Office" 30 JUN 1945 (used at Secunderabad 1943-6). Proud cds type D2. Sender's address on flap. Good cond.	\$40
2894	M	India 1948 3½a Its Anniv of Independence (Gandhi) violet. SG 306. Cat £16. Mint.	\$20

LOT	TYPE	DESCRIPTION	ESTIMATE
2895	U	India 1948 1½A-10R 1st Anniv of Independence (Gandhi's memorial) set of 4. SG 305-8. Cat £140. FU.	\$140
2896	M	India 1948 Gandhi set. SG 305-8. Cat £425. Mint.	\$300
2897	M	India 1949 10R QUTB Minar purple-brown & deep blue. SG 323. Cat £160. Mint.	\$125
2898	*	India 1949 1R Victory Tower, sideways wmk. SG 320. Cat £45. MUH.	\$45
2899	*	India 1949 10R Minar. SG 323. Cat £160. MUH.	\$200
2900	M	India-Bhopal 1940 1a Spotted Deer official, 1 tone spot. SG O345. Cat £60. Mint.	\$30
2901	R	India-Feudal States 1940s. Group of 5 better revenue stamps: Koepfel & Manners Cochin 374, Jodhpur 40/41; 85/86; Sikar 40/41; Sirahi 154. Cat US\$26 in 1986.	\$30
2902	M	India-Gwalior 1939 3a GVI Dak Tonga. SG 109. Cat £55. Mint.	\$40
2903	M	India-Johore 1940 1a on 1¼a Maharaja Yeshwant Rao Holkar 11 surcharge. SG 35. Cat £48. Mint.	\$30
2904	M	India-Nabha 1942 3p GVI "NABHA" ovpt. SG 95. Cat £50. Mint.	\$40
2905	M	India-Orchha 1939 ¼a, ½a, ¾a & 1a Maharaja Vir Singh II. SG 31-4. Cat £31. Mint.	\$20
2906	M	India-Travancore 1939 1ch, 1½ch, 2ch Maharaja's 27th birthday officials with "R" of "SERVICE" with curved tail, p12½. SG O87-9. Cat £53. HH mint.	\$30
2907	U	Ireland 1922 10d GV turquoise-blue, Thom ovpt. SG 62. Cat £75. FU.	\$60
2908	U	Ireland 1922 5/- GV Seahorses, rose-carmine, with "Provisional Government" Dollard ovpt. W/c, light ink stain on back. SG 19. Cat £170. FU.	\$125
2909	M	Ireland 1922 5/- Thom ovpt, left selvedge example. SG 45. Cat £275. Mint.	\$275
2910	M	Ireland 1941 Easter Rising 25th Anniv ovpts set. SG 126-7. Cat £27. Mint.	\$20
2911	C	Ireland 1973 naval covers x 3 (with cork machine cancels), to the same NZ address, all with clear ships' cachets (violet) of L.E. "Grainne" (on front) & 2 diff L.E. "Deidre" (both on back). Fine.	\$35
2912	U	Ireland c2012 x 135 Post & Go on piece, range of printed denoms on some same designs. FU.	\$60
2913	U	Ireland c2015 x 60+ Post & Go on piece, range of designs & denominations. FU.	\$30
2914	C	Jamaica 1910 PPC to GB (3 children incl 1 with large machete), with 1d Arms canc large part Montego Bay cds JY 19 10. With clear h/s in corner "S/S BEACON" (blue). Message says "Had a lovely voyage last night". Worn corners, otherwise fine. Small local steamer?	\$100
2915	M	Jamaica 1916 3d GV, white back, "WAR STAMP". SG 69. Cat £38. Mint.	\$35
2916	M*	Jamaica 1938 GVI set mint & additional 5/- shade MUH. SG cat £160+.	\$80
2917	M	KUT 1922 3/- GV. SG 120. Cat £22. Mint.	\$20
2918	M	KUT 1938 15c GVI & Mount Kilimanjaro, black & rose-red, p13¼. SG 137. Cat £45. Mint.	\$30
2919	M	KUT 1938 50c GVI purple & black, p13 x 11¼. SG 144. Mint.	\$25
2920	M	KUT 1938 20c GVI & Crowned Cranes, black & orange, p13¼. SG 139. Cat £45. Mint.	\$30
2921	M	KUT 1938 1/- GVI & Lake Naivasha, black & yellow-brown, p13 x 11¼. SG 145. Cat £40. Mint.	\$30
2922	M	KUT 1938 3/- GVI, p13 x 11¼. SG 147. Cat £60. Mint.	\$30
2923	M	KUT 1938 3/- GVI & Lake Naivasha, p13 x 11¼. SG 147. Cat £65. Mint.	\$30
2924	M	KUT 1938 GVI Pictorials set of 14 to £1 (excludes 1952 issues). SG 131-150. Cat c£250. Mint.	\$175
2925	M	KUT 1944 2/- GVI, p13¼ x 13¼. SG 146b. Cat £50. Mint.	\$25
2926	*	KUT 1959 QEII Officials set. SG cat £32. MUH.	\$30
2927	M	Kuwait 1950 GVI set. SG 84-92. Cat £120. Mint.	\$60
2928	*	Leeward Isl 1954 ½c to \$4.80 QEII set. SG 126-40. Cat £75. MUH.	\$75
2929	M	Malaya 1900 10c Tiger grey & purple. SG 20c. Cat £100. Mint.	\$100
2930	M	Malaya 1926 \$1 & \$2 Elephants, mult script CA wmk, tropicalised gum. SG 76a, 78. Cat £73. Mint.	\$35
2931	C	Malaya 1940 WWII cover to Manchester, GB, franked Straits Settlements 4c GVI pair, canc Singapore cds 17 DE 40. With fine triangular censor h/s No 3200 (violet). At left, light h/s "Commanding D Company 1st Bn. The Manchester Regiment" & signature "R.M. Stewart Maj." Sender's address & further m/s endorsement on back. Minor toning.	\$40
2932	*	Malaya-BMA 1945 2c orange, Die I. SG3. Cat £25. MUH.	\$30
2933	U	Malaya-Federated States 1900 defins (excl 4 shades?) SG15-22 Cat £75+ (occasional faults). GU/FU.	\$30
2934	M	Malaya-Federated States 1900 ovpts to 10c. SG1-5. Cat £138. Odd fault. Mint.	\$50
2935	M	Malaya-Federated Malay States 1907 \$2 mult crown CA. Minor gum tropicalisation. SG 49. Cat £150. Mint.	\$75
2936	U	Malaya-Federated States 1922 35c scarlet-purple, 50c black-orange. SG 73-4. Cat £35. FU.	\$30
2937	U	Malaya-Federated States 1922 \$2 green-carmine, 1932 cds. SG 78. Cat £110. GU/FU.	\$80

LOT	TYPE	DESCRIPTION	ESTIMATE
2938	U	Malaya-Japanese Occupation 1942 40c Perak (black ovpt), traces of cancel only, creased. SG J201. Cat £425.	\$100
2939	U	Malaya-Johore 1896 \$1 Coronation vertical pair, ovpt error. SG 38a. Cat £380. FU.	\$350
2940	U	Malaya-Johore 1910 Sultan set to 50c (excl 25c). SG 78-79, 86. Cat £176. FU.	\$150
2941	*	Malaya-Johore 1940 8c Sultan Sir Ibrahim black & pale blue. Sheet selvedge at top. SG 130. Cat £25. MUH.	\$25
2942	U	Malaya-Kedah 1922 10c-\$5 Sultan. SG 60-8. Cat £275. FU.	\$275
2943	M	Malaya-Kedah 1922 50c Exhibition, variety raised "IBITION", 1-4c small second "A" in "MALAYA". Not list SG. Mint.	\$250
2944	M	Malaya-Kedah 1922 Exhibition set. SG 41-8. Cat £160. Mint (25c HH mint).	\$150
2945	M	Malaya-Kedah 1937 10c, 12c Sultan Abdul Hamid Halimshah. SG 60-1. Cat £80. Mint.	\$70
2946	*	Malaya-Kedah 1957 \$1. SG 100. Cat £16. MUH.	\$15
2947	M	Malaya-Kelantan 1937 Sultan Ismail short set to 6c. SG 40-4. Cat £52. HH mint.	\$40
2948	*	Malaya-Malacca 1954 50c to \$5 QEII, also several lower values. SG £78. MUH.	\$70
2949	*	Malaya-Malacca 1957 \$2 QEII. SG 48. Cat £28. MUH.	\$25
2950	*	Malaya-Malacca 1957 \$5 QEII. SG 49. Cat £32. MUH.	\$30
2951	*	Malaya-Malacca 1960 Pictorial set. SG 55-65. Cat £38. MUH.	\$35
2952	U	Malaya-Malacca 1960 \$2. SG 59. Cat £17. FU.	\$15
2953	/	Malaya-Negri Sembilan 1891-4 1c, 2c mint & 5c FU. SG cat £58.	\$50
2954	M	Malaya-Negri Sembilan 1898 4c on 8c Tiger dull purple & ultramarine (green ovpt) block of 4. Minor gum adhesions. SG 19. Cat £64. Mint.	\$30
2955	M	Malaya-Negri Sembilan 1898 4c on 8c Tiger dull purple & ultramarine (green ovpt). SG 19. Cat £16. Mint.	\$15
2956	*	Malaya-Negri Sembilan 1898 4c on 8c Tiger dull purple & ultramarine (green ovpt). SG 19. Cat £16+. MUH.	\$20
2957	M	Malaya-Pahang 1891-5 set. SG 11-3. Cat £25. Mint.	\$25
2958	U	Malaya-Pahang 1898 ovpt on 50c dull purple-greenish black Perak. SG 21. Cat £550. FU.	\$500
2959	M	Malaya-Pahang 1937 6c Sultan scarlet, & similar Perak 1937 6c scarlet (Sultan). SG 32, 92. Cat £50. LH mint.	\$40
2960	M	Malaya-Pahang 1941 3c green, striated paper. SG 31a. Cat £45. Mint.	\$40
2961	M	Malaya-Pahang 1941 8c scarlet. SG 36. Cat £18. Mint.	\$15
2962	M	Malaya-Pahang 1941 15c ultramarine. SG 39. Cat £48. Mint.	\$40
2963	*	Malaya-Penang 1954 \$1, \$2 & \$5 QEII + various lower values. SG cat £75+. MUH.	\$70
2964	*	Malaya-Penang 1957 \$1 QEII. SG 52. Cat £15. MUH.	\$15
2965	*	Malaya-Penang 1957 \$2 QEII. SG 53. Cat £25. MUH.	\$25
2966	*	Malaya-Penang 1957 \$5 QEII. SG 54. Cat £32. MUH.	\$30
2967	*	Malaya-Penang 1960 set. SG 55-65. Cat £38. MUH.	\$35
2968	M	Malaya-Perak 1895 1c-10c Tiger (8c with blue spot on note). SG 66-72. Cat £110+. Mint.	\$90
2969	M	Malaya-Perak 1939 25c Sultan Iskander dull purple & scarlet. SG 115. Cat £50. LH mint.	\$40
2970	S	Malaya-Perak 50c Tiger, SPECIMEN. SG 74s.	\$45
2971	*	Malaya-Perlis 1957 (original) set to \$5 (11v). SG cat £60+. MUH.	\$50
2972	M	Malaya-Sabah 1964 \$1, \$2 & \$5 QEII Pictorials & a few lesser denominations (8v). SG 420-2. Cat £50+. Mint.	\$25
2973	*	Malaya-Selangor 1957 \$1. SG 97. Cat £19. MUH.	\$18
2974	M	Malaya-Straits Settlements 1867 1½c on ½a, trimmed upper perfs. SG 1. Cat £150. MNG.	\$50
2975	M*	Malaya-Straits Settlements 1892 1c surcharges set. SG 88-92. Cat £24. Mint/MUH.	\$25
2976	M	Malaya-Straits Settlements 1902 \$2 EVII dull purple & black, crown CA wmk. SG 120. Cat £90. Mint.	\$90
2977	*	Malaya-Straits Settlements 1905 \$1 EVII Dull green & black, crown CA wmk. SG 136. Cat £85. MUH.	\$85
2978	U	Malaya-Straits Settlements 1907 \$1 "Straits Settlements" ovpt on Labuan, p13½-14. Light horiz crease. SG 151. Cat £130. FU.	\$45
2979	U	Malaya-Straits Settlements 1926 \$5 GV green & red-green, simplified, probably CTO. SG 240a. Cat £45. GU.	\$20
2980	M	Malaya-Straits Settlements 1937-8 1c-50c GVI short set of 12, die I. SG 278-89. Cat £273. HH mint.	\$150
2981	*	Malaya-Trengganu \$1. SG 97. Cat £19. MUH.	\$18

LOT	TYPE	DESCRIPTION	ESTIMATE
2982	*	Maldive Isl 1968 Birds & Shells set. SG 288-93. Cat £23+. MUH.	\$20
2983	M	Malta 1925 ½d-3d Postage Dues. SG cat £33+. Mint.	\$30
2984	M	Malta 1927 3d Postage Due tête-bêche pair. SG cat £30. MNG.	\$20
2985	U	Malta 1935 Silver Jubilee set. SG 210-3. Cat £48. FU.	\$45
2986	*	Malta 1938 1d to 1/- GVI. SG 219-26. Cat £38+. MUH.	\$40
2987	*	Malta 1947 ½d to 1/- Self Government. SG cat £20+. MUH.	\$25
2988	*	Malta 1956 5/- Grand Master's Monument & QEII. SG 280. MUH.	\$18
2989	U	Malta 1956 10/-. SG 281. Cat £14. FU.	\$15
2990	M	Malta 1956 QEII Pictorials set of 17. SG 266-82. Cat £130. Mint.	\$100
2991	C	Malta 1957-61 reg'd covers x 5 to same local address, canc by cds of Prince of Water Road Sliema, Paola, Mosta, Luqa Airport & Mdina (2 strikes of each). A few light tone spots otherwise fine.	\$40
2992	C	Malta 1962-7 series of 9 similar reg'd covers (to same local address), canc by "MALTA TRADE FAIR" cds & special fair regn h/s, at various annual openings, incl 1962, 1963, 1965, 1967 1st & last days, plus 1966 1st day only (JY 1). All with Birkirkara receipt b/s. Fine.	\$60
2993	*	Malta 1965 defins set. SG cat £18+. MUH.	\$20
2994	U	Malta 1973 £2 Coat of Arms. SG 500. Cat £19. VFU.	\$20
2995	*	Malta 1981 Maltese Industry defins set. SG 667-82. Cat £27+. MUH.	\$30
2996	M	Mauritius 1858 no value blue Mauritius unissued. SG 31. Cat £13. Unused no gum.	\$10
2997	U	Mauritius 1877 1d on 4d QV rose-carmine. SG 80. Cat £32. GU/FU.	\$20
2998	*	Mauritius 1953 QEII set with additional 1R shade. SG cat £70+. MUH.	\$70
2999	M	Montserrat 1884 2½d QV red-brown, crown CA wmk. SG 9. Cat £275. MNG.	\$135
3000	*	Montserrat 1953 ½c-\$4.80 QEII & incl ½c, 3c, 6c & \$4.80 both types. SG 136a etc. Cat £100+. MUH.	\$100
3001	M	Morocco Agencies 1907-53 range (39v) incl 5/- re-engraved Seahorses (but odd tone). SG 36-11 orange. Cat £195+. Mint.	\$100
3002	M	Morocco Agencies 1914 ovpt on 2/6d Seahorse. SG 53. Cat £50. Mint.	\$50
3003	*	Morocco Agencies 1914 2/6d Seahorses, DLR, yellow-brown shade. SG 51. Cat £60. MUH.	\$60
3004	M	Morocco Agencies 1917 2/6d Seahorses, DLR printing, pale brown shade. SG 51c. Cat £50. Mint.	\$60
3005	*	Morocco Agencies 1921 4d GV block of 4, wmk simple cypher. SG 47. Cat £28. MUH.	\$25
3006	M	Morocco Agencies 1924-32 3Fr on 2/6d & 6Fr on 5/- Seahorses. SG 200, 201. Cat £41. Mint.	\$40
3007	M	Morocco Agencies 1924 3f on 2/6d Seahorses x both shades, choc-brown & reddish brown. SG 200, 200c. Cat £14.50. Mint.	\$15
3008	*	Morocco Agencies 1935-6 3f on 2/6d, 6f on 5/- Seahorses re-engraved. SG 225-6. Cat £23.50. MUH.	\$30
3009	*	Morocco Agencies 1937 15c on 1½d Coronation complete sheet of 120 (split into 3) incl all sheet markings. SG 164. Cat £120. MUH.	\$50
3010	M	Morocco Agencies 1937 5/- Seahorses, re-engraved. SG 74. Cat £35. Mint.	\$35
3011	*	Morocco Agencies 1937 5/- Seahorses re-engraved. SG 74. Cat £35. MUH.	\$45
3012	M	Morocco Agencies 1937-52 GVI original colours set of 7, Spanish currency. SG 165. Cat £45. Mint.	\$40
3013	*	Morocco Agencies 1948 Silver Wedding Spanish currency set. SG 176-7. Cat £18. MUH.	\$20
3014	*	Morocco Agencies-Spanish 1935 GV ovpts to 1p (excl 5c). SG 154-9. Cat £25. MUH.	\$25
3015	M	Morocco Agencies-Spanish 1937 GVI ovpts short set of 6 to 70c on 7d. SG 165-70. Cat £48. Mint.	\$30
3016	*	Morocco Agencies-Tangier 1927 ½d-2d GV Recess set of 4. SG 231-4. Cat £20. MUH.	\$30
3017	*	Morocco Agencies-Tangier 1934-5 ½d, 1d, 1½d GV photogravure set of 3 in blocks of 4. SG 235-7. Cat £40. MUH.	\$50
3018	M	Morocco Agencies-Tangier 1937-44 ½d green & pale green, 1d scarlet & pale scarlet GVI ovpts. SG 245-6, 251-2. Cat £60. HH mint.	\$40
3019	*	Morocco Agencies-Tangier 1955 2/6d, 5/-, 10/- Castles. SG 310-12. Cat £21. MUH.	\$25
3020	*	Natal 1880-5 ½d QV blue-green wmk, crown CC; ½d QV dull green, wmk crown CA. SG 96, 97a. Cat £34. MUH.	\$30
3021	M	New Brunswick 1860 5c deep green. Several blunt perfs (incl extra paper) on LS - unusual. SG 15. Cat £21. Unused no gum.	\$20
3022	U	Newfoundland 1862 6d rose-lake Heraldic flowers. SG 20. Cat £100. HH GU/FU.	\$100
3023	M	Newfoundland 1928 14c Tower, line perf. SG 174a. Cat £27. Mint.	\$25
3024	U	Newfoundland 1933 350th Anniv of Annexation by Sir Humphrey Gilbert set. SG 236-49. Cat £275. FU.	\$275

LOT	TYPE	DESCRIPTION	ESTIMATE
3025	M	Newfoundland 1937 additional Coronation set of 11, 24c adhesions. SG 257-67. Cat £60. HH mint.	\$40
3026	M	Newfoundland 1937 Coronation set (II). SG 257-67. Cat £60. Mint.	\$30
3027	*	Newfoundland 1937 Coronation (II) set, 1c & 7c horiz creases, not counted in cv. SG cat £50+.	\$45
3028	U	Nevis 1883 ½d on 1d QV unsevered pair, black surcharge reading upwards, A09 cancel. SG 36b. Cat £750. FU.	\$400
3029	U	Nevis 1883 ½d on 1d QV unsevered pair, violet surcharge reading downwards, A09 cancel. Scott 32b. Cat US\$850. FU.	\$400
3030	M	Nigeria-Oil Rivers 1892 ovpts on GB to 5d. SG 1-5. Cat £105. Mint.	\$90
3031	*	Nigeria 1948 5/- Silver Wedding. SG 63. Cat £17. MUH.	\$20
3032	*	Nigeria 1961 defines UPU & 1st Anniv Independence set. SG 89-110. Cat £33+. MUH.	\$30
3033	U	Nigeria 1993 Wildlife set. SG 652-5. Cat £11+. GU/FU.	\$10
3034	P	North Borneo 1886 ½c, 1c, 3c, 4c, 8, 10c die proofs in purple on unwmk paper, huge margins all round (approx 30 x 40mm).	\$400
3035	P	North Borneo 1888 \$1 colour trial in blue, blue-green, brown, green, magenta, orange, orange-brown, pink, slate-grey, p14 with p12 across centre, on gummed paper.	\$450
3036	M	North Borneo 1894 25c Estuarine Crocodile black & ultramarine, p14½ x 14. SG 76. Cat £55. Mint.	\$50
3037	M	North Borneo 1912 10c BRITISH PROTECTORATE Postage Due. SG D45. Cat £120. Mint.	\$120
3038	M	North Borneo 1916 16c Hornbill Red Cross. SG 210. Cat £120. Mint.	\$120
3039	M	North Borneo 1931 50th Cent set of 8, ex printer's file samples, each missing top right corner. Mint.	\$300
3040	P	North Borneo 1931 50th Cent set of 8 imperf frame plate proofs, ex printer's file samples, each with torn top right corner.	\$400
3041	*	North Borneo 1932 \$2 Arms black & chestnut. SG 79. Cat £50. MUH.	\$70
3042	M	North Borneo 1939 10c Orangutan. SG 309. Cat £42. Mint.	\$20
3043	M	North Borneo 1947 set. SG 335-49. Cat £110. Mint.	\$55
3044	*	North Borneo 1954 30c-\$2 QEII Pictorials. SG 381-4. Cat £31+. MUH.	\$30
3045	*	North Borneo 1956 75th Anniv North Borneo Trading Co set. SG 387-90. MUH.	\$12
3046	U	North Borneo 1961 QEII Pictorials set. SG 391-406. Cat £75. FU.	\$75
3047	*	North Borneo 1961 1c-\$10 QEII Pictorials set. SG 391-406. Cat £180. MUH.	\$180
3048	M	Northern Rhodesia 1925 3/- GV Pictorial, small corner perf bend. SG 13. Cat £50. Mint.	\$40
3049	M	Northern Rhodesia 1925 7/6d GV Pictorial. SG 15. Cat £190. Mint.	\$200
3050	M	Northern Rhodesia 1925-29 GV set of 17 to 20/- (5/- small back thin). SG 1-17. Cat £800. Mint.	\$750
3051	M	Northern Rhodesia 1925-29 GV defines short set of 13 to 3/- (minor gum adhesions 3/-). SG 1-13. Cat £170. Mint.	\$135
3052	M	Northern Rhodesia 1938 1½d GVI carmine-red. SG 29. Cat £50. Mint.	\$35
3053	M	Northern Rhodesia 1938 2d GVI yellow-brown. SG 31. Cat £50. Mint.	\$35
3054	U	Northern Rhodesia 1938 3/- GVI Pictorial. FU.	\$20
3055	U	Northern Rhodesia 1938-52 GVI Pictorial set. SG 25-45. Cat £170. FU.	\$175
3056	M*	Northern Rhodesia 1938 GVI Pictorials set. SG 25-45. Cat £250. Mint/MUH.	\$175
3057	M*	Northern Rhodesia 1938 GVI Pictorial set complete (1d, 1½d c 2, 2d L/H). SG 25-45. Cat £250. Mostly MUH.	\$180
3058	U	Northern Rhodesia 1948 20/- Silver Wedding, corner pmk, minor paper adhesive on reverse with faint blue crayon line. SG 49. Cat £110. FU CTO.	\$50
3059	U	Northern Rhodesia 1952 6d GVI Pictorial. SG 39. Cat £18. FU.	\$15
3060	U	Northern Rhodesia 1953 QEII Pictorials set. SG 61-74. Cat £100. FU.	\$100
3061	M*	Northern Rhodesia 1953 QEII Pictorial set. SG 61-74. Cat £95. Mint/MUH.	\$60
3062	M	Northern Rhodesia 1963 QEII & Arms set. SG 75-88. Cat £60. Mint.	\$40
3063	M*	Pakistan 1947 GVI set, 15R MUH (£90) & 25R MUH (£110), latter horiz crease. SG 1-19. Cat £200. Mint/MUH.	\$120
3064	M	Pakistan 1947 GVI official set. SG O1-13. Cat £150. Mint.	\$75
3065	M	Pakistan 1948 official set. SG O14-26. Cat £150. Mint.	\$75
3066	M	Palestine 1927 British Mandate set. SG 90-103. Cat £150. Mint.	\$150
3067	U	Rhodesia 1896-7 seln of 15 Coat of Arms: ½d-1/- (8v) scroll behind legs, 1d-8d scroll between legs. Cat £66+. GU/FU.	\$60
3068	M	Rhodesia 1905 2/6d Victoria Falls, black. Scarce value. SG 98. Cat £140. H/H mint.	\$100

LOT	TYPE	DESCRIPTION	ESTIMATE
3069	M	Rhodesia 1905 5/- Victoria Falls, violet, p14. Top value. SG 99. Cat £90. H/H mint.	\$100
3070	U	Rhodesia 1910-13 Double Heads, p14. Small used seln, good range of shades: ½d (3), 1d (3), 2d (2, one with toning), 2½d (2), 3d, 4d, 5d (2), 6d (2), 10d, 1/- . Some faults, mostly minor. SG cat £420+.	\$125
3071	U	Rhodesia 1910 2d, 1/- Double Heads, p14. W/c. SG 129 & 152. Cat £33. VFU.	\$25
3072	M	Rhodesia 1910 8d Double Head. Faintly toned perf. Cat £180. Mint.	\$85
3073	M	Rhodesia 1910 8d Double Head, very faint perf toning. SG 148. Cat £180. Mint.	\$50
3074	M	Rhodesia 1910 8d Double Head. SG 148. Cat £180. Mint.	\$180
3075	U	Rhodesia c1910 10d Double Heads x 2 distinct shades. Cat approx £110. FU.	\$100
3076	R	Rhodesia-North & South 1930s. Northern Rhodesia GV definitively used: 2/6d (2), 3/-, 5/- (2), 10s. Plus GVI Southern Rhodesia £2 revenue used. Neat cancels.	\$25
3077	P	Sarawak 1895 2c & 8c colour trials in issued colours, imperf.	\$100
3078	M	Sarawak 1895 2c, p12, colour trials - black & violet, in horiz pairs. Mint.	\$150
3079	P	Sarawak 1895 2d imperf colour trials - brown, violet & green.	\$150
3080	P	Sarawak 1895 2c imperf pairs colour trials - brown, pale brown, black, green, yellow-green.	\$400
3081	P	Sarawak 1895 2c, p12, colour trials - brown, black, violet, green, on gummed paper.	\$150
3082	M	Sarawak 1899 2c on 3c, variety "THREE. CENTS". SG 32a. Cat £90. MNG.	\$45
3083	*	Sarawak 1918 1c Sir Charles Vyner Brooke block of 4, unissued slate blue & slate, lower right sheet corner plate no 1. SG 62. Cat £100 as mint blocks of 4. MUH.	\$125
3084	*	Sarawak 1918 1c Sir Charles Vyner Brooke unissued slate-blue & slate. SG 62. Cat £25 as mint. MUH.	\$30
3085	U	Sarawak 1922-3 2c-30c Sir Charles Vyner Brooke basic set of 9, new colours & values, plus distinctive shades of 3c, 4c, 6c & 12c (SG 70a). SG 63-71 & shades. Cat £92. FU.	\$90
3086	M	Sarawak 1922 12c pale dull blue. SG 70a. Cat £18. Mint.	\$18
3087	U	Sarawak 1923 "TWO / cents" on 12c purple, 1st printing (bars 1¼mm apart). Ovpt variety wide bases to "W" (SG describes as "Thick, narrower W in TWO"). SG 73a. Cat £120. FU.	\$120
3088	U	Sarawak 1923 "TWO / cents" on 12c purple, 1st printing (bars 1¼mm apart). Much scarcer used than mint. SG 73. Cat £55. FU (CTO).	\$50
3089	M	Sarawak 1923 "TWO / cents" on 12c purple, both 1st printing (bars 1¼mm apart) & 2nd printing (bars ¾mm apart), with ovpt variety wide bases to "W". SG describes as "Thick, narrower W in TWO". SG 73a, 75a. Cat £182. VLH mint.	\$175
3090	M*	Sarawak 1923 "TWO / cents" ovpt: a) 1st printing (bars 1¼mm apart) on 12c purple, VLH mint & b) much scarcer 2nd printing (bars ¾mm apart) on 12c purple, MUH. SG 73, 75. Cat £97.	\$100
3091	U	Sarawak 1928-9 1c-\$1 Sir Charles Vyner Brooke, multiple quatrefoil wmk. SG 76-90. Cat £160. FU (30c, \$1 GU/FU).	\$150
3092	U	Sarawak 1932 1c-30c Sir Charles Vyner Brooke short set of 13 (missing 50c, \$1), 2nd portrait series, Waterlow printed, bicoloured. SG 91-103. Cat approx £112. FU.	\$110
3093	U	Sarawak 1945 \$2 B.M.A. SG 121. Cat £38. FU.	\$35
3094	U	Sarawak 1947 1c-\$5 Sir Charles Vyner Brooke, 3rd portrait series, bicoloured with crown over GR ovpt (denoting crown colony status). SG 150-64. Cat £27. FU.	\$30
3095	C	Sarawak 1947 Crown Colony set on plain reg'd FDC to Australia. SG 150-64.	\$75
3096	U	Sarawak 1948 8c, \$5 Royal Silver Wedding set of 2. SG 165-6. Cat £60. FU.	\$60
3097	*	Sarawak 1948 8c, \$5 Royal Silver Wedding set of 2 with plate number "1" on selvage at base. SG 165-6 normals cat £48. MUH.	\$60
3098	*	Sarawak 1948 8c, \$5 Royal Silver Wedding set of 2. SG 165-6. Cat £48. MUH.	\$50
3099	M	Seychelles 1952 GVI Pictorial set. SG 158-72. Cat £90. Mint.	\$45
3100	*	Sierra Leone 1908 6d EVII. SG 107. Cat £25 as mint. MUH.	\$35
3101	M	Singapore 1948 GVI set, p14. SG 1-15. Cat £200. Mint.	\$100
3102	M	Singapore 1948 \$2 GVI green & scarlet, p14. SG 14. Cat £48. Mint.	\$40
3103	M	Singapore 1948 \$5 GVI green & brown, p14. Top value. SG 15. Cat £110. LH mint.	\$75
3104	M	Singapore 1949-52 1c-\$5 GVI, p[17½ x 18, set of 18 (incl both 20c). SG 16-30. Cat £450. Mint.	\$300
3105	U	Singapore 1952 12c GVI scarlet, p17½ x 18. SG 22a. Cat £20. GU/FU.	\$15
3106	*	Singapore 1955 QEII Pictorials set. SG 38-52. Cat £140. MUH.	\$135
3107	*	Singapore 1963 50c, \$1, \$2 Pictorials. SG 74-6. Cat £38.25. MUH.	\$35
3108	*	Singapore 1970 Osaka Expo '70 m/s (4 stamps). SG MS132. Cat £24. MUH.	\$25
3109	*	South Georgia 1987 Birds set. SG 161-75. Cat £34. MUH.	\$30
3110	*	South Georgia 1999 Birds set. SG 294-305. Cat £61+. MUH.	\$60

LOT	TYPE	DESCRIPTION	ESTIMATE
3111	M	South Georgia 2004 Juvenile Fauna set. SG 390-402. Cat £69. Mint.	\$30
3112	*	South Georgia 2012 WWF Endangered Seabirds set. SG cat £13+. MUH.	\$12
3113	*	South Georgia 2017 Macaroni Penguin set. SG 692-5. Cat £14. MUH.	\$15
3114	M	Southern Nigeria 1903 EVII defins to 10/-. SG 10-19. Cat £120. Mint.	\$150
3115	M	Southern Rhodesia 1931 5/- GV blue & green, line p12. Top value. SG 27. Cat £60. Mint.	\$60
3116	U	Southern Rhodesia 1935 6d Silver Jubilee black & purple. Firm cancel but clear 1935 date. SG 34. Cat £28.	\$25
3117	M	South Africa - Griqualand West 1877 ½d ovpt, 1879 ½d ovpt. SG 4, 24 (blunt corner). Cat £83. Mint.	\$60
3118	M	South Africa 1910-38 seln incl 1933 Voortrekker set, 1938 Voortrekker set & flight cover to Amsterdam + misc SWA Coronation etc. Some variable cond (56v + 1 cover). SG cat £180+. Mint & used.	\$75
3119	M	South Africa 1913 5/- GV reddish purple & light blue. SG 15a. Cat £120. Mint.	\$120
3120	*	South Africa 1931 2/6d bilingual vert pair, official. SG O11. Cat £70 as mint horiz pairs. MUH.	\$30
3121	M	South Africa 1933 1/- bilingual horiz pair, official (21mm pitch), invtd wmk. SG O17b. Cat £75. Mint.	\$75
3122	U	South Africa 1933 Voortrekker Fund set in bilingual horiz pairs. SG 50-3. Cat £23. FU.	\$20
3123	*	South Africa 1937-40 ½d Springbok bilingual horiz pairs - grey & green & also grey & blue-green. SG 75c, 75cd. Cat £25. Both MUH.	\$25
3124	M	South Africa 1937 6d Orange Tree (die I) bilingual horiz pair. SG 61. Cat £70. Mint.	\$35
3125	M	South Africa 1938 Voortrekker Centenary Memorial Fund short set to 1½d + 1½d horiz bilingual pairs. SG 76-8. Cat £66. Mint.	\$40
3126	*	South Africa 1939 1/- (hyphenated) setenant block of 4, officials. SG O25. Cat £160. MUH.	\$150
3127	*	South Africa 1939 1/- Wildebeest bilingual horiz pair. SG 62. Cat £55. MUH.	\$55
3128	M	South Africa 1939 10/- Groot Constantia blue & sepia bilingual horiz pair. SG 64c. Cat £65. Mint.	\$30
3129	U	South Africa 1939 Huguenot Landing set in bilingual horiz pairs (½d crossed & not counted in cv). SG 82-4. Cat £36. FU.	\$30
3130	M	South Africa 1939 Huguenot Landing 250th Anniv set horiz bilingual pairs (1d + 1d has adhesions). SG 82-4. Cat £50. Mint.	\$30
3131	M	South Africa 1940 5/- & 10/- bilingual vert pairs, official ovpts. SG O28, O29. Cat £620 as horiz pairs MUH. Mint.	\$90
3132	M	South Africa 1941 2d grey & dull purple bilingual horiz pair. SG 58a. Cat £65. Mint.	\$30
3133	M	South Africa 1941-3 War Effort 3d, 6d & 1/3d horiz bilingual pairs. SG 91, 93-4. Cat £47. Mint.	\$30
3134	*	South Africa 1941 4d Women's Auxiliary original size horiz bilingual pair. SG 91. Cat £23. MUH.	\$25
3135	*	South Africa 1941 6d Welding original size bilingual pair blk of 4. SG 93. Cat £24. MUH.	\$25
3136	M	South Africa 1942-3 War Effort reduced sizes ½d, 2d, 3d, 4d, 6d & 1/- units (triples or pairs). SG 97, 100-4. Cat £50. Mint.	\$30
3137	U	South Africa 1943 1d, 2d, 3d Postage Dues in horiz units of 3. SG D31-4. Cat £95. FU.	\$90
3138	M	South Africa 1943 1d, 2d, & 3d in units of 3. SG D31-3. Cat £12. Mint.	\$50
3139	M	South Africa 1944 5/- black & blue-green bilingual horiz pair. SG 64b. Cat £45. Mint.	\$20
3140	U	South Africa 1944 5/- black & blue-green bilingual horiz pair. SG 64b. Cat £21. GU.	\$15
3141	*	South Africa 1946 6d Orange Tree (die III) bilingual horiz pair. SG 61d. Cat £20. MUH.	\$20
3142	*	South Africa 1946 2/6d (folded) upper sheet selv blk of 4, officials. SG O19. Cat £110. MUH.	\$110
3143	U	South Africa 1947 1/- Wildebeest bilingual horiz pair. SG 120. Cat £16. FU.	\$15
3144	U	South Africa 1949 2d bilingual horiz pair, official. SG O36b. Cat £16. FU.	\$15
3145	U	South Africa 1950 10/- (Afrikaans) official. SG O51. Cat £22. FU.	\$20
3146	U	South Africa 1950 10/- vert strip of 3, official. SG O51. Cat £66. GU/FU.	\$50
3147	C	South Africa 1976 15c Bowls World Champs on pict unaddressed FDC, signed by Minister of Sport.	\$20
3148	C	South Africa 1976 15c Bowls World Tournament on special unaddressed cover - 6 April 1976 special cancel signed by all 6 members of the victorious South African team.	\$15
3149	*	South Africa 2018 The Big Five, Airmail p/c stamp booklet. MUH.	\$20
3150	U	South West Africa 1931 20/- Falls, lake & deep blue-green, horiz bilingual pair with sheet selvedge at top & right. SG 85 cat £85 as mint. MUH much scarcer. Handsome pair.	\$120
3151	M	South West Africa 1938-45 Pictorial Official/Officiëel horiz bilingual pairs: 1938 1½d, 1945 ½d, 1½d, 6d. SG O17-8, 20, 22. Cat £105. Mint.	\$75
3152	M	South West Africa 1938 Voortrekker Commem set of 2 horiz bilingual pairs. SG 109-10. Cat £38. Mint.	\$30

LOT	TYPE	DESCRIPTION	ESTIMATE
3153	M	South West Africa 1938 Voortrekker Centenary Memorial set of 4 horiz bilingual pairs. Minor adhesions. SG 105-8. Cat £110. Mint.	\$75
3154	M	South West Africa 1939 Huguenot Landing Anniv set of 3 horiz bilingual pairs. Adhesions on 1½d + 1½d. SG 111-3. Cat £65. Mint.	\$40
3155	M	South West Africa 1941 & 1942 (bantam) War Effort sets but some variable cond. SG 114-130b. Cat £75. Mint.	\$25
3156	M	South West Africa 1941-3 War Effort set of 7 bilingual pairs & 2 singles. SG 114-22. Cat £55. Mint.	\$40
3157	C	Southern Rhodesia 1937 Coronation set in blocks of 4 on reg'd FDC at Victoria Falls. SG 36-9. Cat £65+. Also mint set.	\$60
3158	*	Southern Rhodesia 1951 Postage Dues to 1/-. SG D1-5, D7. Cat £14. MUH.	\$15
3159	M	St Helena 1894 ½d on 6d, p14. SG 34. Cat £20. Mint.	\$20
3160	*	St Kitts Nevis & Anguilla 1954 \$1.20 QEII Salt Pond. SG 117. Cat £28. MUH.	\$25
3161	*	St Kitts Nevis & Anguilla 1954 \$4.80 Sugar Factory. SG 118. Cat £30. MUH.	\$30
3162	*	St Vincent 1992 \$10 QEII 40th Anniv Accession to the Throne, gold embossed stamp on 140 x 96mm cream card featuring Windsor Castle. MUH.	\$15
3163	M	Sudan 1897 10p mauve. SG 9. Cat £50. Mint.	\$50
3164	M	Sudan 1898 Camel Postman set. SG 10-7. Cat £150. Mint.	\$150
3165	U	Sudan 1900 5m "S.G." puncture official. SG O1. Cat £18. FU	\$18
3166	M*	Sudan 1900 5m Pyramid & Sphynx, star & crescent wmk, "S.G." puncture, block of 4 (2 mint/2 MUH). Upper 2 stamps punctured in reverse, lower 2 stamps punctured in reverse & invt. SG O1. Cat £240 as mint.	\$250
3167	U	Sudan 1902 Camel Postman set. SG 18-28. Cat £25. FU.	\$25
3168	M	Sudan 1902-3 Camel Postman set with 5m on 5pi surcharge also. SG 18-29. Cat £145+. Mint.	\$125
3169	/	Sudan 1903 5m on 5pi Camel Postman mint, also FU example with pen registration lines vert & horiz. SG 29. Cat £16.	\$15
3170	M	Sudan 1908 2p black & blue. SG 25. Cat £50. Mint.	\$50
3171	M	Sudan 1908 5p brown & green. SG 27. Cat £42. Mint.	\$40
3172	M	Sudan 1911 2p, 5p & 10p Army official, quatrefoil wmk, 5p & 10p minor faults (& not counted in cv). SG A14-6. Cat £95. Mint.	\$100
3173	M	Sudan 1921-3 1m-15m Camel Postman set & incl 2m yellow & chocolate (8v). SG cat £51. Mint.	\$50
3174	M	Sudan 1921 2p purple & orange-yellow. SG 26. Cat £15. Mint.	\$15
3175	M	Sudan 1927-41 Camel Postman set incl both chalky (complete) & ordinary (mostly complete) sets. 28v on 3 pgs. SG cat £220+. Mint.	\$100
3176	M	Sudan 1931 Airs p14 set of 12. SG 49b-57d. Cat £50. Mint.	\$50
3177	M	Sudan 1931-7 General Gordon Statue sets (2) of 12 (p14) & 8 (p11½ x 12½). SG 49-57 etc. Cat £68. Mint.	\$60
3178	M	Sudan c1935 3p, 4p, 6p, 8p & 20p Camel Postman, some with yellowish gum. SG 44b etc. Cat £73+. Mint.	\$50
3179	M*	Sudan 1935 Airmail set, also "small ½" in "2½" on both 3m & 5m surcharges, & Arabic inscription at top on 15/10m & 2½pi on 5m, due to 1cm surcharge displacement error. The displacement errors are not listed by SG (10v) mostly MUH. SG 68 etc. Mint/MUH.	\$250
3180	M	Sudan 1936-7 Airs set of 8 (p11½ x 12½). SG 52b-57de. Cat £30. Mint.	\$30
3181	M	Sudan 1938 3p on 3½p, p14. SG 75. Cat £50. Mint.	\$40
3182	M	Sudan 1940 4½p on 8m emerald & black. SG 80. Mint.	\$30
3183	M	Sudan 1941 4½p on 5m olive-brown & black. SG 79. Cat £48. Mint.	\$35
3184	M	Sudan 1941 10pi Tuti Isl, River Nile. SG 94. Cat £110. Mint.	\$100
3185	M	Sudan 1941 Tuti Island short set to 8p. SG 81-93. Cat £105. Mint.	\$75
3186	*	Sudan 1948 20p Camel Postman, p13, chalky paper. SG 110a. Cat £40. MUH	\$40
3187	U	Sudan 1948 Camel Postman set. SG 96-111. Cat £60. FU.	\$60
3188	U	Sudan 1951 Pictorials set. SG 123-39. Cat £35. FU.	\$30
3189	*	Sudan 1951-61 Pictorials set of 25 diff incl shades as per SG. SG cat £325+. MUH.	\$300
3190	M	Tangier 1949 GVI of GB set of 15 (2d - 10/-) ovptd "Tangier". SG 261-75. Cat £120. Mint.	\$100
3191	U	Tobago 1880 4d QV yellow-green, crown CC wmk. SG 10. Cat £45. FU.	\$40
3192	*	Transvaal 1902 2½d EVII. SG 247. Cat £16 as mint. MUH.	\$25
3193	M	Transvaal 1902 3d, 6d EVII, w/c. SG 248, 250. Cat £24.50. Mint.	\$20
3194	M	Transvaal 1902, 1906 2/- EVII (x 2), both black & brown and black & yellow. SG 252, 268. Cat £115. Mint.	\$110

LOT	TYPE	DESCRIPTION	ESTIMATE
3195	M	Transvaal 1902-9 2/6d EVII magenta & black (x 2), both wmk. SG 253, 269. Cat £81. Mint.	\$80
3196	*	Transvaal 1902 10/- EVII, vert crease at RHS. SG 255. Cat £90 as mint. MUH.	\$60
3197	M	Trinidad & Tobago 1938 12c GVI black & purple. SG 252. Cat £35. Mint.	\$25
3198	M	Tristan da Cunha 1952 GVI ovpts set to 10/-. SG 1-12. Cat £140. Mint.	\$100
3199	C	Tristan da Cunha 1965 QEII set of 14 (½d - 10/-) on official pictorial FDC (28 x 13cm), neatly canc "17 FE 65". Attractive & fine. SG 71-84.	\$30
3200	*	Tristan da Cunha 2013 Albatross set incl m/s. SG 1063-7. Cat £21.50. MUH.	\$20
3201	*	Turks & Caicos Isl 1957 QEII set. SG 237-50. Cat £120. MUH.	\$120
3202	*	Uganda 1965 Birds set. SG 113 etc. Cat £48+. MUH.	\$45
3203	*	Uganda 1983 Surcharged Animals set. SG 421-7. Cat £19+. MUH.	\$18
3204	*	Uganda 1983 Revalued Animals set. SG 433-9. Cat £20+. MUH.	\$18
3205	*	Uganda 1983-8 Endangered Species (I & II) incl both 10/- types (5v). SG cat £79+. MUH.	\$75
3206	*	Uganda 1987 Flora & Fauna set & 2 m/s. SG 559-67. Cat £23+. MUH.	\$20
3207	*	Uganda 1989 Wildlife at the Waterhole set & 2 m/s. SG 715 etc. Cat £26. MUH.	\$25
3208	*	Uganda 1990 Wild Birds of Uganda set & 2 m/s. SG 840-8. Cat £21+. MUH.	\$20
3209	*	Uganda 1991 Endangered Species (III) set & 2 m/s. SG 988-92. Cat £31+. MUH.	\$30
3210	*	Uganda 1991 Fauna of Uganda's Wetlands set & m/s. SG 892 etc. Cat £24+. MUH.	\$20
3211	*	Uganda 1992 Wildlife set & 2 m/s. SG 1128-35. Cat £27+. MUH.	\$25
3212	*	Uganda 1995 Waterfowl & Wetland Birds set & 2 m/s. SG 1442-58. Cat £23+. MUH.	\$20
3213	*	Zambia 1998 Parrots etc 2 diff sheetlets & 2 m/s. SG Appendix. MUH.	\$25
3214	*	Zambia 2005 Animals of Zambia & Africa set & 2 diff m/s. SG 952-7. Cat £37+. MUH.	\$35
3215	M	Zanzibar 1936 Sultan's Silver Jubilee, set of 4. SG 323-6. Cat £35. Mint.	\$35
3216	/	Unsold lots from previous auctions, estimated at over \$150. Mint/Used.	\$75
3217	/	Unsold lots from previous auctions, estimated at over \$500. Mint/Used.	\$225

FOREIGN

3218	*	Albania 1964 Forest Animals set. SG 810-7. Cat £18+. MUH.	\$18
3219	U	Andorra 1932 2F "Andorre" ovpt Postage Due, bistre-brown. SG FD37. Cat £325. FU.	\$200
3220	*	Andorra (Fr) 2019 €4.19 White Horse Legend of Solana. MUH.	\$20
3221	C	Argentina 1977 cover to NZ, with 3 diff pictorial cachets of Argentine Navy sail training barque "Libertad" [Liberty]. Straight-line h/s date "30 D/C.1977". Fine.	\$20
3222	*	Argentina 2000 Horses set, 2011 Pigs m/s plus 2016 Hummingbird m/s (Scott cat US\$5.75). SG 2780-5, MS3476. Cat £24.50. MUH.	\$40
3223	*	Aruba 2010 Birds Set. SG 492-501. Cat £47+. MUH.	\$45
3224	*	Aruba 2012 Birds (Raptors) set. SG 601-610. Cat £40. MUH.	\$40
3225	*	Aruba 2012 Whales set. SG 620-9. Cat £30. MUH.	\$30
3226	*	Aruba 2013 Forest Animals set. SG 743-750. Cat £38. MUH.	\$35
3227	*	Aruba 2014 Birds of Paradise. SG 761-776. Cat £67+. MUH.	\$60
3228	U	Austria 1860-1 3K green (embossed head), firm cds. SG 34. Cat £55. GU.	\$40
3229	U	Austria 1896 2g green, granite paper, p10½, dated cds. SG 106. Cat £80. FU.	\$60
3230	M	Austria 1923 Artists Charity Fund set of 9. SG 554-62. Cat £60. Mint.	\$60
3231	M	Austria 1925 2s Postage Due green. SG D13. Cat £44. Mint.	\$45
3232	U	Austria 1925 5c Postage Due green, with nice dated 24.VII.28 cancel. SG D614. Cat £75. FU.	\$75
3233	M	Austria 1929 60g Hohenems olive-green. SG 657. Cat £50. Mint.	\$50
3234	U	Austria 1945 24pf Hitler orange-brown, ovptd "Osterreich", light tone spot, cds. SG 841. Cat £100. FU.	\$80
3235	U	Austria 1948 80th Anniv Creative Arts set of 7. SG 1145-51. Cat £70. FU.	\$70
3236	U	Austria 1949 Prisoners of War set of 4. SG 1170-3. Cat £70. FU.	\$70
3237	*	Austria 1957 Buildings set (32v). SG 1295-1326. Cat £84+. MUH.	\$75
3238	C	Austria 2002 250th Anniversary Schönbrunn Zoo m/s FDC.	\$12
3239	U	Austrian POs in The Turkish Empire 2pi on 20k olive-green, p11½. SG 31. Cat £48. FU.	\$35
3240	*	Bahrain 1982 Al-Areen Wildlife Park set. SG 296-301. MUH.	\$22
3241	*	Bahrain 1980 Falconry set. SG 271-8. Cat £42. MUH.	\$40
3242	*	Bahrain 1991 Resident Bahrain Birds set. SG 407-415. Cat £20+. MUH.	\$20
3243	*	Bahrain 1992 Migratory Birds set. SG 425-440. Cat £27+. MUH.	\$25

LOT	TYPE	DESCRIPTION	ESTIMATE
3244	*	Bahrain 1993 Aquatic Birds set. SG 472-489. Cat £31+. MUH.	\$30
3245	*	Bahrain 1990 The Houbara Bustard set. SG 383-394. Cat £21+. MUH.	\$20
3246	U	Belgian Congo 1887 50c Leopold II brown. SG 10. Cat £36. FU.	\$35
3247	M	Belgian Congo 1923 10Fr Elephant. SG 140. Cat £38. Mint.	\$35
3248	M*	Belgian Congo 1931 Leopoldville Zoo set. SG 226-30. Cat £57+. Mint/MUH.	\$50
3249	*	Bhutan 1966 Wild Animals set. SG 68-79. MUH.	\$15
3250	*	Bhutan 1968 Pheasants set. MUH.	\$15
3251	*	Bolivia 1992 Ecology & Conservation set. SG 1257-63. Cat £22.80. MUH.	\$30
3252	*	Brazil 1973 Flora & Fauna. SG 1478-81. Cat £35.75. MUH.	\$45
3253	*	Brazil 1975 Fauna, 1997 Whale. SG 1545-7, 1663. Cat £12.50. MUH.	\$15
3254	*	Brazil 1984 Flood Plains Wildlife Preservation & Water Buffalos sets. SG 2083-5, 2089-93. Cat £12.30. MUH.	\$15
3255	*	Brazil 2015 Endangered Birds, Animals set of 4. Scott 1612-5. Cat US\$23. MUH.	\$30
3256	*	Brazil 2016 Horses. SG 3919-20. Cat £15.50. MUH.	\$20
3257	M*	Bulgaria 1931 Balkan Olympic Games set of 7. One tiny tone spot on reverse of 2 lev, 12 lev & 50 lev. SG 309-15. Cat £200. Mint/MUH.	\$100
3258	*	Bulgaria 1979 5 lev centenary of 1st Bulgarian stamp (x 4) in an uncut full sheet of 4 m/ss (c183 x 245mm) with each m/s numbered. Also sales advertising brochure detailing this special issue. SG MS2755. MUH.	\$200
3259	*	Burma 1964 Birds set (I). SG 174-85. Cat £59+. MUH.	\$55
3260	*	Cambodia 1997 Aquatic Birds set & m/s. SG 1644-1650. Cat £13+. MUH.	\$15
3261	U	Cambodia 1997 Birds (Express mail) set. SG E1624-9. Cat £7.25. FU.	\$10
3262	*	Cambodia 1997 Cats set & m/s. SG 1657-1663. Cat £13+. MUH.	\$15
3263	*	Caribbean Netherlands 2012 Parrots set. SG 27-30. MUH.	\$18
3264	*	Central African Republic 1984 Railway Locomotives set. SG 1017-21. Cat £18+. MUH.	\$20
3265	C	Chile 1973 cover franked USA 8c Pres Truman, canc faint Agana, Guam pmk NOV 2, with at left fine cachet of Chilean Navy ship "Cmdte. Hemmerdinger" & signature of captain. To local address. Light creasing.	\$30
3266	M*	China 1917-21 1c, 2c, 4c, 6c, 8c, 12c GV Hong Kong ovptd "CHINA", crown CA wmk. SG cat £86. Mint/MUH.	\$50
3267	M	China 1921 90c Airmail (I). SG 356. Cat £110. Mint.	\$100
3268	C	China 1923 1½c Junk (blue) imprinted p/c, ex Chefoo 17 OCT 23 (good cds) to bank in NZ. With h/s of Shantung Silk & Lace Co. Fine.	\$30
3269	*	China 1933 2c & 5c Tan Yen-Kai Memorial. SG 440, 441. Cat £10. MUH.	\$15
3270	M	China 1952 Gymnastics, 8 diff blks of 4 (32v). Nos 14-17 & 26-53. Reprints. SG cat £25. Mint.	\$30
3271	*	China 1964 8f Marx, Engels & Trafalgar Square centenary issue with left selvage. SG 2212. Cat £75. MUH.	\$80
3272	U	China 1971 10f Centenary of Paris commune. SG 2444. Cat £25. FU.	\$25
3273	*	China 1975 Mechanised Farming set. SG 2632-6. Cat £15. MUH.	\$15
3274	*	China 1975 Children's Progress set. SG 2627-31. Cat £17. MUH.	\$15
3275	*	China 1975 Nat Conf Agriculture set. SG 2624-6. Cat £21. MUH.	\$20
3276	*	China 1975 3rd National Games set of 7. SG 2614-20. Cat £23. MUH.	\$25
3277	*	China 1976-7 commems 7 diff sets. SG cat £47. MUH.	\$50
3278	*	China 1976 Electric Power maintenance set. SG 2668-71. Cat £24. MUH.	\$25
3279	*	China 1976 Lu Hsun Birth anniv set. SG 2672-4. Cat £24. MUH.	\$25
3280	*	China 1975 Children's Progress set. SG 2627-31. Cat £17. MUH.	\$20
3281		China literature "Professional Papers" 1977 L Franks reprint of "Reports on the taking of the forts on the Peiho, & the advance on Peking in 1860", with map (11pp), also "of the blowing up of a vessel in the Mersey, 1845" (3pp) & "Military Telegraphs" (14pp).	\$15
3282	*	China 1977 Chou En-Lai death anniv set. SG 2685-8. Cat £16. MUH.	\$15
3283	*	China 1977 People's Liberation Army Day set. SG 2731-5. Cat £20. MUH.	\$20
3284	*	China 1977 11th Party Conf set. SG 2736-8. Cat £30. MUH.	\$30
3285	*	China 1977 Taching Industrial Conf set. SG 2715-8. Cat £16. MUH.	\$15
3286	*	China 1982 30F Stage Art. SG 2043. Cat £300. MUH.	\$275
3287	*	China 1995 near complete year colln of 83 diff & 3 m/s on 2 s/b pgs. Total 24 sets. Missing only New Year & Great Wall defin sets. SG cat £132. MUH.	\$110

LOT	TYPE	DESCRIPTION	ESTIMATE
3288	*	China 1996 complete year colln of 96 diff & 4 m/s on 3 s/b pgs. Many attractive thematic sets. SG cat £141. MUH.	\$115
3289	*	China 1997 150¥ Rose issue sheet of 20 setenant pairs. SG 422-3. Cat £50. MUH.	\$60
3290	*	China 1998 complete year colln of 96 diff & 5 m/s on 4 s/b pgs. Many very attractive thematic sets incl superb large Marine Life m/s (SG 4354). SG cat £196. MUH.	\$175
3291	*	China 2002 near complete year colln of 87 diff & 5 m/s on 4 s/b pgs. Missing only Environment & Birds sets. Attractive thematic sets. SG cat £245. MUH.	\$200
3292	*	China 2003 complete year colln of 79 diff & 7 m/s on 3 s/b pgs. Many attractive thematic sets. Odd minor faults noted, eg: 80f SARS Publicity (SG 4812 cat £95) with one lightly toned perf (& 2 or 3 others similarly affected). SG cat £397. MUH.	\$275
3293	*	China 2005 complete colln of 72 diff & 11 m/s on 5 s/b pgs. Noted 80f "Five Happiness Time" (SG 5016) m/s x 3 diff (none listed in SG Simplified). Odd minor faults noted, eg: Olympics Publicity self-adhesive m/s with light overall toning on back (not affecting stamps). SG cat £306+. MUH.	\$225
3294	*	China 2006 near complete colln of 88 diff & 4 m/s on 3 s/b pgs. Just 4 stamps missing, many attractive thematics. SG cat £417. MUH.	\$325
3295	M	China-Japanese POs 1900 Chrysanthemum design, p11½ x 12 1s, 3s (both colours), 4s, 5s, 8s, 10s (2 shades), also ½s, p12½. SG 3A etc. Cat £230. Mint.	\$120
3296	*	China-Japanese Occupation of North China-Shansi 1942 8c Fall of Singapore, 1942 4c, 8c Tenth Anniversary. Some faint toning. SG 78F, 81F, 83F. Cat £67. MUH.	\$40
3297	*	China-Japanese Occupation of North China-Shansi 1942 8c Tenth Anniversary. Faint toning. SG 83F. Cat £48. MUH.	\$30
3298	*	China-Japanese Occupation of North China-Shansi 1942 8c Fall of Singapore block of 9. Faint toning. SG 78F. Cat £108. MUH.	\$60
3299	*	China-Japanese Occupation of North China-Shansi 1942 8c Fall of Singapore, 1942 4c, 8c Tenth Anniversary blocks of 4. Some faint toning. SG 78F, 81F, 83F. Cat £268. MUH.	\$150
3300	*	China-Japanese Occupation of North China-Shantung 1942 (re-engraved) 8c SYS Fall of Singapore. SG 78H. Cat £20. MUH.	\$25
3301	*	China-Japanese Occupation North China-Supeh 1942 4c, 8c Sun Yat Sen. Faint toning. SG 81J, 83J. Cat £50. MUH.	\$25
3302	*	China-Japanese occupation of North China-Supeh 1942 8c Sun Yat Sen, 10th Anniv Manchukuo. SG 83J. Cat £38. MUH.	\$40
3303	M	China-Taiwan 1960 Ancient Chinese paintings (1st series) set of 4. Faintly hinged. SG 358-61. Cat £45. Mint.	\$30
3304	*	China-Taiwan 1979 Sung Dynasty Painting imperf m/s. SG 1248. Cat £38. MUH.	\$25
3305	M	Costa Rica 1901-3 various designs dated "1900" set of 13. Gum faults on most does not affect appearance. SG 42-54. Cat £250. Mint.	\$125
3306	M	Curacao 1942 Airmail set. SG 201-15. Cat £230+. Mint.	\$125
3307	*	Curacao 2013 Insects set. SG 486-93. Cat £36+. MUH.	\$35
3308	*	Curacao 2015 Wild Animals set. MUH.	\$25
3309	M	Cyrenaica 1950 1m-500m Mounted Warrior defins set of 13. SG 136-48. Cat £180. VLH mint.	\$150
3310	*	Ecuador 2003 Fauna & Flora set. SG 2703-4. Cat £13. MUH.	\$12
3311	*	Ecuador 2006 Puyo-City of Biodiversity set. SG 2848-9. MUH.	\$15
3312	U	Eritrea 1927 3L, 4L Parcel Post (both LH & RH parts of each value). SG P130-1. Cat £14. FU.	\$10
3313	*	Eritrea 1934 Naples Exbn airmail set. SG 222-7. Cat £45. MUH.	\$45
3314	*	Estonia 2019 Birds - Swallow & Nightjar. MUH.	\$15
3315	*	Ethiopia 1962-7 Birds sets (i, II & III). SG cat £87+. MUH.	\$80
3316	*	Ethiopia 2018 Birds set. MUH.	\$15
3317	*	Finland 1985 Finnish Banknote Printing Centenary booklet. SG 1075 etc. MUH.	\$15
3318	*	Finland 1985 Finlandia '88 m/s. SG 1087. Cat £22. MUH.	\$20
3319	*	Finland 1986 Modern Architecture stamp booklet. SG 1096 etc. MUH.	\$12
3320	*	Finland 1986 Europa set. SG 1094-5. Cat £18+. MUH.	\$18
3321	*	Finland 1987 350th Anniv Post Office stamp booklet (I). SG 1138 etc. Cat £17. MUH.	\$15
3322	*	Finland 1987 Atenium Museum Centenary stamp booklet. SG 1123 etc. Cat £13+. MUH.	\$12
3323	*	Finland 1987 Europa set. SG 1128-9. Cat £19+. MUH.	\$18
3324	*	Finland 1988 250th Anniv PO (II) stamp booklet. SG 1165 etc. MUH.	\$12
3325	U	France 1865 2c Napoleon III red-brown/brownish bull, p14 x 13½, short perf/thin at left. O/c. SG 105. Cat £42. FU.	\$15

LOT	TYPE	DESCRIPTION	ESTIMATE
3326	M*	France 1942 1.2F + 8.8F tricolour Legion set (x 2) in vert strip of 4 with an albino impression pane separating the vert pairs of each colour. Selvedges top & bottom are hinged. Scott B147a. Cat US\$42.50. Mint/MUH.	\$40
3327	*	France 1943 National Relief Fund, horiz strip of 5. SG 780-84. Cat £83. MUH	\$75
3328	*	France 1949 French Stamp Centenary vert setenant strip of 4 plus central label. SG 2061a. Cat £23. MUH.	\$20
3329	*	France Council of Europe 1950-90 x 48v. SG cat £87+. MUH.	\$80
3330	M	France 1951 18F Marianne carmine. SG 1007e. Cat £29. Mint.	\$20
3331	C	France 1953-73 covers x 5 with diff ships' cachets, incl 1953 trans-Atlantic steamer "Maroc". PU from various French ports. Noted 1 signed by captain. Fine.	\$50
3332	C	France 1953-66 French "paquebot" cancels on 3 covers: a) 1953, canc Le Havre Port machine d/s with large "PAQUEBOT" at right, b) 1966, with 3 diff cachets of paquebot "Jean Mernoz", posted Marseilles to NZ; c) 1966, with 2 cachets of paquebot "Azemmour", posted Marseilles. Fine.	\$40
3333	M	France 1954-5 25f National Industry & Literary Figures, both colours. SG 1166-66a. Cat £23. Mint.	\$20
3334	M	France 1954 75f National Industry & Literary Figures, lake & carmine. SG 1170. Cat £22. Mint.	\$20
3335	U	France 1957 Pexip m/s. Cto. MG MS581. Cat £475. FU.	\$400
3336	C	France 1964-72 naval covers x 4 with cachets of diff ships. PU from French ports, incl 3 to Germany. Noted 1 signed by captain. Fine.	\$45
3337	C	France 1964-77 covers x 6 with cachets of diff vessels of shipping line "Compagnie des Messageries Maritimes", incl ships "Laos, "Pasteur" (2 diff), "Pierre Loti", "Velay" & "Vanoise". Noted items posted Mauritius (with unusual "Ship Letter" h/s of Port Louis) & Madagascar (with Majunga cds). To NZ (3), Australia, USA, Germany. Fine.	\$85
3338	*	France 1966-83 Europa annual sets, 36 stamps. Cat £56. MUH.	\$40
3339	C	France 1974 cover marking mid-Atlantic deep sea dive (to 9500m below sea level) by French bathyscaph (diving bell) "Archimède", 1st July. With large boxed cachet (red) signed by pilot, co-pilot & observer. Posted Portugal (unclear cds) 6.7.74, to France (typed address). Fine, scarce item.	\$50
3340	C	France 1974 covers x 2 (slightly diff) with circular cachet (red) of French oceanographic ship "Jean Charcot" (1 cover signed by captain). Canc Brest 16.10.74. To same address. Fine.	\$35
3341	*	Fujeira 1964 Wildlife set. SG 1-18. Cat £25+. MUH.	\$25
3342	U	Germany-Baden 1852 3k black impression on yellow paper. Imperf 3½ margins. SG 3. Cat £26. GU/FU.	\$20
3343	*	Germany-Bavaria 1873 9K Arms brown, p11½, w/c, fresh with 17mm mesh. Nice example. SG 59A. Cat £9+. MUH.	\$15
3344	M	Germany-Bavaria 1890 25pf Arms yellow-orange, p14 x 124½, toned paper. SG 115. Cat £29. Mint.	\$30
3345	U	Germany-Bavaria 1911-3 3M Prince Luitpold carmine-buff, p11½, firm but crisp dated cds. SG 150. Cat £70. GU/FU.	\$50
3346	U	Germany-Bavaria 1911 80pf Prince Luitpold violet-drab, dated cds. SG 147. Cat £39. GU/FU.	\$40
3347	C	Germany-Prussia 1867 cover to GB, franked 1861 2gr ultramarine & 3gr bistre-yellow Arms, rouletted 11½ (SG 34, 36), canc 2 good-fine strikes of Coln Bahnhof (railway station) cds 23.8. Also on front, London Paid cds 23 AU 67 (red). B/s Bath cds same day. Still with original (personal) letter. Good cond.	\$55
3348	C	Germany-Thurn & Taxis 1860s postal stationery envelopes x 2: a) 3K rose, used 1861; b) 9K pale brown, used 1863. Cancels generally unclear, but good-fine cond.	\$70
3349	C	Germany-Württemberg 1860s postal stationery envelopes x 2: a) 1K pale green, canc Ludwigsburg cds 26.9 (1865); b) 3K red, unclear cds, c1865. Nice cond.	\$70
3350	C	Germany-Württemberg 1869 entire franked damaged 1869 3K rose, canc fine Heilbronn cds 5.6, & with Munich receipt b/s. Fine.	\$30
3351	U	Germany 1872 ½g embossed arms yellow-green, large shield, p13½ x 14½, crisp dated cds. SG 17. Cat £25. FU.	\$20
3352	C	Germany 1872 cover franked 1g Arms, rose-carmine, p13½ x 14½ (SG 19), canc 2 fine strikes of Kevelaer cds 20.12.72, to Münster (receipt b/s next day). Cover corners rounded.	\$35
3353	C	Germany 1876 wrapper franked 10pf carmine Arms ("PFENNIGE") SG 33, canc fine Posen cds 22.7.76, b/s fine Gostyn cds. Fine.	\$30
3354	C	Germany 1876 entire franked 10pf carmine Arms ("PFENNIGE") SG 33 canc Swinemünde cds 28.3.76, b/s fine Stettin cds. Fine.	\$35
3355	C	Germany 1878 wrapper franked 3pf mauve Arms ("PFENNIGE") SG 32, canc boxed Darmstadt/Pessungen d/s 13.1.78, b/s Hannover cds next day. Good cond.	\$35

LOT	TYPE	DESCRIPTION	ESTIMATE
3356	C	Germany 1881 entire with 1880 20pf pale blue Arms SG 42, canc fine Bensheim cds 22.11.81, b/s fine boxed "Lorsch im Grossh. Hessen" same day. Partial oval official h/s (blue) as b/s. Fine appearance.	\$35
3357	C	Germany 1885 cover with 2 x 1880 10pf rare Arms SG 41, canc 2 good-fine Radolfzell cds 15.3.85, b/s Wesel cds next day. Very good cond.	\$30
3358	C	Germany 1886 entire with 2 x 1880 5pf mauve (SG 40a), canc 2 fine Gera-Reuss cds 28.7.86, b/s good-fine Langenberg (Reuss) cds next day. Light soiling, otherwise good.	\$25
3359	C	Germany 1886 cover with 1880 10pf carmine Arms (SG 41b), canc patchy oval R.T.P.O. d/s Nordhausen-Treyon 15.4.86, Train No. 122. B/s fine Wandsbek cds next day. Same faint tone, otherwise fine.	\$30
3360	C	Germany 1888 cover with 2 x 1880 10pf carmine Arms (SG 41b), canc 2 Detmold cds (1 fine, 1 good) 20.6.88, b/s 2 good-fine Gorlitz cds 22.6.88. Good cond.	\$25
3361	U	Germany 1889 50pf Eagle lake-brown, firm cds. SG 51. Cat £100. GU.	\$50
3362	M	Germany 1889-1900 25pf Eagle orange, w/c. SG 50b. Cat £50. Mint.	\$50
3363	M	Germany 1906 25pf Germania black & red-yellow, p14. SG 87. Cat £65. Fine, mint.	\$65
3364	U	Germany 1920-1 Stamps of Bavaria ovptd "Deutsches Reich" the top 5 values (3m, 4m, 5m, 10m, 20m). SG 132-6. Cat £96. FU.	\$75
3365	M*	Germany 1920 redrawn set of 4 (1m - 2.50m) plus the set of 3 ovpts (1.25m, 1.50m, 2.50m). SG 113-6, 137-9. Cat c£96. Mint/MUH.	\$40
3366	U	Germany 1923-3 currency inflation period, range of 63 used on 2 Hagner pages. Noted values to 10 Milliarden (10,000,000,000 marks). A little dupn (max 3 of any one value). SG cat £187.	\$100
3367	U	Germany 1923 30m Miner olive-green with official ovpt. SG O275. Cat £60. FU.	\$60
3368	M	Germany 1924 3m Marienburg brown-lake, apparent gum creasing is the mesh wmk impression. SG 378. Cat £36. Mint.	\$35
3369	U	Germany 1924-30 Building set of 4 plus the reprint of 2m value (1930) inscribed "Reichsmark". SG 376-9, 458. Cat £68. FU.	\$70
3370	U	Germany 1927-33 officials set of 18 (8c is MUH). SG O424-41. Cat £100. GU/FU.	\$75
3371	M	Germany 1927-33 officials set of 18. SG O424-41. Cat £85. Mint.	\$70
3372	U	Germany 1929 25pf + 10pf Arms yellow-black-red-indigo. SG 454. Cat £85. FU.	\$75
3373	C	Germany 1930-33 "Graf Zeppelin" Airship Flights, modern facsimiles ("Privater Nachdruck" on back) of 1930 South America set of 2 (2M, 4M), Polar Flight set of 3 (1, 2, 4M), 1933 Chicago Flight set (ditto). Originals cat £2425. MUH.	\$35
3374	U	Germany-West 1951 70pf numeral & posthorn. SG 1058. Cat £24. GU/FU.	\$20
3375	*	Germany-West 1951 Relief Fund set of 4. SG 1069-72. Cat £170. MUH.	\$150
3376	*	Germany-West 1952 Relief Fund set of 4. SG 1082-5. Cat £160. MUH.	\$140
3377	U	Germany-West 1953 30pf Muich Transport Exbn. SG 1096. Cat £25. FU.	\$25
3378	*	Germany-West 1955 Lufthansa set. SG 1131-34. Cat £20. FU.	\$20
3379	*	Germany-West 1955 B-W Agricultural Exbn set of 2. SG 1138-9. Cat £15.25. MUH.	\$15
3380	*	Germany-West 1955 Postage Stamp Exbn set of 2. SG 1143-4. Cat £22. MUH.	\$20
3381	U	Germany-West 1986 x 18 diff commems FU.	\$15
3382	/	Germany-West Berlin 1949-58 small colln with better, eg: 1948 50pf black ovpt FU, 1949 Buildings to 3DM FU; UPU 16-50pf FU; Goethe set FU; 1950 Philharmonic FU; 1951 Stamp Day FU; 1952 Famous Berliners FU; 1958 3DM FU. Also 1949 UPU 12, 16 & 24pf MUH. SG cat £1000+.	\$400
3383	U	Germany-West Berlin 1949 3DM (Brandenburg Gate), pen cancel & cds. SG B52. Cat £25. GU.	\$15
3384	U	Germany-West Berlin 1949 5DM (Tegel Castle). SG 853. Cat £26. FU.	\$25
3385	U	Germany-West Berlin 1954 70pf Hunting Lodge. SG B119. Cat £33. FU.	\$30
3386	*	Germany-West Berlin 1961 Famous Germans set. SG B194-B208. Cat £20. MUH.	\$18
3387	U	Germany-East 1962 5 Years of Russian Space Flights m/s(8 stamps). Neatly cancelled. SG MSE663a. Cat £75. FU.	\$80
3388	*	Germany 1997 (Wind/Water Mills) - Humanitarian Relief Fund set in sheetlets of 10. SG 2814-8. Cat £180. MUH.	\$150
3389	*	Germany 2018 Young Animals set. SG 4162-3. MUH.	\$12
3390	*	Germany 2019 Child Welfare (bats) set. MUH.	\$30
3391	M	Greece 1927 Battle of Navarino (5v) mint = 5dr Sir Codrington. SG 427 etc. Cat £176.	\$150
3392	M	Greece 1924 8dr Athens Stadium Entrance. SG 479. Cat £225. Mint.	\$200
3393	*	Greece 2018 190th Anniv of Establishment of Greek Army Academy stamp booklet. MUH.	\$25
3394	*	Greece 2019 Ancient Literary Figures set. MUH.	\$15
3395	*	Greece 2019 Europa (birds) set. MUH.	\$15

LOT	TYPE	DESCRIPTION	ESTIMATE
3396	*	Greenland 1956 60o on 40o, 60o on 1k Polar Bears. SG 37-8. Cat £110. MUH.	\$100
3397	*	Hong Kong 2001 \$1.30 Choice of Beijing for 2008 Olympic Games sheetlet. SG 1065. MUH.	\$20
3398	*	Hong Kong 2012 signs of the Zodiac sheetlet set of 12 local mail rate + 12 non personalised labels. Plus set of 12 sheets each containing 8 stamps of one value & non personalised labels. Noted but not listed by Scott saying that 1st item sold for HK\$40 & 2nd items sold at HK\$30 each. MUH.	\$150
3399	U	Hungary 1867 (1k) lilac newspaper stamp, imperf with large margins. Firm but clear "Gorz" cds. SG AHN58. Cat £25. GU/FU.	\$25
3400	*	Hungary 1956 60f Sopron ovpt scarlet, Cultural Institute. Cert mark. Michel €35. MUH.	\$20
3401	*	Hungary 1960 Olympic Games m/s. SG 1693a. Cat £45. MUH.	\$40
3402	*	Hungary 1960 Winter Olympic Games set. SG 1657-63. Cat £10+. MUH.	\$10
3403	C	Iceland 1974 cover to GB franked 15K canc Reykjavik cds with, at left, "Paquebot" h/s. Typed "CTO as a specimen for the Maritime Postmark Society". Fine.	\$25
3404	*	Iceland 2010 Trawlers set. SG 1274-7. MUH.	\$12
3405	*	Indonesia 1984 Birds set. SG 1765-8. Cat £27. MUH.	\$25
3406	*	Indonesia 2002-4 special issues, range of 58 diff & 12 m/ss on 4 s/b pgs. Almost all complete sets, attractive thematics. SG cat £133. MUH.	\$110
3407	C	Iran 1967(?) cover to NZ, franked 1963 2R Freedom From Hunger, canc unclear cds (possibly Jhoramshar) 4-9-67? At left, 2 strikes of ship's cachet "M.V. Arya Gam / Bandar Abbas ..." With "T" postage due mark. Fine & unusual.	\$25
3408	*	Iran 2011 Native Owls m/s. SG 3337. Cat £19. MUH.	\$18
3409	*	Iraq 2013 Camels set + 2 m/s. SG 2430-5. Cat £32+. MUH.	\$30
3410	*	Iraq 2014 Birds set + m/s. SG 2474-9. Cat £36+. MUH.	\$35
3411	*	Ireland 1956-7 power plants & waterfalls set of 8, + 1957 Presidential residence. 50a has minor defects. All with selvedge/s. SG 335-42, 349. Cat £108. MUH.	\$90
3412	*	Iraq 1982 Reptiles set. SG 1546-9. Cat £20. MUH.	\$20
3413	*	Iraq 2003 Fauna set. SG 2188-92. MUH.	\$15
3414	M	Italy 1910 50th Anniv National Plebiscite of Southern States set. SG 83, 84. Cat £490. Mint.	\$450
3415	U	Italy 1927 Parcel Post complete set with all but 20L LH & RH parts, 20L only LH part. SG cat £195+. FU.	\$180
3416	*	Italian East Africa 1938 1l 75 Statue & Lake, block of 4. SG 14. Cat £168. MUH.	\$100
3417	*	Italian East Africa 1938 1l 75 Statue & Lake. SG 14. Cat £42. MUH.	\$30
3418	U	Italian Social Republic 1944 5c, 10c, 50c & 1L Parcel Post RH parts. SG P77, 78, 81, 83. FU.	\$20
3419	C	Ivory Coast 1974 cover to France, franked 1973 5F Museum block of 6 canc Abidjan cds 20.8.74. At left, fine boxed ship's cachet "Centre National Pour L'Exploration des Océans / Navire Océanographique "Capricorne" " & signature. Good cond.	\$30
3420	C	Japan 1915 Enthronement of Emperor Yoshihito set of 4 on 2 unaddressed FDCs with violet commem cancels. Some light toning on edge of stamps. Sakura C11-14. Cat ¥50,000.	\$225
3421	C	Japan c1942 Military postal stationery p/c x 2 diff: a) in orange & b) in vermilion. Both unused.	\$60
3422	*	Korea-North 2001 Fire Engines set, sheetlet & m/s. SG. Cat £22+. MUH.	\$25
3423	*	Korea-South 1972 1st North & South Korea Red Cross Conference m/s. SG 1017. Cat £27. MUH.	\$30
3424	*	Korea-South 1974 Musical Instruments (I) set & m/s. SG 1089-91. Cat £17+. MUH.	\$20
3425	*	Korea-South 1974 Musical Instruments (III & IV) sets & m/s. SG 1108-10, 1117-9. Cat £21+. MUH.	\$20
3426	*	Laos 1953 Statues of Buddha set. SG 34-9. Cat £40. MUH.	\$45
3427	U	Lebanon 1936 15p Airmail. SG 197. Cat £55. FU.	\$50
3428	M	Lebanon 1944 2nd Anniversary of Independence, set of 4. SG 265-268. Cat £52. Mint.	\$40
3429	*	Lebanon 1949 UPU 75th Anniv set. SG 389-93. Cat £38+. MUH.	\$35
3430	*	Lebanon 2019 International Bird Migrations Day set. MUH.	\$30
3431	M	Libya 1927 50c Parcel Post setenant pair, also 30c, 3L & 4L pairs. SG P66 etc. Cat £125+. Mint.	\$120
3432	M	Liechtenstein 1952 Painting set of 3. SG 305-7. Cat £170. Mint.	\$85
3433	*	Liechtenstein 1960 50r Europa. SG 404. Cat £140. MUH.	\$125
3434	*	Lithuania 1990-1 x 11 pairs (perf/imperf). SG cat £22+. MUH.	\$20
3435	U	Luxembourg 1951 Promoting a United Europe set. SG 543-8. Cat £170+. FU.	\$150
3436	U	Luxembourg 1956 Europa set. SG 609-11. FU.	\$100
3437	*	Luxembourg 1956 Coal & Steel Community set. SG 606-8. Cat £100+. MUH.	\$90
3438	*	Luxembourg 1995 Commems all 9 sets. Cat £90+. MUH.	\$70
3439	*	Luxembourg 2019 Europa (birds) set. MUH.	\$15

LOT	TYPE	DESCRIPTION	ESTIMATE
3440	*	Macau 1988 35th Macao Grand Prix set & m/s. SG 681-684. Cat £114+. MUH.	\$125
3441	*	Macedonia 2017 144d Iguana. MUH.	\$15
3442	*	Macedonia 2019 Donkeys set. MUH.	\$15
3443	*	Mongolia 2019 Wildlife set. MUH.	\$15
3444	*	Moldova 2019 Wildlife set. MUH.	\$15
3445	*	Moldova 2019 Domestic Animals set. MUH.	\$15
3446	*	Mongolia 1932 5t Camel Caravan. SG 57. Cat £29. MUH.	\$25
3447	*	Mongolia 1932 5t Camel Caravan block of 4. SG 57. Cat £116. MUH.	\$90
3448	*	Mongolia 1951 2t Sukhe Bator 30th Anniv Independence block of 4. SG 85. Cat £144. MUH.	\$120
3449	*	Mongolia 1951 2t Sukhe Bator. Scott 102. Cat US\$25. MUH.	\$20
3450	*	Mongolia 1951 3t Lenin. Scott 103. Cat US\$25. MUH.	\$20
3451	*	Mongolia 1955 2t Lenin's 85th Birthday. SG 105. MUH.	\$10
3452	*	Mongolia 1955 2t Lenin's 85th Birthday block of 4. SG 105. MUH.	\$35
3453	*	Mongolia 1955 40m Guard with Dog, 2t Lenin. Scott 124, 127. Cat US\$15. MUH.	\$15
3454	*	Mongolia 1970 Birds of Prey set. SG 575-81. Cat £20+. MUH.	\$20
3455	*	Mongolia 1973 Aquatic Birds set. SG 765-71. Cat £21+. MUH.	\$20
3456	*	Mongolia 1976 Protected Birds set. SG 990-6. Cat £21+. MUH.	\$20
3457	*	Mongolia 1990 London Stamp Word '90/Genghis Khan m/s. SG 2107. Cat £13+. MUH.	\$20
3458	*	Mongolia 1991 Birds - London Stamp World Exbn set & 2 m/s. SG 2191-2200. Cat £35+. MUH.	\$35
3459	*	Mongolia 1993 Bangkok '93 Stamp Exbn set, sheetlet & m/s. SG 2416-20 & 2419a. Cat £11+. MUH.	\$15
3460	*	Mongolia 1993: Copernicus, Chopin & Pope John Paul II, set & 2 m/s (Polska '93). SG 2409-12. Cat £40+. MUH.	\$40
3461	*	Mongolia 1993 Moths & Butterflies set & 2 m/s. SG 2399-2407. Cat £32+. MUH.	\$30
3462	*	Mongolia 1993 Airship Flight over Ulan Bator (hologram) sheetlet of 4. SG 2415. Cat £20. MUH.	\$20
3463	*	Mongolia 1994 25th Anniv Lunar Landing set & m/s. SG 2463-7. Cat £20. MUH.	\$20
3464	*	Mongolia 1994 World Cup Football Championship set & 5 m/s. SG 2423-34. Cat £61+. MUH.	\$60
3465	*	Mongolia 1994 "PhilaKorea 1994" stamp exbn set & m/s. SG 2472-6. Cat £26+. MUH.	\$25
3466	*	Mongolia 1997 Return of Hong Kong to China set in setenant block of 4 & sheetlet. SG 2573-4. Cat £20+. MUH.	\$20
3467	*	Mongolia 1997 Princess Diana Commem, set of 2 sheetlets & 4 diff m/s. SG 2609. Cat £65. MUH.	\$65
3468	*	Mongolia 2000 Marmot set & m/s. SG 2896-2900. Cat £21+. MUH.	\$20
3469	*	Mongolia 2000 1st Anniv JF Kennedy Jnr sheetlet. SG 2908. Cat £16+. MUH.	\$20
3470	*	Mongolia 2000 Albert Einstein - Man of the Century sheetlet. SG 2901. Cat £15. MUH.	\$15
3471	*	Mongolia 2000 The New Millenium sheetlet featuring Charles Darwin, Flowers & Wildlife etc. SG 2832. Cat £32. MUH	\$30
3472	*	Nepal 2017 Natural History Museum set. MUH.	\$15
3473	M	Netherlands 1906 1c Anti Tb. SG 208. Cat £34. Mint.	\$30
3474	M	Netherlands 1906 3c Anti Tb. SG 209. Cat £55. Mint.	\$50
3475	U	Netherlands 1913 1g Independence Centenary. SG 222. Cat £31. FU.	\$30
3476	U	Netherlands 1913 2½g Independence Centenary, "NASM" perfin. SG 223. Cat £65. FU.	\$30
3477	U	Netherlands 1913 5g Independence Centenary. SG 224. Cat £55. FU.	\$50
3478	U	Netherlands 1913 10g Independence Centenary. SG cat £1100. Superb used.	\$1,000
3479	U	Netherlands 1913 20c Independence Centenary. SG 219. Cat £19. FU.	\$18
3480	M	Netherlands 1913 25c Independence Centenary. SG 220. Cat £24. Mint.	\$20
3481	U	Netherlands 1913 50c Independence Centenary. SG 221. Cat £50. FU.	\$50
3482	M	Netherlands 1919 60c on 30c. SG 235. Cat £44. Mint.	\$40
3483	U	Netherlands 1920 250g on 10g Independence Centenary. SG 237. Cat £170. VFU.	\$170
3484	U	Netherlands 1923 1g on 17½c brown & blue. SG 271. Cat £33. FU.	\$30
3485	U	Netherlands 1923 5g Queen's Accession 25th Anniv. SG 269. Cat £300. FU.	\$300
3486	U	Netherlands 1923 Culture Fund set. SG 272-3. Cat £66. FU.	\$65
3487	M	Netherlands 1924 10c Stamp Exbn. SG 290. Cat £65. Mint.	\$60
3488	M	Netherlands 1924 15c Stamp Exbn. SG 291. Cat £80. Mint.	\$75
3489	M	Netherlands 1924 35c Stamp Exbn. SG 292. Cat £65. Mint.	\$60
3490	U	Netherlands 1924 Child Welfare set. SG 295-7. Cat £21. FU.	\$20
3491	U	Netherlands 1927 Dutch Red Cross 60th Anniv set. SG 354-8. Cat £45+. FU.	\$40

LOT	TYPE	DESCRIPTION	ESTIMATE
3492	U	Netherlands 1928 Child Welfare est. SG 373 etc. Cat £17+. FU.	\$15
3493	M	Netherlands 1928 Amsterdam Olympic Games set. SG cat £90+. Mint.	\$90
3494	U	Netherlands 1929 Child Welfare set. SG cat £22+. FU.	\$20
3495	U	Netherlands 1932 12½c Child Welfare blue & orange. SG 407A. Cat £39. FU.	\$35
3496	U	Netherlands 1935 6c Air Fund. SG cat £17. FU.	\$15
3497	U	Netherlands 1935 Child Welfare set. SG cat £18. FU.	\$15
3498	U	Netherlands 1935 Culture Fund set. SG cat £26+. FU.	\$25
3499	U	Netherlands 1940 100 on 3c Pigeon. SG 537. Cat £60. FU.	\$60
3500	U	Netherlands 1940 250 on 3c Pigeon. SG 538. Cat £70. FU.	\$65
3501	U	Netherlands 1940 500 on 3c Pigeon. SG 539. Cat £65. FU.	\$60
3502	U	Netherlands 1946 1g-10g Queen Wilhelmina set. SG cat £150+. FU.	\$135
3503	*	Netherlands 1951 Child Welfare set. SG 737-41. Cat £29+. MUH.	\$25
3504	*	Netherlands 1961 Birds of Beach & Meadow set. SG 907-11. Cat £16. MUH.	\$15
3505	*	Netherlands 2019 Europa set. MUH.	\$15
3506	*	Netherlands Antilles 2006 Frogs set. SG cat £17+. MUH.	\$15
3507	*	Netherlands Antilles 2008 African Fauna set & m/s. SG 1945-9. Cat £17+. MUH.	\$15
3508	*	Nicaragua 1965 Central American Scout Jamboree m/s. SG 155a. Cat £12. MUH.	\$12
3509	*	Nicaragua 1990 Birds (NZ 1990) set & m/s. MUH.	\$15
3510	*	Norway 2010 (26k Bear) & 2011 Wildlife set (4v). SG cat £36+. MUH.	\$35
3511	U	Papal States 1868 10c black-orange x 3, 1 with 2 frame lines, others with 4. SG 46. Cat £63. GU/FU.	\$45
3512	M*	Poland 1917 Na Biednych (Polish Heroes) cinderellas x 8 diff, also 6 surcharges mint/MUH. Difficult to locate today.	\$30
3513	C	Poland 1977 paquebot cover to NZ, with Polish stamps canc Rotterdam (Holland) 29.VI.77; also with "PAQUEBOT" straight-line h/s & circular h/s of Polish Ocean Lines ship "Kuznica" (both in violet).	\$20
3514	*	Poland 2004 Polish Visits by Pope John Paul II set of 2 diff m/s. SG 4123a-b. Cat £18. MUH.	\$18
3515	U	Portugal 1882 80r King Luis yellow shade, straight value labels, narrower spaced figures, chalky paper, p12½. SG 147. Cat £35. GU/FU.	\$25
3516	U	Puerto Rico 1893 3c 400th Anniv of Columbus Discovery of America, 1 pulled corner perf. SG 110. Cat £75. FU 1893 cancel.	\$60
3517	M	Russia 1863 5K Town posts of St Petersburg black & blue, p12½. SG 8. Cat £25. MNG.	\$15
3518	U	Russia 1864-75 10K, 20K, 30K Tsar Alexander II arms type: 10K blue & brown (c22), 20K orange & blue (5) & 30K green & carmine-rose (2). Approx 50% with lined wmk & 50% with no wmk. All p14½ x 15. Cond mixed. SG 15-7, 21-3. Cat c£482. GU/FU.	\$100
3519	M	Russia 1866 Tsar Alexander II black & yellow arms. SG 18a. Cat £8.25. Mint.	\$10
3520	M	Russia 1921 2250R Volga Famine Relief, green on pelure paper. SG 230c. Cat £225. Mint.	\$125
3521	U	Russia 1922 10R 5th Anniv of Revolution. Third stamp showing large stop to top left of 10. Zverev 60a. US\$110 as MUH. FU vert strip of 4.	\$100
3522	M	Russia 1922 Rostov-on-Don obligatory tax set of 4 to 6T. SG 261-4. Cat £225. Mint.	\$175
3523	M	Russia-Kiev 1922 8000K & 15000K upward ovpt on 5k Postal Savings Bank stamp. Michel 1I & 2I. Cat €325. Mint.	\$100
3524	/	Russia 1922 5000R on 20R, black ovpt, ordinary paper blue (MUH) & ultramarine (VFU) used shades. Pelure paper blue & ultramarine shades (MUH). Zverev 37, 37b, 37A, 37Ab. Cat US\$332.	\$150
3525	U	Russia: Kiev 1922 15000K downward ovpt on 10K Postal Savings Bank stamp. Michel 3II. Cat €400. GU/FU.	\$300
3526	M	Russia 1932 35K 15th Anniv of Oct Revolution. SG 599. Cat £225. Mint.	\$125
3527	U	Russia 1935 Spartacist Games set of 10. SG 692-701. Cat £250. FU/CTO.	\$150
3528	U	Russia 1936 Pioneer Movement set. SG 721-6. Cat £35. FU.	\$30
3529	U	Russia 1941 M Y Lermontov set of 2. SG 981-2. Cat £50. FU/CTO.	\$40
3530	U	Russia 1942 Mir Ali Shir set of 2, 30K p12½ x 12, 1R has blue crayon line (regn?) SG 985a, 986. Cat £100. FU.	\$60
3531	U	Russia 1943 Turgenev set of 2. SG 1032, 1032a. Cat £93. FU/CTO.	\$60
3532	U	Russia 1946 60K x 15 1R x 8 War Orders & Medals 5th & 6th seris set. SG 1172-1186, 1197-1204. Cat £56. FU/CTO.	\$40
3533	/	Russia 1947 800th Anniversary of Moscow (2nd issue) set of 15. 1R purple mint (with toning), others FU/CTO. SG 1286-1300. Cat £42.	\$25

LOT	TYPE	DESCRIPTION	ESTIMATE
3534	U	Russia 1948 School Children's Summer Vacation set. SG 1423-7. Cat £80. FU.	\$75
3535	U	Russia 1949 25k x 2, 40k x 2 Pushkin 150th birth Anniv m/s. SG MS1492a. Cat £150. FU.	\$100
3536	U	Russia 1970 20k Lenin Birth Centenary Philatelic Exbn m/s, type I (embossed lines behind head parallel with upper frame). Hinge marks on back. SG MS3799(1). Cat £225. FU/CTO.	\$150
3537	*	Russia 1975 Michelangelo's 500th Birth Anniv set in sheetlets. SG 4368-73. Cat £11+. MUH.	\$10
3538	*	Russia 1988-9 Zoo Relief Fund sets (10v). MUH.	\$15
3539	/	San Marino 1928-65 seln of Parcel Post setenant pairs & singles, incl 1945 25L setenant pair MUH (cat £80) on 4 Hagners (95v). Mint/MUH & used.	\$90
3540	*	San Marino 1928 Parcel Post complete. SG P145-59. Cat £79+. MUH.	\$100
3541	U	Saudi Arabia-Hejaz 1916 ½pi, p12. SG 2. Cat £50. FU.	\$50
3542	*	Senegal 1960 Birds airmail set. SG 234-8. Cat £61+. MUH.	\$60
3543	*	Slovenia 2018 Farm Animals set & m/s. MUH.	\$30
3544	*	Slovenia 2019 Europa (birds) set. MUH.	\$15
3545	M*	Somalia 1950 1c-3L (no 5c) Parcel Post setenant pairs set. SG P255 etc. Cat £400+. Mint/MUH.	\$200
3546	U	Somalia 1950 3s Parcel Post. SG P263. Cat £140. (LH part) FU.	\$125
3547	C	South America c1970-6 naval covers x 3 to same NZ address, all with naval ships' cachets, incl a) Chilean Navy training barque "Esmeralda" (posted Talcahuano, Chile); b) Mexican Navy transport "Durango" (on NZ stamp); c) Colombian (?) Navy training barque "Gloria" (signed), posted Wellington NZ 30/5/70. Fine.	\$35
3548	M	Spain 1930 10p "The naked Maja" red-brown. SG 569. Cat £20. Mint.	\$25
3549	*	Spain 1944 5c, 10c "Association Benefica De Correos" cinderellas each as complete sheet of 100. MUH.	\$30
3550	C	Spain 1973-8 covers x 4 with diff ships' cachets, incl 1 naval. Posted to Germany (2), NZ (2). Fine.	\$35
3551	C	Spain-Germany 1969-75 covers x 5 (all posted from Spanish ports) with cachets of diff German naval vessels visiting Spain (or the Canary Islands). To Germany (3) & NZ (2). Fine.	\$45
3552	C	Spain-Germany 1972-3 covers x 3, all posted in Spain, with cachets of diff German ships visiting Spain, incl 1972 cruise of m/s "Prinsesse Ragnhild" (stamp canc by cruise cds 3.4.72). Other h/s: M/S "Peter Wesch", M/S "Hamro". Fine.	\$40
3553	*	St Pierre et Miquelon 1969 Marine Mammals set. SG 470-3. Cat £24. MUH.	\$20
3554	*	Suriname 2010 Butterfly m/s. SG 2469. Cat £17. MUH.	\$15
3555	U	Sweden 1858 9ö purple. SG 7a. Cat £300. VFU.	\$275
3556	U	Sweden 1858 12ö blue. SG 8a. Cat £75. FU.	\$65
3557	U	Sweden 1872 1r blue & bistre, p14. SG 26. Cat £110. FU.	\$100
3558	U	Sweden 1874 12ö official, p14. SG O34. Cat £27. FU.	\$25
3559	U	Sweden 1874 24ö official, p14. SG O37. Cat £25. FU.	\$25
3560	U	Sweden 1874 1K official, p14. SG O41. Cat £95. VFU.	\$90
3561	U	Sweden 1889 10ö surcharge officials. SG O42-3. Cat £50. FU.	\$50
3562	U	Sweden 1891 2ö - 1Kr, p13, officials (17v) incl 6ö lilac. SG cat £185+. FU.	\$175
3563	U	Sweden 1924 20ö UPU 50th Anniversary, cancelled 31.10.24. SG 164. Cat £35. FU.	\$30
3564	U	Sweden 1924 40ö UPU 50th Anniversary. SG 168. Cat £35. FU.	\$35
3565	U	Sweden 1924 45ö UPU Congress. SG 154. Cat £36. FU.	\$35
3566	U	Sweden 1936 Post Office Tercentenary set. SG cat £32+. FU.	\$30
3567	U	Sweden 1936 Tercentenary of Swedish PO set. SG 188-99. Cat £32+. FU.	\$30
3568	*	Sweden 1992 National Museum Bicentenary booklet. SG cat £21. MUH.	\$20
3569	U	Switzerland 1862-4 60c, 1f Helvetia, 60c perfs trimmed (LHS), 1f couple hidden 1mm tears. SG 59-60. Cat £725. FU.	\$100
3570	U	Switzerland 1863 1f Helvetia bronze-gold, fine example with clearly dated (23.VII.69) cds. SG 60. Cat £500. FU.	\$350
3571	U	Switzerland 1864 1f Helvetia gold, light canc a bit smudged. SG 60a. Cat £600. FU.	\$300
3572	U	Switzerland 1882 50c standing Helvetia green. SG 218. Cat £33. FU.	\$30
3573	U	Switzerland 1923 40c Winged Letter, airmail. SG 322a. Cat £120. VFU.	\$100
3574	U	Switzerland 1924 Shield & value in red, simplified set of 4. Cat £32. FU.	\$30
3575	U	Switzerland 1939 30c Zurich Exbn (German inscription). SG 3939. VFU.	\$15
3576	U	Switzerland 1941-8 Airmail set (10v). SG 415-22. Cat £55+. FU.	\$50
3577	U	Switzerland 1945 Peace set. SG 447-59. Cat £1300+. FU.	\$650
3578	U	Switzerland 1945 National Fête set. SG 461-4. Cat £80. FU.	\$75

LOT	TYPE	DESCRIPTION	ESTIMATE
3579	U	Switzerland 1946 Special Flights. SG 466. Cat £46. FU.	\$45
3580	U	Switzerland 1949 National Fête set. SG cat £27+. FU.	\$25
3581	U	Switzerland 1950 30c + 10c Pro Juventute. SG J135. Cat £25. FU.	\$25
3582	U	Switzerland 1953 Pro Patria set (no 5c). SG 542-5. Cat £33+. FU.	\$25
3583	*	Switzerland 1955 National Philatelic Exbn m/s. SG MS561a. Cat £140. MUH.	\$150
3584	*	Switzerland 1965-71 Pre-Juventute sets in blocks of 4., SG J207-J236. Cat £93. MUH.	\$60
3585	*	Switzerland 1972 complete year (24v). SG 824 etc. Cat £25+. MUH.	\$20
3586	*	Switzerland 1973 complete year (29v). SG cat £37+. MUH.	\$35
3587	*	Switzerland 1974 complete year (25v + 1 m/s). SG 876 etc. Cat £39+. MUH.	\$35
3588	*	Switzerland 1975 complete year (23v). SG 894 etc. Cat £34+. MUH.	\$30
3589	*	Switzerland 1976 complete year (18v). SG 909 etc. Cat £28+. MUH.	\$25
3590	*	Switzerland 1977 complete year (29v). SG 923 etc. Cat £42+. MUH.	\$40
3591	*	Switzerland 2006-8 Birds set. SG 1669 etc. Cat £36+. MUH.	\$35
3592	*	Switzerland 2014 Fauna set. SG 2028-31. Cat £29+. MUH.	\$25
3593	*	Thailand 1960 Queen Sirikit set. SG 606-9. Cat £45. MUH.	\$45
3594	*	Thailand 1967 50th Anniv National Flag. SG 588-9. MUH.	\$15
3595	*	Thailand 1968 Fish set. SG 594-601. Cat £135. MUH.	\$125
3596	*	Thailand 1986 6th SEAN Orchid Conference set & m/s. SG 1261-5. Cat £166+. MUH.	\$150
3597	U	Thurn & Taxis-Northern District 1852 2sgr black-pink imperf. SG 8. Cat £26. FU.	\$20
3598	U	Thurn & Taxis-southern District 1852 3KR black-blue & 6KR black-pink, both imperf. SG 53, 57. Cat £59. FU & on piece.	\$45
3599	*	Trieste-Zone A (AMC) 1949 300L (LH part) Parcel Post (1 line ovpt). SG P150. Cat £190. FU.	\$180
3600	*	Turkey 2019 Europa (birds) set. MUH.	\$20
3601	*	Tuva 1934 1K-2T Air (planes over wildlife in landscapes), set of 9. Corner fault on 25K. SG 51-59a. Cat £50. MUH.	\$45
3602	M	Tuva 1935 Animals set. SG 68-77. Cat £33+. Mint.	\$30
3603	*	United Arab Emirates 1990 10d Falcon. SG 298. Cat £25. MUH.	\$25
3604	*	United Arab Emirates 1990 50d Falcon. SG 300. Cat £120. MUH.	\$120
3605	*	United Arab Emirates 1990 20d Falcon. SG 299. Cat £45. MUH.	\$45
3606	*	United Arab Emirates 1994 Environment Protection of Wild Cats set. SG 461-4. Cat £15. MUH.	\$15
3607	*	United Arab Emirates 1995 Birds set. SG 492-5. Cat £15+. MUH.	\$15
3608	*	United Arab Emirates 1996 Birds set. SG 525-9. Cat £17+. MUH.	\$15
3609	*	United Arab Emirates 2005 Reptiles set. SG 803-8. Cat £21+. MUH.	\$20
3610	*	United Arab Emirates 2010 Seabirds m/s. SG 1050. Cat £33. MUH.	\$30
3611	*	United Arab Emirates 2012 Desert Snakes m/s. SG 1129. Cat £40. MUH.	\$40
3612	*	United Arab Emirates 2013 Fauna (Onyx) set. SG 1157-9. MUH.	\$12
3613	*	United Nations (NY, Geneva & Vienna) 1985 complete year collns in souvenir folders. SG cat £37+. MUH.	\$30
3614	*	Uruguay 1998 Princess Diana set of 2 & m/s, & Bolivia set of 2. SG 2414-6, 1434-5. Cat £29. MUH.	\$25
3615	*	USA 1851 1c Eagle blue, carrier stamp, imperf, brown gum. SG 2. Cat £60. MUH.	\$60
3616	U	USA 1862 24c Washington dull purple, o/c to top, left margin perfs clipped. SG 66b. Cat £325. FU.	\$40
3617	U	USA 1869 2c Post Horse & Rider. SG 115. Cat £90. GU/FU.	\$75
3618	U	USA 1869 15c Columbus Landing, blue & brown (small colour shift) with grill, centered high. SG 121. Cat £250. FU.	\$200
3619	U	USA 1893 3c, 5c, 6c Columbian Expo. SG 237, 239-40. Cat £60. FU.	\$40
3620	U	USA 1893, 1898 Columbian Expo 3c & 5c, Omaha 5c. SG 237, 239, 294. Cat £59. GU/FU.	\$40
3621	M	USA 1893 10c Columbian Expo. SG 242. Cat £120. MNG.	\$60
3622	U	USA 1893 15c Columbian Expo. SG 243. Cat £95. FU.	\$90
3623	U	USA 1893 50c Columbian Expo. O/c to bottom left. SG 245. Cat £225. GU/FU.	\$150
3624	M	USA 1893 50c Columbian Expo, minute thin. SG 245. Cat £600. MNG.	\$100
3625	*	USA 1893 30c Columbian Expo. O/c to bottom right. Scott 239. Cat US\$675. MUH.	\$250
3626	M	USA 1894 15c Clay blue (triangles). SG 277. Cat £250. Mint.	\$200
3627	U	USA 1898 5c Omaha Exbn. SG 294. Cat £28. GU/FU.	\$20
3628	M	USA 1898 5c Omaha Exbn. SG 294. Cat £130. Mint.	\$100
3629	M	USA 1898 8c Trans Mississippi. SG 295. Cat £190. Mint.	\$150

LOT	TYPE	DESCRIPTION	ESTIMATE
3630	U	USA 1898 Omaha Exposition short set to 10c. SG 291-6. Cat £162. GU/FU.	\$125
3631	U	USA 1901 4c Pam Am. SG cat £21. FU.	\$20
3632	U	USA 1901 5c Pan Am Expo. SG 303. Cat £20. FU.	\$15
3633	U	USA 1901 8c Pan Am, pmk but thinned. SG cat £60. FU.	\$20
3634	M	USA 1901 8c Pan Am. SG 304. Cat £120. Mint.	\$100
3635	U	USA 1901 10c Pan Am. SG cat £36. FU.	\$35
3636	U	USA 1901 10c Pan Am, with straight edge. SG cat £36. GU.	\$20
3637	M	USA 1901 Pan Am set. SG 300-5. Cat £450. Mint.	\$500
3638	U	USA 1911 10c Registration stamp. SG R404. Cat £17. FU.	\$15
3639	U	USA 1913 Panama-Pacific Expo set. SG 423-6. Cat £39. FU.	\$35
3640	M	USA 1913 Panama set. SG 423-6. Cat £284. Mint.	\$250
3641	U	USA 1918 16c Air, Curtis "Jenny" plane, green. SG A547. Cat £42. FU.	\$35
3642	M	USA 1922 Defins, p11 set to \$2 (excl \$5). Scott 551-72. Cat US\$349. Mint.	\$300
3643	U	USA 1923 \$2, \$5 US Capitol & America stamps. SG 580-1. Cat £29. FU.	\$20
3644	U	USA 1933 50c Air Graf Zeppelin Chicago flight, green. SG A732. Cat £75. FU.	\$75
3645	C	USA 1947 matching post WWII patriotic covers x 4 to Arthur T Garrison (New Jersey), canc cds of 4 diff US Navy ships (dates between 21 March & 9 April). At left: 4 diff WWII (c1942) multicoloured patriotic adhesive cinderellas, within printed blue frame. Some perf or edge tone, otherwise fine.	\$65
3646	C	USA 1978 matching covers x 2 to same NZ address, 1 with USA 10c stamp, 1 with NZ 3c, 7c Roses, each canc fine "U.S.S. BAUSELL DD 845" duplex d/s MAY 22 & with pictorial ship's cachet at left (seahorse). Each marked "Postage Due 7c" but apparently not collected. Fine.	\$35
3647	C	USA 1986 "Ameripex" Stamp Exbn set of 4 diff m/s of 9 x 22c US Presidents setenant on 4 diff large (24 x 22cm) "Artcraft" sepia pictorial FDCs, canc special Chicago FDI d/s May 22 1986. Fine. Difficult to find thus, due to size. SG 2223. M/s alone cat £44.	\$50
3648	U	USA 1994 \$5 Washington & Jackson, on piece. SG 2929. FU.	\$12
3649	*	USA 1995 Civil War sheetlet. SG cat £32. MUH.	\$30
3650	*	USA 1996 Olympic Games sheetlet. SG cat £28. MUH.	\$25
3651	*	Uzbekistan 2007 Cheetah set & m/s. SG 612-5. Cat £44+. MUH.	\$40
3652	*	Uzbekistan 2009 Tashkent Zoo set & m/s. SG 681-4. Cat £52. MUH.	\$50
3653	*	Vatican 1931 Parcel Post & Parcel Post Express sets. SG P15-27 & PE15-6. Cat £72+. MUH.	\$70
3654	U	Vatican 1935 International Juridicial Congress, Rome set. SG 41-6. Cat £180+. FU.	\$175
3655	U	Vatican 1949 40L & 80L Express. SG E149-50. Cat £56. Both VFU.	\$50
3656	U	Vatican 1949 35L St Paul's Basilica & 100L Pope + a few lesser values. SG 146, 148 etc. Cat £33+. FU.	\$30
3657	*	Vatican 2014 Canonisation of Pope John Paul II sheetlet & 2 m/s. SG 1719 etc. Cat £31+. MUH.	\$30
3658	*	Vietnam Democratic Republic 1945-6 new currency surcharges set. SG 39-42. Cat £110. MUH.	\$110
3659	*	Vietnam 1992 Racing Motorbikes set & m/s. SG 1687-94. Cat £16+. MUH.	\$20
3660	*	Vietnam-North 1956 Officials (Cu Chinh Lan) set. SG NO50-56. Cat £250. No gum as issued.	\$300
3661	C	Western Sahara 1990 Birds (NZ 1990) set & m/s on 3 illustrated FDCs.	\$20
3662	/	Unsold lots from previous auctions, estimated at over \$500. Mint/Used.	\$225
3663	/	Unsold lots from previous auctions, estimated at over \$150. Mint/Used.	\$75

2342▶



◀2343



2344▶



All envelope images on this page reduced

◀2346



887



955



992



1018



963 - image reduced



ex 987



1270



1021



1022



1354



1363



ex 1450



ex 1089



ex 1351



1758



1816



1488



1494



1496



1497



1589



1593



1594



1595



1702



1705



1707



1708



1711



1714



1715



1718



1719



1721



ex 1819 - image reduced



2020



2029



ex 2130



1800



1837



1993



2004



ex 2040



ex 2274



2283



2399



2400



2403



ex 2434



2447



2697



2463



2757



ex 2772



2776



2958



ex 2896



2899



2909



2939



ex 2943



3286



ex 3414



3485



3525



3570



ex 3577



3625