

POSTAL STAMP AUCTION

TUESDAY 13 JUNE 2017

489



1734



1735



1738



1739



1744



1761



1764



1772



58

581

582

583

586

587



588

589

592

593

597

6



6 1

6 2

6 3

6 4

6 5

6 6



6 7

6 8

6 9

61

611

612



613

614

615

617

618

619



62

621

622

623

626

63



633



637



645



65



653



657



655



674



676



68



671



685



698



7 7



717



734



735



736



741



745



749



75



769



8 3



797



819



823



855



825



892



915



837



839



865



877



881



885



886



9



9 9



914



93



934



943



962



1 3



1 55



1 61



1 63



1158



1 99



11 4



116



996



POSTAL AUCTION 489

Closes: Tuesday 13th June 2017

INDEX OF LOTS

1 - 308	Collections & Accumulations	
309 - 414	Thematics	
415 - 417	Postcards & Autographs	
418 - 431	Accessories	
432 - 435	Catalogues	
436 - 448	Literature	
449 - 543	New Zealand	- <i>Postal History</i>
544 - 579		- <i>Postal Stationery</i>
580 - 1256		- <i>Definitives</i>
1257 - 1286		- <i>Airmail</i>
1287 - 1435		- <i>Commemoratives</i>
1436 - 1521		- <i>Health</i>
1522 - 1638		- <i>Officials</i>
1639 - 1675		- <i>Life Insurance</i>
1676 - 1787		- <i>Postal Fiscals</i>
1788 - 1803		- <i>Booklets</i>
1804 - 1869		- <i>Other</i>
1870 - 1913		- <i>Revenues</i>
1914 - 1949		- <i>Cinderellas</i>
1950 - 1976	Polar	
1977 - 2022	Flight Covers	
2023 - 2130	Australia	
2131 - 2446	Pacific Islands	
2447 - 2630	Great Britain	
2631 - 2978	British Commonwealth	
2979 - 3486	Foreign	
3487 - 3491	Collectables	

IMPORTANT INFORMATION:

- You can bid by mail, phone, fax, email or via our website - see contact details below.
- For enquiries on any lots, contact our office as above.
- Lots are listed on a simplified basis unless otherwise stated.
- Stamps illustrated in colour may not be exactly true to shade.
- Bids under 2/3rds of estimate are generally not considered.
- NZ Bidders: GST of 15% will be added to successful bids.

EXCHANGE RATES at time of printing (subject to change) NZ Dollar equals UK 55p, USA 71c, Australia 94c, Canada 97c, Euro 65c, Japan ¥79, Hong Kong \$5.54, Singapore 99c.



MOWBRAY COLLECTABLES

Private Bag 63000, Wellington 6140, New Zealand

Phone +64 6 364 8270, Fax +64 6 364 8252

Email auctions@mowbrays.co.nz, website www.mowbrays.co.nz

CONDITIONS OF SALE

1. We shall accept bids offered by mail, e-mail, telephone or facsimile.
2. The highest bidder shall be the purchaser (subject to reserve, which is normally 65%-80% of estimate). If two bids are received for identical amounts on any lot, the first bid received shall be awarded the lot.
3. **Bids** shall advance in the following increments: Up to \$100 \$5 increments
 Over \$100 10% increments, or at our discretion.
 Bids shall be accepted only in these advances; odd amounts if offered will be reduced to the nearest acceptable increments.
4. **Bids** will be used to their maximum value only as competitive bids require. Where two or more identical lots are listed, we reserve the right to transfer a bid from one lot to another if this is in the bidder's interests.
5. We reserve the right to refuse any bid.
6. "Buy" bids will not be accepted (in the event of two such bids on a single lot, an impossible situation would exist).
7. We will accept alternative bids for one of several lots if the bidder's intention is made clear.
8. We reserve the right to sell more than one lot where multiple lots, identical to the description, are available. This shall not apply to an illustrated lot.
9. By placing bids in the auction, the bidder is entering into a binding contract to purchase all lots he is awarded.
10. **Maximum purchase value** may be nominated by bidders. This figure must be noted in the bid form - when the limit has been reached all further bids will be cancelled.
11. **Payment:** Bidders will receive an invoice after the auction. Payment should be forwarded within 7 days of receipt of invoice, and may be made as follows: by credit card as detailed on the bid sheet; or: within NZ - personal or bank cheque, deposit into our bank account; Australia - personal or bank cheque; USA - personal or bank cheque/cash to NZ\$ equivalent in US currency; Canada - bank cheque or draft/cash to NZ\$ equivalent in Canadian Currency; GB - personal or bank cheque/cash to NZ\$ equivalent in stg; rest of world - bankdraft in NZ\$ or US\$.
12. **Buyers from outside New Zealand** undertake that neither they nor an associated person will cause the purchased goods to be re-imported into New Zealand in substantially the same condition in which they were exported. This means that GST will not be charged on their purchases.
13. **Delivery** shall be made to bidders upon receipt of payment. Postage and packing is at purchaser's expense and unless otherwise requested, dispatches will be mailed: Inland (NZ) by ordinary mail; overseas by airmail; all dispatches valued over \$1,000 by registered mail or courier.
14. **Lots** are listed on a simplified basis, unless otherwise stated.
15. **Guarantee:** Each lot is guaranteed to be genuine and as described. Descriptions of condition are opinion, and we recognise that opinions vary and that errors occur. Should purchasers suspect a lot is not as described, they should notify the Auctioneer within 7 days of receipt of the item. A replacement, refund or credit will be arranged. The following lots are not returnable:
 - (a) Items which were illustrated in the catalogue are not returnable for matters of centering, postmarks, perf defects (ie. visible faults).
 - (b) Stamps which have been immersed in water, or subjected to any chemical process subsequent to the sale. If necessary the opinion of a mutually acceptable authority shall be sought, and such opinion shall be final.
16. **Viewing lots:** lots may be viewed by appointment at the offices of Mowbray Collectables in Otaki. Alternatively arrangements may be made for single items to be photocopied or scanned.
17. **Placing a bid** in this Auction shall constitute acceptance of the foregoing conditions.
18. **Prices Realised** are sent to all bidders after each sale and is available to view on our website after the sale.

ABBREVIATIONS USED IN THIS CATALOGUE:

* - MUH (mint, not hinged)	H/H - heavy hinged	p/c - postcard
/ - mint & used	h/s - handstamp	pmk - postmark
ACS - Auckland City Stamps (NZ)	LH - light hinged	PPC - picture postcard
b/s - backstamp	LJ - Len Jury	PU - postally used
C - cover/entire/postcard	M - mint, previously hinged	R - revenue
cds - circular date stamp	MNG - mint no gum	r/s - rubber stamp
CP - Campbell Paterson (NZ)	m/s - miniature sheet	S - specimen
CTO - cancelled to order	or manuscript postmark	seln - selection
FDC - first day cover	o/c - off centre	SG - Stanley Gibbons (UK)
FU - fine used (light pmk)	OG - original gum	s/l - straight line
GU - good used	P - proof/reprint	"GU" and "FU" refer to the postmark

COLLECTIONS and ACCUMULATIONS

1	M*	AAT 1957-1989 Paintings. SG 1-87. Cat £130+. Mint/MUH.	\$75
2	U	AAT 1957-95 complete colln vfu/cto on Seven Seas hingeless pages. SG 1-112. Cat £165+.	\$85
3	C	AAT 1995-2010 Antarctic Research covers (unaddressed) for 1995 & 2002. 11 covers.	\$20
4	/	Africa, 1900s-1990s, mainly C'wealth, some others in Wiljef album. very scattered and varied. Over 1000 stamps. Mint and used	\$75
5	/	Aitutaki 1903-27 scrappy remnant collection of 27 stamps nearly all with faults. Cat £275+	\$50
6	*	Alderney 1983-1992 seln MUH & GU/FU on dealer's stock pages - variable quantities, eg Forts x 9 sets & Maps x 6 sets. MUH.	\$50
7	U	Australia 1913-32 coll of U Roos in s/b. Single wmk (various): ½d, 1d, 3d, 4d, 6d to 1/- each x 10; 2½d & 4d x 5, 9d x 4, 2/- x 2, 6d brown x 10, 2/- maroon x 1; multi wtmk, 6 x 6d, 9d x 1, 1/- x 10, 2/- x 4, CA: 9d & 2/- x 10. 5/- x 1. Condition generally good, typically FU, some GU. Appears to be sound throughout, and with little toning. Good range of shades.	\$600
8	/	Australia c1913-1990s colln of c1600 mainly used in 2 large Davo s/bs, set out chronologically. Incls: Roos (18 to 2/- x 4), GV (40 to 1/4d incl some OS), early Kookaburras, airs sets (M), most 1930s-40s commems (no 5/- Bridge), Coat of Arms (5/- to £2), Cook Bicent m/s FU, 1971 Xmas block of 7 (m, gum tone), defins to \$20 (u). Mixed representation in later issues. Earlies - some tone. Little dupn. Weighs nearly 4kg.	\$250
9	U	Australia 1914-1980s Large choc box full of used stamps sorted (vaguely) into packets. Many 1000s. Used.	\$100
10	/	Australia 1914-62. Accum in album, mainly used, some better, e.g. 1/- Victoria Centenary, 1/- Anzac (m), 2/- Jubilee, 1950 £2. 400+ stamps.	\$125
11	U	Australia 1914-95 A reasonably complete colln GU/FU in Seven Seas hingeless albums with dust boxes, but no Roos nor GV Heads. Noted 5/- Bridge vfu but thinned Robes are absent, includes both white & cream papers of 10/- & £1 Navigators, & only a few postage dues. Predecimals cat £965+ & decimals £1,020+. SG cat £1,985+.	\$750
12	/	Australia 1927-1969 m/u colln 430+ v on 36 pgs. Incl Victoria Centy both peft sets, M, ANZAC & SJ sets G/FU 4/- to £2 navigators M 5/- Bridge & Robes are absent. Monor dupn. SG Cat £830+	\$300
13	/	Australia 1927-73 Mainly U colln in Davo Album. Better items mostly absent. £2 & \$4 Navigator FU noted few hundred stamps.	\$80
14	U	Australia 1927-90 untidy collection in pre-printed album. Appears reasonably complete from 1935. Excl high value Defins. Approx 2000v, mainly used.	\$225
15	U	Australia 1930s-80s extensive coll of 800+ used (to decimal high values) on 28 large Chinese s/b pages. A little dupn. Nothing expensive but many FU.	\$150
16	U	Australia 1986-98 used colln in Seven Seas album. Appears complete incl m/ss. Excl Framas. FU/VFU.	\$160
17	M	Bechuanaland 1960-66 mint range incl 1c-2R defins (26v). SG 154-197 range. Cat £84+.	\$40
18	C	Bhutan (1); Botswana (8) & China (5) c1990 commercial covers to NZ. 1 ex Botswana incorrectly addressed to #59 and not #57 Garden Road, Chch resulting in letter being returned & resent with angry message on rear & subsequently resent to NZ! (14 covers).	\$125
19	/	Bolivia 1866-c1975 mint/used colln on 29 Scott pages, some dupn & most pages with stamps on both sides. 587v + 1 m/s. SG cat £565+.	\$225
20	C	Bophuthatswana 1971-83 23 diff pictorial unaddressed FDCs, also several other postmarked philatelic items. Some storage faults.	\$30
21	/	British Africa 1890s-1970s mint/used 347v on 38 pages. including Gold Coast QEII sets fu (£23). Odd dupn.	\$100
22	/	British Commonwealth 1910s-40s modest colln in exercise book, NZ incl 1929-30, 1932-4 Health, Oz Roos to 5/- (faults), Fiji, GB etc.	\$75
23	/	British Commonwealth c1910-60ds colln of c700 mint & used on a mix of pages, some pre-used in s/b album. Good range of GB (noted vals to £1) & India, Islands, South Africa etc but no NZ, Australia, Canada. An unusual mix. No dupn. Cond varies.	\$150
24	C	British Commonwealth c1930s-50s colln of c260 covers, many FDCs & some flight covers. Comprises: GB (80-90), Canada (80-90), Pacific Isl (c30), Africa/India etc (c62). A little dupn.	\$125
25	C	British Commonwealth c1930s-80s covers accum 60+, range of countries, no NZ, Australia, GB or Pacific. Nearly all FDCs etc. Some mixed cond.	\$75
26	M	British Commonwealth 1935 Silver Jubilee colln of 125 diff (3 complete sets, rest mostly 3 lower vals), 1937 GVI Coronation x 165 diff (complete sets), & 1946 Victory x 112 diff, mint. A few obviously toned items not incl in cv. On 50+ old album pages (some tone on pages but stamps generally unaffected). Total 390 stamps. SG cat £500 approx.	\$200

LOT	TYPE	DESCRIPTION	ESTIMATE
27	C	British Commonwealth censor covers x 3 : Gibraltar Mar 1930, 1940; Malta SP 22 1944, Sierra Leone 8 AU 1940. All franked GVI defins.	\$30
28	*	British Commonwealth c1975-1980s x 14 diff booklets . Incls Royalty & Space themes. MUH.	\$50
29	*	British Commonwealth 1983 "The Commonwealth Collection" in special album in case. Number 12804.	\$75
30	C*	British Commonwealth 1984 Album "the Lloyds Collection" various issues - MUH & FDC - commem Lloyds 250th. 17 FDCs, 60+ stamps.	\$35
31	/	Bulgaria 1889-1970s a mostly used/CTO colln (sparse) on 153 Scott album pgs (377v) - ideal for continuation. Cat £103+.	\$50
32	/	Burundi 1962-1970s mint/used accum of approx 250v on Scott album pages. Incls attractive animal & flower stamps etc. SG cat £160+.	\$75
33	/	Burundi 1965-73 colln of 293 large multicoloured thematics in sets (incl 8 m/s) on pages, MUH & cto. Colourful. Much wildlife & art. SG cat £280.	\$160
34	/	Cameroun 1916-1990s mint/used colln of 267v on Scott album pages, very minor dupn - interesting lot. SG cat £385+.	\$135
35	/	Cambodia, colourful colln 1950s-80s on old s/b pages. Many Kampuchea cto issues with dupn. Over 500 stamps.	\$60
36	/	Canada c1858-1968 colln of c350 mint/used on annotated album pages. Much cat value is in QV where cond varies. Beyond this, sets mostly complete but some sets missing. Generally good cond. SG cat c£1000.	\$225
37	/	Canada c1860-1950s accum, dupln in Hobby s/bk. Approx 100v & noted Quebec 10c x 2, 15c x 4, 20c x 3; QV 20c x 2, 50c x 3 (1893). Expect faults. Cat value high. Mint & mainly used.	\$250
38	U	Canada 1870-1953 used colln of 261v on 34 printed pages (1851-1953) suitable for Warwick 55 album. Some dupn & variable cond, with a somewhat remaindered appearance. QV pages alone cat £250+. Incls airmails, & postage due pages, QV postal stationery pages (+ 6 postal stationery items!) but no OHMS pages. SG cat £680+.	\$170
39	U	Canada 1880s-1950 range of 86 used (mostly FU) on 4 old pages, a little dupn. Noted 1938 50c, \$1 SG 366-7 FU. SG cat £100+.	\$70
40	/	Canada c1890-1980s mint/muh/used range, dupn, also misc Newfoundland, on 16 stock pages, ex L Franks. Approx 830v but key items absent.	\$200
41	U	Canada c1903-30 accum of approx 275 used 5c-20c EVII & 1st GV definitives, mainly on parcel pieces. Mostly GU. Considerable cv.	\$100
42	/	Canada 1915-1984 colln of mint & used (on opposing pages) in 4-ring SG Canada album Vol 1 (some early pages missing). No dupn. Incomplete but vals to \$5 present. Incl some registration & officials. Cond good. SG cat c£1000.	\$250
43	/	Canada 1917-27 issues, colln of 53 on 5 pages, incl 1911-22 1c-50c, used (shades), coil stamp SG 220 used, 1922-31 1c-10c mint short set with extra shades (faint perf tone on some) & most used, coils SG 256-8 used, 1927 commem sets mint (20c small hinge thin). SG cat £300+.	\$125
44	/	Canada 1928-32 GV colln of 43 diff mint & used on 2 Hagners, incl 1928-29 definitives to \$1 used (with SG 277-280, 283-5 gu, 287), 1930-31 to \$1 incl SG 294-8, 300 mint, 302 mng, 303 gu, 305-7 used, 312 MUH. Generally good cond. SG cat £425.	\$150
45	U	Canada 1930-35 comprehensive GV colln of 64 FU on 3 pages. Incl most of the scarcer items, eg SG 294-5, 297-8, 300, 304-8, 310, 315-8 (set), 322, 326-8 (set), 330-4, 335-9 (set), 352. SG cat £261.	\$175
46	/	Canada 1932-35 GV colln of 35 diff on 5 pages, incl 1932 Ottawa Conference set mint (13c NG) & used, 1932 1c-13c set FU, all 1933-34 commems. Mint & used, 1935 GV Jubilee set mint (1c, 3c, NG) & used. SG cat £209.	\$100
47	/	Canada 1934-c1975 in 8 remaindered approval books, ex Laurie Franks Ltd, mint & used, minor dupn, previously priced for sale at \$437, also similar but 1 x Transport approval book priced at \$18+.	\$60
48	/	Canada 1937-58 colln of f 308 mostly MUH (a few mint) on 5 Hagners, incl many MUH blks of 4. Noted SG 375-8, 380-1, 414-8, 424-8, 436-9, all in blks of 4 MUH, 383, 392-3 Mint. SG cat £265.	\$125
49	C	Central & South America 1941-47 commercial covers x 13 to USA, incl ex Bolivia, Chile, Colombia (3), Costa Rica, Ecuador, Honduras, Nicaragua, Panama (2), El Salvador, Uruguay. Noted 7 by air & 2 censored during WWII. Interesting lot.	\$60
50	/	Chad 1924-1990s A mint & used accum of 300v & several m/s (incl various SG Appendix listed items) on Scott album pages. SG cat £204+.	\$70
51	/	Channel Isl & Guernsey 1941-c2003, dealer's stock book & a half, mint, MUH & used range of sets/singles, dupn & incls a few postage due also, but no m/s seen, variable quantities of each but MUH set strength, c1973-1988, & annotated as per SG.	\$250
52	U	Chad 1980's 42 complete issues. Cat Scott US\$60 2004. Used.	\$30
53	/	Chile 1853-1970s a mint, but mostly used colln of 450+ on Scott album pages. SG cat £225+.	\$125

LOT	TYPE	DESCRIPTION	ESTIMATE
54	/	China, Taiwan, Korea, Japan 1910s-1980s Muddled colln in Empire Album. Varied colln with Republic opts, early PRC, ROC commems, North and South Korea etc. M7 U. Maybe 1250 stamps.	\$175
55	/	China 1950s-early 80s mint & used accum of 81v on 8 pages. SG cat £119+.	\$80
56	/	China 1960-64 Oddments on 2 stock pgs: Pigs set VFU, 9 x Chrysanthemums, VFU, 4 x Peonies, VFU, 14 others + 7 x butterflies but toned, & others toned.	\$40
57	M	China 1945-8 colln of c170 mint stamps on pages. Mainly complete sets, some in pairs/blocks of 4, otherwise no dupn. Incls 1948 Savings stamps. Good cond. SG cat c£150.	\$125
58	C/	Cinderellas c1940s-c2000, mostly from organisations (eg Stamp Exbns, Tb, Antarctic travels etc) rather than "states". Much dupn, mint/used/covers, & not priced for sale, ex Stirling & Co.	\$200
59	/	Cinderellas c1970s-2000 mostly from "states" (eg Nagaland, Iso, Dhufar) rather than organisations, sln mint/used with dupn. Previously priced for sale at \$200+ (counting only 1 each per packet). Ex Stirling & Co.	\$75
60	/	Cook Isl c1892-c1950s remarkable mint/used colln incl Niue, Penrhyn & Aitutaki of George H Davis (Postmaster Cook Isl 1931-35) in 2 large (joined) peg albums. About 350 stamps, cat well over £2000, very mixed cond & picked over. The main interest is in the approx 30 hand sketches (& associated occasional delightful comment), + 5 photos.	\$750
61	C/	Cook Isl 1920-46 duplicated range of 98 mint & FU on 4 pages. Mostly 1932-46 Pictorials (all 3 paper/wmk vars), but also some 1920-27 series. Noted items cat to £25 each, eg 2½d SG 102a mint, 4d SG 103 mint. Good cond. STC £353.	\$125
62	/	Cook Isl 1937-1970s MUH, low denominations sheets/part sheets, dupn. Also a few cto & Penrhyn MUH. Attractive topicals, ships, scouts, flowers etc. Approx 900v.	\$75
63	/	Cuba 1900s - c1960s. Several thousands crammed into golf ball box. Mainly used with many more modern colourful thematics	\$85
64	C/	Denmark 1890s-2000s eccentric colln some modern stamps, M&U, various special and aircovers. 2 old postcards & 30+ local issues.	\$150
65	CM	Denmark 1904-54 Xmas Tb Seals mint on pages, also misc loose (local town Tb seals mint, polio, cancer, seamen etc cinderellas) on 16 additional pages. Tb seals (no 1943 sitting newborn child) to 1951 cat DKR 2164 (1988) & 1951-54 DKR 114 (approx NZ \$500).	\$200
66	/	Ephemera: printed card 185 x 105mm for Official Opening of Christchurch-Lyttelton Road Tunnel 27/2/64. Presented to every driver through the tunnel on opening day. Fine.	\$30
67	*	Faroe Isl 1975-91 Attractive & complete in annual packs. SG 6-223. Cat £540+. MUH.	\$400
68	U	Foreign range of 25+ stamps mostly 1980s. All diff commercially used, mostly high values. Austria, Bahrain, Kuwait, UAE, Switzerland. Scott cat US\$160+.	\$40
69	/	France, Italy & Colonies, San Marino, Vatican 1870s-1900s tidy coll on pages. Good coverage. Strongest 1900s-1930s. Mint & Used.	\$180
70	/	France 1852-70. 2nd Empire, group of 18 incl 1853 imperf used 5c 3 margins & 80c; 1862 perf 1c mint (crease) & 80c used; 1863 perf 4c mint (perfs trimmed), & 40c, 80c used. Scan / photocopy available. Cat £400 (excl faulty stamps)	\$200
71	U	France 1853-1906 2 album pgs of early types: Empire France x 12, inc 1c FU town cancel, Emp Fraincais x 5 inc 2c, Repub France x 18 inc 4c FU + few 2nds. Used	\$140
72	/	French Somali Coast c1900-1956 mint/used seln on 27 pages, some variable condition (80v). SG cat £121+.	\$50
73	C/	GB c1840s-1970s mint/muh/used miscellany incl officials, postage dues & a few British Levant etc in/on 35 stock cards/envelopes. Some dupn & variable cond. Very high cat.	\$175
74	U	GB 1841-2000s LH s/b wide coverage. GVI 10/- dh blue noted. 1750+ stamps. Used	\$150
75	/	GB 1854-1980s mainly used colln in Collecta album. Basic defins sets QV-QEII covered, GVI high vals etc. 1924-25 Empire commems (1925 toned). Good coverage of later commems.	\$125
76	/	GB & Commonwealth 1873-c1980 (no NZ) mint & used in 13 approval book remainders, ex Laurie Franks, some dupn & originally priced for sale at \$880+.	\$75
77	U	GB 1890s-2000s extensive range of c850 used on pages ex old Chinese s/b. Mostly QE period & not a lot of dupn. Noted many higher values, eg £10 Britannia. Variable quality of cancels but many FU.	\$150
78	/	GB 1902-70 EVII-end pre decimal mostly used colln on Davo pgs, mixed cond. Well over 500 stamps. Incls dues & regionals. STC approx £2275.	\$200
79	M*	GB 1910-75 range with dupln, on 12 stock pages. Both commems & defins. Noted QEII defins Wildings ½d-1/6d x 2, Machins ½d-£1, ½d-£1. Mint/muh.	\$100
80	/	GB 1924-68 simplified colln of 250 mint & (mostly) used on SG "Exeter" album pages. Appears virtually complete used except for £1 PUC, incl 1925-5 British Empire Exbn sets fu, 1934 GV Seahorses set (2/6d fu, 5/- gu, 10/- gu/fu), 1939-48 GVI 2/6d-£1 set of 6 fu, 1951 ditto fu (set of 4). No QEII phospor. SG cat £600.	\$275

LOT	TYPE	DESCRIPTION	ESTIMATE
81	/	GB c1940s-1940s commems, in small box, many hundreds. Good range. Incl many highest values. Nearly all used.	\$75
82	C	GB 1950s-c1980 range of 29 QEII postal stationery items, unused & used, incl letter-cards x 6, envelopes x 6, aerogrammes x 2, registered envelopes x 15. Generally good cond, with many fine. Good variety.	\$75
83	C	GB 1953-65 QEII commemoratives, range of 40 FDCs, almost all PU to NZ. A little dupn but 23 diff issues. Many are plain covers (12 pictorial). Noted several items cat to approx £30 each, but with small faults. Bradbury cat £400+.	\$125
84	C	GB 1966-70 QEII pre-decimal commems, range of 53 FDCs, almost all pictorial covers & mostly diff (by postmark or cover design). Almost all with special FDI cds. Noted 30 diff issues. Odd perf toning a fairly frequent problem. Bradbury cat £320.	\$100
85	*	GB 1967-69 Commems seln in bulk: Wildflowers x 37; Chichester x 120; Discoveries x 108; Bridges x 104; Paintings x 104; Ships x 6; Concorde x 44; Anniversaries x 48 & Xmas x 106, all MUH complete sets & fresh appearance. 2332v. SG cat £415+.	\$120
86	*	GB 1970-2000s Machins, large MUH accum of 400 + 10 booklets & 5 m/s. c£250 fv.	\$400
87	/	German States 1850s-90s small range Baden x 8, Brunswick x 1, Saxony x 5, Thurn x 1. Mixed condition. mainly used.	\$40
88	M*	Germany c1919-45 dsmall colln of c650 mainly mint/MUH stamps, no dupn, in substantial padded & boxed L/H "Deutsches Reich" album with image & mount for each stamp. Also 2 additional equivalent albums for "Occupied Territories & Dependencies", both empty. Albums are expensive & as new. SG cat c£250.	\$400
89	C	Germany 1940-44 WWII stampless Feldpost covers x 13 (& 1 front), with apparently all diff censor h/s (with Nazi insignia) & diff Feldpost or town pmks. Good condition.	\$150
90	C	Germany 1941-43 WWII correspondence from a German sailor to his family, 35 covers (some pictorial)/lettersheets/postcards, all sent stampless with m/s "Feldpost". Wide variety of Feldpost or town pmks & most with censor markings (with Nazi insignia). All with original contents.	\$250
91	C	Germany 1941-43 WWII stampless Feldpost P/Cs or lettercards x 6, incl 4 with diff censor h/s (with Nazi insignia) & diff town pmks (incl 1 "FELDPOST"). Also fine unused 1940 "FELDPOST" P/C & 2 parcel receipt cards c1942 (with red censor h/s). Fine (9).	\$100
92	*	Germany-East 1978-82 MUH range of sets & m/s on 4 stk pgs - attractive lot. SG E2063-E2413. Cat £180+	\$150
93	/	Germany East 1946-1960s colln of Soviet Zone & E Germany. Some worthwhile earlies, but some toning. Over 400 stamps. Mint & Used.	\$60
94	/	Germany-West 1949-63 accum on many album pages etc of MUH & FU incl m/s. Much repetition but noted: MUH 40pf value from 1955, 56 & 57 Humanitarian sets, 1951 70pf used (SG 1058) x 5. Over 1000 stamps.	\$600
95	U	Germany - West 1950-4 Commems 32 diff. Noted 1951 Lubeck 20+5pf; Humanitarians 30+10pf. Cat approx £1000 FU/VFU	\$400
96	/	Germany-West 1960s-80s large untidy accum, mostly on printed pages. Much repetition but some good ranges. Mainly used but some muh, m/s etc. Maybe 2500 stamps. Weight 6kg.	\$225
97	*	Germany-West 1986-87 issues virtually complete muh on 6 pages (81 stamps & 1 m/s). Noted 17 definitives to 500pf. SG cat £200.	\$160
98	M*	Germany - West Berlin & W. Germany 1948-98 Extensive coll in LH s/b. A few useful early West Berlin then commems complete MUH from Sept 55 to end, some U also. W. Germany commem/ May 94 to 98 MUH.	\$200
99	/	Germany-West Berlin 1948-c1956 colln on Lighthouse hingeless pages. Good coverage but missing key items. Cat £575+ but incl 1948 84pf black ovpt creased. (Cat £130). 100+ stamps. Mix mint & fu.	\$175
100	/	Germany-East 1949-1960 nearly complete colln in L/H album. Mostly used & incl scarcer: eg 1949-50 commems, Debria m/s, 1951 Mao etc. Lot excl defins & officials cto. SG cat £1800.	\$750
101	/	Germany-East 1949-60s large s/b with several thousand stamps. Incls c250 Russian Zone/E Germany 1st defin series, good seln of 1st Pieck defins, early commems etc, some m/s & packets. SG cat £1600+.	\$400
102	/	Germany-East c1956-86 3 albums & 3 s/bs & some loose pages, mint/MUH/used/cto with dupn - more recent issues MUH & used. Probably about 7000 stamps.	\$700
103	/	Germany-East 1970-78 large s/b, Michel 1557-2352, multiples of most plus m/s, special covers. 60 pgs, approx 2500 stamps.	\$150
104	/	Gibraltar 1946-98 mint/muh colln - no 1953-59 QEII pictorials otherwise appears complete. A few earlies mint, rest muh. SG cat £885+.	\$700

LOT	TYPE	DESCRIPTION	ESTIMATE
105	C	Guernsey 1941-75 over 100 mainly commercial covers. Incs 5 occupation covers; Herm & Lihou Isl covers (5) incl Emergency Inland Strike cover with cachets; postage due covers (c6), regd covers; cards; some commem covers, etc. Noted 1944 2½d postcard, pmk first day.	\$150
106	/	Guernsey 1941-95 colln/accum in 30 page (15 leaves) L/H s/b, over 600 stamps. Appears mostly complete incl some blks of 4x, sheetlets, etc. Mostly used to mid 1970s then muh. Good cv.	\$250
107	C	Guernsey 1980s x 14 diff maxicards.	\$20
108	*	Guernsey 1981-1990 MUH reasonably complete colln (no IYDP, Xmas '88, Airport or 1d black m/s) & incl original 1984 views. SG 240-500. Cat £142+	\$135
109	/	Guinea-Hungary c1920-60s mostly used/cto seln on 40 mostly full approval book pages - previously priced for sale @ \$423+.	\$100
110	/	Hungary 1970s-1960s strength mint 1930s in commems. Some better useful thematics. c1250 stamps. Mint & used.	\$225
111	/	Hungary 1874-1933 colln of 448 diff mint & used on 30 old album pages. Noted mint SG 185-7, 428-432, Used SG 38i, 81, 327-8, 436a-b, 437-9, 449-451, 478, 535-8 (10P a little soiled). Good sound lot. SG cat £484.	\$275
112	/	Hungary c1900-70s colln on pages, 400+ stamps. Mix old & modern colourful thematics. Mostly used.	\$100
113	/	Hungary 1940-50 colln of 289 diff & 3 m/s on old album pages. Incl many 1940-45 sets mostly mint (incl 1940 20P + 1P Flood Relief m/s & Artists' Fund m/s), 1948 Insurrections Cent set, 1949 1ft Pushkin, TUC Congress set, Students' Congress set (incl m/s), Bridge imperf set, all mint. Nice cond. SG cat £333.	\$225
114	/	Hungary 1940s-80s colln in large LH s/b, almost entirely large thematics - varied themes. Some 1,000 stamps & over 50 m/s. Mainly FU. Exceptional assembly.	\$200
115	/	Hungary 1955-59 colln of 266 diff on 27 pages. Appears fairly complete fu & many mint sets. Nice cond. SG cat £180.	\$125
116	/	Hungary 1960-63 colln of 344 diff on 33 pages, incl most sets fu & some mint sets. SG cat £151.	\$100
117	/	Hungary 1967-69 comprehensive fu (& some mint sets) colln of 275 diff & 18 m/s on pages. Fine cond. M/s incl SG 2267, 2272, 2274, 2317, 2355, 2382, 2395, 2418, 2421, 2430, 2436, 2456, 2462, 2475, 2502. SG cat £302.	\$150
118	U	Hungary 1970-74 comprehensive fu colln of 366 (& 44 m/s) diff on pages. Appears complete. M/s incl SG 2518,2532-3, 2542-3, 2569, 2571, 2576-7, 2581, 2591-2, 2608, 2611, 2635, 2645-6, 2680, 2683, 2695, 2703, 2785, 2771, 2781, 2802, 2818, 2834-5, 2843, 2862, 2885, 2894, 2903, 2917.. Fine. SG cat £439.	\$225
119	/	Hungary 1975-76 comprehensive colln of 188 diff (& 19 m/s) muh & fu on 9 Hagner pages. Appears fairly complete, esp fu. SG cat £230.	\$135
120	/	Hungary 1977 year colln of 141 diff muh & fu & 22 m/s on 6 Hagner pages. Appears complete fu & many muh sets. SG cat £265.	\$150
121	/	Hungary 1978 year colln on Hagners. Appears complete fu & many muh sets. Also 9 early 1979 issues. Total 137 & 29 m/s. SG cat £358.	\$200
122	/	India 1855-76 "East India" colln of 47 mint & used on 2 Hagners. Almost all sound but some heavier cancels (as usual). Noted used SG 35-6 (gu), 49, 64-5 (gu), 72 (slightly trimmed perfs), O33a (gu) mint SG 58 (mng), 77, 80, 82. SG cat £420.	\$150
123	R	Indian States c1930 colln of 200 diff Gwalior, Nawanagar & Cochin revenues. Interesting lot.	\$350
124	U	India 1960s-70s Choc box accum of commems, mainly in FU/VFU blocks of 4. Hard to obtain better than GU for India. 2,000+ stamps.	\$100
125	M*	Indonesia 1949-62 colln of c350 mint/muh on album pages. Most sets incl but some are short sets. A number are in pairs/blks of 4 or selvedged so many sets are muh. Good cond. SG cat c£500.	\$250
126	C	International Year of the Child 1979 4 diff IYC FDCs, Faroes, Hungary, Pitcairn & Tristan da Cunha, also illust Italia pict pmk cover (5 covers).	\$20
127	*	IOM 1973-8 in 34 envelopes, variable quantities of sets & defins, with gutter pairs noted. MUH.	\$100
128		Italy c1928 "1928 The Turin Exhibition" promotional fold out (church window style) brochure in sepia, red & blue, published by STAB.TIP.AJANI & CANALE-TURINO. Generally fine cond though small scuff on rear scene (2 men ringing a bell).	\$50
129	/	Jamaica to Mauritius British Commonwealth range of 450+ to 1980s in fine 16 page L/H s/b. Only a little dupn. Noted values to 10/-. Nothing particularly scarce, but colourful.	\$100
130	/	Jamaica 1860-1946 nice range of 88 mint & (mostly) used on 7 old circuit book pages (sale prices appear very old!). Many better items noted, incl mint SG 7 (NG), 26 (QV 5/-, light gum tone), 28, 28a, 37a, 46, 49, 51, 52a, 77b, 97, 98a, used SG 1 (x 3), 5, 6, 6a, 6b, 210, 11, 12, 19, 22, 23, 24 (x 2), 41, 51, 84, 113. Odd minor faults but mostly sound. A little dupn. SG cat £588.	\$275
131	*	Jersey 1974-82 seln, variable quantities, sets in 22 envelopes. MUH.	\$75

LOT	TYPE	DESCRIPTION	ESTIMATE
132	/	KUT 1937-60s useful range of 90 diff mint & used on 4 pages, incl GVI Pictorials mint 1c-50c (noted SG 139b cat £8.50, 144 £17, 1953 QEII 5/-, 10/- FU). STC £90+.	\$40
133	/	Luxembourg 1852-1930 mint/used colln on 11 pages, variable cond. 57 stamps. Cat £710.	\$200
134	/	Luxembourg 1859-1920s. Accum on album pages. Some better early Arms issues, but mixed cond. Noted 2c imperf (SG7) not cut down - 1M, 2 U indistinct pmks. 1c red-brown (SG16) M & U. SG Cat £2000+	\$250
135	/	Malaya, Singapore & Virgin Islands c1890-1980s mint/used remaindered seln of 197v on 10 approvals pages, previously priced at \$180+ (for extant) stamps + cat £37+ for Malaya.	\$65
136	/	Malaysia & E. Asia 1930s-1980s. Neat coll in Warwick peg album. Mainly Malay States & Malaysia. Values to \$20. Around 600 stamps.	\$100
137	/	Mali 1960s-70s range of several 100s mostly cto on 7 old s/b pages. Attractive large pictorials.	\$125
138	U	Malaya-Straits Settlements c1870-c1940 seln in packets priced for sale, dupn - up to 20 each, but only 1 each counted in cv. SG 12a-297 range. Cat £98+. GU/FU.	\$100
139	M*	Malta 1950-67 colln of 224 LH mint/MUH in mounts on 19 pages. Appears complete except for 1956-8 definitives. Many plate flaws 1954-64 period. Also noted 1965 ½d with value doubly printed (SG 330). SG cat approx £100.	\$75
140	M	Mauritius 1953-68 QEII LH mint colln of 84 diff (incl shades) in mounts on 7 pages. Noted 1953 2c-10R set, 1965 2c-10R set, 1967 2c-10R opt set & all commem sets. Also 25c SG 300a, 60c 302ab, 1R 303a, extra shades of 2R 50c, 5R & 1963-5 new wmk set 314-6. Nice cond. SG cat £238.	\$160
141	U	Miniature sheets-sheetlets c1960-2000 x 44 diff World on piece. All FU/CTO.	\$50
142	*	Miniature sheets (mostly British Commonwealth) c1970-1990s x 50 diff. MUH.	\$60
143	M	Nauru 1954-68 colln of 50 diff VLH mint in mounts on 4 pages, incl 1954, 1963-5, 1966, 1968 definitive sets, & SG 49b, 50a. SG cat £435.	\$40
144	M	New Hebrides 1911-38 colln of 45 diff mostly mint in mounts on 5 pages. Incl 1921 SG 36-39, 1920 2d on 40c SG 35 (cat £140, 1 toned perf), 43-51 set (1925), D1-D5 set FU, 1938 5c-5F SG 52-62 (5F creased). Also 1911 ½d-5/- set SG 18-28 (all except 2d with toned gum). Sound items (incl SG 35) cat £285, & 10 defective cat £183.	\$250
145	/	New Hebrides 1953-67 colln of 54 diff, almost all mint (many VLH), in mounts on 5 pages, incl 1953, 1957, 1963 definitive sets, 1953, 1957 Postage Due sets & 5c SG 98a. FU. Mostly fine. SG cat £106.	\$80
146	*	Nepal 1979 Rio de Janiero UPU presentation book, muh seln of 20 stamps. SG cat £15+.	\$15
147	/	Netherlands c1870-1970s mint/muh/used accum of approx 730v, with dupn & mixed condition, in s/b. Incls various Netherlands Indies, Surinam etc (139v) at end.	\$200
148	/	Netherlands c1900-1980s a 39 page colln of 915v in 2 parts: a) many stamps per page (used); b) more recent mint/muh incl m/s & fewer per page. Some dupn & incls various Euro banknote cinderellas.	\$150
149	*	Netherlands 1955-1982 seln of sets/singles, dupln. SG 815-1392 range. Cat \$30+. MUH.	\$20
150	C	Netherlands & Colonies c1960-1988 FDCs: 26 Dutch (NVPH #232-256); 7 Suriname, 5 Antilles & 1 New Guinea. (39v).	\$25
151	C	Netherlands 1970-87 FDC range of 96 diff. A few are pencil addressed. NVPH #109-247.	\$45
152	C	Netherlands 1971-81 FDC range of 65 diff (NVPH #111-194) - some earlies addressed.	\$30
153	/	New Hebrides (Bri & Fr), PENERHYN & SOLOMON ISL c1900-1982 mint/used remaindered seln of 109v on 10 approval pages, priced for extant stamps @ \$400.15.	\$100
154	M	Newfoundland 1932-47 colln of 71 mint (mostly LH) in mounts on 6 pages. Incl sets SG 222-228c,, 257-267, 268-271 (blocks of 4), 276-289/ Cv excludes 2 faulty ote,ms (SG 260, 264). SG cat £214.	\$160
155	U	NZ accumulation of used on pages. Cat \$200+.	\$40
156	/	NZ Pre Decimal mint & used collection on pages. Cat \$200+.	\$50
157	U	NZ Pre Decimal used collection on pages. Cat \$200+.	\$40
158		NZ, packet 800 diff unmounted - all appear used.	\$100
159	U	NZ 1862-1980s used accum in mostly packed, large s/b. Weight in post-WWII, but also 3 x FFQ, SSF 1d-1898 6d green Kiwi, 2/- Admiral, 1/- Victory etc. Mixed cond. 1500+ stamps	\$200
160	/	NZ 1862-1990s On Premier pgs in Album Noted 6 FFQs, reasonable coverage thereafter but mixed cond. Key items absent. Mostly used.	\$125
161	/	NZ 1862-83 near complete simplified from SSF, mint & used colln in s/b. Imperf FFQ x 4 (faults), perf FFQ x 12. SSF used to 1/-, thereafter complete mint & used except 1898 Picts 2/- & 5/- mint, 5/- used, 3d 1906 Christchurch Exbn used, 1898 Picts 3d & 6d reduced mint; 1913 Auckland Exbn 3d & 6d; 2/- & 3/- Admiral mint, 2d QEII stars. Scarcer officials generally missing. No Healths or other back of book. Decimal mint 20c & above absent. High cat but cond a bit mixed.	\$750

LOT	TYPE	DESCRIPTION	ESTIMATE
162	/	NZ 1864-1967 useful colln in album. incl 6 x FFG (diff values), SSF to 1/- (no 8d), inc 5 x advs, 1898 5d M (toning) & 6d green U (toning). Useful EVII & GV inc 3s Admiral. Maori panel 9d green offic noted. 500+ stamps, Mint and Used.	\$275
163	U	NZ 1870s-1960s medium sized s/book full. Odd stamp faults but mostly fine. Many handy. Noted Victory set, Airs, 1929, 32-4 Healths, 2/- Admiral official (faint tone spot). Very handy lot. FU	\$400
164	M	NZ 1873-1937 Mint colln in small LH s/b. Cond variable (some no gum, some tone spots, most M, few MUH). Includes: SSF ½d MUH, 2½d no gum, 3d part gum; useful EVII etc. Jubilee set M, 35-6 Pictorials complete (both 9d), useful Officials. 100+ stamps.	\$200
165	/	NZ 1874-1920 colln on old pages, some mint , mostly used, various perfs, dupln present. Key items absent. Includes few officials, postal dues & NZ Railways newspaper stamps at end. No Christchurch/Auckland Exbn's but Victory set mint & 2 used present (286v). Variable cond. Jury Simpl \$3200+.	\$350
166	/	NZ 1874-1926 mostly used accum on 2 Hagners. FSF: ½dm x 2; ½d, 1d, 2d & 6d each x 5. SSF set x 4 (no 5d, 8d) Few 1898 Picts inc 6d green. GV 9d official x 2; 2/- x 2, 3/-; c 80 stamps, condition mostly good to fine. Ex Laurie Franks.	\$150
167	U	NZ 1880s-1990s 48 page LH s/b crammed with used accum. Variable cond. c5000 stamps. Noted GV 4½d & 7½d used (toned), 3d, 6d, 1/- Victory, 1931 7d Air, etc.	\$475
168	U	NZ c1880-2000 basic used colln on approx 200 pages, little dupn but scrappy appearance. Key items absent. Health from 1934 & incl a few more recent m/s. Small range officials & Life Ins.. Good starter lot with high cat value. Good source of 1970's-90s FU cds.	\$300
169	/	NZ c1880s - 1974 seln of remaindered approval books, ex Laurie Franks, priced for sale in early 1980s, some dupln & originally price for individual sale at \$1500+. Mint & Used.	\$150
170	U	NZ 1886-97 ½d, 1d, 2d, SSF specialised but picked over colln on pgs. Most perf variations. Disproportionate (30%+) of p12 x 11½. Plate varieties. Annotated but untidy. 500+ stamps.	\$300
171	/	NZ 1890s-c1985 mint & used colln of approx 1000 in W&T Empress L/L album. Earlies weak but reasonable representation used from 1930s.. Decimal issues appear fairly complete mint & used. Noted useful high values in good cond, incl 1960 £1, 1967 \$2, 1968 \$2, 1961 3/- QEII Official, all FU. Minor dupn.	\$250
172	/	NZ C1890s-1980s accum on pages, maybe 750 stamps, mint & used. Very untidy.	\$50
173	/	NZ C1890s-1980s range of used, some mint, on pages. Cat at least \$1000.	\$200
174	U	NZ c1890s-1990s off paper accum in box. Maybe 10,000 stamps, nearly all used. Nett 600g (720g gross).	\$100
175	/	NZ 1891-1981 accum of Life Ins issues. VR Used ½d, 1d, 2d, used x 46. 6d (thin) No VR used ½d, 1d, 1½d, 2d x c90, heavier pmk etc 1d blue x 2, 2d x purple x1, 3d lt brown x 2. Also 9 x 3d choc & 6 x 6d. Used scattering of later issues. inc MUH blocks.	\$250
176	/	NZ 1898-1906 Pictorials x 119 on 8 pages incl plate proofs ½d (6 & 4) 1d (6), misc 1d Taupo re-entries & 5/- Te Kuiti Telegraph cancel. Mint/used counted in cv. Proofs & odd fiscal not counted. Somewhat mixed cond. Jury cat simpl \$2800+.	\$500
177	M*	NZ 1898-1981 mint/muh seln, dupln on 3 stock cards & 1 Hagner. Noted 1907 reduced set mint/mng, 2½d WAKI & WAKA mint, 1930 health mint, 1891 1d blue VR mint. Also few Pacific Isl & Morocco Agencies dups. Variable cond.	\$120
178	/	NZ 1898-1920 mint/used remnants on 5 pages, but arranged by wmk's etc. Noted 5/- Mt Cook x 2 mint (only 1 counted in cv); Christchurch Exbn to 3d, postage dues to 6d range. Variable cond & several of the 188v not counted in cv owing to cond. Also 18 misc odds. Jury cat simpl \$4750.	\$750
179	/	NZ 1899-1903 colln of p11 Pictorials on 7 album pgs. Mixed mint & used annotated with CP no's. Both wmk & unwmk. Comprises: 4 x 1d, 3 x 1½d (1 m), 5 x 2d, 5 x 2½d (3 m), 9 x 3d (2 m), 4d (m), 6 x 5d (1 m), 7 x 6d (1 m), 2 x 8d, 3 d 9d, 6 x 1/-, 2/- (m, no wmk), 2 x 25/- (1 fiscal, 1 m no wmk & a thin).	\$450
180	/	NZ & World oddments c1900-1980s on 65+ pages. Mint/used.	\$125
181	/	NZ 1900s-50s extensive heavily duplicated accum of used (& some mint) sorted in packets in small wine box. Several 1000s. Some better items noted but in variable cond.	\$150
182	M	NZ c1900s-60s accum on pages. Cat \$500+. Mint	\$100
183	*	NZ c1900-1960s muh accum (singles/multiples) of defins, commems, health, Govt Life, some variable cond. (Weighs 125gms).	\$100
184	/	NZ 1903-39 Special purpose stamps, Express Delivery & Airmails, mint/muh/used range dupn/multiples, mixed cond, & incl 1d, 3d, airmail plate # plates. Jury cat \$800+.	\$150
185	/	NZ c1906-8 Pictorials, p14, on 3 album pgs, annotated with CP no's. Mixed mint & used, comprising: 9 x ½d green (2 mint), 1½d (m), 4 x 2d, 3 x 2½d (3 m), 3 x 3d, 5 x 4d (3 m), 3 x 5d (1 m), 2 x 6d, 2 x 8d, 4 x 9d (1 m), 4 x 1/-, 2 x 2/- (1 fiscal), 5/- (small surface fault). Reduced designs: 2 x 2d (MNG, fiscal), 6d, 2 x 1/- (1 fiscal). Stated to cat \$1870.	\$400

LOT	TYPE	DESCRIPTION	ESTIMATE
186	/	NZ 1907-1930s Officials 330+v, dupn/shades/wmks/perfs etc, key items absent, mostly GV. Also a few ordinary. Untidy. Mint/used.	\$200
187	/	NZ c1910-60s Officials, dealer's s/b EVII to QEII range mint/MUH/used, dupn & some multiples but key items absent. Some variable cond. Approx 270v	\$125
188	/	NZ 1915-1940s seln GV/GVI & healths on circuit book page remainders, incl 2/- Admiral FU & 1932-33 healths GU/FU (38v) mixed cond.	\$40
189	M*	NZ 1915-27 1½d to 1/- GV (recess only) seln in old remaindered approval book with perfs, shades and wmks laid out, also similar but officials some dupn. Still tidy. Ex J. Bishop. 121 v on 21 pgs generally fine cond. CP Cat \$2300. Good lot.	\$500
190	M*	NZ 1919-1967 accum in env. 500+ stamps - all singles. Repetition but better noted. Mainly MUH.	\$70
191	/	NZ 1929-1979 Health coll in album: 1929, 30 & 32 M & U. Red & Blue Boys mint (gum toning). Thence M and/or U to 1966 incl M/s Mint 1967-75 m/s Mint.	\$225
192	/	NZ 1932-95 GU/FU colln in two Seven Seas albums (+ dust boxes) in Hawid strips. Majority of defs, commems & healths are complete, though some health m/s are muh. Noted 1932-4 Healths, QEII defs complete including 2d Stars ovpt error. Predecimals cat \$1,300+ & decimals \$1,880+. No Dues, Life Ins etc, but QV to 1931 pages are present.	\$750
193	/	NZ 1935-65 range of approx 220 mint/muh & used on albums pages & Hagners. Mostly complete sets & good variety.	\$70
194	*	NZ 1937-60 commem/health range of 130 MUH on 6 Hagner pages, incl 1937 Coronation set in plate blocks of 10 (alone cat \$107), 1956 Southland set in blocks of 4, & 1958, 1960 Health m/s sets (ACS cat \$100). Some previously priced. Almost all fine.	\$60
195	/	NZ 1940s-1960s seln of minor flaws/varieties, dupn. Also misc Xmas & Health plate/imprint blks, in 37 envelopes. Mint/muh/used.	\$150
196	/	NZ 1953-1979 colln in album on Seven Seas hingeless pages. Fairly complete excl earlier m/s. Mint/used, later MUH. Incls both \$2 Geysers MUH.	\$125
197	/	NZ 1953-71 seln some multiples incl 2/6d QEII plate pair mint, both \$2 Geysers fu, 209v on 15 pages. Mint/used/muh.	\$100
198	U	NZ 1960s-80s bulk used, mostly definitives & Christmas, sorted in packets (mostly of 100). Thousands. Unchecked by us.	\$75
199	M*	NZ Miniature sheet selection, all diff, nearly all Health. Cat \$300+. Mint/MUH.	\$75
200	U	NZ 1967-99 coll of m/s C.T.O in envelopes. Some on FDCs 90+. Appears complete (inc '89 Washington), apart from few early healths. High CV	\$350
201	U	NZ Miniature Sheet seln, all diff. Cat \$300+. FU.	\$75
202	U	NZ 1969-2000 neat, FU/VFU coll in 3 Warwick albums, inc M/s, some FDCs & odd memorabilia. Prob near complete. High CV. Weight 4kg.	\$350
203	C	NZ Decimal m/s on FDCs. Cat \$300+.	\$75
204	/	NZ 1970s-90s bulk higher value commems, etc, ex Freepost mail (Christchurch cds) variable quantities eg 1992 Xmas 70c x 65, \$1.50 x 61, \$1.80 x 70; Authors 70c & 80c x 6 each. Also includes some healths, birds, beehives & Arms & a few mint pre-decimals muh in packets.	\$250
205	U	NZ 1974-89 fairly comprehensive used colln (many fu) of 460 diff & 23 m/s on Hagner pages. ACS cat \$700.	\$200
206	U	NZ 1980-91 used colln on printed album pages. Fairly complete, most m/s absent.	\$50
207	U	NZ 1980-94 fine used colln in Seven Seas hingeless album with slipcase incl Life Ins from 1947 & Ross Dep from 1957. No m/s.	\$250
208	U	NZ 1981-94 used colln in Premier album. Near complete, lacking some m/s.	\$100
209	/	NZ 1984-96 small group of Frames. 5 mint & 24 used, inc used (Jury) FR2: 2 x 30c, 1 x 40c, FR3: 1c, 2 x 7c, 1 x 22c, 23c; FR6: 1c	\$40
210	C	NZ 1998-2011 coll of FDCs, 120+ diff.	\$180
211	*	NZ s/b with variety of CALS. Mainly singles (one 2010 m/s). Face staged to be \$275. MUH	\$500
212	/	Niue 1902-40 specialised mostly mint colln on pages - 140+ stamps lightly picked STC £400+ but some toning.	\$150
213	/	Niue 1902-67 very scrappy remnant colln on pages etc, mixed cond about 50 stamps. Cat approx £125.	\$40
214	M	Niue 1902-69 specialised colln on pages, rather untidy & some toning. Over 100 stamps. Cat approx £275. Nearly all mint.	\$75
215	*	Niue 1935-67 Jubilee 1944-46 set & 1950 set Mint. 1967 opts. SG 69, 71, 89-97, 113,122, 125, 134 Cat £67. MUH.	\$35
216	/	Norfolk Isl 1947-95 virtually complete simplified colln MUH (a few earlier items mint) in 32 page L/H s/b. Appears to be missing only 1990 Ships definitives. SG cat £693.	\$400

LOT	TYPE	DESCRIPTION	ESTIMATE
217	M	Norfolk 1947-67 colln of 99 diff mint (many LH) in mounts on 9 pages. Virtually complete. Good cond, but 1½d, 2d, Ball Bay white paper with light perf tone. SG £183 plus £139 SG 3a, 4a.	\$200
218	M	Omnibus 1937 Coronation complete set mint in blue SG album (202v). SG £200.	\$150
219	U	Omnibus 1946 Victory x 96 diff (C.A. issues + a few others). FU.	\$40
220	*	Omnibus 1982 Princess Diana's 21st Birthday (Crown Agents) set of 68v. MUH.	\$75
221	*	Omnibus 1985 The Life & Times of HM QE the Queen Mother, seln of sets & m/s, previously priced for sale at \$500.	\$200
222	*	Omnibus 1991 QEII's 65th Birthday seln of sets & m/s, previously priced for sale @ \$310+. MUH.	\$120
223	*	Omnibus 1980 Queen Mother's 80th Birthday, seln of sets & m/s, previously priced for sale at \$135+. MUH.	\$60
224	*	Omnibus 1986 60th Birthday QEII, seln of sets & m/s, previously priced for sale at \$170+. MUH.	\$75
225	/	Pacific & Australia (mostly) c1900-1940s, mint/used, 195v on 12 pages & previously priced for sale at \$190.	\$75
226	/	Pacific Isl c1915-1970s (103v) mostly Cook Isl & mostly pre QEII, mint/used seln in American Grant book, priced ages ago for sale @ \$90+. On 8½ pages.	\$45
227	C	Pacific c1930s-90s bundle 75+ covers, range of Islands, nearly all FDCs etc. Cond of some a bit mixed. Probably minor dupn.	\$75
228	/	Pacific: New Hebrides, Penrhyn, Solomon Isl, seln of 9 approval pages. Earlies to 1960s mint & used. Priced at \$350+ some time ago.	\$75
229	M	PNG 1952-67 virtually complete colln os 143 diff LH mint in mounts on 122 pages. Incl all definitive & commem sets, also Postage Due sets SG D2-D6 (D4 with faint perf tone), D7-D14. Almost all fine. SG cat £260.	\$175
230	/	PNG 1952-69 colln of 166 almost all mint (a few fu) on 18 pgs. Noted 1952 to 2/6d mint. Thereafter appears complete. SG cat approx £130. Plus 46 misc used on 3 pgs.	\$75
231	M	Penrhyn 1902-29 specialised mint colln on pages, 90 stamps. Lightly picked. STC £660+ but much cat value in toned stamps.	\$150
232	/	Philippines & mostly Poland c1930s-1960s seln, 1000v in unpriced approval book. Mint & mostly used.	\$60
233	*	Pitcairn 1940-1980 MUH, mostly low denomination stamps (but some sets) in sheets/part sheets, dupn. Approx 2000v.	\$225
234	M	Pitcairn 1957-67 almost complete colln of 75 LH mint in mounts on 7 pages, incl 1957-58, 1964k 1967 definitive sets, 1959 1d shade SG 19a, some plate flaws on 1964 ½d, 1967 ½c blocks. SG cat £100+.	\$80
235	*	Pitcairn 1975-1994 seln sets etc from Mailboats to Xmas 1994. Cat £41+. MUH.	\$40
236	/	Poland 1919-c1980 mint & used accum of 1500+v on 93 pages, somewhat untidy in parts.	\$120
237	/	Postal stationery c1900-1980s x 63 diff, foreign & Brit Commonwealth range of items, aerogrammes, regd envs etc. Mint/Used.	\$75
238	C	Postal stationery mostly c1950s-1980s NZ & world x 25 diff mint and/or used.	\$20
239	M	Rhodesia & Nyasaland 1954-63 complete LH mint colln of 62 in mounts on 4 pages (incl ½d, 1d coil stamps, 6d SG 7a). Also Rhodesia 1966 1d-£1 Pictorials set of 14. Fine cond. SG cat £320.	\$250
240	*	Rhodesia 1965-78 comprehensive muh colln in mounts on 19 black album pages. Also a further 100+ on 9 other pages, some dupln. Cat £130.	\$75
241	/	Romania 1930-57 useful range of 100 diff mint, muh & fu on 3 Hagners, & 19 diff Space issues 1957-67. Noted mint SG 1299-1300, 1348-51, 1362-4, 1366, 1377-84, 1424-7, 1568-70, & 2003 muh (with 2 labels in strip), 2162 fu (cat £23). SG cat £234.	\$100
242	/	Romania 1930s-60s large chocolate box crammed with envelope, packets & loose stamps. Several thousands. Mint/Used	\$125
243	U	Romania c1950-66 used/CTO seln on 40 mostly full pgs in approval book. Originally priced to sell @ \$590. Incl various topicals & imperfs.	\$125
244	/	Romania 1952-c1975 colln in multiring album, about 1000 stamps. Good range with many colourful sets, some dupn. Mostly used.	\$100
245	*	Romania 1970s MUH colln sets & m/s on 5 stock cards. SG £280+.	\$150
246	/	Russia 1864 - 1980s colln mostly used in Warwick multiring album. Nice range but much dupln, no apparent sets. Maybe 850 stamps.	\$100
247	*	Russia 1960s-90s 12 diff sets. Attractive topicals, space, plants, fish, paintings. SG 3251-6241 range. Cat £40+. MUH.	\$30
248	*	Russia 1965-91 various diff complete sets including Football, Olympics, Submarines, etc. SG 3199-6263 range. Cat £40+.	\$30

LOT	TYPE	DESCRIPTION	ESTIMATE
249	C	Russia 1970s-90s postal stationery accum of 300+ envs, majority used. Many diff designs: fish, birds, historic scenes etc. Weight c900g.	\$75
250	C	Russia 2011-12 Bundle commercial mail - 18 normal envelopes + 80 pictorial design postal stationery envelopes (all appear different). All sent internally.	\$75
251	U	Rwanda 2001 Prehistoric reptiles/dinosaurs, 8 diff sheetlets of 16v vu/cto (128v).	\$30
252	M*	Samoa c1900-1983 mint/muh range of approx 750 & 53 m/s, dupn & short def sets. Minor tone on a few earlies. Colourful lot on 28 s/pages.	\$150
253	C	Samoa c1920-80 x 9 stamps/pieces & 15 covers (incl regd & OHMS) ex TUASIVI PO.	\$225
254	*	Samoa 1946-1980s MUH, mainly low denominations stamps in sheets/part sheets, dupn, & incl attractive shells, birds, Xmas etc. Approx 2400v.	\$160
255	/	San Marino 1899-c1970 Unity mint & used colln on 33 pages. Noted 100L & 200L (SG386 & 387)MUH (cat £280). SG cat £1770+.	\$500
256	/	Sarawak 1871-1955 mint/used range of 89v on 10 pages, dupn & some mixed cond but these not counted in cv. SG cat £290+.	\$150
257	/	Scandinavian 1850s-1970s collns in Multiring album c1750 stamps wide coverage. Rather untidy. Mint & Used.	\$125
258	*	South Africa & Rhodesia 1950s-60s c 60 booklets of various charity labels, TB etc. MUH.	\$40
259	/	South Africa c1926-54 Pictorials specialized (but patchy) colln on pages, incl about 75 bilingual pairs. Total about 200 stamps. Nothing scarce seen. Some minor toning. Mix mint & used.	\$150
260	C	South Africa c1975-83 65+ diff pictorial unaddressed FDCs. Some minor storage faults.	\$75
261	*	South Africa Homelands c1979-83 muh plate block/strips etc in glassines etc. All appear to be sets, all different - Bophuthatswana (9 sets), Venda (8), Transkei (8) & Ciskei (9). MUH.	\$50
262	/	South West Africa-Nambia 1920s-1991 colln in 2 Premier albums. Scattered earlies incl 1931 set in vertical bilingual pairs 1d-2/6d (3 pairs of 2/6d). 19511d Official mint block of 4 (tone spots). Appears complete 1971-91 muh & used.	\$175
263	/	South West Africa 1930s-80s colln of 300+ diff MUH, mint & used on 18 Hagner pages. Mostly mint to 1970s, incl SG 49-51, 61b, 74-80, 92-96, 109-110 bilingual pairs, SG 193-4, 231. MUH from 1970s & virtually complete MUH from 1980. SG cat £375.	\$250
264	/	Southern Rhodesia 1924-37 colln of 32 diff on Hagner page. Incl mint SG 5 (2 x shades), 6, 20b, FU SG 5-7, 25a, 35, GU SG 26, 28. Also 1931 GV £1 Revenue FU. Cat £172.	\$85
265	/	Spain 1850s-1920s mint/used seln on 3 pocket s/b pages + few Cuba similar etc. Cat (1980!) Spain £130 & Cuba £22.95 (68v). SG cat £150+.	\$75
266	/	St Helena, Seychelles & South Africa c1880-1980s mint/used remaindered seln on 5 approval book pages, previously priced (for extant contents) @ \$186.80. (102v).	\$60
267	*	Sweden 1977/80 MUH range (appears complete) on 2 stk cards. SG 952-1055. Cat £135+.	\$120
268	*	Sweden 2004-mid 2006 apparently complete MUH colln on Hagner pages. Total 156 stamps & 9 m/s. SG cat £592.	\$400
269	/	Switzerland c1950s. Mint & mostly used range incl Pro Patria & Pro Juventute (67v) on 6 pages. SG £314.	\$175
270	*	Tanzania c1992-4 20 MUH topical sets & m/s, birds, sports, animals etc. SG 1353-1991 range. Cat £110+-. MUH.	\$100
271	U	Tanzania 1993-4 x 10 diff sets. Cat £67.60. FU.	\$30
272	/	Tokelau c1948-95 accum of c600 MUH/used on album pgs & (mostly) in a s'book with some still in plastic envs, set out chronologically, some in multiples & a few FDCs. Near complete with some dupn. Stamps on first few s'book pgs & album pgs are priced (ex dealer?). Fine cond.	\$225
273	C*	Tokelau 1948-1997 virtually complete MUH colln in 16 page L/H s/b, incl SG-unlisted 1986 50c Stampex ovpt & 1990 \$3 1d Black m/s. Also with fine FDC of 1948 set in blocks of 4 canc Nukunono. Appears to be lacking only 2 1994-95 m/s. SG cat £280.	\$225
274	CU	Tonga 1960s-80s seln of various shaped stamps cancelled on piece (c35 shapes) - some dupn. On album pages. FU.	\$30
275	*	Tristan da Cunha 1963-81 colln of c110 mainly MUH, in attractive padded Tristan da Cunha album with preprinted pages. The stamps ae in attached Hagner sheets annotated with SG nos. (68-181). Appears complete but for 1965 & 1972 definitives. SG cat c£60.	\$70
276	*	Tristan da Cunha 1973-9 colln of c100 MUH on Hagner pages in Lyndhurst padded Tristan da Cunha album complete with empty pre-printed pages for stamps. Incls m/s & sheets. Looks complete. SG 182-263. Cat c£94.	\$100
277	*	Tristan da Cunha 1979-1984 colln of c100 MUH on Hagner sheets in Lyndhurst padded Tristan da Cunha album complete with pre-printed pages relating to stamps. Includes sheetlets & m/s. Appears complete. SG 264-376. Cat c£40.	\$60

LOT	TYPE	DESCRIPTION	ESTIMATE
278	*	Tristan da Cunha c1984-1990 colln (SG 377-493, incl m/s), MUH in Lindhurst 23 ring album, with Hagner style sheets annotated with SG nos. Also a few invt wmk varieties. Appears complete. SG cat c£140.	\$100
279	/	Turkey 1865-1914 colln on album page. Some mis-identification evident but 21 of crescent and moon stamps and 44 of later. All diff. Mint & used.	\$40
280	/	Tuva c 65 diff M & U inc 7 imperf on album pgs.	\$50
281	/	Tuva 1934-36 large pictorials, complete series of 66 diff on pages (5 diff sets), incl SG 43A-59, 61-77 mint, SG 78A-108 cto. Many animal thematics. SG cat £179.	\$150
282	*	United Nations 1980-86 36 diff Flags of Member Nations (incl NZ). SG 334 etc. MUH.	\$15
283	M*	United Nations (New York) 1951-85 colln of 158 mostly MUH sets (a few earlier mint) & 2 m/s. Also Geneva 1969-85, 32 diff MUH & Vienna 1979-85, 18 diff MUH. On 7 Hagner pages. SG cat £133.	\$90
284	/	United Nations 1951-80 x 2 dealers stockbooks with NY & Geneva issues incl blks & m/s. Much dupn, also gaps. Noted 1969 Geneva issue complete. 1400+ stamps.	\$300
285	U	USA 1851-1970s used colln on pages noted: 11 pre 1870 (mostly space fillers), & 50 other 19thc mostly 2nd rate. Over 500 stamps, plus revenues, & stationery cut outs.	\$80
286	/	USA 1857-1970s mint/muh/used, dupn, in large s/b & 3 stock pages, ex Laurie Franks, mixed cond esp with earlies eg 2 x 90c red Perry gu - 1 thinned, other trimmed perfs.	\$500
287	/	USA c1870-1970s approx 2 dozen remaindered approval books, ex Laurie Franks Ltd, mint & used, some dupn, previously priced circa 1980 for sale @\$700+.	\$120
288	/	USA c1900-40 colln of c330 mint & used on album pages, many sets, some blocks. Useful starting colln. No dupn. SG cat c£400.	\$100
289	/	USA c1900s-80s great range of approx 1750 mostly diff in 64 page L/H s/b. Mostly used & mostly low cv material but great variety.	\$175
290	/	USA c1924-c1990 mint/muh/used, dupn - seln in 6 s/b/s - ex Stirling, arranged as per Scott nos, many many duplicates & probably at least US\$500 mint fv.	\$750
291	M*	USA Cinderellas 1930s-1960s including 5 diff topics: Chicago Heart Assn, Osteopathic Foundation Research; Danish Homes for the Aged; Jesuits of Patna & Swedish Home (Staten Isl), various multiples etc 650+v. Ex Laurie Franks & previously estimated at \$330. Mint/muh.	\$120
292	/	USA mint/muh/& mostly used, ex Laurie Franks, dupn & voids, very little back of book seen, on 102 stock pages, variable cond, esp earlies, Columbians to 8c. Key items absent. Huge lot, weighs 5kg.	\$750
293	C	Venda, Ciskei 1979-84 pictorial unaddressed FDCs (Venda 15, Ciskei 9). Some storage faults.	\$30
294	M*	World miscellany m/u on dealers sales cards. Minor dupn (only 1 each per packet counted in cv). SG £73+.	\$40
295	/	World range of 800+ diff on pages, arranged by country. Appears lower cv material to c1980s. Colourful.	\$100
296	/	World - non Europe 1880s-1950s rather sporadic mainly used colln, Japan, Turkey, Latin America etc. c600 stamps.	\$50
297	/	World S to V 1880-1960s old time colln on pages with a few modern additions. Useful South Africa, Spain, Straits Settlements (incl Malaya), Switzerland. No USA. Mint & Used.	\$200
298	/	World A-Z c1900-1970s mint/used, somewhat remaindered in parts & dupln, on approx 130 pages. Well over 1500 stamps.	\$250
299	/	World c1900-1970s mint/used accum, singles/multiples, dupn & variable cond, comprising NZ 678v; Egypt 253v & ROW 558v [1489v].	\$75
300	/	World c1900-40s mint/used, dupn, in old 2 pin album. Much Germany & Romania but also misc Europe & Central America but mixed cond as many pages are discoloured.	\$200
301	/	World c1920s-2000s accum on/off paper. Weighs 1kg.	\$75
302	/	World: Bahamas-Czechoslovakia c1930s-80s mint/used. 450v + 3 m/s on 75 pages. Some variable cond.	\$50
303	U	World c1940-70 colln of c1200 mainly used on pgs, good seln of foreign & Commonwealth but no NZ. No dupn.	\$80
304	U	World: Tanganyika to Zambia mostly 1960s-70s mint/used accum of 609v+ 4 m/s on 86 pages. Incls USA State Flowers sheet (50v) vfu/cto. Some mixed cond.	\$75
305	/	World 1970s-80s mostly large pictorials, range of 650 MUH & cto in 16 page L/H s/b, incl 2 of many items. Mostly "foreign" thematic material.	\$60
306	/	World c1970s-80x colourful thematics x approx 750 in packets, glassines, etc, most appear to be sets. Countries incl Sharjah, Ras Al Khaimah, Umm Al Qiwain, etc. Nearly all cto fu.	\$100
307	/	Unsold lots from previous auctions, all World, estimated at \$500+.	\$225
308	/	Unsold lots from previous auctions, all world, over \$225 value.	\$100

THEMATICS

309		c1950-70s colln of c1300 mainly used in 2 s/b. Sorted into sets but not topics. Topics noted: Art, Prominent People, Culture, Sport, Buildings, War Ships, Space & many more.	\$75
310	U	Thematics c1960s-70s colln of c1000 mainly used stamps in Warwick peg accum arranged in countries & complete sets, All non-Commonwealth. Topics incl: paintings, flowers, wildlife, artifacts, space sports etc. Good cond.	\$90
311	/	c1960s-70s colln of c1500 mint & used in Wawick peg album, comprising a world colln set out chronologically (Ajman-Yemen), c25% of stamps are USA/USSR. Topics incl: space, animals/plants (birds, cats, fish etc), buildings, costumes, paintings etc.	\$90
312	U	Animals 1954 Yugoslavia set of 12. SG 765-76. Cat £80. FU.	\$60
313	*	Animals c1970s-2000 seln of sets & m/s, previously priced to sell at \$310. MUH.	\$135
314	P	Animals 1975-6 x 5 diff imperf colour proof sets ex Equatorial Guinea. MUH.	\$25
315	C	Animals 1980s - 6 diff WWF sets, muh & on individual FDCs.	\$75
316	*	Birds: Hungary 1952 triangular set. SG 1224-1234. Cat £19. MUH.	\$20
317	P	Birds & Flowers 1976-7x 5 imperf colour proof sets ex Equatorial Guinea. MUH.	\$25
318	*	Birds 2000 NZ \$1.80 Kiwi set of 5 colour separations + issued stamp. MUH.	\$20
319	C*	British Royalty - Royal Visits, Prince Williams 21st Birthday etc, seln of m/s etc, previously priced for sale @ \$310+.	\$120
320	*	British Royalty 1977-82 60 diff m/sheets & sheetlets from Silver Jubilee to Royal birth. All muh.	\$240
321	CU	British Artifacts & Design - clocks, pots etc. 4 FDCs, 40+ stamps. c£20 fv. MUH.	\$40
322	C*	British Buildings & Architecture - 35 FDCs, 5 PO label sheets & c100 MUH stamps. c£80 fv.	\$175
323	CU	British Children's Tales & Toys - 3 FDC, 5 maxi cards, 5 m/s. c80 stamps. c£35 fv.	\$75
324	C*	British Flora & Insects - 12 FDCs, 4 maxi cards & c70 MUH stamps. £15+ fv.	\$40
325	CU	British Flora - 13 FDCs, 4 maxi cards & c150 muh stamps. £50+ fv.	\$120
326	CU	British Literature - Burns to J K Rowling 21 FDCs & 100+ MUH stamps. £35+ fv.	\$75
327	C*	British Scenery & Gardens - 5 FDCs, 3 m/s c80 MUH stamps in packets. c£35fv.	\$75
328	CU	British Science & Innovation - 14 FDCs, 1m/s & 50+ stamps. Fv £15+. MUH	\$40
329	*	Butterflies 1967 New Caledonia set of 7. SG 430-6. Cat £50+. MUH.	\$40
330	/	Butterflies (mostly) & other insects c1980-2000 seln of sets & m/s mostly muh but some cto also, & previously priced for sale at \$500+.	\$200
331	*	Butterflies & Moths, 1998, 1set & 15 m/s all muh ex Russian "Republics". Previously priced for sale at \$120.	\$45
332	*	Captain Cook 1932-43 1d Cook Isl x 3 diff: a) p13 no wmk, b) p14 s/ws wmk & c) p14 s/ws invtd wmk. SG 100, 138, 138x. Cat £20. All muh.	\$15
333	C/	Cartoons c1980-2000 mostly Disney characters, also Bugs Bunny etc. A seln of sets, m/s & booklets etc, mostly muh & previously priced for sale at \$475+.	\$175
334	*	Cats 1992 Yugoslavia set. SG 2797-2800. Cat £10. MUH.	\$10
335	/	Cats & Dogs colln on s/b pages. Over 100 stamps plus 3 m/s & 2 covers.	\$40
336	P	Christmas & Easter 1972-5 x 4 diff imprint colour proof sets ex Equatorial Guinea. MUH.	\$20
337	/	Churchill c1974 seln sets & m/s etc muh/fu/cto & previously priced for sale at \$225+.	\$90
338	/	Colln of several 100s mint & used in envelopes, each labelled with a theme eg: air, art, astronauts, birds, cars, horses, olympic, trains, space, Diana etc. Good cond.	\$50
339	C/	Composers, extensive colln of 300+ diff (incl 10 m/ss) in multiring album, mostly 1950s-90s period. Noted better items incl Luxembourg SG 539-542, 549-552 mint (cat £93), Russia SG 723-4 mint with small faults (cat £82), Hungary MS1601a (£19), etc. Many MUH sets.	\$225
340	*	Coronation omnibus 1978 25th Anniversary x 20 diff sets. MUH.	\$60
341	/	Costumes, uniforms, masks & medals, seln of sets, m/s etc muh & fu/cto & previously priced for sale at \$315+.	\$120
342	*	Crickets c1970 to 2000 seln sets & m/s etc, mostly muh & previously priced for sale at \$510+.	\$200
343	*	Disney Characters at Work 1996 x 12 diff sheetlets (4 of 7 & 8 of 8) from Guyana & St Vincent & Gernadines. MUH. (92 stamps).	\$30
344	*	Disney cartoons colln of 6 m/s ex African States 1980's. MUH.	\$15
345	/	Dogs c1970-2000 seln of sets & m/s etc, mostly muh, previously priced for sale at \$415+.	\$180
346	M*	Ducks 2000-3-2005-7 NZ Fish & Game m/s (7). Kiwi cat approx \$175. Mint/MUH.	\$60
347	*	Elvis Presley & Michael Jackson 1985 x 4 sheetlets & 8 stamps of each, ex St Vincent. SG 919-27 & 940-8. Cat £23+. MUH.	\$25

LOT	TYPE	DESCRIPTION	ESTIMATE
348	C*	Endangered Wildlife 1983-2000 39 diff WWF stamps mng & accompanying FDCs. SG cat £112+.	\$85
349	/	Famous People c1980-1990s bulk stock - 6 sets or m/s, MUH or cto including Kennedy, Royalty, film stars etc - most x 8 each	\$45
350	/	Flags, 1970s-80s seln sets & m/s muh (+1 cto m/s) & previously priced for sale at \$164.	\$60
351	*	Flora-Fauna & Cars 1961-75, Hungary complete sets. SG1958, 1773, 2066, 2184, 2346, 2504, & 2951 etc. MUH.	\$60
352	M	Flowers 1967-84 Cook Isl (SG 227a-248a); Niue (SG 381-410) & Grenada (SG 1320-1333 & 1409-1425 [no \$20]). Fine mint. SG cat £83+.	\$40
353	/	Flowers c1970-2000 seln of sets & m/s etc, muh (mostly) & previously priced for sale at \$410+.	\$160
354	C/	Folk Dances, extensive colln of 200+ diff items (incl a few covers) in multiring album, mostly 1960s-90s period. Noted many MUH sets, incl French Polynesia SG 644-6 (cat £23). Colourful lot.	\$150
355	*	Football 1970-74 Apeldoorn, Netherlands local post stamps, various sets, priced for sale, variable quantities of each. Approx 60 singles/sets. MUH.	\$25
356	/	Food, fruits & agriculture etc, c1970-2000, seln of sets & m/s etc, mostly muh & previously priced for sale at \$290+.	\$120
357	/	Fungi Collection in old s/b. Various coutries. Around 300 stamps & m/s. MUH & U	\$75
358	/	Fungi c1980-2000 seln of sets & m/s etc mostly muh & previously priced for sale at \$290+.	\$120
359	*	Fungi 1998 11 sets/minisheets muh ex various Russian "Republics" & previously priced for sale at \$82+.	\$30
360	*	Maori Artefacts NZ 2008-2011. 6 m/s & sheetlet. Face value \$60. MUH.	\$110
361	/	Marine Life & Fish etc, c1975-2000. A seln of sets & m/s etc, mostly muh & previously priced for sale at \$285.	\$110
362	C	Music & Dance remarkable world-wide colln of approx 300 covers on these themes. Many FDCs, special pmks etc, mainly from Europe 1950s-80s. Some must be scarce. A little dupn but mostly diff. Very interesting lot. Nice cond overall. Unrepeatable!	\$300
363	C/	Music & Dance, wide ranging assortment to 1980s on Hagner pages & FG album pages, incl 415 diff stamps, 20 m/s' & 14 covers. Noted some higher cv items eg Italy 1950 20L Guido d'Arezzo SG 752 mint (cat £44) & same with Trieste ovpt. Partly organised by musical theme. Very useful lot.	\$300
364	C/	Music colln of approx 225 diff items (incl 17 m/ss) in multiring album. Mostly 1980s-2000s period, incl much jazz, blues & other US music. Also Xmas carols. Mostly MUH or cto. Colourful.	\$100
365	C	Music, Dance & Theatre (GB) range of 40 diff special postmarks on covers, mostly to NZ. Also 6 diff slogan machine pmks on piece. Fine.	\$75
366	/	Music, varied assortment of approx 350 stamps (almost all diff) & 15 m/s, to 1980s period, on old s/b pages. Some good sets noted. Useful lot.	\$140
367	C/	Musical Instruments extensive colln of 330+ diff items in multiring album, mostly 1960s-90s period. Many MUH sets. Fine cond.	\$200
368	C/	Musical Instruments extensive colln of 400+ diff items (incl 8 m/ss) in "Wiljeff" multiring album. Almost all 1950s-90s period. Many MUH sets. Colourful.	\$200
369	*	Music, etc 1999 Elvis, the Beatles, the Monkees, etc also various film, sports stars & Monarchs, etc, muh, ex Millennium series of 8 sheetlets of 9 from Rwanda (72v). MUH.	\$30
370	/	Neat album of mixed thematic, birds, sports etc from Bulgaria, Romania etc. c 300 stamps. Mint and Used.	\$40
371	*	NZ All Blacks 1991-2012 11 diff m/s, fac \$44. MUH.	\$80
372	C/	NZ Film, LOTR, Narnia, King Kong. LH s/b with 42 stamps, MUH, 2 stamp booklets plus 26 m/s & few used. Also 22 FDCs in packet. Face of Mint is \$130+	\$300
373	*	NZ Flora & Fauna, c1980s-2000s 24 diff m/s. MUH Face. \$91.	\$160
374	C	Olympic 1920 ppc with 9 IX 1920 Antwerp Olympic Games slogan ex Liege, date corresponds to Olympic final dressage event.	\$30
375	C	Olympic skiing 1988 Calgary - 4 illustrated covers - 3 signed by Swiss gold/silver medalists, each with alpine skiing stamp & pictorial Nakiska pmk.	\$60
376	C	Olympics- 1936 Winter Games (Garmisch PartenKirchen) - b/w R. P ppc - view of Olympic Ski Jump, 31 Dec 1935 Garmisch Partenkirchen pictorial ski jumpers cancel. Most attractive item.	\$100
377	C	Olympics- 1936 Winter Games (Garmisch PartenKirchen) - view of Olympic, Nazi & other flags, village & mountains. Garmisch Partenkirchen 15 Feb 1936 pictorial (ski jumper) cancel.	\$100
378	C	Olympics- 1936 Winter Games (Garmisch PartenKirchen). B/W RP ppc view of village, mountains & olympic flag only. Garmisch Partenkirchen 15 February 1936 pictorial (ski jumper) cancel.	\$100
379	C	Olympics- Berlin, Germany. Rural scene b/w p/c with 1RM Hitler & Reichessportfeld/Berlin & Olympic rings purple propaganda cachet.	\$50
380	C	Olympics-1956 Saar 12F +3F & 15F+5F on illustrated (discus thrower & stadium) FDC	\$20

LOT	TYPE	DESCRIPTION	ESTIMATE
381	C	Olympics-1972 Uruguay m/s Munich Olympics & 15th anniv Lufthansa Germany to Uruguay flights on illust cacheted FFC, Frankfurt 16 April arrival b/s. SG 1490. Cat £34 as used.	\$40
382	P	Olympic Games 1972-76 x 6 diff imperf colour proof sets (of winter & summer games) ex Equatorial Guinea. MUH.	\$30
383	/	Orchids c1980-2000 seln of sets & m/s etc, mostly muh & previously priced for sale at \$240+.	\$100
384	P	Paintings 1973-6 x 5 diff imperf colour proof sets ex Equatorial Guinea. MUH.	\$25
385	/	Polar c1970s-2000 seln of mostly Antarctic related sets & m/s, mostly muh & previously priced for sale at \$240+.	\$100
386	*	Princess Diana's 21st Birthday 1982 omnibus x 15 diff sets. MUH.	\$45
387	/	Railways c1970s-2000 a seln of sets & m/s etc mostly muh & few cto & previously priced for sale at \$425+.	\$180
388	*	Railways (locals) c1980s, seln sets & m/s muh & previously priced for sale at \$180+.	\$75
389	/	Roses c1975-2000 seln of sets & m/s, mostly muh & previously priced for sale at \$160+.	\$65
390	C*	Sir Rowland Hill's Death Cent 1976 omnibus x 19 sets & 23 m/s muh & m/s FDC, 2 diff FDCs. SG approx £40.	\$40
391	/	Royalty, Sports, Aircraft etc colln approx 150 m/s & 160 non m/s stamps MUH/cto in good 60 page L/H type s/b. Mostly Africa & South America.	\$400
392	*	Royal Omnibus issues, 1977-82 muh seln of sets, m/s & sheetlets incl Silver Jubilee, Royal Visit, Royal Wedding & Diana's 21st B'day, ready for sale & individually cat. SG cat £213+.	\$150
393	*	Royal Wedding 1981 omnibus x 9 diff sets & 9 sheetlets/minisheets. All MUH.	\$45
394	*	Royal Wedding 1981 seln priced to sale on 31 pages at \$390+ 67v, 32 m/s, 1 bklt. MUH.	\$150
395	/	Scouts & Guides c1970-2000 seln of sets & m/s etc muh mostly & previously priced for sale at \$915+.	\$320
396	/	Shipping, colln of 94 1933-99 Canada stamps, almost all MUH. Noted 1933 3c Cartier mint, 1946 \$1 Ferry FU.	\$60
397	C*	Ships 1984 Lloyds List colln in fancy album. Collection 0982. Complete MUH & FDCs.	\$60
398	C	Skiing - 1982 World Ski Championships x 3 diff illustrated covers, each signed by Swiss skier with Austrian skiing stamp & pictorial Schaldming ski cancel.	\$45
399	C	Skiing - 1985 Italy World Ski Championships: 1 Illustrated cover signed by 6 Swiss medalists & 30 Jan 1985 Bormio pictorial ski cancel, also 5 other illustrated covers (unsigned), each with Bormio pictorial ski cancels. Attractive.	\$120
400	/	Sport c1970-90 bulk stock, 7 diff sets MUH or CTO - most x 8 each.	\$30
401	*	\$4 Birdpex '90 NZ m/s ovpt in gold on World Stamp Expo 70c Shelduck m/s. MUH.	\$15
402	/	Thematics, worldwide colln of 1000+ diff to 1970s in L/L album. Themes incl Sport, Ships, Animals, Flowers, Paintings, Red Cross, Aviation, etc. Colourful.	\$125
403	*	Trains, seln of British, Australian, Irish & NZ local issues, sets & m/s - mostly MUH. Previously priced for sale at \$425+.	\$180
404	P	Transport 1972-3 x 5 diff imperf colour proof sets ex Equatorial Guinea. MUH.	\$25
405	*	USA Bicentennial 1975-6 x 4 diff imperf colour proof sets from Equatorial Guinea. MUH.	\$20
406	C*	Wild Life 1980s - 10 diff WWF sets, muh & on individual FDCs.	\$125
407	C*	Wild Animals c1983-2006 Argentina-Senegal 80 diff stamps muh & accompanying FDCs. SG cat £185+.	\$150
408	C*	Wild Cats c1984-2005 64 WWF stamps muh & accompanying FDCs. SG cat 158+.	\$125
409	P	World Football Cup 1974 x 4 diff imperf colour proof sets from Equatorial Guinea. MUH.	\$20
410	*	World Communications Year colln 1983 in fancy padded album & slipcase. Colln 0964. Complete (132 countries).	\$350
411	C*	WWF 1986 sets x 6 MUH & cto on special unaddressed FDCs, with descriptive text. Incl Maldives Fish, Mali Eland, Marshall Isl Coral Life, Senegal Gazelles, St Kitts Monkeys, Turks & Caicos Iguanas. Stamps cat £108.	\$75
412	C	WWF 1988 sets x 4 MUH & cto on special unaddressed FDCs, with descriptive text. Incl Gabon Elephants, Yugoslavia Bears, Fiji Frogs, Bahamas Ducks. Stamps cat £100.	\$75
413	C*	WWF 1990 sets x 7 MUH & cto on special unaddressed FDCs, with descriptive text. Incl Albania Chamois, Angola Antelope, Bangladesh Gharial, Christmas Isl Booby, Ethiopia Ibx, Faroe Isl Whales, Guernsey Sealife. Stamps cat £92.	\$80
414	C*	WWF 1991 sets x 7 MUH & CTO on special unaddressed FDCs, with descriptive text. Incl Bolivia Bear, Brunei Monkey, Equatorial Guinea Mandrill, Kiribati Sharks/Rays, Monaco Tortoise, Namibia Zebra, NZ Tuatara. Stamps Cat £75.	\$60

POSTCARDS and AUTOGRAPHS

415	C	Autographs: Lord Melbourne signature on GB front. "FREE 19 DE 1831" cancel.	\$300
416	C	NZ 1985 24c Old Christchurch scenes (8 diff) mint also same with 25 May 1985 (1st day) Christchurch Cathedral pictorial cancel, in numbered booklets - only 250 produced.	\$40
417		Sir Edmund Hillary signed B&W photo (250 x 300mm).	\$250

ACCESSORIES

418		Album: SG - overlarge 244 x 330mm (#3920) unfaced quadrille pages in pockets (good for sheets). Brand new.	\$50
419		Album: Warwick multiring, good cond, 50 new pages.	\$35
420		Album: Premier with pages for 72 standard covers. Good cond.	\$35
421		Album: Premier with pages for 64 standard & 8 large covers. Good cond.	\$35
422		Album: Springback album very good cond with 50 new Simplex pages.	\$50
423		Album: HE Harris "TRAVELLER" stamp album. Brand new. Useful starter album.	\$35
424		Album pages: "Warwick" 22-hole pages (22.5 x 28m), quadrillé ruled x 50. Difficult to source today.	\$30
425		Album pages: "Wijef" 22-hole "No 55" pages (21.8 x 28 cm), quadrillé ruled x 100 new. Old stock.	\$50
426		Binder: Lighthouse "Vario F" ringbinder with slipcase. Useful for Hagner/Hagner type pages. As new.	\$50
427		Stockbook LH 16 black pgs. clear interleaving. Good Cond.	\$25
428		Stockbook Lindner 32 black pages. Double interleaving. Good Cond	\$40
429		Stockbook Davo Cristal 48 double interleaved pgs. Very good condition	\$50
430		Stockbook: Lighthouse 32 page (16 leaves). Good cond.	\$30
431		Stockbook L/H 32 black pages. Double interleaving. VG.	\$30

CATALOGUES

432		NZ Airmail Catalogue, by J Stapleton (3rd edition, 2009). Edited by Mike Shand.	\$35
433		SG New Zealand Specialised. 5th Ed (2014). As new.	\$60
434		SG Commonwealth & British Empire stamps 1840-1970. 2014 Ed. Good condition.	\$100
435		Sweden 2009 Facit "Postal VIII" catalogue, Cancellations & postal history, 512 pages. Cover dog eared.	\$40

LITERATURE

436		All the Stamps of New Zealand, by L J G Franks, a very useful general book about NZ stamps. Revised 1981 edition - as new.	\$15
437		Australia BW Kangaroo Specialist Cat 2013. Softback 188pgs	\$50
438		"Check List of Postage Stamps about Music", 1990 ed, by A H R Grimsey (228 pages). Looseleaf. Signed by author. Fine.	\$40
439		Germany - Berlin. Catalogue of plate faults PLATTENFEHLER KATALOG, ISRD BERLIN 4th Ed. 1997	\$30
440		Germany - Berlin. Compulsory Tax & Building Stamps: 1948-56. P. Harlos Handbook & catalogue "DIE PLATTEFEHLER UND RETUSCHEN DER NOTOPFER UND WOHNUNGS BAUMARKEN" 1996	\$60
441		Germany - Berlin. DIE PLATTENFEHLER DER BERLINER BAUTEN 1949-58, 6th Ed, 2002 345 pgs	\$40
442		Germany - Berlin. DIE PLATTENFEHLER DER BERLINER BAUTEN 1949-58, 7th Ed, 2012 390 pgs	\$50
443		Norway Norgenskatalogen 1992 pub Oslo Filatelistklubb, 336 pgs and bund various specialist articles on Norwegian stamps.	\$40
444		"Norfolk Island Stamps 1947-1991", hard-cover, full colour, 88 pages, 1992. Also bundle of 27 Norfolk Isl PO pictorial annual calendar cards 1987-2014, approx playing card size (23 diff).	\$35
445		New Zealand and the Universal Postal Union to 1907 by Capill. 133pp RPSNZ Monograph (1993).	\$40
446		"Sell More Stamps, Applying Psychology to Philatelic Dealing" by Robert J Gregory, Calder pub, 167pp (1999). Brand new.	\$20
447		The Mails of North Canterbury - The Postal History between the Waimakariri & Waipara Rivers 1855-1979, by J Slattery. Produced in 1980, 192pp, illustrated. Limp cover edition.	\$20

LOT	TYPE	DESCRIPTION	ESTIMATE
448		"The Postal History & Postage Stamps of the Tokelau/Union Islands", A H Burgess, 2nd edition, 1998, 200+ pages, hardback. As new.	\$70

NEW ZEALAND - Postal History

449	C	1873 printed "On Public Service Only" stampless long cover, printed "Otago Gold Fields" at lower left crossed out & m/s "[?]" School, Caversham, 28/1/73" over top, illegible blue pencilled m/s frank, Dunedin "O" duplex pmk JA 30 73, to local address. Light vert fold & light overall soiling. 2 pieces of tape on back.	\$250
450	C	1898 Hauti (GS 1893-1910) complete type "A" plus ditto Tolaga Bay backstruck on NZ Govt Life Insurance Dept. Entire franked with 1d Life Insurance VR p10 x 11 canc Gisborne, addressed Tolaga Bay. Back flap missing. Env contains Life Insurance cert for £300.	\$300
451	C	Unusual pc written on strip of flax 30cm long. "Kumara Junction" clear 22 Feb 08 "A" Class cancel on ½d Mt Cook. Note PO change name to Kumara Railway Station in 1900 but pmk not changed). Addressed Wellington, back cancel Kumara c1894-1991. Message concerns being flooded out whilst camping.	\$100
452	C	1916 Featherston Military Camp Reg label & cancel 28 No 16 (twice) on 3d Reg env (Samuel EC1b) with ½d additional frank & Dannevirke receiving cancel. Env damaged.	\$100
453	C	1923 "Sunkist Eastbourne Carnival Jan 17th to Feb 3rd 1923" Wellington JA 13 1923 machine slogan pmk on picture p/c (photo Queen's Street, Auckland). Stamp removed - scarce cancel.	\$20
454		c1950s sample impressions (in red) of postage paid meters on 2 strips of paper: Hawkins machine No. 1574 (½d, 1d, 2d, 6d, 1/-) & Neopost No. N33 (½d, 1d, 2d). Fine.	\$30
455	U	Alford Forest (CH c1870-1925), "alf" m/s (in black ink) on FFQ 6d red-brown p12½ (back thin). No date. "C" obliterator of Christchurch partly over m/s. Very scarce.	\$60
456	U	Arundel (TU 1893-1938), good almost complete A cds 18 JL 03 on 1d Universal & fine almost complete J cds 18 JL 30 on pair 1d GV. Scarce. (2).	\$60
457	U	Ashley Bank (CH 1875-1968), fine complete A cds 9 SP 96 on QV 1½d stationery cutout & 2 good/fine almost complete strikes 28 JE 05 & 23 DE? 10. (3).	\$45
458	U	Auroa (NU 1897-1971), fine complete A cds 3 SP 17 (late date) on paper, good/fine J cds 14 AP 21 on FU 6d Victory & fine complete J 30 AP 57 on regn label. (3).	\$45
459	U	Awamoko (OU 1869-1936), very fine fairly complete A cds 10 JA 9? on 2d SSF & fine part strike (AWAMOK-) 15 JE ?? on 1d Universal. Scarce. (2).	\$40
460	U	Awarua Plains (IN 1905-52), fine complete H-type cds 30 DE 36 on paper & fine fairly complete strike (most of A- off stamp) 21 DE 26 on 1d Dominion. Scarce. (2).	\$50
461	U	Balcain (CH 1876-1944, 3 fine almost complete strikes of A cds 19 OC 94, 25 JL 00 & 2 AP? 40.	\$45
462	U	Barry's Bay (CH 1873-1952), 3 overlapping complete strikes of A cds (2 fine) 15 JA 97 on 3 1d, 2d, SSF on piece. Also fine complete strikes 30 DE 08 & 28 JE 22. Scarce.	\$50
463	U	Benmore (IN 1901-27), fine fairly complete A cds 29 MY? 03? on 1d Universal (faults incl fading) & good almost complete strike 29 ?? 23 on 1d Map on piece. Very scarce.	\$60
464	U	Blackstone Hill (DN 1864-1938), fine almost complete A cds (slight smudging) 22 JE 91 on 1d SSF. Early date. Also light but clear H-type cds (-L off stamp) 29 JL 26 on 1d Dominion (with invt wmk, CP J8a(Z) cat \$90, but pinhole). Scarce.	\$55
465	U	Burke's (DN 1882-1931), very fine virtually complete A cds 8 NO 92 (early date) on 1d SSF. Scarce.	\$45
466	U	Burnett's Face (WP 1891-1953) 2 fine fairly complete strikes of A cds (name complete) 23 JA 00 & ? JE 13. Also fine complete J cds 28 FE 44 on 2d Whare on partly cut round piece. Coal mining. (3).	\$50
467	U	Cabbage Bay (TH 1883-1922, to Colville), very fine almost complete A-type cds 27 DE 99 on 1d SSF & fine nearly complete C-type 1 DE 20 on 2d GV. (2).	\$45
468	U	Cairnbrae (CH 1882-1919), fine fairly complete A cds (name complete) 31 JL 99 on 1d 1898. Scarce.	\$40
469	U	Cambrian (DN 1875-1941), 3 fine virtually complete A cds 29 NO 02, 17 DE 20 (A bit overinked), 2 SP 40. Goldmining.	\$50
470	U	Cape Foulwind (WP 1887-1957), fine fairly complete A cds (name complete) ?8 JA 03 on 1d Universal & good complete strike 6 JL 20 on pair ½d Victory. Scarce. (2).	\$45
471	U	Cape Saunders (DN TO 1883-1963), fine complete J cds 9 AU 63 (index "8") on paper. Closing day. Lighthouse. Scarce.	\$40
472	U	Cardrona (DN 1863-1956) 3 good/fine A cds 13 JA 9? on pair 1d SSF, 5 OC 25 on 1d Dominion & 9 MR 56 on 8d Southland Centennial. Goldmining.	\$50
473	U	Chelsea (AK 1885-1931), fine almost complete A cds 7 OC 21 on 1½d Victory & good/fine strike 20 NO 25 on 1d Dominion. Sugar refinery. Scarce. (2).	\$45

LOT	TYPE	DESCRIPTION	ESTIMATE
474	U	Chorlton (CH 1886-1940), good/fine fairly complete A cds ? SP 96 on 2d SSF & fine almost complete strike 19 AU 25 on rejoined pair 1d Dominion. Also fine almost complete J cds 7 DE 38 on damaged 1d GVI on piece (very scarce d/s - used 1935-40 only). (3).	\$75
475	U	Claris Airport (AK TO 1949-51), fine complete J cds 27 AU 51 (index "8") on paper. On Great Barrier Island. Very scarce.	\$40
476	U	Clark's (DN 1876-1931), fine almost complete A cds (part of C- off stamp) 21 FE 96 on 1d SSF, fine strike 4 JE 01 on 1d Universal & good/fine strike JL 31 25 on rejoined pair wd Dominion. Scarce. (3).	\$50
477	U	Conical Hills (DN 1923-37), fine complete J cds 23 OC 28 on pair 1d GV on piece. Very scarce.	\$50
478	U	Corbyvale (WP 1911-48), fine complete J cds 7 MY 48 on ½d GVI on piece. Also fine strike 7 JA 83 on paper (ex later TO, 1948-86). Scarce. (2).	\$50
479	U	Cricklewood (TU 1897-1948), good/fine complete A cds 27 NO 16 on 1½d GV on piece & fine complete J cds 3 JL 45 on 1d GVI on piece. Scarce. (2).	\$45
480	U	Crushington (GM 1896-1919), fine almost complete A cds 22 AP 02 on 1d Universal. Goldmining. Very scarce.	\$60
481	U	Cullensville (BM 1888-1915), good/fine almost complete A cds 13 OC 94 on pair 1d SSF & fine almost complete strike 19 AP 99 on 1d 1898. Goldmining. Scarce. (2).	\$40
482	U	Curvier Island Radio (AK TO 1940-82), fine complete J cds 16 JE 80 (index "6") on paper. Also 2 part strikes 16 JA 78 on 3 Roses stamps on piece (ex postal cover). Scarce. (2).	\$45
483	U	Dannevirke (PM) squared circle (F-type) d/s, packet of 65 1890s-1900s, with range of indices.	\$35
484	U	Deep Creek (BM 1864-1950, fine fairly complete A cds 14 JA 13 on ½d EVII & fine complete J cds 7 MY 35 on 1d Kiwi on piece. Goldmining. Scarce. (2).	\$50
485	U	Domain Fete, Christchurch (CH), good/fine complete C-type cds 15 FE 12 2pm on 1d Dominion on piece. Scarce 1-day office.	\$65
486	U	Ealing (CH 1877-1952), very fine virtually complete A cds 4 JA 00 on 1d SSF & fine J cds 15 JE 35 on 1d Silver Jubilee. Scarce. (2).	\$40
487	U	Eastern Bush (IN 1890-1923), 2 good/fine virtually complete strikes of A cds 5 JL 93 on pair 2½d SSF & 6 AU 06 on 1d Universal. Scarce. (2).	\$45
488	U	East Oxford (CH 1876-1914), fine near complete A cds 8 JE 01 on 1d Universal & fine complete C cds (scarce) 12 JA 14 on block of 4 x 1d Dominion. (2).	\$35
489	U	Edendale South (IN 1926-30, from & to Edendale), good complete J cds 17 DE 27 (index "6") on 1d GV on piece. Scarce.	\$30
490	U	Elaine Bay (BM TO 1946-82), fine almost complete A cds 25 JE 47 on 6d Peace. Scarce.	\$40
491	U	Elmslie's Bay (NN 1878-1904) good "A" class cancel on 1d Universal. Wooders "5".	\$20
492	U	Hamilton Air Force (HN 1943-45), good virtually complete J cds 14 JE? 44 on piece (pmk partly obscured by dark stamp). Very scarce.	\$30
493	U	Levin Air Force (PM 1940-44), fine complete J cds 24 JE 41 on GVI 2d on 1½d on piece. Scarce.	\$40
494	U	Levin Air Force (PM 1940-44), fine complete J cds 8 DE 41on 4d Mitre Peak on piece. Scarce.	\$35
495	U	Mangawhare (WR 1857-1951, receiving office only from 1906), 2 strikes (1 fine, 1 good) of barred "26" obliterator on 2 x 2d SSF & 2 fine strikes of A-type cds 13 JE 93 (almost complete, on pair 2d SSF) & 11 or 04 (on 1d Universal). Timber mills. Scarce lot. (4).	\$80
496	U	NE Harbour (DN 1867-1926) fine 11 MR 21 "A" class cancel on 6d Victory (upper part of BOUR absent). FU.	\$30
497	U	Nelson Air Force (NN 1941-46), good/fine almost complete J cds 18 JL 42 on 2d Whare & 1d GVI on piece. Scarce. (2).	\$40
498	U	New Plymouth Air Force (NU 1940-45), 2 fine 85% strikes of J cds 2 JE 44 & 2 JE 45 on regn labels. Scarce. (2).	\$55
499	U	Ngamoko (PN 1907-31) very fine 14 MR 21 "A" class cancel on 6d Victory. VFU.	\$40
500	U	Ohakea Construction Camp (PM MR-DE 1942), good/fine complete J cds 16 NO 42 on piece ex OHMS cover (last 50% of CONSTRUCTION a bit blurred). WWII construction camp. Very scarce.	\$80
501	U	Papatawa (PM 1896-1921), good fairly complete A cds 27 JL 00 on 1d 1900 & clear part strike (- APATAWA) 6 AP 04 on 1d Universal. Scarce. (2).	\$45
502	U	Pomahaka (DN 1891-1937), very fine virtually complete A cds 29 MR 06 on 1d Universal & clear J cds 18 MY 37 on 1d Coronation. (2).	\$45
503	U	Poolburn (DN 1902-64), fine almost complete A cds 3 MY 28 & 2 fine J cds 7 SP 37 (name complete) & 3 DE 53 (complete). (3).	\$45
504	U	Pukehiki (DN 1904-65), fine stationery F-type d/s (squared circle) 30 DE 46 on 1½d Peace on piece & fine J 8 MY 61 on QE 2d stationery cutout. Scarce. (2).	\$50

LOT	TYPE	DESCRIPTION	ESTIMATE
505	C	Pukerua Bay (WN 1921-88) 4 good-fine strikes of 25mm J-type cds 1925 as receipt d/s on 4 covers ex Wellington. Some opening faults. Covers franked 1d Dominion.	\$35
506	U	Puni (AK 1885-1927), good/fine almost complete A cds 14 DE 20 on 2d GV & similar strike 17 FE 16 on pair GV ½d War stamp. (2).	\$45
507	U	Putiki (AK 1920-60, to Ostend), 2 fine strikes of 25mm J cds 2 JL 21 (complete) & 22 JL 25. Also 2 good 33mm J 21 OC 39 on piece & 2 MR 59 on piece. (4).	\$50
508	U	Rongahere (DN 1893-1930), fine almost complete A cds 26 JA 22 on 2d GV. Very scarce.	\$50
509	U	Royal Train (Dec 1934-Jan 1935) c_type cds, clear fairly complete Strike (much of "NEW ZEALAND" off piece) 12 JA 35 1-PM on 1d GV on piece. Unused only 19 DE-4 JA in North Island, 7-14 JA in South Island. Official use only. Very scarce.	\$75
510	U	St Bathans (DN 1865-1956), fine range of 4 diff cds on 7 pieces, incl part strike of 1st A c1880s, 5 x 2nd A 1895-1908 (on 3 pieces), small (25mm) J 6 OC 19, & 29mm J 21 NO 30 & 30 DE 46. Nice strikes. Gold mining.	\$65
511	C	1955 Stamp Exbn/Christchurch J-type cds 13 SP (1st day) on regd pict exbn cover. Also strikes 16 SP on 2 diff pict exbn covers with cachet for Silver Jubilee of Air Mail Society of NZ. Very fine.	\$35
512	U	Taieri Air Force (DN 1940-46) 2 good complete strikes of 34mm J cds 31 JL 45, 21 DE 45? on GVI stamps on pieces. Scarce.	\$50
513	U	Tauranga Air Force (TG 1942-45), good/fine complete J cds 12 AU 43 on cut round piece. Also part strike (TAURANGA -ORCE) 24 MR 43. Both on 2d Whare on piece. Scarce.	\$45
514	U	Tinline (BM 1924-42), fine almost complete J cds 6 OC 34 on regn label. Timber mill. Very scarce.	\$50
515	U	Tisbury (IN 1891-1946), fine almost complete A cds 8 OF 09 on 1d Universal & fine complete 26mm J cds 24 DE 23? on 1d Dominion on piece. Scarce. (2).	\$50
516	U	Waihao Downs (TU 1900-26) two fine almost complete H-type cds 26 FE 01 on 1d 1900 & 18 MR 04 on 1d Universal. Scarce. (2).	\$50
517	U	Wai-iti (NN 1881-1949), fine almost complete A cds 22 FE 98 on 2d SSF & complete but light strike 8 DE 47 on 1d Peace. Scarce. (2).	\$45
518	U	Waikawa (IN 1899-1955), 2 fine part strikes of A cds (name complete) ?? OC 99 & 30 MR 29 & fine complete J cds 8 MR 49. (3).	\$50
519	U	Waimata Valley (GS 1887-1952) light 18 DE 21 "B" class cancel, slightly doubled on 6d Victory. FU	\$30
520	U	Waimiro (PN 1907-31) fine 13 DE 20 "J" cancel on 6d Victory. FU.	\$40
521	U	Waipapakauri Air Force (WR 1943-46), good complete J cds (a few letters weak) 28 MR 43 on 2d Whare on piece. Very scarce.	\$50
522	U	Waitahuna (DN 1876-1988) clear almost complete barred "144" oblierator on 2d SSF p12 x 11½ (1880s), with short corner. Scarce. Gold mining.	\$45
523	U	Waitahuna (DN1876-1988) clear almost complete barred "144" oblierator on horiz pair 1d SSF p12 x 11½ (1880s). Heavy stain on 1 stamp. Scarce. Gold mining.	\$45
524	U	Weedons Air Force (CH 1944-55), fine complete J cds on paper 13 SP 49, good/fine almost complete strike 16 ?? 4? on 1d GVI official on piece, & fair strike 24 MR 52 (3).	\$50
525	U	Weedons Air Force (CH 1956-66) 3 fine complete (or almost complete) strikes of J cds 10 SP 56 (1st day, in violet, on regn receipt), 31 MY 61 & 27 AU 64.	\$45
526	U	Wendonside (IN 1888-1929), fine virtually complete A cds 30 AP 07 on 1d Universal & good complete strike on pair ½d EVII (light soiling). Scarce. (2).	\$45
527	U	White Cliffs (CH 1878-1934 ch), good fairly complete A cds 27 JY 05? on 1d Universal. Scarce. Also 2 fine strikes of 25mm "WHITECLIFFS" C-type cds 26 SP 34, 14 AU 39?. PO closed 1959. (3).	\$50
528	U	Manuscript (III) cancel on 3 margin imperf 2d pale blue FFQ, no wmk, subsequently cancelled #1 oblit. SG 9. Cat £180.	\$60
529	C	1940 stampless WWII OAS cover to NZ, franked large boxed "ON ACTIVE SERVICE" h/s in red (used on HMNZS Leander 1940-42). Also with "FROM H.M. SHIP..." censor mark & Wellington machine d/s 4 DEC 1940 (war-time slogan). Edge wear & part of back missing.	\$40
530	C	1940 stampless WWII OAS cover to NZ, franked red boxed "ON ACTIVE SERVICE" h/s (used on HMNZS Achilles). Also with boxed red "passed by naval censor/NO. 10 (New Zealand)...". Flap & small part of front missing, diagonal crease. Scarce.	\$40
531	C	c1940-42 stampless WWII OAS cover to NZ, franked large boxed (violet) h/s "ON ACTIVE SERVICE" (used NHMNZS Leander 1940-42). Also with weak unframed h/s "PASSED FREE OF POSTAGE" & "from H.M. SHIP...." censor mark. Edge wear.	\$40
532	C	c1940-43 stampless WWII OAS cover to Nz (ex Ceylon), b/s blue boxed censor h/s of Naval Establishment No. 13. Sender: NZ naval serviceman "c/o Fleet Mail Office, Colombo". Fine cond & scarce.	\$50

LOT	TYPE	DESCRIPTION	ESTIMATE
533	C	1942-43 WWII cover ex NZ to NZ soldier in MEF, franked 2d Where canc Inglewood cds (date illegible). NZ censor no. 150 resealing strip. Address crossed out & with large violet h/s "Prisoner of War" & m/s "P.O.W.". Returned to sender, with Inglewood receipt b/s 11 FE 43. Nice cond. Ex Startrup.	\$150
534	C	c1943 stampless WWII OAS cover to NZ, franked very lage boxed "ON ACTIVE SERVICE" h/s (violet), used on HMNZS Leander Jan-June 1943. Also with "FROM H.M.SHIP..." censor mark. Opening tear.	\$40
535	C	c1943 WWII air cover franked 6d (another stamp removed?) canc Te Aro (date illegible), to International Red Cross Committee in Geneva, Switzerland. Red b/s of Prisoners of War Enquiry Office, Wellington. With NZ "D.D.A. 39" censor resealing strip. Also with red "A.x." in ring German censor mark (applied in Paris). Edge wear. Ex Startrup.	\$75
536	U	1890s-1930s NZ ship mail cancels on 19 Australian stamps or pieces, incl Auckland Loose Letter x 8, Wellington ditto x 3, Bluff or Invercargill d/s x 4, NZ boxed "LOOSE LETTER" x 3 & part boxed "PACKET BOAT".	\$60
537	U	1901-7 2 small, unpriced, booklets 1d Universal on pieces, "various with postmarks". (179 pieces) range of towns, many Canterbury.	\$150
538		1920s-30s slogan machine cancels - various exhibition, employment/trade, mail use & telephone propaganda cutouts. (120v).	\$40
539	C	1920, 1923 Glentunnel x 2 regd envelopes: (1) Glentunnel handwritten on regd label, 2 x Glentunnel canc ? DE 20; (2) Glentunnel canc on redg label + 2 x canc on envelope 18 AU 23. Both Samuel EC3a envelopes. First with 2d added franking. Second with 1½d added franking.	\$100
540	C	1958 FRANKOPOST U.545 meter frank SPECIMEN dated 24 XI 58 on clean unaddressed cover.	\$20
541	C	1987 Rugby World Cup illustrated cover + pictorial pmk, numbered, with printed info re NZ v France final on reverse & cancelled Auckland 10 June 1987.	\$20
542	C	1996 40c Mitre Peak & Takaha in (left & right) selv on souvenir cover with 3 diff daily SOUTHPEX 96 pictorial cancels (6 covers).	\$12
543		New Zealand Post Office/NZ Post Mail Bag tags c1970s-80s: Auckland (AGFA), British High Commission; Campaign Advertising (2 diff); Claude & Associates & colour prints. All in unsevered panes of 4, some with "Mail 88" identifier 6 panes.	\$25

NEW ZEALAND - Postal Stationery

544	C	1895 1½d QV violet, Group "E" lettercard, lettercard p10 with comma after CARD. Samuel BA5d. Cat 40. Mint.	\$20
545	M	1897 1d QV carmine indicium on coloured NZ scenes postcard x 3 diff: each with differing space (8mm, 9mm & 10mm) between end of CARD. & indicium, Samuel AA8a. Cat \$60. Mint.	\$30
546	C	1897 1d QV p/card, brown on cream, with coloured scenes on reverse (ptd Waterlow, London). NZ's 1st picture p/c. Unused. Samuel #AA7a.	\$30
547	C	1899 ½d Mt Cook brown lilac commercial (138mm x 79mm) envelope, flap at left, fine mint. Samuel CA1a. Cat \$40.	\$20
548	/	c1900-1990s x 61 diff items. Nice clean lot. Mint and/or used.	\$100
549	C	1900 1d & 2d QV (circular indicia) social (120 x 93mm) envelopes, with 60mm flap, fine mint. Samuel CB2d, CB3b, Cat \$60.	\$30
550	C	1900 1d p/c with Boer War scene (Major Robin, First Contingent) at lower left. Printed in brown. Unused & fine. Samuel (1988) AA10b.	\$40
551	C	1900 1d QV social (120 x 93mm) envelope with 60mm flap, fine mint, also 77.5mm wide manila wrapper with 2/2 (crossed out) & 1/1 written in indelible pencil. Samuel CB2d. Cat \$20.	\$30
552	C	1901 1½d QV lettercard, Group "G", lettercard 10 perf, on pink stock, with damaged outer frame (4.0cm) at lower left of scenic panda on rear mint, some ageing, mostly on front. Variety not listed in Samuel's cat. Samuel BA7a(var).	\$20
553	M	1901 1½d QV violet, Group "G" lettercard, lettercard 10 perf x 2 (1 with & 1 without comma after CARD, on pink stock. Samuel BA7a etc. Cat \$70. Mint.	\$40
554	C	1901 1½d QV violet, Group "G" lettercards, lettercard perf 10 x 3 diff: grey, bluish green & bluish green granite stock, all mint & minor toning. Samuel BA7a(var). Cat \$105.	\$45
555	C	1901 1½d QV violet, Group "G", lettercards x 4 diff colours, each lettercard 10 perf & with comma after CARD, mint & minor ageing. Samuel's cat. Samuel BA7a.	\$40
556	C	1901 1d on 1½d QV violet lettercard, Group "H" bluish stock variety, "no trident" at lower left vert column (not listed by Samuel) with comma after CARD, mint. Samuel BA17a(var).	\$20
557	C	1901 1d on 1½d QV violet lettercard, Group "I" lettercard perf 10, variety (unlised by Samuel) damaged frame & lower most trident in left vert column, on bluish stock, mint. Samuel BA18a (var).	\$40

LOT	TYPE	DESCRIPTION	ESTIMATE
558	C	1d on 1½d QV violet lettercard Group "I", lettercard 10 perf, on bluish stock, variety no comma after CARD. Samuel BA18a(var). Mint.	\$20
559	C	1918, 1922, 1926 3 used env: Samuel EC3a + ½d GV; EC4a + 2d Peace & EC6a. Samuel cat \$105.	\$50
560	C	1924 1d Map alongside defaced 1½d on 2d GV lettercard, fine, mint. Samuel Bc13a. Cat \$120.	\$60
561	CM	1932 ½d on ½d EVII + ½d GV postcard (REPLY CARD obliterated in green) with 2 indistinct strikes offset overprint in blue on reverse, minor ageing. Samuel AC23a (var). Mint.	\$20
562	C	1944 6d on 1/- WWII "Prisoner of War Post" blue aerogramme to POW in Germany, canc Auckland machine d/s 20 NO 44, with fine NZ censor "DDA/9" & "Stalag 383" censor. Light vert fold, otherwise fine. Samuel GA7a. Ex Startup.	\$225
563	M	1950s-60s 4 diff Department of Education p/cs, all mint. Samuel AX16b, 18b, 21a, 22b. Cat \$50 (1988).	\$40
564	C	1954 2d GVI orange Education Department postcard (CARD with 1 serif) mint. Samuel AX14b. Cat \$35.	\$15
565	C	1957-61 2d QEII Education Department postcard on buff stock mint & used, also similar but uprated to 2½d via ½d meter (#606), mint (not catalogued by Samuel). 3v. Samuel AX17a.	\$15
566	C	1961 2½d on 2d QEII Education Department postcard mint & also used. Samuel AX18b. Cat \$30.	\$15
567	C	c1966 3d QEII Educations Department postcard, buff stock mint. Also similar but cream stock mint & used. (3v). Samuel AX 22b, 22c. Cat \$28.	\$15
568	C	c1966 1/- Vienna Model UPU International Reply Coupon, no issuing PO cancel.	\$25
569	C	1967 18c Vienna Model UPU International Reply Coupon, ex Christchurch 7 Oct 1972.	\$25
570	C	1967 4d National Stamp Exbn, Whakatane envelope. Unused. Samuel CW35a.	\$15
571	C	1967 3c QEII blue, Letter Card, Wellington "\$" FD cancel. Samuel BF11a.	\$20
572	C	1974 No value indicated, Lusanne Model International Reply Coupon, ex Christchurch 4 May 1977.	\$20
573	C	1979 12c QEII airmail P.T.P.O. envelope marking Bicentenary of Death of Captain Cook, with 50c 1990 Endeavour adhesive, cancelled GISBORNE 7 MARCH 1990 1st day cancel, with card insert. Samuel DW2a.	\$15
574	C	1986 30c QEII Lettercard, also 25c+5c additional postage QEII envelope, 30c QEII envelope each with 1 MAY 1986 CHRISTCHURCH 1sd day special cancel, also 40c QEII envelope Christchurch 2 February 1987 (1st day) cds. (4 items). Samuel cat BF28a, CF42a, CF43a & CF44a.	\$30
575	U	1988 SpeedieGRAM - the friendly telegram, featuring cartoon style Paradise Shelduck, FDC (Christchurch 12 October cds).	\$12
576	C	1990 "NZ 1990" Auckland Harbour Bridge indicium x 14 Airmail postcards each with diff computer generated message with NZ 1990 24 August (1st day) cancel. Unlisted in Samuel's cat.	\$20
577	C	1996 45c Mt Cook Lily Southpex '96 Stamp Show envelope x 3, each with diff daily pictorial cancel	\$15
578	C	2003 \$1.50 All Blacks (Rugby jersey) postcard FDC (Christchurch 10 October 2003 cds).	\$15
579	C	Unsold QEII postal stationery lots from previous auctions, previously estimated at over \$150.	\$65

NEW ZEALAND - Definitives

580	U	FFQ 2d blue on blue paper, imperf 3 margins, no wmk. SG 5. Cat £300. FU.	\$175
581	U	FFQ 2d blue on blue paper, 4 good margins, large top selvage with part of adjoining stamp. Slight yellowing to top right corner. SG5. Cat £300. FU.	\$175
582	U	FFQ 2d blue imperf, 3 big margins incl part of next stamp, no wmk. FU '16' pmk. SG 10. Cat £180.	\$200
583	U	FFQ 2d blue imperf, 3 margins, no wmk. FU '10' pmk. 3 margins. SG 10. Cat £180.	\$150
584	U	FFQ 6d pale brown imperf, good 4 even margin example on soft white fibrous paper, no wmk, VFU but internal tear across tiara. SG 14. cat £300.	\$75
585	U	FFQ 6d pale brown. Imperf 3 margins. No wmk. Minor faults. SG 14. Cat £300. FU.	\$60
586	U	FFQ 6d pale-brown, imperf 4 margins (close left at top), star wmk. SG 14. Cat £300. VFU.	\$300
587	U	FFQ 1/- dull emerald-green, imperf 3 margins except touches lower right corner, close on 4th at top, no wmk. Barred "10" cancel. CP A6c, SG 16. Cat £1800. Odenweller (2013) cert. GU/FU.	\$600
588	U	FFQ 1/- blue-green, imperf 1+ margins, no wmk usual small back thins & stained area at base. Fine barred "1" (Auckland) cancel. SG 17. Cat £1800. FU.	\$250
589	M	FFQ 1d vermilion, imperf 4 margins (except close with several little nicks at base), & close at right, star wmk. SG 34. Cat £750. Unused no gum.	\$500
590	U	FFQ 2d deep blue (Plate 1), imperf 2+ margins, star wmk. (Possible evidence of rouletting). Ex Tizard & includes 150 x 210mm colour photo & notes. SG 36. Cat £95. GU nearly FU.	\$50
591	U	FFQ 2d pale milky blue, imperf 1+ margins, star wmk. Faults incl large back thin. Good reference colour. SG 37a. Cat £225. FU.	\$50

LOT	TYPE	DESCRIPTION	ESTIMATE
592	U	FFQ 3d brown-lilac, imperf 4 good to large even margins, star wmk. Light pmk, good colour. Superb item. SG £40. Cat £160. VFU.	\$300
593	U	FFQ 3d brown-lilac, star wmk, imperf (3 excellent margins, just cut into design on 4th side). SG 40. Cat £160. FU.	\$100
594	U	FFQ 6d black brown imperf (3 margins), star wmk. Light cancel across part of Victoria's face. SG cat 41. Cat £130 GU/FU.	\$60
595	U	FFQ 6d black-brown, imperf 3 margins. Star wmk. SG 41. Cat £130. GU/FU.	\$50
596	U	FFQ 6d black-brown, imperf, 4 margins, touches 1 corner. FU (pmk over face). SG 41. Cat £130.	\$85
597	U	FFQ 6d brown imperf 4 margins, star wmk. Barred "17" cancel (Christchurch). Ex Tizard with 150 x 210mm photo with notes indicating while some of the edges look like roulettes they are not. SG 42. Cat £130. FU.	\$125
598	U	FFQ 6d brown imperf, 3 good margins, close 4th, star wmk. SG 42. Cat £130. GU nearly FU.	\$75
599	U	FFQ 6d red-brown, imperf 4 margins (huge at top), star wmk. Hint of small back thin. SG 43. Cat £110. GU nearly FU.	\$60
600	U	FFQ 2d deep blue, rouletted 7 clearly discernable 3 sides, star wmk. 5mm closed tear at top. SG 49. Cat £475. FU.	\$100
601	U	FFQ 2d pale blue, rouletted 7, barely discernable 3 sides & very pronounced at top incl small part internal roulette, star wmk. SG 51. Cat £600. FU.	\$100
602	U	FFQ 3d brown-lilac, rouletted 7, evidence top & bottom, star wmk. Very light back thin. SG 52. Cat £800. FU.	\$350
603	*	FFQ 6d black-brown, rouletted 7 clearly on 2 sides, star wmk. SG 53. Cat £475. GU.	\$200
604	U	FFQ 6d black-brown, rouletted 7, discernable at left & partially at base, star wmk. SG 53. Cat £475. FU.	\$175
605	U	FFQ 6d brown, rouletted 7 clearly discernable at sides only, star wmk. Rather heavy barred "15" cancel (Nelson). SG 54. Cat £600. GU.	\$250
606	U	FFQ 6d brown, rouletted 7 discernable 2 sides incl partially internal at bottom, star wmk. SG 54. Cat £600. GU nearly FU.	\$275
607	U	FFQ 6d brown, rouletted 7 discernable 3 sides incl clearly at bottom, star wmk. SG 54. Cat £600. GU/FU.	\$200
608	U	FFQ 6d red-brown, rouletted 7, clearly on 2 sides, partial on 3rd, star wmk. SG 55. Cat £475. VFU.	\$300
609	U	FFQ 6d red-brown, star wmk, rouletted 7, clearly discernible on 3 sides. Cut to edge of design at top. SG 55. Cat £475. VFU.	\$400
610	U	FFQ 6d red-brown, rouletted 7 discernable 3 sides, star wmk. Small indistinct pmk well clear of face. GU nearly FU. SG 55. Cat £475.	\$175
611	U	FFQ 6d red-brown, rouletted 7 discernable 3 sides, star wmk. Barred '1' (Auckland) cancel. Small back thin. SG 55. Cat £475. GU/FU.	\$150
612	U	FFQ 1/- green, rouletted 7 discernable 1 side & just on a further 2, star wmk. Back thin & associated large weak corner. SG 56. Cat £900. FU.	\$150
613	U	FFQ 1/- green rouletted 7 discernable 3 sides (not top), star wmk. 3mm closed tear at top & associated light crease. SG 56. Cat £900. GU/FU.	\$250
614	U	FFQ 1/- yellow-green, rouletted 7 discernable all 4 sides incl partial internal at left, star wmk. Short corner. GU nearly FU. SG 57. Cat £900. FU.	\$250
615	U	FFQ 6d brown, p13, star wmk. Small weakness/tear at left. Light pmk. SG 76. Cat £160. FU.	\$100
616	U	FFQ 6d brown, p13, star wmk. GU 'Otago' cancel. SG 76. Cat £160.	\$85
617	U	FFQ 6d black-brown, imperf 4 margins, Pelure paper. Skillful small lower right corner repair. APS Cert (2000). SG 85. Cat £250. FU.	\$100
618	U	FFQ 1/- deep green, imperf 3 margins, Pelure paper. SG 86. Cat £1100. FU.	\$400
619	U	FFQ 1/- green imperf 4 good margins, Pelure paper. Pmk over face, BPA)cert) 2000, RPSNZ cert (2011) which states "small thin by "A" of ZEAL". SG 86. Cat £1100. GU.	\$475
620	U	FFQ 6d black-brown, rouletted 7 clearly discernable all 4 sides, Pelure paper. Clear '1' (Auckland) cancel. SG 88. Cat £475. FU.	\$350
621	U	FFQ 1d carmine-vermilion, imperf, 2+ margins, NZ wmk. SG 97. Cat £350. GU/FU.	\$120
622	M	FFQ 1d carmine-vermilion, imperf 4 margins, NZ wmk. SG 97. Cat £950. Regummed mint.	\$700
623	U	FFQ 1/- green, NZ wmk, imperf, 3 margins (with part of adjacent stamp at top). SG 100. Cat £275. GU.	\$175
624	U	FFQ 2d pale blue (plate 1 worn), p13, NZ wmk. SG 105. Cat £190. GU.	\$65
625	U	FFQ 1d carmine-vermilion, p12½, star wmk. SG 110. Cat £42. GU.	\$35
626	M	FFQ 1d carmine-vermilion, p12½, star wmk. SG 110. Cat £225. Unused no gum.	\$175

LOT	TYPE	DESCRIPTION	ESTIMATE
627	U	FFQ 2d blue, pl 1 (worn), star wmk. SG 113. Cat £30. GU/FU.	\$30
628	U	FFQ 2d pale blue (plate I worn), p12½, star wmk. SG 113. Cat £30. GU/FU.	\$20
629	U	FFQ blue, (plate II), p12½, light cancel. fine. SG 115. Jury cat \$40. FU.	\$30
630	M	FFQ 2d blue, plate 2, p12½, star wmk. One corner slightly short. Unused no gum. SG 115. Cat £225.	\$110
631	M	FFQ 3d bluish lilac, p12½, star wmk. A couple short perfs. O/C. CPA3d7. SG 117. Cat £160. Unused no gum.	\$100
632	U	FFQ 3d deep mauve, p12½, star wmk. Short perfs at top. Good colour. SG 118. Cat £75. GU.	\$30
633	U	FFQ 4d rose, p12½, star wmk. Superb Auckland 5-line A-type cds MY 12 66. Upper left cnr perf weak. SG 119. Cat £250. VFU.	\$275
634	U	FFQ 4d rose, p12½, star wmk. Blunt corner. SG 119. Cat £250. GU/FU.	\$150
635	U	FFQ 4d yellow, p12½, star wmk. Several small holes apparently caused by pmk. SG 120. Cat £120. GU/FU.	\$50
636	U	FFQ 4d yellow, p12½, star wmk SG 120. Cat £120. GU.	\$70
637	M	FFQ 4d yellow, p12½, star wmk, A few black specks on front. Regummed. SG 120. Cat £250. Mint.	\$150
638	U	FFQ 6d brown, p12½, star wmk. SG 122a. Cat £42. GU/FU.	\$25
639	U	FFQ 6d red-brown, p12½, star wmk. SG 122. Cat £28. GU/FU.	\$20
640	U	FFQ 1/- green, p12½, star wmk. SG 124. Cat £140. GU/FU.	\$85
641	U	FFQ 1/- yellow-green, p12½, star wmk, 2 part cancels, both well away from face. FU, despite a few ragged LHS perfs. SG 125. Cat £120.	\$75
642	U	FFQ 1/- pale yellow-green, p12½ star wmk, . SG 125. Cat £120. GU.	\$80
643	U	FFQ 1/- yellow-green, p12½ star wmk, . Ageing on a few perfs. SG 125. Cat £120. GU.	\$60
644	U	FFQ 1/- yellow-green, p12½, star wmk. SG 125. Cat £120. GU/FU.	\$75
645	M	FFQ 1/- yellow-green, p12½, star wmk. Several toned perfs. SG 125. Cat £325. OG Mint.	\$150
646	U	FFQ 1d brown (worn plate), p12½ star wmk. Very poorly cut perfs. SG 132a. Cat £42. GU/FU.	\$30
647	U	FFQ 1d brown (worn plate), p12½, star wmk. SG 132a. Cat £42. GU.	\$25
648	M	FFQ 1d pale brown (worn plate), p12½ star wmk. Unused no gum. A few perfs trimmed at top left. SG 132a. Cat \$225. Mint.	\$75
649	C	FFQ 2d orange retouched (R19/5) on small envelope to Kaipara tied by slightly smudged Auckland JY 19 72 duplex. SG 133a. Cat from £150.	\$100
650	M	FFQ 2d orange, p12½, star wmk, SG 133. Cat £170. OG Mint.	\$200
651	U	FFQ 2d vermilion, p12½, no wmk, GU with part 070 oblit. SG 138. Cat £55. GU.	\$45
652	M	FFQ 2d vermilion, p12½, no wmk. Some ragged perfs. SG 138. Cat £160. OG Mint.	\$125
653	M	FFQ 2d vermilion, p12½, no wmk. W/c. MNG. SG 138. Cat £160.	\$125
654	U	FFQ range of 16v used on page, incl 5 imperfs (6d damaged & excluded from cv); 1d brown, 4d yellow & 6d brown perfs damaged & also excluded from cv. No 4d rose. Jury cat simpl \$1430.	\$325
655	U	FFQ 1d red perf horiz strip of 3. GU '7' pmk. Several short perfs at base. Ex Adam Hunter.	\$250
656	U	FFQ 1d red perf. Jury cat \$100. GU.	\$50
657	M	FFQ 1d red perf. Jury cat \$500. Mint.	\$300
658	U	FFQ 2d orange perf. FU '5' pmk. Jury cat \$75.	\$40
659	U	FFQ 2d orange perf. Jury cat \$75. GU.	\$25
660	M	FFQ 2d orange perf. Trimmed perfs 2 sides. Fine. ACS cat \$275. Mint.	\$175
661	U	FFQ 3d lilac perf x 5 GU/FU. Faults. Jury cat \$.	\$50
662	U	FFQ perf set of 11. All sound examples with light to moderate cancels & average to good centering. Both 4ds are FU. Jury cat \$1500. GU/FU.	\$600
663	U	FFQ 6d red-brown. Jury cat \$60. GU.	\$20
664	U	FFQ 1/- green perf. Jury cat \$200. GU.	\$75
665	U	FFQ Hausburg reprints set of 7 (incl 2d Die I & II) in blocks of 4.	\$500
666	U	FFQ Hausburg reprints x 70 in blocks (all diff positions), mostly from damaged portions of sheet.	\$250
667	U	FFQ 2d Hausburg reprints (plate II) block of 4 in black on thin card - from undamaged portion of plate.	\$25
668	U	1873-4 FSF seln ½d-2d (11v) incl 2d p10 x 12½ gu but closed tear, & 1/- (fiscal). GU/FU.	\$50
669	U	1874-78 FSF used accum: (13 x 1d, 27 x 2d, 2 x 6d. Stamps appear sound, odd bit of toning. Plus 2 x 6d, 2 x 1/- with minor faults. Various perfs noted.	\$200

LOT	TYPE	DESCRIPTION	ESTIMATE
670	U	1874 2d & 4d FSF on small piece. Auckland 1875 cancel. 2d small closed tear. CP C2a, C4a. Cat \$240. GU/FU.	\$75
671	U	1874 3d FSF horiz strip of 5, p12½. Rare multiple. CP C3a. Cat \$1250. FU.	\$500
672	U	1874 3d FSF, p12½, dated cds. w/c. CP Cat \$250. FU.	\$100
673	U	1874 3d FSF, p12½. w/c. CP cat \$250. GU nearly FU.	\$75
674	M	1874 3d FSF deep brown, p12½. CP C3a. Cat \$400. Unused no gum	\$125
675	U	1874 4d FSF Indian red, p12½, pulled perf. CP C4a. Cat \$200. GU.	\$50
676	U	1874 4d FSF Pale Indian red p12½ light part "?A" obliterator. CP C4a. Cat \$200. GU/FU.	\$100
677	U	1874 1/- FSF green, p12½, part A obliterator. CP C6a(2). Cat \$150. GU.	\$70
678	U	1874 2/- FSF. Minor faults incl crease. Light indistinct pmk. Cat \$850. GU/FU.	\$75
679	U	1875 2d FSF, large star wmk. CP L2c. Cat \$100. GU.	\$40
680	M	1878 2d FSF rose, perf nearly 12, toned perfs. Mint. CP C2d. Cat \$3500. RPSNZ cert (2013).	\$1,250
681	M	1878 2d FSF, p12 x 11½. CP C2f. Cat \$130. HH mint.	\$35
682	U	1878 4d FSF, p12 x 11½. CP C4d. Cat \$160. FU.	\$75
683	U	1878 4d FSF, Indian red p12 x 11½, fine light "I" (Invercargill) obliterator. CP C4d. Cat \$160.	\$75
684	U	1878 1/- FSF, p12 x 11½. CP C6c. Cat \$140. FU.	\$75
685	U	1878 2/- FSF claret, a few clipped perfs. Cat \$850. GU/FU.	\$250
686	M	1882-1895 ½d-1/- SSF mint/mng range with shades, perfs, wmk, annotated as per CP. 33v on 15 pages. Noted 8d Bonnington's Asthma advert (small back thin). Variable cond. CP cat \$1890+.	\$300
687	U	1882 1d SSF bulk stock - approx 2400 in envelopes, ex Stirling & Co. Also 4 x ½d Newspaper stamps. Variable cond. Jury cat approx \$2400.	\$200
688	U	1882 1d SSF bulk stock, ex Laurie Franks x 418 in pairs GU/FU range of pmks - many seen circa Hawkes Bay/Wellington. Variable cond. Jury cat \$418.	\$40
689	M	1882 1d 2d SSF. Jury cat \$40. Mint.	\$25
690	M	1882 2d SSF, Die I, p12 x 11½, horiz pair (one with faults). CP D3a. Cat \$100 as singles. Mint.	\$60
691	M	1882 2½d SSF. Jury Cat \$100. Mint.	\$60
692	U	1882 3d SSF orange yellow p12 x 11½, 6mm wmk, part DNN (RTPO) ? JA 92 "A" cds. CP D5(2)a. Cat \$50. GU/FU.	\$25
693	M	1882 3d SSF H/H. Jury Cat \$90. Mint	\$50
694	U	1882-96 4d SSF group: p12 x 11½ x 3; p10 x 6; p11 x 16. CP D6a,b,e,g. Cat \$200+. GU/FU.	\$65
695	U	1882 5d SSF. Jury cat \$50. FU.	\$25
696	R	1882-97 6d SSF c100 in envelope, fiscally used.	\$25
697	M	1882 6d SSF, Die I, p12 x 11½, HM paper. Faults. CP D8CA. Cat \$200. Mint.	\$40
698	M	1882 8d SSF. Jury cat \$140. Mint.	\$100
699	R	1882-97 1/- SSF x over 100 fiscally used, in envelope.	\$25
700	U	1888-97 4d SSF: p12 x 11½ x 1; p10 x 6; p11 x 7. Range of shades. All above average. CP D5c,d,h. Cat \$360+. GU/FU.	\$125
701	U	1888 8d SSF blue, p12 x 11½, 7mm wmk - part DUNEDIN/?? 93 "A" cds. CP D9. Cat \$125. GU/FU.	\$60
702	U	1888 8d SSF, p12 x 11½. CP D9b. Cat \$125. GU.	\$35
703	U	1889 2d SSF bulk stock x 100 Die III, p12 x 11½. Generally above average cond. CP D3c. Cat \$1500. GU/FU.	\$100
704	M	1890 1d SSF, Die III, p12½ x 10. Hint of toning on gum side. Mint. Rarely seen. CP D2k(4). Cat \$1300.	\$400
705	M	1890-97 SSF, p11, 1d x 3, 2d x 2. CP cat \$100. Mint.	\$35
706	U	1890 3d SSF yellow, p12 x 11½. 4mm wmk, clear dated 8 JE 92 examples, couple shortish perfs. CP D6c(1). Cat \$160. GU/FU.	\$50
707	M	1890 6d SSF, Die I, p10. Tone spot & slightly rubbed at top. CP D8e. Cat \$400. Mint.	\$100
708	U	1890 1/- SSF p10, 7mm wmk part Napier "A" cds. CP D10e. Cat \$50. FU	\$25
709	U	1891 5d SSF olive-black, p12 x 11½, fine part REEFTO(N)/5 FE(??)/A A class cancel. CP D7a. Cat \$70. FU.	\$30
710	U	1891 SSF olive-black, p12 x 11½, CP D7a. Cat \$70. FU.	\$35
711	U	1893 1d SSF rose, p10, variety reversed wmk, brown-red advert "Truebridge, Miller & Reich...". A few short perfs. CP DA2j(W). Cat \$360. FU.	\$150
712	U	1893 1d SSF rose, p10, variety reversed wmk, red-brown advert "Ask For Patent Odourless Waterproofs". CP DA2j(w). Cat \$360. GU.	\$150

LOT	TYPE	DESCRIPTION	ESTIMATE
713	M	1893 1d SSF rose, p10, brown-purple advert "Beecham's Cough Pills for Chest Affections" (stamp has "hairclasp" plate flaw). CP DA2(7). Cat \$100+. HH mint.	\$45
714	M	1893 1d SSF rose, p10, brown-red advert "Beecham's Cough Pills for Chest Affections". Stamp has "screwdriver" plate flaw. CP DA2(3). Cat \$100+. Mint.	\$60
715	R	1893 1/- SSF, p10, advert, x 2 fiscally used ("Ask For Patent Odourless Waterproofs..." & "Lattey, Livermore & Co...". Faint perf tone.	\$40
716	U	1893 1d SSF rose, p10, x 8 sound used with 2nd or 3rd setting adverts in shades of red. CP cat \$96.	\$50
717	M	1893 2½d SSF blue, p10, brown-purple advert "Flag Brand Sauce". VLH mint (very faint perf gum tone traces). CP DA4e(1). Cat \$500.	\$200
718	U	1893 3d SSF yellow, p10, "S. Myers & Co, Dentists..." advert in red. Also "For Carpets & Floorcloths W. Strange & Co..." in mauve. CP DA5d(3,4). Cat \$120. GU/FU.	\$50
719	M	1893 2d SSF lilac, p10, 1st setting red advert "Lochhead's Wertheim Sewing Machines. Branches Everywhere". CP DA3g(1). Cat \$110. HH mint.	\$45
720	M	1893 2d SSF lilac, p10, brown-purple advert "Macbean Stewart's New Cure For Asthma, Diptheria, Croup". CP DA3g(b). LH mint.	\$50
721	U	1893 2½d SSF blue, p[10, adverts in purple-red "Truebridge, Miller & Reich..." & "Ask For Patent Odourless Waterproofs..." & "Lattey, Livermore...". Sound used. (3). CP DA4e(1). Cat \$105.	\$55
722	U	1893 2½d SSF blue, p10, adverts in red-purple x 13 diff, all with faint impression of advert. Sound used. CP DA4e(1). Cat \$455.	\$90
723	U	1893 2½d SSF blue, p10, adverts in red-purple x 9 diff. Sound used. CP DA4e(1). Cat \$315.	\$160
724	U	1893 2½d SSF blue, p10, Bonnington's Irish Moss adverts x 10 diff in purple-red. Sound used. Difficult to assemble. CP DA4e(1). Cat \$350.	\$200
725	U	1893 2½d SSF blue, p10 x 2 FU purple-red adverts ("Beechams Pills Great Colonial Demand" & "Poneke Beef Extract The Best & Cheapest"). CP DA4e(1). Cat \$70.	\$40
726	U	1893 2½d SSF blue, p10 x 3, scarce variety reversed wmk & purple-red adverts. All with defects (thins, small tear). CP DA4e(1)(Z). Cat \$750. GU/FU.	\$100
727	U	1893 2½d SSF blue, p10, "S. Myers & Co., Dentists..." & "Chemical Apparatus Geo. W. Wilton, Chemist" adverts in red-purple. CP DA4e(1). Cat \$70. FU.	\$40
728	U	1893 2½d SSF blue, p10, Dodgshun's Tweeds adverts x 2 diff in purple-red. CP DA4e(1). Cat \$70. FU.	\$40
729	U	1893 3d SSF yellow, p10 "Truebridge", advert in mauve. CP DA5d(4). Cat \$60. FU.	\$35
730	U	1893 3d SSF yellow, p10 Bonnington's Irish Moss adverts in mauve x 2 diff. CP DA5d(4). Cat \$120. FU.	\$60
731	U	1893 3d SSF yellow, p10, "Crease's Dandelion Coffee Cures Indigestion" advert in red. Imperf at top (2mm margin). VFU (fine Lawrence A-type cds 29 JE 99). CP DA5d(3). Cat \$60. VFU.	\$30
732	U	1893 3d SSF, brown-purple "Truebridge" etc advert, 3rd setting, p10. CP DA5d(4). Cat \$60. FU.	\$30
733	U	1893 3d SSF yellow, p10, adverts x 4 diff (2 in brown, 2 in mauve), sound but all with advert impressions patchy. CP DA5d(1,4). Cat \$250. GU to FU.	\$50
734	M	1893 3d SSF orange-yellow, p10, red advert "Poneke Beef Extract The Best & Cheapest". CP DA5d(3). Cat \$350. Mint.	\$150
735	M	1893 3d SSF yellow, p10, brown-purple advert "Stop That Cough, Use Bonnington's Irish Moss". Small gum adhesion. CP DA5d(4). Cat \$350. Mint.	\$150
736	M	1893 3d SSF yellow, p10, brown-purple advert "Use Kaitangata Coal, Cheapest & Cleanest". CP DA5d(4). Cat \$350. HH mint.	\$150
737	U	1893 43d SSGF green, p10, Bonnington's Irish Moss adverts x 5 diff in mauve. CP DA6e(2). Cat \$160. FU.	\$90
738	U	1893 4d SSF green, p10, Beecham's Pills & Tooth Paste adverts x 4 diff in brown. CP DA6e(1). Cat \$128. FU.	\$70
739	U	1893 4d SSF green, p10, W.Strange & Co., Christchurch adverts x 2 diff in brown. CP DA6e(1). Cat \$64. FU.	\$35
740	U	1893 4d SSF green, p10, x 3 diff adverts in brown: "Use Kaitangata Coal...", "Ask For Patent Odourless Waterproofs..." & "This Space is Reserved For Cafdbury Bros.". CP DA6e(1). Cat \$96. GU/FU.	\$50
741	*	1893 4d SSF pale green, p10, brown-purple advert "If You Use Sunlight Soap, You're Right". CP DA6e. Cat \$425. MUH.	\$225
742	U	1893 5d SSF olive-black, p10. CP D7d. Cat \$60. FU.	\$30
743	U	1893 5d SSF "Lattey Livermore" advert. CP cat \$100. GU.	\$50
744	U	1893-7 5d SSF, 3 x p10, 1 x p11. CP D7d,f. Cat \$250. GU/FU.	\$85

LOT	TYPE	DESCRIPTION	ESTIMATE
745	M	1893 5d SSF olive-black, p10, brown-purple advert "No Chapped Hands with Sunlight Soap". CP DA7d. Cat \$550. HH mint.	\$225
746	R	1893 8d SSF "Fry's Cocoa" advert. Fiscal cancel. CP cat \$150. Used.	\$60
747	M	1893 8d SSF "Fry's Cocoa" advert. Mint, some gum. CP DA9c. Cat \$400.	\$125
748	U	1893 8d SSF blue, p10, brown-purple advert "Lochhead's Wertheim Sewing Machines Are The Best". Small surface fault on front. CP DA9c. Cat \$150.	\$50
749	M	1893 8d SSF "Beechams Pills" advert. CP cat \$400. Mint.	\$225
750	M	1893 8d SSF blue, p10, purple advert "Ask For Patent Odourless Waterproofs". CP DA9c. Cat \$400. VLH mint.	\$200
751	M	1893 8d SSF blue, p10, purple advert "Sunlight Soap Saves Golden Hours". CP DA9c. Cat \$400. LH mint..	\$175
752	M	1893 8d SSF blue, p120, purple advert "Stop That Cough, Use Bonnington's Irish Moss". CP DA9c. Cat \$400. Mint.	\$175
753	U	1893 8d SSF blue , p10, (advert "Myers Dentist" etc on reverse) W/c. Neat A-class cancel. CP DA9c. Cat \$150. FU.	\$100
754	M	1895 ½d SSF, p11 with additional row of p10 horizontally. CP D1cX. Cat \$350. HH mint.	\$135
755	/	1895 2½d SSF, p11: 6 mint & 6 used range of shades. 2 mint have good gum, 4 have minor faults. CP D4j. Cat \$520 (excl faults).	\$140
756	U	1897 3d SSF yellow, p11, 7mm wmk, fine paper. CP D5h(2). Cat \$30. GU/FU.	\$15
757	U	1897 1/- SSF red-brown, p11, fine paper. CP D10k(2). Cat \$50. GU/FU.	\$25
758	U	1898 2½d Wakitipu, w/c, crisp G-class cancel (4 JL 98). Nice example. Jury cat \$75. FU.	\$60
759	U	1898 ½d-2/- Pictorials, London prints, colln of 24 diff (incl shades) on 3 pages, Noted WAKITIPU x 3, 4d x 2, 6d green FU (crease, 8d FU, 9d GU, 1/- (thin) 2/- x 2 (thins). Also 5/- dubious cancel (cleaned fiscal with bogus pmk?). CP cat \$1000 (sound items) + \$2450 (faults).	\$450
760	M*	1898 ½d-2/- Pictorials seln mint/muh, various printings, dupn, mixed cond (45v) & incld 4 x 6d green Kiwis. Jury cat simpl \$2800+ all as mint.	\$500
761	*	1898 ½d Mt Cook, London print, p14. Blockof 4. CP E1a. Cat \$120. MUH.	\$60
762	*	1898 ½d Mt Cook, London print, p14. CP E1a. Cat \$30. MUH.	\$15
763	U	1898 1d Taupo, re-entry R2/8, plus 2nd example of same but with faults. CP EV2e. Cat \$65. Used.	\$30
764	U	1898 1d Taupo, re-entry R3/2. CP EV2f. Cat \$65. FU.	\$30
765	*	1898 1d Taupo block of 4. CP E2a. Cat \$100. MUH.	\$40
766	*	1898 1d Taupo blue & yellow-brown, p14, block of 4. CP E2a(1). Cat \$100. MUH.	\$50
767	*	1898 1d Taupo blue & yellow-brown, p14. CP E2a(1). MUH.	\$15
768	U	1898-1908 Pictorials, used accum, much better quality than average: 5 x 1½d; 6 x 2½d; 3 x 3d (reduced), 10 x 4d; 9 x 5d; 2 x 6d; 11 x 6d (reduced); 13 x 8d; 14 x 9d; 12 x 1/-; 3 x 1/- (reduced); 1 x 2/- (minor faults). Little toning evident. Mainly GU/FU. (93v).	\$300
769	U	1898 2d Pembroke, brown-lake, major re-entry R10/12. CP EV5d. Cat \$600. FU.	\$250
770	U	1898 2d Pembroke, brown-lake, major re-entry R4/4. CP EV5a. Cat \$600. GU/FU.	\$225
771	M	1898 2d Pembroke (London), w/c. Jury cat \$160. Mint.	\$100
772		1898 2d Pembroke lake colour. ACS cat \$150. H/H mint.	\$60
773	M	1898-1902 2d Pembroke, London print & local print, p11 & p14. CP E5a, E6a, E6b. Cat \$150. Mint.	\$85
774	U	1898 2½d Wakitipu blue, no wmk, p15. Central A-type cds Waimate 31 AU 98. W/c. CP E7a. Cat \$75. FU.	\$40
775	U	1898 2½d Wakitipu blue, p15. Auckland Registered cds pmk 1911. CP E7a. Cat \$75. FU.	\$35
776	U	1898 2½d Wakitipu, squared circle canc 3 MY 98. Jury cat \$75. FU.	\$40
777	U	1898 2½d Wakitipu, w/c with superb A-class "Tapanui 6 AP 98" cds. 2nd day of issue. Jury cat \$75. FU.	\$60
778	U	1898 2½d Wakitipu. Cto. FU.	\$20
779	M	1898 2½d Waka & Waki. ACS cat \$90. Mint.	\$45
780	M	1898 2½d Wakatipu (London print), w/c & clean. Jury cat \$75. Mint.	\$40
781	M	1898 2½d Wakitipu (x 4) & Wakatipu (x 2), London print, all diff shades. CP cat \$370. Mint.	\$150
782	*	1898 2½d Waki, CP E7a. Cat \$70. MUH.	\$35
783	M	1898 3d Huia (London), yellow-brown, clean. CP E9a. Cat \$100. Mint.	\$50
784	M	1898 3d Huia, London print. CP E9a. Cat \$100. Mint.	\$50
785	M	1898-06 3d Huia each of the 4 printings, London, p11 with/without wmk, p14. Nice centering, fine. CP E9a-d. Cat \$350. Mint.	\$225

LOT	TYPE	DESCRIPTION	ESTIMATE
786	M	1898 3d Huias, London print, very minor adhesion upper right & could easily pass for MUH. CP E9a. Cat \$100. Mint.	\$60
787	U	1898 4d Terraces R8/8 re-entry. CP EV11e. Cat \$275 as muh. GU/FU.	\$60
788	U	1898 4d Terraces x 3 diff shades. Jury cat \$120. GU/FU.	\$50
789	U	1898 4d Terraces, 3 diff minor re-entries as per PSNZ, Vol I, p158-60. CP E11a (var). GU/FU.	\$50
790	U	1898 4d Terraces, R1/10 re-entry. CP EV11a. Cat \$240 as muh. GU/FU.	\$60
791	/	1898 4d Terraces mint/used seln on stock card - variable cond. 3 mint, 13 used. Cat \$670.	\$150
792	M	1898 4d Terraces. CP E11a. Cat \$50. Mint.	\$25
793	M	1898 4d Terraces. L/H Mint.	\$25
794	M	1898 5d Otira (x 2), London print, sepia & red-chocolate (o/c). CP E13a. Cat \$550. Mint.	\$175
795	M	1898 5d Otira, London print, crease. CP E13a. Cat \$200. HH mint.	\$40
796	M	1898 5d Otira, London print. CP E13a. Cat \$200. Mint.	\$100
797	M	1898 5d Otira, sepia shade. London print. CP E13a(4). Cat \$350. Mint.	\$125
798	M	1898 5d Otira. Jury cat \$95. Mint.	\$50
799	U	1898 6d Kiwi green (London), w/c dated cds. CP E14a. Cat \$100. FU.	\$50
800	U	1898 6d Kiwi green, London print. Contemporary cds pmk. CP E14a. Cat \$100. FU.	\$40
801	M	1898 6d Kiwi green (London) x 2. Two distinctly diff greens. W/c. CP E14a. Cat \$400. Mint.	\$150
802	M	1898 6d Kiwi green. ACS cat \$200. Mint.	\$100
803	M	1898 6d Kiwi, green, London print. CP E14a. Cat \$200. Mint.	\$100
804	U	1898 7d Terraces x 4 diff minor re-entries as per PSNZ, Vol 1, p157-60. CP E11a (var). Cat \$120. GU/FU.	\$60
805	U	1898 8d SSF blue, p11. CP D9d. Cat \$125. GU/FU.	\$50
806	M	1898 8d Canoe Prussian blue, London print, w/c. CP E16a. Cat \$200. Mint.	\$75
807	M	1898 8d Canoe, London print. CP E16a. Cat \$250. Mint.	\$75
808	M	1898 8d Canoe. Jury cat \$100. Mint.	\$60
809	M	1898 8d Canoe. Unused no gum. Jury cat \$100.	\$20
810	M	1898-1907 8d Canoe (x4) one of each printing. CP Cat \$750. Mint.	\$275
811	M	1898 9d Terrace, faint crease. Jury cat \$120. Mint.	\$35
812	M	1898 9d Terraces, London print. CP E17a. Cat \$300. Mint.	\$150
813	M	1898 9d Terraces, unused no gum. Jury (cat mint \$120).	\$20
814	U	1898-1907 Pictorials to 1/-, bulk stock in 29 packets/envelopes, 24 of which comprise 1/2-d stamps. Some envelopes with content counts indicated (correct?). Possibly 2500v. Mixed cond. GU/FU.	\$300
815	U	1898 1/- Kaka, London print, orange red & dull red. CP E18a (1,2). Cat \$100. GU/FU.	\$40
816	M	1898 1/- Kaka, London print. CP E18a. Cat \$225. Mint.	\$100
817	M	1898 1/- Kaka. Unused no gum. (Jury cat \$175 mint).	\$30
818	M	1898 2/- Milford (London), w/c. MNG. CP E20a. Cat \$675.	\$100
819	M	1898 2/- Milford, London print, w/c. CP E20a. Cat \$675. Mint.	\$250
820	/	1898-1906 2/- Milford, range of 10 on page, incl mint CP E20a x 2 (1 H/H, 1 with sweated gum), E20e(2) (light tone), unused no gum E20b(1), E20d(1), E20e(1), used x 4 diff. CP cat \$4250.	\$850
821	M	1898 5/- Mt Cook (London), w/c, lovely appearance. MNG. CP E21a. Cat £800.	\$100
822	M	1898 5/- Mt Cook, London print, w/c, tiny gum tone tips of 2 perfs. CP E21a. Cat \$800. HH mint.	\$175
823	M	1898 5/- Mt Cook, London print. CP E21a. Cat \$800. Mint.	\$375
824	M	1898 5/- Mt Cook, London print. CP E21a. Cat \$800. Mint.	\$375
825	M	1898 5/- Mt Cook. Jury cat \$800. Mint.	\$320
826	M	1898 Pictorials short set of 12 to 1/-. Jury cat c\$1100. Mint.	\$475
827	M	1898 Pictorials short set to 4d. ACS cat \$375. Fine. Mint.	\$175
828	U	1899 4d Taupo, p11 major re-entry R1/3. W/c. CP EV12a. Cat \$200. GU/FU.	\$110
829	U	1899 4d Taupo, p11, no wmk x 3 diff shades. CP E12a. Cat \$60. GU/FU.	\$25
830	U	1899 5d Otira, p11, no wmk, re-entry R7/12 used (NB CP incorrectly states variety applies to London not local print. PSNZ makes clear is local print). CP EVBd. Cat \$425.	\$100
831	U	1899 5d Otira, no wmk p11, 2 shades chocolate & red brown. CP E13b(1, 2). Cat \$30. GU/FU.	\$15
832	M	1899 5d Otira, p11, no wmk. CP E13b. Cat \$100. Mint.	\$50
833	M	1899 5d Otira, p11, no wmk. O/c. CP E13b. Cat \$100. Mint.	\$35

LOT	TYPE	DESCRIPTION	ESTIMATE
834	M	1899 8d Canoe, p11, no wmk (x 2), both listed shades deep blue, Russian blue. CP E16b. Cat \$300. Mint.	\$200
835	U	1899 9d Terraces, local print, p11, no wmk, showing Kiss print to lower right of stamp. FU clear of doubling. CP E17b var.	\$50
836	M	1899 9d Pink Terraces, p11, no wmk (x 3) comprising 3 diff shades from deep purple to rosy purple. Nice condition. CP cat \$750. Mint.	\$350
837	M	1899 9d Terraces, p11, no wmk. CP E17b. Cat \$250. Mint.	\$125
838	U	1899-1906 2/- Milford (x 6): p11 no wmk fu (x 3) p11, wmkd (x 2) gu/fu, p14, variety of shades, fu CP E20b-c. Cat c\$550.	\$225
839	M	1899 2/- Milford, p11, no wmk. CP E20b. Cat \$450. Mint.	\$250
840	M	1899 2/- Milford, p11, no wmk. Minor toning, adhesions on reverse. O/c. CP E20b. Cat \$450. Mint.	\$75
841	R	1899 5/- Mt Cook, p11, no wmk, Otago/crown fiscal cancel, unpunched CP E21b.	\$30
842	/	1900-8 ½d Mt Cook (green), remnant mint & used accum/collns on old s/b pgs. About 350 stamps. Good range of shades, a few better vars but nearly all common. Mixed cond, good CV.	\$175
843	U	1900 ½d-5/- Pictorials, 1st local prints, no wmk, p11. Colln of 34 diff (incl shades) on 4 pages. Identified by CP nos, incl 6d green E14b(1,2), 8d E16b(1,2), 9d E17b(1,2), 1/- x 4 shades, 2/- x 3 GU, 5/- x 2 (1 GU with back thin, 1 fiscally used, not counted in cv). CP cat \$1730 (excl the 5/-).	\$500
844		c1900 1d (Die I), 2d (Die II), 3d, 6d (Die II), 8d, 1/- SSF imperf official reproductions in black on cream unwmk paper, all in blocks of 4, all with selvages on 1 or 2 (2d) sides.	\$300
845	/	1900-8 1½d Boer War mint/used seln of 26v on stockpages - variable cond. P11 x 7 mint & 13 used, p14 x 6 mint. Cat \$975.	\$175
846	M	1900 1d Terraces x 3 shades. CP E3a. Cat \$120. Mint.	\$40
847	P	1900 1d Terraces block of 4 imperf plate proofs in maroon on unwmk paper.	\$100
848	P	1900 1d Universal, Waterlow proof colour trial, brown imperf, no gum.	\$25
849	U	1900 1½d Boer War, p11. CP E4a. Cat \$40. FU.	\$20
850	M	1900 1½d Boer War. Jury cat \$50. Mint.	\$30
851	*	1900 1½d Boer War, faint crease. Jury cat \$110. MUH.	\$40
852	U	1900 2d SSF, provisional Pirie paper, p11. CP D3p. Cat \$45. FU.	\$20
853	U	1900-6 3d Huias, 3 diff minor re-entries as per PSNZ, vol I, pgs 177-8. GU/FU.	\$30
854	U	1900 6d Kiwi red, p11, no wmk, retouch R9/5, minor fault. CP EV14c. Cat \$350. FU.	\$35
855	U	1900 6d Kiwi red, p11, no wmk, re-entry R1/1. CP EV14b. Cat \$350. GU/FU.	\$150
856	U	1900 6d Kiwi, red, p11 no wmk x 3 diff shades. CP E14c (1, 2, 3). Cat \$275. GU/FU.	\$125
857	U	1900 1/- Kaka, p11 no wmk x 4 diff shades. CP E18b. Cat \$70. GU/FU. CP E18a (1,2). Cat \$100. GU/FU.	\$50
858	U	1900-7 ½d Mt Cook range of papers/perfs/shades etc 74 v on 7 pgs annotated as per CP Cat appr \$500. G/FU.	\$75
859	U	1901 ½d Mt Cook. Pirie paper, p14. Well centred. CP F1b. Cat \$25. FU.	\$20
860	U	1901-6 1d Universals: 5 diff re-entries on G1a (2), G3c, G5a, G9a. Plus 5 x 2d. All listed re-entries in CP. Used.	\$40
861	U	1901 1d Universal, Basted Mills paper, p14 x 11 & p11 x 14. CP G3c, G3d. Cat \$45. FU/FU.	\$30
862	U	1901 1d Universal, Pirie paper, p14. CP G2b. Cat \$40. FU.	\$20
863	U	1901-8 1d Universal x 12 diff printings, each identified on specially printed card (produced by Laurie Franks). GU/FU.	\$60
864	M	1901 1d Universal deep carmine, Waterlow (Pirie), p14. CP cat \$150. Mint.	\$75
865	M	1902 ½d Mt Cook green, p11, thick paper, no wmk. CP F3a. Cat \$500. Mint.	\$150
866	*	1902 ½d Mt Cook deep green, Cowan paper with wmk, p14. Block of 4 with wide sheet selvedge at top. Matt gum. Well o/c. CP F4b(2). Cat \$120. MUH.	\$60
867	U	1902 1d Universal, aniline carmine bklt stamp - imperf at base, part MATATA "A" cds. CP G7(5)a. Cat \$300. FU.	\$150
868	U	1902 1d Universal bklt plate x 4. CP G7a. GU/FU.	\$30
869	U	1902 1d Universal, p14, Cowan unwmk varieties: a) dot above Z of "ZE", b) value panel lines, c) rosettes & bottom frame double. Ex L Franks. CP G4a var. GU/FU.	\$25
870	M	1902 1d Universal deep carmine, p14, Reserve plate. CP G6a(1). Cat \$40. Mint.	\$20
871	*	1902 1d Universal deep carmine, p14 Reserve plate in upper selvedge block of 4. ('P' wmk). 2 mint/2 muh. CP G6a(1). Cat \$280.	\$135
872	U	1902-3 2½d-2/- Pictorials, 2nd local prints, p11 with wmk. Colln of 22 diff (incl shades) on 3 pages. Noted 2½d x 3, 4d CP E12b GU, 5d x 3, 6d x 3, 8d x 2, 9d, 1/- x 5, 2/- x 2 GU. CP cat \$930.	\$300

LOT	TYPE	DESCRIPTION	ESTIMATE
873	U	1902-6 3d Huias, p11 x 14, 5 stamps showing minor re-entry marks. CP E9c, d var. Used.	\$25
874	U	1902 3d Huias Cowan p11, letters wmk x 11 examples, various shades. Mixed cond. CP E9c. Cat \$80+. GU/FU.	\$30
875	M	1902-3 4d Taupo, p11 x 14, wmk. CP E12b,c. Cat \$40. Mint.	\$25
876	U	1902 6d Kiwi red, p11 "U" wmk of "Lisbon superfine", part Christchurch OC 02 cds. 1 pulled perf LHS, scarce. CP E14d(z). Cat \$400. GU/FU.	\$150
877	U	1902 6d Kiwi red, p11, Lisbon superfine paper, part PEEL (FORES)T ?? 02 "A" cds. CP E14d. Cat \$350. GU/FU.	\$175
878	U	1902 6d Kiwi, p11, wmk, long diagonal printing scratch extending down from "C" of PENCE across lower margins. CP E14e (var). GU/FU.	\$30
879	M	1902 6d Kiwi rose-red, p11, wmk, w/c. CP E14e. Cat \$75. Mint.	\$50
880	M	1902 6d Kiwi, red, p11 s/w wmk (x 5), all distinctively diff shades. Attractive. CP E14c. Mint.	\$250
881	M	1902 2/- Milford, laid paper. W/c. CP E20c. Cat \$1000. Mint.	\$400
882	M	1902 2/- Milford, p11, no wmk, laid paper, w/c. CP E20c. Cat \$1000. Mint.	\$400
883	M	1902 2/- Milford. Laid paper. Unused, mint no gum. (CP c\$1000 mint).	\$100
884	U	1902 ½d Mt Cook, Cowan p11 & 14 mixed perfs (at top) fine used - part (WAN)GANUI? JL 05 cds. CP F4e. Cat \$150. FU.	\$75
885	U	1902 ½d Mt Cook, Cowan, no wmk, mixed perfs at LHS, dated 10 MY 02 FU. CP F3e. Cat \$550.	\$275
886	U	1902 ½d Mt Cook, Cowan, no wmk p14 x 11 CP F3c. Cat \$500. FU.	\$250
887	M	1903 2½d Wakatipu deep blue, p11, wmk, w/c. CP E8c. Cat \$60. LH mint.	\$40
888	U	1903 4d Taupo, p14, wmk reversed. 'Oamaru' squared circle cancel. CP E12c(W). Cat \$375. GU/FU.	\$175
889	U	1903 5d Oтира deep brown, p11, Cowan s/ws wmk. CP E13c(2). Cat \$15. FU.	\$10
890	U	1903 9d Terraces, p11, wmk reversed, minor faults. CP E17cw. Cat \$550. FU.	\$50
891	M	1903 9d Terraces, p11, wmk, w/c. CP E17a. Cat \$200. Mint.	\$100
892	M	1903 5/- Mt Cook, p14, sideways wmk. W/c. Nice appearance. CP E21c. Cat \$800. Mint.	\$375
893	U	1906 1d Universal, comb perf 14 x 14½. O/c. CP G10f. Cat \$75. FU	\$25
894	C	1906 1d Universal, p14 x 14½ Royle horiz pair fu on spiked cover to Hobart. CP G10f. Cat \$150.	\$75
895	U	1906 1d Universal, p14 x 14½ comb perf. CP G10f. Cat \$75. VFU.	\$40
896	U	1906 1d Universal, Royle plate, clean-cut, p14 x 14½. Quite w/c (unusual). CP G10f. Cat \$75. FU.	\$35
897	U	1906 1d Universal, Royle plate, p14 x 14½, both listed shades (rose-carmine bright rose-carmine). CP G10f (1,2) Cat \$150. G/FU.	\$75
898	U	1906 1d Universal. Royle plate, p14 x 14½. O/c as usual. CP G10f. Cat \$75. FU.	\$25
899	M	1906 1d Universal, p14, Waterlow plate. CP G9a. Cat \$65. Mint.	\$35
900	M	1906 1d Universal, Royle, p14 x 14½. CP G10f. Cat \$250. Mint.	\$125
901	U	1906 1d Universal, Royle, p14 x 14½, rose carmine & bright rose carmine - the two listed shades. CP G10f(1,2). Cat \$150. FU.	\$75
902	*	1906 1d Universal, Waterlow Plate p14. CP G9a. Cat \$225. MUH.	\$150
903	U	1906-7 1½d-2/- Pictorials, 3rd local prints, p14 with wmk. Colln of 26 diff (incl shades) on 3 pages. Noted 1½d faked cancel (cat as mint), 3d, 4d, 5d each x 3, 6d x 2, 9d, 1/- x 3, 2/- x 2. Also extra 2/- & 5/- with fiscal cancels (not counted in cv). CP cat \$720.	\$275
904	M	1906 2½d Wakatipu deep blue, p14, w/c, fresh appearance. CP E8d. Cat \$60. Mint.	\$40
905	M	1906 5d Oтира brown & sepia shades, p14. CP E13d(1,2). Cat \$300. Mint.	\$100
906	M	1906 6d Kiwi rose, p14, w/c, light gum crease on reverse. CP E14g. Cat \$150. Mint.	\$50
907	U	1906 9d Terraces, p14, wmk paper. CP E17d. FU.	\$20
908	M	1906 1/- Kaka orange-red, p14, o/c to right. CP E18e. Cat \$150. Mint.	\$60
909	M	1906 1/- Kaka orange-red, p14, w/c. CP E18e. Cat \$150. Mint.	\$100
910	M	1906 1/- Kaka red, p14, w/c. CP E18e. Cat \$150. Mint.	\$100
911	U	1906 2/- Milford blue-green, p14 with wmk. CP E20e(3). Cat \$75. FU.	\$40
912	U	1906 2/- Milford, p14, upright wmk. O/c. CP E20e. Cat \$75. FU.	\$35
913	M	1906 2/-, Milford p14, Very w/c. Unused no gum. CP E20e. (Cat \$500 mint).	\$85
914	*	1906 2/- Milford Cowan, p14, minor gum blemish upper right. CP E20e. Cat \$1250. MUH.	\$500
915	U	1906 5/- Mt Cook deep red, sideways wmk, p14. Quite w/c. FU but non-postal cancel Christchurch Telegraph Office H-type cds 26 JE 12). CP E21e. Cat \$750.	\$100
916	R	1906 5/- Mt Cook vermilion, p14, fine fiscally used, w/c, clean cds.	\$35
917	M	1906 5/- Mt Cook p14, sw/s wmk. Gum a little aged. CP E21e. Cat \$800. Mint.	\$250

LOT	TYPE	DESCRIPTION	ESTIMATE
918	U	1907 ½d Mt Cook p14 x 13. Three shades. CP F5b. Cat £38. FU.	\$20
919	*	1907 ½d Mt Cook, new plates, p14 x 13. CP F5b. Cat \$30. MUH.	\$20
920	*	1907 ½d Mt Cook, p14. Upper selvedge block of 4 with vert bars for machine trials. MUH.	\$25
921	M	1907 1½d Boer War, p14. CP E4b. Cat \$40. Mint.	\$20
922	U	1907 3d Huias reduced, p14 x 15. CP E10c(1). Cat \$85. FU.	\$40
923	U	1907 3d Huias reduced, p14. CP E10a. Cat \$100. FU.	\$40
924	M	1907 6d Kiwi x 2, carmine-pink & red, p14 (rough), CP E15a. Cat \$200. Mint.	\$140
925	P	1907 6d Kiwi reduced, proof in black on white wmkd paper.	\$25
926	U	1907 8d Canoe, p14, re-entry R10/9, o.c. CP EV16b. Cat \$350. FU.	\$100
927	M	1907 8d Canoe deep blue, p14, w/c, faint gum crease. CP E16d. Cat \$100. Mint.	\$30
928	M	1907 8d Canoe, p14. CP E16d. Cat \$100. Mint.	\$40
929	U	1907 1/- Kaka reduced. Jury cat \$75. FU.	\$35
930	M	1908 1/- Kaka reduced, p14 x 13, w/c. CP E19a. Cat \$450. Mint.	\$275
931	U	1907 1d-1/- Pictorials reduced set of 4. Jury cat \$100. FU.	\$60
932	U	1907 1d - 1/- reduced Pictorials set. Jury cat \$100. GU/FU.	\$45
933	M	1907 1d-1/- Pictorials reduced set. Jury cat \$700. Mint.	\$400
934	*	1908 1d Universal redrawn. Jury cat \$200. MUH.	\$125
935	U	1908 3d Huias (reduced), p14 x 13, re-entry R5/1. 1 cnr perf pulled. CP EV10a. Cat \$600. GU.	\$70
936	U	1908 3d Huias brown reduced, p14 x 13. CP E10b(1). Cat \$75. GU/FU.	\$25
937	U	1908 3d Huias reduced, p14 x 13 & p14 x 15. CP E10b,c. Cat \$115. GU/FU.	\$40
938	U	1908 4d Taupo, p14 x 13. CP E12f. Cat \$150. FU.	\$60
939	U	1908 4d Taupo, p14 x 13. CP E12f. Cat \$150. GU/FU.	\$40
940	M	1908 6d Kiwi carmine-pink, p14 x 15, nice cond, centred slightly to right. CO E15c. Cat \$100. Mint.	\$75
941	U	1908 1/- Kaka (reduced) p14 x 15. CP E19b. Cat \$75. FU.	\$30
942	M	1908 1/- Kaka reduced, orange-red, p14 x 15. Rounded corner. CP E19b(1). HH mint.	\$100
943	M	1908 1/- Kaka reduced, p14 x 15, slightly o/c to left. CP E19b. Cat \$450. Mint.	\$200
944	M	1908 1/- Kaka reduced, p14 x 15, w/c. MNG. CP E19b. Cat \$450.	\$75
945	U	1909 ½d & 3d EVII, also 1d Dom, bulk stock in 15 envs (some with quantity indicated), ex Laurie Franks. GU/FU.	\$75
946	U	1909 ½d EVII R3/8 "Penn.y" flaw. CP H1a(w). Cat \$150. GU/FU.	\$75
947	U	1909 ½d to 1/- EVII set. Jury cat \$90. GU/FU.	\$45
948	P	1909 ½d EVII plate proofs block of 4 on medium thick glazed unwmk paper.	\$125
949	*	1909 ½d EVII yellow-green. CP cat \$45. MUH.	\$25
950	U	1909 1d Dominion DLR "Q" flaw, superb AOROA 20 JA 12 "A" class cds. CP J1a (q). Cat \$60.	\$40
951	U	1909-25 1d Dom x 8 examples showing clear progression of 'Feather' flaw. 3 on Cowan paper, (1 DLR short corner perf) CP J1a(M) etc. Cat \$345.	\$225
952	M	1909 1d Dom, DLR, "Q" flaw, horiz pair with normal. CP J1a. Cat \$125. Mint.	\$30
953	*	1909 1d Dom offset on back, DLR printing. Some toning. CP J1az. Cat \$150. MUH.	\$40
954	U	1909 4d EVII orange, line p14. CP H4b. Cat \$85. FU.	\$40
955	U	1909 4d EVII yellow. Cat \$30. FU.	\$20
956	U	1909 4d EVII yellow. Jury cat \$25. GU.	\$10
957	U	1909-10 4d EVII orange p14 x 14½ & p14 line. CP H4a, H4b. Cat \$155. GU/FU.	\$50
958	M	1909 5d EVII. Mint.	\$25
959	M*	1909 6d EVII block of 4, p14 (line), 1 stamp hinged, another light corner creasing. CP H6a. Cat \$1320. Mint/MUH.	\$400
960	*	1909 8d EVII, p14 x 14½. CP H7b. Cat \$120. MUH.	\$50
961	U	1909 1/- EVII, p14 (line). CP H8a. Cat \$50. FU.	\$25
962	M	1909 1/- EVII. Jury cat \$150. L/H Mint.	\$100
963	U	1909 EVII set (10v). Jury cat \$90. GU/FU.	\$45
964	M	1909 EVII set of 10. Cat \$440. Mint.	\$225
965	/	c1910-25 approx 115 EVII/GV remnants on 7 pages, incl 1d Doms & 1d Maps but no officials, with range of shades etc, dupn, variable cond, both mint & used.	\$100
966	U	1910 3d EVII, p14 (line). CP H3b. Cat \$60. FU.	\$25
967	*	1910 3d EVII block of 4 with R/H selvedge, p14 (line). O/c. CP H3b. Cat \$1000. MUH.	\$300
968	M	1910-16 5d EVII, p14 x 14½ & p14 x 13½. CP H5b,c. Cat \$75. VLH mint.	\$50

LOT	TYPE	DESCRIPTION	ESTIMATE
969	M	1910 1/- EVII, p14 x 14½. CP H8b. Cat \$200. Mint.	\$100
970	*	1912 4d EVII yellow. CP Cat \$125. MUH.	\$60
971	U	c1915-30 GV seln of 44v on 3 stock cards. Noted 4d yellow x 2, 7½d x 3, 8d blue x 3 & 8d Official. Some forged canc. GU/FU.	\$75
972	U	1915 ½d GV green, DLR experimental thick white paper, part Onehunga cds. CP K13b. Cat \$175. GU/FU.	\$60
973	U	1915 ½d War Stamp to 1/- GV recess (22v) complete. Jury cat \$358. GU/FU.	\$150
974	U	1915 GV bulk used in envelopes. Surface: ½d x 3, ½d War stamp x 21, 1½d black x 36, 2d x 37, 3d x 10. Most envelopes = 100 count. Pmks & flaws probably checked. 107 envelopes - bulk stock ex Laurie Franks. Approx 10,000 stamps. GU/FU.	\$250
975	U	c1915-26 ½d-4d GV (& 1d F.M.) ordinary & official bulk stock in 16 envelopes, variable quantity in each. Mixed cond. Ex L Franks. GU/FU.	\$150
976	P	1915 ½d GV surface-printed, imperf plate proof in grey on wmkd paper gummed, mint. Also similar plate proof in pale grey (small surface fault), same paper, with fine complete offset (inverted) on gum, MUH.	\$60
977	P	1915 1½d GV surface-printed, imperf plate proof strip of 3 in grey-black on wmkd paper, gummed. Wmk misplaced sideways. Diagonal crease. Mint.	\$30
978	M	1915-26 1½d-3/- GV (recess set & Admirals) 17v on stock card - some hinge discolouration, not visible from front. Jury cat \$945. Mint.	\$225
979	P	1915 1½d GV surface-printed, imperf plate proof in black on wmkd paper, gummed. Block of 4. Mint (lower 2 MUH), with light gum tone patches.	\$40
980	U	1915 2d GV violet, p14 x 14¼. CP K2b. Cat \$95. FU.	\$30
981	M	1915 2d GV violet 2 perf pair. CP K2c. Cat \$70. LH mint.	\$40
982	M	1915 2d GV violet, plate blks of 4 - Nos 15 & 16, both missing side selv. CP K2a. Cat \$1550. Mint.	\$450
983	*	1915 2d GV violet, p14 x 13¼. CP K2a. Cat \$40. MUH.	\$30
984	*	1915 2d GV violet, p14 x 14¼. CP K2b. Cat \$30. MUH.	\$20
985	*	1915 2d GV violet. Jury cat \$40. MUH.	\$20
986	*	1915 2½d GV, p14 x 13¼. CP K3a. Cat \$45. MUH.	\$20
987	*	1915 3d GV recess, p14 x 14½. W/c. CP K4b(2). Cat \$80. MUH.	\$40
988	C	1915-16 4d GV Recess yellow, p14 x 13½ VFU with 2d GV violet & 3d 1931 Air, also FVU but both toned, on FFC Hamilton to Auckland.	\$50
989	*	1915 4d GV yellow, plate blk of 4 - No, 20, no side selvedge. CP K5a. Cat \$675. MUH.	\$250
990	U	1915 4½d GV, p14 x 13¼. CP K6a. Cat \$80. FU.	\$30
991	U	1915 4½d GV. Jury cat \$45. FU.	\$25
992		1915 4½d GV p14 x 14¼, presentation example, 2 diagonal bars at lower right. Gummed with hinged mark.	\$35
993	*	1915 4½d GV, p14 x 14¼. CP K6b. Cat \$40. MUH.	\$35
994	U	1915 6d EVII carmine & deep carmine shades, both p14 x 13¼, light parcel cancels. Both minor faults. CP H6c1, 2. Cat \$950. GU.	\$125
995	P	1915 6d GV plate proof imperf in black on invt wmk paper.	\$40
996	*	1915 6d EVII 2 perf pair. CP H6e. Cat \$2500. MUH.	\$975
997	*	1915 6d GV, p14 x 13¼. CP K8a. Cat \$50. MUH.	\$30
998	M	1915 7½d GV. Cat \$40. Mint.	\$25
999	*	1915 7½d GV p14 x 13¼. CP K9a. Cat \$60. MUH.	\$40
1000	P	1915 8d GV plate proof imperf in black on invt wmk paper.	\$40
1001	U	1915 GV 1½ to 1/- recess set. Jury cat \$350. GU/FU.	\$100
1002	*	1915 1/ GV, p14 x 14¼ plate block (no. 42) of 4. Selvedge had 1cm blue line off to RHS. Top 2 stamps light horiz crease. CP K12b. Cat \$1600. MUH.	\$250
1003	U	1915 ½d-1/- GV surface & recess sets (20v). Jury cat \$355. FU.	\$150
1004	M	1915 GV recess set of 15. Jury cat \$425. Mint.	\$225
1005	M*	1915 GV set issued 1915-16 (thus no 5d or 8d) in blks of 4 of each perf incl line p14 (29 blks of 4), plus 1 extra shade of 1/- p14 x 14¼. Odd faults: 1½d crease, one 2d violet, one 2d yellow. (Jury cat \$3468 Simplified). Mint/MUH.	\$850
1006	U	1916 1½d GV 2 perf blk of 4, Pictorial paper. CPK1f. CTO. FU.	\$200
1007	M	1916 2d GV yellow 2 perf pair. CP K2f. Cat \$70. Mint.	\$40
1008	M	1916 2d GV yellow recess, plate blk of 4 - No.15, no side selvedge. CP K2d. Cat \$750. Mint.	\$250
1009	*	1916 2d GV yellow recess horiz pair, Pictorial sideways wmk paper. CP K2g. Cat \$60. MUH.	\$40

LOT	TYPE	DESCRIPTION	ESTIMATE
1010	*	1916 2d GV yellow recess, complete sheet of 120, plate 16 (partial no. only), pictorial paper, sideways smk. CP K2g. Cat \$4155.	\$1,000
1011	*	1916 2d GV yellow recess, horiz pair, p14 x 13¼. CP K2d. Cat \$50. MUH.	\$35
1012	*	1916 2d GV yellow recess, p14 x 13¼. CP K2d. Cat \$25. MUH.	\$20
1013	*	1916 2d GV yellow recess, p14 x 14¼. CP K2e. Cat \$25. MUH.	\$20
1014	U	1916 3d GV recess, Pictorial sideways wmk paper. CP K4d. Cat \$100. GU.	\$25
1015	M	1916 3d GV recess, Pictorial sideways wmk paper. CP K4d. Mint.	\$20
1016	*	1916 3d GV chocolate recess, complete sheet of \$120 (tiny fraction plate no. present), pictorial paper, sideways wmk. CP K4d. Cat \$4800. MUH.	\$1,350
1017	*	1916 3d GV Recess vert pair with top selvedge, sideways wmk. Top stamp virtually no wmk. CP K4d. Cat \$80+. MUH.	\$60
1018	*	1916 3d GV Recess, sideways wmk. O/c. CP K4d. Cat \$40. MUH.	\$20
1019	U	1916 4d GV violet 2 perf pair commercially used, parcel pmk. CP K5f. Cat \$500. GU	\$125
1020	*	1916 4d GV violet (pl 20) with L/H selvedge, p14 x 14¼. Natural gum crease. CP K5e. Cat \$100. MUH.	\$40
1021	U	1916 6d GV p14 (line), Pictorial sideways wmk paper. Small light indistinct pmk. CP K8d. FU.	\$50
1022	M	1916 8d EVIII indigo-blue, sideways wmk, line p14. CP H7e. Cat \$100. L/H mint.	\$60
1023	*	1921 8d GV blue horiz pair, p14 x 13¼. CP K10a. Cat \$100. MUH.	\$60
1024	*	1922 5d GV both perfs. CP K7a,b. Cat \$250+. MUH.	\$110
1025	M	1922-30 5d GV p14 x 13¼ blue, & p14 x 14¼ pale ultramarine (white gum). CP K7a1, K7b2. Cat \$105. Mint.	\$50
1026	*	1922 8d GV red-brown, CP K10(2)d. Cat \$100. MUH.	\$50
1027	M	1925 1d Dom, DLR unsurfaced paper. CP J3a. Cat \$125. Mint.	\$60
1028	U	1924-5 1d Dom, "feather" flaw, Jones paper. Cert mark on back. CP J2av. Cat \$110. FU.	\$50
1029	U	1924 1d Dom, Jones paper, R5/2A "Broken Globe" flaw. CP J2a(w). Cat \$100. GU/FU.	\$40
1030	U	1924 2d GV surface horiz pair, Jones paper. Clear virtually complete Auckland regd 25 AU 24 cds. CP K18b. Cat \$400. FU.	\$150
1031	U	1925 ½d GV "Litho" wmk. CP K13d. Cat \$25. FU.	\$20
1032	U	1925 1d Dom "Feather" flaw, Cowan paper. CP J6av. Cat \$90. FU.	\$50
1033	U	1925 1d Dom, "Globe" flaw, Cowan paper. GU nearly FU. CP J6av. Cat \$90.	\$40
1034	U	1925 1d Dom, blue-green litho wmk x 13. CP J5a. Cat \$97+. GU/FU	\$35
1035	U	1925 1d Dom, DLR sideways wmk. CP J4a. Cat \$75. FU.	\$50
1036	U	1925 1d Dom "Feather" flaw, Cowan paper. CP J6av. Cat \$90. GU/FU.	\$40
1037	U	1925 1d Dom "Globe" flaw, Cowan paper. CP J6aw. Cat \$90. GU/FU.	\$35
1038	U	1925 1d Dom, "broken N" flaw, Cowan paper. CP J6au. Cat \$275. GU/FU.	\$100
1039	U	1925 1d Dom, DLR sideways wmk. CP J4a. Cat \$75. GU.	\$30
1040	U	1925 1d Dom, litho wmk, "broken globe" flaw. CP J5a(Q). Cat \$90. GU/FU.	\$40
1041	M*	1925 1d Dom carmine, Cowan, chalky paper, vert blk of 48 (R3/19-R10/24) including R5/2A (Globe) & R9/23 (broken N) flaws, 10M/38 muh. Toning affects all. Variable. CP J6a(1). Cat \$2,480 excluding varieties.	\$450
1042	M	1925 1d Dom, Cowan paper. CP J6a. Mint.	\$15
1043	M	1925 1d Dom, Cowan, broken "N" flaw. CP J6a(U). Cat \$250. Mint.	\$60
1044	M*	1925 1d Dom, deep dull carmine, DLE unsurfaced paper with brownish gum, upper selv blk of 9 ex plate 12 R1/3-R3/5 with R3/3 & R3/5 damaged shield varieties. 2m, 7 muh & selv mounted. CP J3a. Cat \$3,050. Mint/muh.	\$1,500
1045	*	1925 1d Dom horiz pair, Cowan paper. CP J6a. Cat \$120. MUH.	\$70
1046	*	1925 1d Dom, Cowan CP J6a, Cat \$60. MUH centred left.	\$25
1047	*	1925 1d Dom, Cowan paper. CP J6a. Cat \$60. MUH.	\$35
1048	*	1925 1d Dom, D.L.R. chalky paper s/ws inverted wmk. CP J4a (Y). Cat \$100. MUH	\$50
1049	U	1925 2d GV surface litho wmk, fine light. dated SP 6 25 cancel, buckled lower left cnr. CP K18c. Cat \$300. FU	\$75
1050	*	1925 2d GV surface, p14 x 15, Cowan, orange-yellow. CP K18(1)d. Cat \$30. MUH.	\$15
1051	U	1915 7½d GV deep red-brown p14 x 13¼ blk of 4 Dunedin oval parcels canc. CP K9a. Cat \$480. GU.	\$100
1052	U	c1925 ½d GV x 14, 1d Dom x 19 & 3d (surface) GV x 2 GU/FU remainders on page - about half with litho wmk. Some mixed condition (35v). GU/FU.	\$120

LOT	TYPE	DESCRIPTION	ESTIMATE
1053	/	1926 1d Dom WT seln of 20v on 7 pages incl plate 12 & 13 flaws, singles/blocks of 4 mint/muh/used etc. Some variable cond & some not counted in cv. CP W8a. Cat \$350+.	\$120
1054	U	1926 1d Dom, purple-carmine, WT x 22 - various margin flaws. Suit specialist. CP J8a. Cat \$500+. GU/FU.	\$220
1055	U	1926 1d Dom, Cowan, reversed wmk, broken 'N' flaw. CP J7a(v). Cat \$225. GU/FU.	\$110
1056	/	1926 1d Dom, Cowan reversed wmk, seln of singles/blocks of 4 mint/muh/used incl flaws & varieties, 43v on 8 pages. Some mixed cond. CP cat \$1080.	\$200
1057	M	1926 1d Dom, WT paper. CP J8a. Cat \$40. Mint.	\$40
1058	*	1926 1d Dom, Cowan reversed wmk, block of 4 with upper selvage (wmk letters 'GE') mounted. CP J7a. Cat \$240. MUH.	\$125
1059	*	1926 1d Dom, WT. CP J8a. Cat \$125. MUH.	\$65
1060	U	1926-27 2/- Admiral x four diff examples: Jones upright & invt wmk; Cowan blue & deep blue. CP K20a, K20a(2), K20b(1), K20b(2). Cat \$450. GU.	\$80
1061	U	1926 3/- Admiral, neat 24 JL 29 cds. Jury cat \$250. FU.	\$150
1062	U	1926-7 3/- Admiral x 3: Jones upright & invtd wmk, also Cowan. CP K21a, K21az, K21b. Rather heavy pmks, not parcel. GU/FU. Cat \$1825.	\$250
1063	U	1927 2d GV yellow, surface print, reverse wmk, firm clear 1933 cds. CP K18f. Cat \$425. GU.	\$150
1064	U	1927 2/- Admiral, Cowan paper. CP K20b. Cat 75. FU.	\$35
1065	M	1927 2/- Admiral, Cowan paper. CP K20b. Cat \$120. Mint.	\$60
1066	M	1930 5d GV blue 2 perf pair. Minor faults. MNG. CP K7a. (Cat \$175 mint).	\$40
1067	R	c1932-35 6d GV & 3/- Admirals, punched fiscally used (some staple-pin holes) on 62 Tai Tapu Dairy Co-op share transfer documents. Kiwi R584M. Cat \$124+.	\$40
1068	U	1933 1½d GV orange-brown, Cowan, p14 x 15. CP K17e. Cat \$250. GU.	\$60
1069	U	1935 ½d Fantail bulk stock, some sorted by wmk, in 4 envelopes, ex Laurie Franks. Possibly c1500v.	\$90
1070	U	1935 1d Kiwi bullk stock in 9 envelopes, ex L Franks, some sorting by shades. Possibly c1000v. GU/FU.	\$75
1071	*	1935-6 1d Kiwi booklet panes: die II, Parisian with complete selv & die 3 with selv. MUH but toning. CP W5az & W5b2. Cat \$295.	\$40
1072	U	1935 1½d Cooking bulk stock in envelope - mixed single/mult wmk, approx 100v. Ex L Franks. GU/FU.	\$100
1073	*	1935 1½d Cooking, block of 4, p14 x 13½, single wmk. CP L3a. Cat \$100. MUH.	\$40
1074	*	1935 1½d Cooking, experimental wet printing, brown gum. CP L3b. MUH.	\$10
1075	*	1935 1½d Cooking, p14 x 13½, single wmk. CP L3a. Cat \$25. MUH.	\$15
1076	*	1935-36 1½d Cooking, both single & multiple upright wmk. CP L3a,d. Cat \$40. MUH.	\$20
1077	U	1935-41 2d Whare bulk stock in 4 envelopes, ex Laurie Franks, sorted by wmk etc. Possibly c1250v. GU/FU.	\$200
1078	U	1935 2½d Lilies, p14-13 x 13½, single wmk, invt - somewhat oily cancel. CP L5a(y). Cat \$175. GU.	\$45
1079	*	1935 3d Wahine. Single wmk. CP L6a. Cat \$100. MUH.	\$50
1080	U	1935-42 4 Mitre Peak bulk stock, range of perms/varieties/wmk in 15 envelopes, variable quantity in each, ex Laurie Franks. 548v. GU/FU.	\$100
1081	*	1935 4d Mitre Peak, single wmk. CP L7a. Cat \$30. MUH.	\$20
1082	U	1935 5d Swordfish, p13-14 x 13½, single wmk. CP L8a. Cat \$50. FU.	\$25
1083	U	1935 5d Swordfish, p13½ x 14, single wmk, vert pair. CP L8b. Cat \$120. GU.	\$50
1084	U	1935 5d Swordfish, p13½ x 14, single wmk. CP L8b. Cat \$60. GU/FU.	\$30
1085	U	1935 5d Swordfish, single wmk, both perms in vert pairs, each pair canc WELLESLEY PARCELS "C" cds. Attractive pair. CP L8a,b. Cat \$220. GU/FU.	\$110
1086	U	1935 5d Swordfish x 31, single wmk, p13-14 x 13½, used (cat \$50 each) - seln of parcels (rubber & steel canc) & packet canc. Some mixed cond. CP L8a. Cat \$1550.	\$120
1087	*	1935 5d Swordfish, single wmk, p13-14 x 13½. CP L8a. Cat \$150. MUH.	\$75
1088	U	1935-42 6d Harvesting bulk stock in 6 envelopes. Ex Laurie Franks, mixed cond. Approx 600v. GU/FU.	\$75
1089	U	1935-42 8d Tuatara bulk stock in 10 envelopes, various wmk/perfs/minor varieties etc. Ex Laurie Franks. Approx 800v.	\$125
1090	M	1935 8d & 1/- Pictorials, single wmk. CP L10a, L12a. Cat \$50. Mint.	\$25
1091	*	1935 8d Tuatara brown, single wmk sideways. CP L10a(2). Cat \$70. MUH.	\$35
1092	U	1935-41 9d Panel x 5, one of each type listed by CP. Light canc. CP L11a-e. Cat \$106. FU.	\$50

LOT	TYPE	DESCRIPTION	ESTIMATE
1093	U	1935 9d Panel bulk stock in 9 envelopes, various papers/perfs etc. Ex Laurie Franks, c700v. GU/FU.	\$200
1094	M*	1935-44 Pictorials mint colln, may be some better identifications. 84 stamps (incl 2 x 3d, 3 x 3/-) + 18 x officials, (inc 3d & 9d). Mint/MUH, some toning etc.	\$120
1095	U	1935-42 1/- Tui, bulk stock in 5 envelopes, various perfs/wmks etc, variable quantity in each & some variable cond. Ex Laurie Franks, approx 750v.	\$150
1096	U	1935 2/- Captain Cook bulk stock ex L Franks x 103. Jury cat \$200+. GU/FU.	\$25
1097	U	1935 2/- Cook, single wmk, p13½ x 14. CP L13b. Cat \$70. GU/FU.	\$30
1098	M	1935 2/- "COQK" variety, single wmk, p13-14 x 13½, CP L13a(w). (Cat \$440 as MUH).	\$110
1099	M	1935 2/- Cook deep olive-green, single wmk, p13½ x 14. "COQK" plate flaw R1/4. Light gum crease. CP L13b(Z). Cat \$450. LH mint.	\$125
1100	M	1935 2/- Cook, p13-14 x 13½, wmk invtd. CP L13a(z). Cat \$360. Mint.	\$150
1101	M	1935-42 2/- Cook COQK varieties x 3: 1935 p13-14 x 13½; 1941 p12½ & 1942 p13¾ x 13½. CP L13a,e,g. Cat \$1020. Mint.	\$300
1102	*	1935 2/- Cook, single wmk, p13½ x 14. Faintly toned perf. CP L13b. Cat \$250. MUH.	\$60
1103	C	1935 3/- Mt Egmont, single wmk, p13-14 x 13½ on scruffy airmail cover to Denmark with 6d Air VFU. Possible hint of toning on some top perf tips. Rare on cover. CP L14a. Cat \$80 (as single).	\$75
1104	*	1935 3/- Mt Egmont, p13½ x 14, single wmk. CP L14b. Cat \$180. MUH.	\$100
1105	*	1936-42 Pictorials, multi wmk, blocks or strips of 4: ½d, 1½d, 2½d, 5d, 6d official & 9d (smaller design). Some gum toning/gum folds on 9d. Jury cat \$240. MUH.	\$75
1106	*	1935-42 Pictorials blocks, strips etc, mainly multi wmk: 16 x ½d (incl 2 plate blocks toning); 6 x 1d; 15 x 1½d; 7 x 2d, 27 x 2½d, 9 x 4d, 10 x 5d, 11 x 6d, 1 x 8d, 4 x 9d; 2 x 1/-; 2 x 2/-. Fair bit of toning but mainly clean. ACS cat \$600. MUH.	\$175
1107	U	1936 1d Kiwi die I, p13½ x 14. CP L2b. Cat \$100. GU/FU.	\$45
1108	U	1936 1½d Cooking, p13½ x 14, single wmk reversed & inverted. CP L3c. Cat \$60. GU.	\$25
1109	*	1936 2½d Lilies block of 4, p14 (line), mult wmk. CP L5d. Cat \$48. MUH.	\$25
1110	M	1936 5d Swordfish, mult wmk. p13-14 x 13½. Variety invt wmk. Unused no gum. CP L8c(Z). Cat \$130.	\$35
1111	*	1936 8d Tuatara. Multi-wmk s/ways p14 x 13½. CP L10b. Cat \$30. MUH.	\$20
1112	*	1936 9d Panel, red & grey-black, p14 x 15 mult wmk s/w in top RH cnr selvedge (with bar) blk of 4 with serial No. CP L11b. Cat \$680+. MUH.	\$350
1113	M*	1936 9d Panel, red & grey-black, p14 x 15, s/w mult wmk in blk of 4 with bar on base selv. 2 stamps hinged. CP L11b. Cat \$680. Mint/muh.	\$300
1114	/	1936-42 1/- Tui study: 39 mint incl 2 plate blocks, 11 used, 1 FDC, 4 mint; officials 14 used.	\$150
1115	*	1936 2/- Cook, p13-14 x 13½, mult wmk. CP L13c. Cat \$100. MUH.	\$50
1116	M	1936 3/- Mt Egmont, p14-13 x 13½, mult wmk, fine paper. CP L14d. Cat \$55. L/H Mint.	\$25
1117	*	1938 ½d green, 1d red, 1½d brown, GVI. Jury cat \$54.50. MUH.	\$35
1118	*	1938 1½d GVI chocolate blk of 4. CP M4a. Cat \$140. MUH.	\$75
1119	*	1938 1½d GVI chocolate horiz plate # pairs x 3 diff: 20 (left) 21 (left & right). CP Cat \$700+ as block of 4. All MUH.	\$100
1120	*	1938 1½d GVI chocolate invtd wmk, good perfs, CP M4a(y). Cat \$100. MUH.	\$50
1121	C	1938 Hand painted Maori motif, around envelope in black & red, ½d GVI ex Petone, 1 March 1938, addressed to Mr Roberts, Stanley Stamp Co., Wellington.	\$100
1122	*	1938 GVI set of 17. Cat \$100. MUH.	\$50
1123	M	1939 2/- Cook "COQK" flaw (R1/4), p13½ x 14, mult wmk. Several faintly toned perfs. Mint (cat \$975 MUH). CP L13dy.	\$250
1124	U	1941 2d Whare x 3 diff line perfs, (p12½, p14, p14 x 15). CP L4c,d,e. Cat \$66+. FU.	\$30
1125	U	1941 5d Swordfish, fine paper, p12½. CP L8d. Cat \$30. GU/FU.	\$15
1126	M	1942 5d Swordfish plate single - No. 1, p12½, fine paper. Mint (cat \$800 plate block of 4). CP L8d.	\$75
1127	U	1941 9d Panel smaller design, (x 10), p14 x 15, single wmk. CP L11d. Cat \$750. FU.	\$125
1128	U	1941 9d Panel, smaller design p14 x 15, single wmk. CP L11d. Cat \$75. FU.	\$30
1129	U	1941 1/- Tui, p12½ x 20. CP L12c Cat \$800. G/FU	\$150
1130	M*	1941 1/- Tui, p12½, pl A1 block of 4. CP L12c. Cat \$1320. Mint/MUH.	\$400
1131	M	1942 5d Swordfish plate single - No. 2, p12½, coarse paper. Mint (cat \$800 plate block of 4). CP L8e.	\$75
1132	U	1942 2/- Cook MUH wmk, plate 3, p13¾ x 13½ - 10 examples. CP L13g. GU/FU.	\$15
1133	*	1942 2/- Cook, multi-wmk, p13¾ x 13½. CP L13g. Cat \$25. MUH.	\$15

LOT	TYPE	DESCRIPTION	ESTIMATE
1134	*	1942 3/- Mt Egmont, p13¼, x 13½, multi wmk. CP L14f. Cat \$50. MUH.	\$25
1135	*	1942 3/- Mt Egmont, p14¼ x 13½. CP L14g. Cat \$30. MUH.	\$20
1136	C	1944 1½d GV red on small plain, neatly typed FDC, Christchurch 1 February 1944 "C" cds. ACS cat \$75.	\$40
1137	M*	1947 2d GVI yellow-orange plate blocks of 6 & 8. Nos. 40-1, 44, 46, 51, 55, 62, 75-6, 79 (both papers), 80, 86-8, 140-44. Odd buckle or perf fold. Mostly MUH. CP M6a,b. Cat c\$390.	\$100
1138	R	1947-1950 1/3d GVI on approx 120 share transfer documents (Tai-Tapu Dairy Co-op) many punched & embossed, some pin-stapled.	\$35
1139	*	1947 1/3d GVI Die Ia, sideways invt wmk. CP M14a(z). MUH.	\$20
1140	U	1947 2/- GVI upright mult wmk. Light roller cancel. CP M15a. Cat \$25. FU.	\$15
1141	U	1947 2/- GVI, sideways wmk, bulk stock ex Laurie Franks, x 500. CP M15b. Cat \$2000. GU/FU.	\$150
1142	M*	1954-56 ½d-8d QEII small figures, range of 110 plate/imprint blocks (mostly mint, a few used) on pages. Considerable dupn. Also 1/- x 4, 1/6d x 2. CP cat \$1660 as MUH. Also 1/- value blocks (3 diff) x 13. Tone patches on a few.	\$200
1143	*	1954-61 ½d-10/- QEII range of 71v on 3 Hagners incl shades & dupn. Noted 10/- & 2/6d x 2 each. MUH. ACS cat simpl \$690+.	\$150
1144	M*	1954-59 ½d-1/9d QEII large & small numerals, 20 plate blocks (4s & 6s) of various values, 38 corner value blocks of 9 or 11, 35 coil pairs (also 17 blocks of 4 or 8). Nearly all MUH.	\$120
1145	*	1954 ½d QEII complete sheet less 1 corner stamp, ie 239 stamps (c20 with small faults, rest fine). Also 1954 3d x 100, 1958 2d on 1½d x 120, 1961 2½d on 3d, all in lage blocks (fine). ACS cat \$260. MUH.	\$30
1146	M*	1954 1/- QEII sheet value blks 4: a) £8 (original ex pl 1B1B); half sheet value blks of 4 b) £4 on £8 (ex pl 1B1B), c) £4 on £8 (ex pl 1B2B), d) £ (ex pl !A2A). All stamps MUH but one (ex pl 1B2B) mtd on on selv.	\$90
1147	U	1954 2/6d-10/- QEII set of 4. Cat \$65. FU.	\$30
1148	U	1954 10/- QEII. Cat \$50. FU.	\$25
1149	M	1954 10/- QEII. Cat \$60. Mint.	\$40
1150	U	1954-7 ½d to 10/- QEII set. Jury cat \$67+. GU/FU.	\$30
1151	M	1954-7 2/6d - 10/- QEII set. Cat \$125. Mint.	\$60
1152	U	1954-7 2/6d to 10/- QEII GU/FU, 10/- = VFU. Jury cat \$67.	\$35
1153	U	1955 8d QEII (large figures). Jury cat \$12. FU.	\$10
1154	*	1956 2d QEII large numerals, coil join pairs complete set #1-19. CP NC4a. Cat \$190. MUH.	\$100
1155	*	1956 6d QEII, large numerals coil pair, number reading downwards. CP NC2. Cat \$50. MUH.	\$25
1156	*	1958 2d on 1½d QEII lake-brown plate block of 6 with 4¼mm dot. CP N40a. Cat \$20. MUH.	\$10
1157	*	1958 2d on 1½d QEII lake-brown with 3¾mm dot, pl 10, block of 6. CP N40a. Cat \$15. MUH.	\$10
1158	*	1958 2d QEII stars ovpt error. ACS Cat \$300. MUH.	\$250
1159	U	1960 2d Kaka error "ZFALAND" flaw. CP OV3g. Cat \$100 muh. GU/FU.	\$25
1160	*	1960 2d Kaka Beak, black colour - "NEW ZEALAND" (etc) omitted. Light vet crease & gum tonespots do not affect frontal appearance. CP O3az. Cat \$1000. MUH.	\$125
1161	M*	1960 3d Kowhai yellow doctor blade (vertical) coil (number 13) (£3 value) pair, mounted on coil join. Interesting variety.	\$25
1162	M*	1960 3d Kowhai, coil (number 4) pair, one stamp original paper, one stamp chalky paper, mounted on coil join. CP Cat \$175. Mint/MUH.	\$60
1163	U	1960 5d flower 2 colour shift (yellow) varieties: a) NW shift (1mm) & b) West shift (3mm) both fu with normal for comparison.	\$50
1164	M	1960 8d Rata counter rolls x 2 (September 1960 & ? 1962) sets of coil number pairs in red (only 1 #2), mostly showing R1/1 flaw & corresponding retouch incl 3 with Chambon perfs, all mint, on 4 pages. CP OC10a. Cat \$225+.	\$100
1165	M*	1960 1/9d Topdressing plate strip of 3, pl 7. Mounted on selvedge, fold in selvedge. CP O15a(9). Cat \$350 as plate block MUH.	\$50
1166	*	1960 2/6d, 3/- multi, 5/-, 10/-, £1 Pictorials. ACS Cat \$118. MUH.	\$55
1167	*	1960 3/- Tongariro sepia. Jury cat \$30. MUH.	\$20
1168	*	1960 5/- Waterfall x 5. Jury cat \$50. MUH.	\$25
1169	*	1960-6 5/- Waterfall both ordinary & chalky paper. CP O19a, b. Cat \$51+. MUH.	\$20
1170	*	1960 10/- Glacier, £1 Geyser. Jury cat \$65. MUH.	\$35
1171	U	1960 £1 Geyser. FU.	\$20
1172	M	1960 £1 Geyser. Mint.	\$20

LOT	TYPE	DESCRIPTION	ESTIMATE
1173	*	1960 £1 Geysers. Jury cat \$40. MUH.	\$30
1174	U	1960 Pictorials set of 23 to £1. Jury cat \$50. FU.	\$25
1175	*	1960 Pictorials set of 23. Cat \$175. MUH.	\$75
1176	*	1961 2½d on 3d, QEII plate block of 36 (6 x 6), pl 20. Only narrow setting ovpts, ie early print. CP N42a. Cat \$40. MUH.	\$25
1177	U	1962 5d Daisy 2 varieties a) yellow colour shift, b) "green bug" flaw on leaf beneath top flower & normal for comparison. FU.	\$45
1178	U	1962 5d Flower, sideways wmk, part slogan canc. CP O7a(Y). Cat \$100. FU.	\$50
1179	U	1964 3/- Tongariro, multi sideways invt wmk. CP O18bz. Cat \$150. FU.	\$60
1180	*	1965 1d Flower, chalky paper, Chambon perf vert blk of 6. CP O2c. Cat \$55. MUH.	\$30
1181	U	1965 4d Flower, chalky paper, part slogan cancel. CP 06b. Cat \$100. FU	\$50
1182	*	1966 10/- Glacier, chalky paper. CP cat \$45. MUH.	\$25
1183	*	1967 3c Flower horiz imperf pair. Horiz sheet fold at base. MUH.	\$75
1184	*	1967 20c Rock Drawing, both CP listed shades. CP OD13a1,2. Cat \$25+. MUH.	\$15
1185	*	1967 30c Tongariro retouch (small area to right of flagpole, R8/1), within lower left corner vert imprint block of 6, wmk paper. CP ODV15b. Cat \$75. MUH.	\$35
1186	*	1967 \$1 Glacier x 10. Jury cat \$200. MUH.	\$100
1187	*	1967-8 \$2 Geysers, pink & multi. ACS cat \$70. MUH.	\$40
1188	*	1967 \$1 Glacier x 2, gum arabic & PVA gum. CP Cat \$90. MUH.	\$30
1189	*	1967 \$2 Geysers pink plate block of 10. Cat \$500. MUH.	\$200
1190	*	1967 \$2 Geysers pink, block of 4. Jury cat \$100. MUH.	\$50
1191	*	1967 \$2 Geysers, pink, x 5. Jury cat \$125. MUH.	\$60
1192	*	1967 \$1, \$2 pink Picts. Cat \$50. MUH.	\$25
1193	M	1967-8 \$1, \$2, \$2 multi Picts. Mint.	\$30
1194	U	1968 28c Fox Glacier, x 175 sound used (many FU). ACS Cat \$130.	\$20
1195	C	1968 \$2 Geysers multi FDC. Cat \$75.	\$40
1196	U	1968 \$2 Geysers multi. Cat \$40. FU.	\$25
1197	*	1970 Pictorial varieties: 18c wmk invt; 20c black shift to left; 50c shore (pink buff) omitted; 50c block of 4 showing pale green shifted up. MUH.	\$125
1198	*	1970 ½c Butterfly block of 10 incl R10/5 & R10/8 retouches. CP PV1e. Cat \$25 (2005). MUH.	\$15
1199	*	1970 ½c Butterfly lower right corner block of 10 (2 x 5) incl R6/20 flaw, R8/20 & R9/20 retouches. CP PV1c. Cat \$12.50 (2005). MUH.	\$8
1200	*	1970 ½c Butterfly top LH cnr blk of 12 incl R1/6 retouch. CP PV1a. Cat \$12.50 (2005). MUH.	\$10
1201	*	1970 ½c Butterfly top selvedge block of 10 incl R3/14 & R1/15 flaws. CP PV1g. Cat \$11.50 (2005).	\$8
1202	*	1970 ½c Butterfly top selvedge block of 8 (2 x 4) incl R4/6 depression flaw. CP PV1b. Cat \$10 (2005). MUH.	\$7
1203	U	1970 1c Butterfly invt wmk. CP P2a(z). Cat \$75. FU.	\$35
1204	*	1970 1c Butterfly, invt wmk. CP P2a(z). Cat \$100. MUH.	\$50
1205	*	1970 1c Butterfly, invtd wmk, selvedge block of 4. CP P2a(z). Cat \$400. MUH.	\$200
1206	*	1970 2c, 4c Butterflies/Moths, invt wmk. CP cat \$27.50. MUH.	\$15
1207	*	1970-71 Pictorials blocks of 4: 2c & 3c invtd; 4c missing veins; colour chifts 4c, 7c x 4 diff, 8c; Minor shifts 1c, 2c x 2, 4c, 4c on 2½c. Also 8c single with colour shifts. 57v. MUH.	\$150
1208	U	1970 4c on 2½c Moth x 5, each with a diff variety (CP listed): R1/20, R2/14, R4/15, R10/17, R10/18. CP cat c\$60 (2005). FU.	\$40
1209	*	1970 10c QEII & Arms, block of 4, sideways invt wmk. CP P12az. Cat \$140. MUH.	\$60
1210	*	1970 30c Tongariro block of 4 with left selvedge incl R8/1 Flagpole retouch. No wmk. CP ODV15b. Cat \$75 (but 168 as ordinary). MUH.	\$50
1211	*	1970 2c, 3c, 4c Butterflies/Moths blocks of 4, invtd wmk. CP Cat \$130. MUH.	\$50
1212	C	1971 4c on 2½c Butterfly Pictorial (NZPO generic design) FDC (unaddressed). ACS cat \$250.	\$150
1213	U	1971-2 4c on 2½c Moth, 2 singles, 1 with ovpt high, 1 low. FU.	\$20
1214	*	1971 4c on 2½c strip of 4. "2" missing from far right stamp. CP P30(Y). Cat \$300. MUH.	\$200
1215	*	1971 15c Maori Fish Hook, wmk inverted (W8a sideways). CP P13az. Cat \$100. MUH.	\$50
1216	*	1971 50c Abel Tasman Park error, shore (pinkish buff) omitted. MUH (with normal). CP P19ay. Cat \$140.	\$60
1217	*	1971 18c Maori Club, wmk invt. CP P14ax. Cat \$100. MUH.	\$60
1218	*	1971 18c Maori Club, wmk invt. Very slight crease. CP P14ax. Cat \$100. MUH.	\$20

LOT	TYPE	DESCRIPTION	ESTIMATE
1219	*	1971-6 25c Hauraki Gulf Park, plate blocks of 6, 23523, 34634 & 44634 plus correspondence "A" Nos. CP Cat \$130. MUH.	\$50
1220	*	1972 4c on 2½c Moth, London letterpress, plate (1B1B1B1B) block of 10. CP P30b. Cat \$30. MUH.	\$15
1221	*	1973 1c Butterfly, blue colour shift 2mm upwards resulting in 3 white roundels on wing, no wmk. MUH.	\$40
1222	*	1973 4c Moth, no wmk with missing veins. CP P6c(z). Cat \$30. MUH.	\$15
1223	U	1973 4c Moth, no wmk, missing veins (x 10). CP P6c(z). Cat \$100. FU.	\$20
1224	U	1973 4c Moth, no wmk, wing veins shifted c2mm to the right. FU.	\$25
1225	*	1973 4c Moth yellow offset on both PVA & PVAD gummed paper, no wmk. Not listed CP.	\$75
1226	*	1973 4c Moth, no wmk, block of 4 missing dark green wing veins. CP P6c(Z). Cat \$120. MUH.	\$60
1227	*	1973 4c Moth, no wmk, with missing veins, block of 4. CP P6c(z). Cat \$120. MUH.	\$50
1228	*	1973 4c Moth, top right corner blk of 4 showing strong honeycomb pattern in blue print area to right of stamp. CP P6c (var). MUH.	\$75
1229	*	1973 4c Moth, vert block of 8, partial missing yellow colour affects 3 stamps, no wmk. CP P6c var. MUH.	\$75
1230	*	1973 7c Leather Jacket, black omitted. With normal for comparison. CP P9by. Cat \$800. MUH.	\$300
1231	*	1973 10c QEII & Arms, red offset on back, block of 6, no wmk. CP P12b(Q). Cat \$360. MUH.	\$180
1232	*	1973 10c QEII & Arms blk with R/H selv, red misplaced (appears between "1" & "0" of "10", no wmk. MUH.	\$75
1233	*	1973 10c QEII & Arms, rosine colour (hair ribbon) omitted, no wmk. CP P12bz. Cat \$150. MUH.	\$100
1234	*	1974 8c John Dory, deep green colour shift 2.5mm down resulting in "ghost fish" effect, no wmk. With normal. MUH.	\$75
1235	*	1974 8c John Dory, no wmk, plate (1A) block of 10. CP P11b. Cat \$90. MUH.	\$45
1236	*	1975-82 Pictorials, varieties: 7c p14¼ x 14½ 2 blocks of 4 showing diff colour shifts; 8c p14¼ & 13½ block of 4 slight colour shifts; 10c p14¼ x 14½ colour shift; 14c on 10c double ovpt; double strength ovpt, part misplaced 3mm down. MUH.	\$125
1237	*	1975 4c Roses. Imperf block of 4. CP PA4a(Y). Cat \$1,000. MUH.	\$600
1238	*	1975 6c Rose, p14¼ x 14½, variety, red colour shifted 1mm downwards. MUH.	\$20
1239	*	1976 6c Rose error: double perfs about 1.2 cm in LH selvedge plate/imprint block (2b), also various plate blocks showing perf in LH selvedge incl 2 paper folds, MUH. (5 blocks of 15).	\$150
1240	*	1978 10c Postafix lead paper with 5 stamps. Lead paper and 1st stamp officially patched (p14½). Interesting variety. MUH.	\$30
1241	*	1978 50c Shell error, red offset. CP PA18az. Cat \$125. MUH.	\$60
1242	*	1979, 14c on 10c, double surcharge, 1 albino; 17c on 6c, albino surcharge, CP PA 31aw, PA 32ay. Cat \$800. MUH.	\$300
1243	U	1979 4c on 8c Rose, ovpt partially doubled. Cto. CP PA30a(X). Cat \$150 (as MUH).	\$30
1244	*	1979 4c on 8c Rose double ovpt (one albino). CP PA30az. Cat \$350. MUH.	\$125
1245	*	1979 4c on 8c Rose, double ovpt (1 albino) error, lower right cnr value blk of 6. CP PA30az. Cat \$2100. MUH.	\$850
1246	*	1979 4c on 8c Rose, various errors: (1) block of 4, 1 stamp with ovpt at angle; (2) ditto pair, 1 stamp slight doubling of ovpt & (3) 2 examples of slight doubling. CP PA30 vars. MUH.	\$100
1247	*	1979 4c on 8c Rose. Surcharge double. CP PA30a(x). Cat \$150. MUH.	\$80
1248	*	1979 4c on 8c Roses, strip of 8 showing tilt in surcharge so at angle to stamps & positioning rises to right of strip. Smudgy offsets from ovpts on rear. CP PA30a (var). MUH.	\$120
1249	*	1979 10c QEII. Grey colour misplaced giving blurred effect to Queen's head. Horiz pair, p14½ x 14½. CP PA10b (var). MUH.	\$30
1250	*	1979 14c on 10c QEII. Doubling of surcharge, one angled. CP PA31a(U). Cat \$325. MUH.	\$125
1251	*	1979 14c on 10c QEII block of 4, misplaced perfs 2mm downwards. MUH.	\$40
1252	*	1979 17c on 6c Rose, albino 17c surcharge. CP PA32ay. Cat \$400. MUH.	\$150
1253	*	1988 40c Kiwi m/s of 10. Cat \$45. MUH.	\$30
1254	U	1996 40c Tory Channel self adhesive error - missing "Marlborough Sounds". Jury cat \$30. FU.	\$20
1255	/	Unsold NZ Definitive lots from previous auctions, estimated at over \$150. Mint/used.	\$75
1256	/	Unsold NZ Definitive lots from previous auctions, estimated at over \$500. Mint/used.	\$225

NEW ZEALAND - Airmail

1257	C	1899 Pigeon Post triangular fu on flimsy - message to Auckland dated 28 July 1899 with 2 x GBPA 28 JUL 99 boxed cancels. CP VP7. Cat \$5000.	\$2,750
------	---	--	---------

LOT	TYPE	DESCRIPTION	ESTIMATE
1258	M	1899 6d Great Barrier Isl Pigeongram triangular, blue. Hexagonal block of 6 (positions 3 to 5 & 13 to 15 in sheet). Unused no gum. Small surface faults on one. ACS cat \$1200.	\$450
1259	M	1899 6d Great Barrier Isl Pigeongram triangular, blue. Hexagonal block of 6 (positions 7 to 9 & 17 to 19 in sheet). Unused no gum. Small surface faults on two. ACS cat \$1200.	\$400
1260	M	1899 6d Great Barrier Isl Pigeongram triangular, blue. Unused no gum. ACS cat \$200.	\$75
1261		c1900s undated pigeongram from Great Barrier Isl to Mt Eden, Auckland. Two messages, incl 1 from Mrs Howie ("Please send reply by messenger. The pigeongram agent lives Newton Road"). With violet circ cachet "THE ORIGINAL/GREAT BARRIER/PIGEONGRAM SERVICE", but no pigeongram stamp. Rare!	\$400
1262	U	1931 3d chocolate. FU.	\$20
1263	M	1931 3d chocolate x 5. Cat \$175. Mint.	\$75
1264	*	1931 3d chocolate. Jury cat \$150. MUH.	\$90
1265	U	1931 4d purple. Jury cat \$35. FU.	\$25
1266	M	1931 4d purple x 5. Jury cat \$200. Mint.	\$75
1267	M	1931 4d purple. Jury cat \$40. Mint.	\$25
1268	*	1931 4d purple. Jury cat \$150. MUH.	\$90
1269	U	1931 5d green. Jury cat \$35. FU.	\$20
1270	M	1931 5d green. Jury cat \$40. Mint.	\$20
1271	*	1931 5d green. Jury cat \$70. MUH.	\$40
1272	U	1931 7d brown. Jury cat \$30. FU.	\$20
1273	M	1931 7d brown. Jury cat \$45. Mint.	\$25
1274	*	1931 7d brown. Jury cat \$160. MUH.	\$100
1275		1931-34 3d-7d set of 5. ACS cat \$180. FU (cds).	\$100
1276	/	1931-35 mint & used accum on stockcard. Some faults. Jury cat \$2000+.	\$200
1277	U	1931-4 set of 5. ACS cat \$200. FU.	\$100
1278	C	1934 7d Trans Tasman on cover. Pmk 17 Feb. FU	\$40
1279	U	1934 7d Trans-Tasman. ACS cat \$75. FU.	\$35
1280	M	1934 7d Trans Tasman. ACS cat \$75. Mint.	\$45
1281	*	1934 7d Trans Tasman. Jury cat \$150. MUH.	\$100
1282	M	1935 set in plate blocks of 4, hinged on selvedge only. Jury cat \$240. Mint.	\$125
1283	*	1935 3d, 6d plate & sheet corner singles. Cat \$60. MUH.	\$30
1284	U	1935 set. Jury cat \$20. FU.	\$10
1285	M	1935 set. Jury cat \$27. Mint.	\$15
1286	*	1935 set. Jury cat \$65. MUH.	\$40

NEW ZEALAND - Commemoratives

1287	U	1906 ½d Christchurch Exbn (with part double-lined selvedge letters in wmk). FU (Lichfield St cds 4 JA 07). ACS cat \$60.	\$35
1288	U	1906 ½d Christchurch Exbn. Cat \$60. FU.	\$30
1289	U	1906 ½d Christchurch Exbn. Dunedin C-type cds 12 FE 07. ACS cat \$60. GU/FU.	\$25
1290	M	1906 ½d Christchurch Exbn. Jury cat \$55. Mint.	\$35
1291	U	1906 1d Christchurch Exbn, FU 28 JA 07 Exbn cds.	\$30
1292	M	1906 1d Christchurch Exbn. Jury cat \$50. Mint.	\$25
1293	*	1906 1d Christchurch Exbn. Jury cat \$90. MUH.	\$65
1294	U	1906 3d Christchurch Exbn. Cto. SG 372. Cat £85. VFU.	\$75
1295	M	1906 3d Christchurch Exbn, minor faults. Mint.	\$35
1296	M	1906 3d Christchurch Exbn. Jury cat \$150. H/H mint.	\$60
1297	M	1906 3d Christchurch Exbn. L/H mint.	\$75
1298	U	1906 6d Christchurch Exbn, GU/FU Exbn cds, though date line indistinct.	\$250
1299	M	1906 6d Christchurch Exbn. Cat Jury \$525. Mint.	\$300
1300	M	1906 6d Christchurch Exbn. Jury cat \$525. H/H mint.	\$225
1301	M	1906 6d Christchurch Exbn. Jury cat \$525. Mint.	\$300
1302	M	1906 Christchurch Exbn set. Jury cat \$700. Mint.	\$450
1303	U	1913 ½d Auckland Exbn horiz pair. Roller cancel. O/c. FU.	\$50
1304	U	1913 ½d Auckland Exbn. FU (Exbn pmk). ACS cat \$60.	\$30

LOT	TYPE	DESCRIPTION	ESTIMATE
1305	U	1913 ½d Auckland Exbn, slogan cancel. Cat \$60. GU/FU.	\$25
1306	M	1913 ½d Auckland Exbn. MNG. (Jury cat \$50 mint).	\$20
1307	*	1913 ½d Auckland Exbn. Jury cat \$75. MUH.	\$50
1308	U	1913 1d Auckland Exbn, machine cancel. Cat \$60. GU/FU.	\$25
1309	U	1913 1d Auckland Exbn, slot machine issue (double gum). Despite presence of gum has part cds pmk. Hint gum tonespot & slightly H/H. CP S6az. Cat \$300.	\$175
1310	U	1913 3d Auckland Exbn, cto. Cat \$600. FU.	\$175
1311	*	1913 3d Auckland Exbn, blk of 4, with left selv. Cat Jury \$3600. MUH.	\$2,250
1312	C	1913 Auckland Exbn set on plain cover, each stamp tied by Onehunga 4 MY 14 cds. Very minor toning, stamps unaffected except 3d corner perf.	\$750
1313	*	1920 3d Victory block of 4. Cat \$480. MUH.	\$240
1314	*	1920 3d Victory. Cat \$70. MUH.	\$35
1315	U	1920 6d Victory, Luggate "A" class cds. FU.	\$20
1316	U	1920 Victory bulk stock in envelopes: ½d x 300, 1d x 1400, 1½d x 3000; 2d x 500; 3d x 47 GU/FU. Postmarks & flaws are likely to have been checked. Ex Laurie Franks	\$675
1317	U	1920 3d Victory bulk stock x 67 ex Laurie Franks. some variable condition. Jury cat \$1675.	\$150
1318	U	1920 3d Victory x 13. Jury cat \$325. GU/FU.	\$40
1319	U	1920 6d Victory x 10. Jury cat \$450. GU/FU.	\$100
1320	U	1920 1/- Victory, FU (steel cds) but small perf fault. ACS cat \$90.	\$20
1321	U	1920 1/- Victory x 20 GU - all parcels canc, mixed cond. Jury cat \$1800.	\$200
1322	U	1920 1/- Victory, bold "H" class cancel. Jury cat \$90. GU.	\$30
1323	U	1920 1/- Victory, bold Addington "J" class August 1921 cds. Jury cat \$90. GU.	\$30
1324	U	1920 1/- Victory, bold Cheviot August 1921 "J" class cancel. Jury cat \$90. GU.	\$30
1325	U	1920 1/- Victory, bold near complete Hokitika cds. Jury cat \$90. GU.	\$30
1326	U	1920 1/- Victory, GU (steel cds). ACS cat \$90.	\$25
1327	U	1920 1/- Victory, part TOL(AGA BAY) cds cancel just touching King's ear. Jury cat \$90. GU/FU.	\$45
1328	M	1920 1/- Victory. ACS cat \$75. LH mint.	\$45
1329	M	1920 1/- Victory. Mint.	\$40
1330	U	1920 Victory set of 7. Cat Jury \$125. VFU.	\$75
1331	M	1920 Victory set of 7. ACS cat \$170. Mint.	\$100
1332	P	1920 Victory set of 6 imperf proofs in issued colours. Gummed (hinged) paper.	\$200
1333	*	1922 2d on ½d Victory, lower left selvedge block of 18 (6 x 3) incl R18/11 "2a" for "2d" in surcharge. Nice item. CP S12a, S12a(4). Cat \$400+. MUH.	\$225
1334	U	1923 1d Map bulk used x approx 1000v in envs. GU/FU - postmarks mostly likely checked already. Ex Laurie Franks, Wilcox Smith. Jury cat \$750.	\$75
1335	U	1925 ½d Dunedin Exbn block of 4, cds. Jury cat \$40. CTO FU.	\$25
1336	U	1925 4d Dunedin Exbn. Jury cat \$130. VFU/CTO.	\$40
1337	U	1925 4d Dunedin Exbn. Light Dunedin slogan machine d/s cancel. W/c. ACS cat \$150. FU.	\$75
1338	C	1925 Dunedin Exbn FDC, blocks of 4 neatly canc Dunedin Exhibition. Backstamp Verne, Collins Postage Stamp Dealers' Exhibition piece. ACS cat \$400 (for single).	\$750
1339	C	1925 Dunedin Exbn, attractive social size envelope with exbn logo in blue at upper left. Unused.	\$20
1340	C	1925 Dunedin Exbn set on FDC as pairs (4d incl "POSTAGF." flaw), canc Dunedin Exhibition. A bit scruffy. ACS cat \$400 (for singles).	\$250
1341	M	1925 Dunedin Exbn set. 4d very lightly hinged. Jury cat \$70. Mint.	\$50
1342	*	1925 1d Map, Cowan unsurfaced paper, block of 4. CP S16c. Cat \$240. MUH.	\$110
1343	*	1925 1d Map, Cowan unsurfaced paper. CP S16c. Cat \$60. MUH.	\$30
1344	U	1935 6d Silver Jubilee on plain FDC. Small tone spot affects 1 perf. FU.	\$75
1345	C	1935 6d Jubilee, neat cds, 22 JE 35 on env marked "Last Day of Issue". Tone spots.	\$40
1346	U	1935 6d Silver Jubilee block of 4. Jury cat \$160. FU.	\$100
1347	U	1935 6d Silver Jubilee, cds. Jury cat \$40. FU.	\$25
1348	M	1935 6d Silver Jubilee plate/imprint block of 4 (2 LH mint, 2 muh). CP cat \$400.	\$200
1349	M	1935 6d Silver Jubilee. Mint.	\$25
1350	*	1935 6d Silver Jubilee, imprint/plate block of 4. Minor bends on selvedge. CP cat \$400. MUH.	\$200
1351	*	1935 6d Silver Jubilee. Cat \$50. MUH.	\$35

LOT	TYPE	DESCRIPTION	ESTIMATE
1352	C	1935 Silver Jubilee set of 3 on (1935 Pictorials) FDC. Clear cancels. A little staining on cover. Jury cat \$275.	\$100
1353	U	1935 Silver Jubilee set. Jury cat \$41. FU.	\$25
1354	M	1935 Silver Jubilee set. Mint.	\$25
1355	C	1936 Commerce set on 4 official FDCs (brown & green, Jones c36.2X), canc official Empire Conf 1 OC 36 cds. Good cond. Jury cat \$80.	\$50
1356	U	1936 Commerce set of 5. Jury cat \$15. FU.	\$10
1357	*	1936 Commerce set of 5. Jury cat \$20. MUH.	\$15
1358	*	1936 Commerce set x 5. Cat \$100. MUH.	\$25
1359	M	1940 Centennials seln of plate no pairs: ½d (x 4 incl 2 blocks of 4), 1d (x 10), 1½d (x 3), 2d (x 8). 2½d, 3d (x 3), 4d, 5d, 6d, 7d, 9d, All different. CP cat c\$2300 in blocks of 4. Mint.	\$200
1360	U	1940 7d Council block of 20 (2 x 10). Jury cat \$200. FU.	\$75
1361	*	1940 1/- Kauri. Jury cat \$75. MUH.	\$40
1362	C	1940 Centennial set (original) of 12 on 4 pictorial FDCs ex Port Chalmers. Odd light tone. Jury cat \$150.	\$75
1363	U	1940 Centennial set (incl 10d) x 5. Jury Cat \$200+. GU/FU.	\$40
1364	M*	1940 Centennial set in blocks of 4. Jury cat \$500. Mint/MUH.	\$200
1365	M	1940 Centennial set of 14 (incl 10d). Cat \$80. Mint.	\$40
1366	C	1944 10d Centennial ovpt FDC ("We fight for freedom" pictorial cover). Odd light tone, cds had a just discernable 1 MY 44 date. Jury cat \$100.	\$30
1367	*	1946 3d Peace block of 4 with R2/4 tail retouch & top selvedge, with top selv. MUH.	\$15
1368	*	1946 3d Peace horiz pair with R3/2 tail retouch & LH side selvedge. MUH.	\$10
1369	*	1946 3d Peace R3/2 complete rudder in positional blk of 6. CP S43a(v). Cat \$25. MUH.	\$20
1370	*	1946 3d Peace, vert pair with R2/4 tail plane retouch & top selvedge. MUH.	\$10
1371	*	1946 ½d Peace in sheet of 120. A little perf separation, odd imperfections. Jury cat \$72. MUH.	\$25
1372	C	1947 6d & 1/- Peace on Herbert Duke hand illustrated cover (palm tree & 2 sail boats) to USA.	\$100
1373	C	1947 Herbert Duke hand illustrated (palm tree & 2 sail boats) cover, seamount, to USA (1½d & 2d Peace) also similar Duke cvr airmail to USA with corners of cover only hand coloured (2 cvrs).	\$100
1374	*	1948 2d Cromwell, plate blk (B1) of 4 x 12. Suit reseller. CP Cat \$96. MUH.	\$20
1375	C	1951 Herbert Duke hand illustrated cover (airmail BCPA) to USA featuring palm tree & two sailing boats, with Canterbury & Otago Cent etc stamps.	\$100
1376	*	1957 4d Lamb Export, wmk invt, block of 4. CP S72a(z). Cat \$140. MUH.	\$75
1377	*	1957 4d Lamb Export, wmk invt. CP S72a(z). Cat \$35. MUH.	\$20
1378	M*	1962 3d Telegraph Cent, attractive seln of 6 diff retouch varieties etc, gu/fu. Annotated on stock card, also imprint blk of 4 muh.	\$25
1379	M*	1964 2½d Xmas. Red misplaced 1mm to left creating 3D effect on inscription. Corner block of 6 mounted on margin & lower row of stamps. Mint/MUH.	\$30
1380	U	1965 4d Anzac flaws x 8 diff. Annotated. CP cat \$40. GU/FU.	\$20
1381	U	1965 4d Anzac x 11 diff annotated retouches/varieties on stock card. CP 594a(w). Cat \$60+. GU/FU.	\$30
1382	*	1967 9d POSB horiz strip of 3 with major vert dark green Dr Blade type band. MUH.	\$75
1383	*	1967 4c Royal Society NZ, sideways wmk invt. CP S106a(z). Cat \$27.50.	\$15
1384	*	1968 8c Armed Forces both sideways & sideways inverted wmk. CP S111a & s111a(z). Cat \$33. MUH.	\$15
1385	U	1968 4c Army, sideways inverted wmk. CP S109a(z). Cat \$50.	\$25
1386	*	1968 28c Armed Services, wmk sideways invt blk of 4. CP S111a(z). Cat \$110. MUH.	\$60
1387	*	1969 18c Cook Bicentenary error: embossing misplaced 1cm to left in block of 4 with R6/6 "COQK" variety. CP S124a(z,y). Cat \$460+. MUH.	\$225
1388	*	1969 18c Cook Bicentenary error: embossing misplaced 1cm to left in plate (1A) block of 6. CP S124a. Cat \$690. MUH.	\$350
1389	*	1969 18c Cook Bicentenary error: embossing misplaced 1cm to left. CP S124a. Cat \$115. MUH.	\$55
1390	*	1969 Cook m/s. Cat \$30. MUH.	\$20
1391	*	1973 8c Olympics Rowing, error, gold colour doubled, with normal. CP S167az. Cat \$200. MUH.	\$75
1392	C	1973-5 14 diff pictorial "PD" (Philatelic Distributors) FDCs, mostly printed addresses, Invercargill pmks (incl several Health).	\$35
1393	R	1975 5c Sailing Ships to LH cnr block of 6 with major "dolphin in the sky" flaw R2/3. Unlisted by CP. CP S199a. MUH.	\$40

LOT	TYPE	DESCRIPTION	ESTIMATE
1394	*	1981 20c Feilding "Moustache" flaw (plate 1A R2/0). with RH selv. CP S270ay. Cat \$25. MUH.	\$20
1395	C	1981 Palmpex 82 sheetlet on FDC. ACS cat \$40.	\$20
1396	*	1986 Stockholmia m/s set of 2. Cat \$180. MUH.	\$100
1397	*	1987 60c Jetboating imprint block of 6. One stamp showing flaw: damaged '6' in 60. CP S345a (var). MUH.	\$40
1398	*	1987 Capex '87 m/s ovpts set of 2. MUH.	\$25
1399	C	1988 2 x 40c RPSNZ Cent on FDC signed by Allan Mitchell (stamp designer), also ordinary FDC & souvenir m/s cover & SP pmk for RPSNZ Cent Day (5 September 1988). 3 covers.	\$20
1400	*	1988 \$1 "Sydpex" black ovpt on Chalon Cent of RPSNZ m/s. Cat \$60. MUH.	\$25
1401	*	1988 \$1 RPSNZ (Chalon Portrait) numbered m/s, ovpt "National Stamp Exbn" (etc). MUH.	\$20
1402	*	1988 \$1 RPSNZ (Chalon Portrait) m/s with "Royal 100" ovpt. MUH.	\$20
1403	*	1989 World Stamp Expo 89 m/s (70c Shelduck) x 10. Cat \$150. MUH.	\$80
1404	*	1989 World Stamp Expo m/s (2), 70c Shelduck & 1989 Health ovpt. Cat \$60. MUH.	\$45
1405	*	1990 Orchid m/s imperf. (NZ World Stamp Exbn) in folder with numbered souvenir \$25 season ticket. Jury cat \$100.	\$75
1406	*	1990 Stampworld 90 m/s (Cook's Map & Endeavour) x 10. Cat \$300. MUH.	\$150
1407	*	1990 Stampworld London m/s (Cook's map of NZ). Jury cat \$30. MUH.	\$20
1408	*	1990 Stampworld m/s x 5 (Cook's Map & Endeavour). MUH.	\$75
1409	*	1991 Philanippon m/s set of 2. MUH.	\$30
1410	*	1992 Columbian Stamp Expo m/s depicting Columbus. MUH.	\$15
1411	*	1993 Bangkok & 1994 Hong Kong Stamp Exbn m/s sets (4). MUH.	\$20
1412	*	1994 Hong Kong Stamp Exbn m/s set of 2. MUH.	\$12
1413	U	1994 Wild Animals complete sheet of 10 (10 setenant sets of 10). FU/CTO. Folded along perfs. Cat \$150.	\$40
1414	*	1995 Jakarta Stamp Exbn m/s. Cat \$40. MUH.	\$25
1415	*	c1995-2011 12 diff m/s incl Rugby 2011. FV c\$120. MUH.	\$210
1416	C	1996 Racehorses booklet m/s' set of 7 on FDCs. CP Cat \$90.	\$50
1417	*	1997 Vineyards gold numbered m/s ex Limited Edition. ACS cat \$150. MUH.	\$75
1418	*	1998 A New Beginning m/s, ex Limited Edition. ACS cat \$200. MUH.	\$100
1419	*	1998 NZ Art gold numbered imperf m/s, ex Limited Edition. ACS cat \$200. MUH.	\$100
1420	*	1998 Shanghai '97 Roses m/s overprinted in green on gold for TARAPEX '98. Jury cat \$65. MUH.	\$35
1421	*	1998 Underwater World gold numbered m/s ex Limited Edition. ACS cat \$200. MUH.	\$100
1422	*	1999 Native Trees Flowers m/s, ex Limited Edition. ACS cat \$200. MUH.	\$100
1423	*	1999 Scenic Walks silver numbered m/s ex Limited Edition. ACS cat \$200. MUH.	\$100
1424	*	1999 Yachting silver numbered imperf m/s, ex Limited Edition. ACS cat \$200. MUH.	\$100
1425	*	2000 The Queen Mother's 100 Years sheetlet of 3 uncut m/s. MUH.	\$50
1426	*	2000 Year of the Dragon Chinese New Year m/s, ex Limited Edition. ACS cat \$200. MUH.	\$100
1427	*	c2000-2011 12 diff m/s incl Rugby 2011 etc. FV c\$135. MUH.	\$220
1428	*	2000 Threatened Birds Special Limited Ed m/s. ACS cat \$200. MUH.	\$75
1429	*	2002 Art Meets Craft gold numbered m/s ex Limited Edition. ACS cat \$200. MUH.	\$100
1430	*	2002 Leading the Waves silver numbered imperf m/s ex Limited Edition. ACS cat \$100.	\$100
1431	*	2004 Zoo Animals imperf m/s ex Limited Edition. ACS cat \$200. MUH.	\$100
1432	*	2005 Year of the Rooster Chinese New Year m/s ex Limited Edition. ACS cat \$250. MUH.	\$125
1433	*	2007 Year of the Pig Chinese New Year numbered m/s ex Limited Edition. MUH.	\$100
1434	C	2011 \$15 Rugby World Cup 3D stamp - commercial use - on large piece parcel (total \$25.50 postage with tracked parcel label). Newmarket 27 JAN 2017 cds pmks.	\$30
1435	*	2011 Rugby World Cup, \$15 Webb Ellis Trophy ("3-D" stamp) in special pack & \$19.90c Winners m/s. ACS cat \$105. MUH.	\$70

NEW ZEALAND - Health

1436	/	1929-42 range of muh, mint & used on 8 Hagners, no 1931's. Much dupln & condition varies. Jury cat \$4,500+.	\$475
1437	/	1929-40 Accum, both mint & used, though some mixed cond: 1929 x 3, 1932 x 1, 1933 x 5, 1934 x 1, 1935 x 6, 1936 x 4, 1937 x 4, 1938 x 3, 1939 1d x 1, 2d x 5 & 1940 2d x 1. (34v). Cat \$437 as used.	\$75

LOT	TYPE	DESCRIPTION	ESTIMATE
1438	U	1929 Nurse, FU cto. Jury cat \$25.	\$15
1439	U	1929 Nurse. FU.	\$20
1440	U	1929 Nurse x 10 GU/FU. Some mixed cond. Jury cat \$250.	\$40
1441	U	1929, 1930 Nurses. Jury cat \$125. GU/FU.	\$50
1442	M	1929 Nurse. Cat \$30. Mint.	\$20
1443	M	1929, 1930 Nurses. Jury cat \$95. HH mint.	\$30
1444	*	1929 Nurse. Jury cat \$60. MUH.	\$40
1445	/	1930-35 mint/muh/used seln on 2 stock pages: 1930 1m, 3 u; 1932 1m, 2u; 1933 3m, 19u; 1934 1muh, 2m, 7 used; 1935 4muh, 2m, 15u. Some variable cond (60v). Jury cat \$1735.	\$300
1446	M*	1930 Nurse block of 4, 2 HM/2 MUH. Minor gum toning. Lower 2 stamps show minor re-entry signs on 'New Zealand'. ACS cat \$350.	\$125
1447	U	1930 Nurse. Cto corner cds. ACS cat \$90. FU.	\$30
1448	U	1930 Nurse. FU.	\$40
1449	U	1930 Nurse, cds. Jury cat \$100. GU.	\$25
1450	*	1930 Nurse block of 4. Jury cat \$440. MUH.	\$275
1451	*	1930 Nurse. Jury cat \$110. MUH.	\$65
1452	M	1931 Blue Boy, slight yellowing of gum, hint of gum tone 2 perfs. Jury cat \$250. Mint.	\$75
1453	U	1931 Blue Boy. Small light back thin. FU.	\$50
1454	M	1931 Blue Boy, missing cnr perf. MNG. (Jury cat \$250 mint).	\$50
1455	M	1931 Blue Boy. Mint.	\$175
1456	M	1931 Blue Boy. W/c. Unused no gum. (ACS cat \$220 mint).	\$75
1457	U	1931 Blue Boy. Heavy crease. Jury cat \$130. FU.	\$40
1458	*	1931 Blue Boy. Jury cat \$550. MUH.	\$400
1459	U	1931 Blue Boy. FU.	\$100
1460	M	1931 Red & Blue Boys, brilliant appearance, w/c. MNG. (Jury cat \$500 mint).	\$150
1461	M	1931 Red & Blue Boys. ACS cat \$440. Mint.	\$250
1462	M	1931 Red Boy. Creased corner. Jury cat \$250. Mint.	\$65
1463	M	1931 Red Boy. Jury cat \$250. H/H Mint.	\$110
1464	M	1931 Red Boy. Jury cat \$250. Mint.	\$160
1465	M	1931 Red Boy. O/c. Jury cat \$250. Mint.	\$110
1466	U	1932 Hygeia. FU.	\$25
1467	M	1932 Hygeia. Jury cat \$50. H/H Mint.	\$20
1468	M	1932 Hygeia. Jury cat \$50. Mint.	\$30
1469	*	1932 Hygeia, o/c to left. Jury cat \$120. MUH.	\$50
1470	M	1932 Pathway x 5. Jury cat \$150. Mint.	\$80
1471	U	1933 Pathway x 4. Jury cat \$120. FU.	\$60
1472	U	1933 Pathway. FU.	\$20
1473	M	1933 Pathway. Jury cat \$30. Mint.	\$20
1474	*	1932 Pathway. Jury cat \$60. MUH.	\$40
1475	C	1934 Crusader on envelope marked 'Last Day of Issue'. Wellington cds 28 FE 35. Tone spots.	\$50
1476	U	1934 Crusader. FU.	\$20
1477	M	1934 Crusader. Jury cat \$30. Mint.	\$20
1478	*	1934 Crusader. Jury cat \$45. MUH.	\$30
1479	*	1935 4d Keyhole selvedge block of 4. Jury cat \$30. MUH.	\$20
1480	*	1935-42 complete. Cat \$69.50. MUH.	\$35
1481	U	1939 Beachball set in blocks of 4. Jury cat \$48. FU.	\$30
1482	U	1939 Beachball set. Jury cat \$12. FU.	\$10
1483	*	1939 Beachball set in blocks of 4. ACS cat \$48. MUH.	\$30
1484	U	1940 Beachball set. Jury cat \$24. FU.	\$18
1485	*	1941 Beachball set of 2 in cnr blks of 4. Jury cat \$40. MUH.	\$20
1486	/	1943-52 range of mostly MUH on 13 Hagner pages. Ex dealer's stock. M + FU perhaps 50 each value. Huge cat (\$1000+?).	\$150
1487	*	1946 1d Soldier error, double print, 1 albino resulting in golden shade, with normal for comparison. CP T18a(w). Cat \$200. MUH.	\$100
1488	*	1946 2d Soldier with blurred centre with normal for comparison. CP T18b(z). Cat \$200. MUH.	\$100

LOT	TYPE	DESCRIPTION	ESTIMATE
1489	C	1947 Eros, leaflet printed in purple by "Walsh Print" (for local health stamp campaign?), showing 2d + 1d Eros stamps & with text by Rev Chas Bush-King re Eros statue in Piccadilly Circus, London. Two folds. New to us.	\$40
1490	*	1949-51 bulk stock ex L Franks. 1949 c 119 each, 1950 & 51 x 118 each, in envelopes (700+ v). Jury cat \$400+. MUH.	\$45
1491	C	1957 2d Lifesaving (sideways wmk) m/s on illustrated FDC cancelled AKAROA 25 September.	\$40
1492	*	1957 Lifesaving m/s set of 2, sideways wmk. MUH.	\$25
1493	U	1957 Lifesaving m/s set of 2, Wellington 25 SP cds pmks (FDI). ACS cat \$100. FU.	\$60
1494	*	1957-77 m/s colln complete MUH (40 m/s) on pages, & inclcs both 1957 wmk. Jury cat \$825+.	\$375
1495	U	1957 Lifesaving, upright wmk, from m/s, set of 2. CP T29c-d. Cat \$37.50. FU.	\$20
1496	*	1958 Girls & Boys Brigade m/s set of 2 Cat Jury \$40. MUH.	\$30
1497	U	1959 Birds m/s set of 2 on FDCs. Each FDC has a c15mm tear near the address panel (away from m/s). Jury cat \$150.	\$75
1498	*	1959 Birds m/s set of 2. Cat \$65. MUH.	\$30
1499	*	1960 Birds m/s set of 2. Cat Jury \$40. MUH.	\$30
1500	*	1961 Birds m/s set of 2. Cat Jury \$60. MUH.	\$35
1501	*	1962 Birds m/s set of 2. Jury cat \$60. MUH.	\$35
1502	U	1962 Birds m/s set of 2, Palmerston North 29 DEC 1962 cds pmks. ACS cat \$125. FU.	\$65
1503	U	1963 Prince Andrew m/s set of 2, Waitoa 7 AU cds pmks (FDI). ACS cat \$110. FU	\$60
1504	*	1963 Prince Andrew m/s set of 2. Cat Jury \$30. MUH.	\$25
1505	*	1964 Birds m/s set of 2. Cat Jury \$100. MUH.	\$60
1506	*	1965 Birds m/s set of 2. Cat \$55. MUH.	\$30
1507	*	1966 3d Birds m/s. Strong horiz doctor blade flaw across top 3 stamps. Minor corner crease. MUH.	\$200
1508	*	1966 Birds m/s set of 2. Cat \$40. MUH.	\$25
1509	*	1967 Rugby m/s set of 2. Cat Jury \$40. MUH.	\$25
1510	*	1968 Olympics m/s set of 2. Cat Jury \$50. MUH.	\$25
1511	*	1970 Netball & Soccer m/s set of 2. Cat Jury \$35. MUH.	\$20
1512	*	1971 Hockey m/s set of 2. Cat \$30. MUH.	\$20
1513	*	1972 Tennis m/s set of 2. Cat Jury \$35. MUH.	\$25
1514	*	1973 Prince Edward m/s set of 2. Cat Jury \$40. MUH.	\$25
1515	*	1974 Pets m/s. Cat Jury \$35. MUH.	\$20
1516	*	1975 Farmyard Animals m/s. Cat Jury \$50. MUH.	\$20
1517	C	1979 Fish m/s on illustrated FDC. Jury cat \$40.	\$20
1518	C	1980 Fishing m/s on special Zeapex unaddressed cover. Cat \$30.	\$20
1519	C	1982-3 Dogs & Cats m/s on matched printed addressed plain FDCs.	\$25
1520	*	1986 Paintings m/s with Stockholmia ovpt. Cat \$90. MUH.	\$60
1521	*	1990-6 the 7 m/s's. Cat \$40+. MUH.	\$30

NEW ZEALAND - Officials

1522	M	c1899 2½d Wakatipu O.P.S.O. ovpt diagonally in violet, p11, no wmk. O/c. Unused no gum. CP EP8b. RPSL cert (1969). SG O18.	\$750
1523	U	c1899 5d Otira OPSO diagonal ovpt in violet. Wellington 21 AU 01 cds. Small closed tear. CP EP13b2. Cat \$2,500. RPSNZ cert (2016). SG O20. Cat £1100. GU/FU.	\$750
1524	U	1907 ½d Mt Cook p14 bulk stock, approx 250-300, singles/pairs, ex Laurie Franks. Cat \$750+. GU/FU.	\$60
1525	*	1907 ½d Mt Cook, p14. O/c. CP FO4b. Cat \$60. MUH.	\$25
1526	U	1907 1d Universal Waterlow, p14, R7/22 re-entry & error: "OI __ :IAL" ovpt instead of "OFFICIAL" vfu WAIHOLA/? AP 08 "A" cds. CP G09a (var).	\$150
1527	M	1907 1d Universal rose-carmine, Royle. CP GO10a. Cat \$150. Mint.	\$75
1528	*	1907 1d Universal rose-carmine, Royle, MUH block of 4 with upper arrow in selvage & OS selvage wmk. CP GO10a. Cat \$1200.	\$600
1529	*	1907 2d Pembroke top left corner vert block of 20 (4 x 5). Perf toning/creasing affects 15 stamps. CP EO6b. Cat \$1200. MUH.	\$225
1530	*	1907 2d Pembroke. Jury cat \$60. MUH.	\$30
1531	*	1907 2d Pembroke. O/c. ACS cat \$60. MUH.	\$25
1532	M	1907 3d Huia, CP EO9d. Cat \$100. Mint.	\$50

LOT	TYPE	DESCRIPTION	ESTIMATE
1533	U	1907 6d Kiwi original design. Cat \$65. FU.	\$30
1534	U	1907 6d Kiwi reduced. Jury cat \$90. FU.	\$45
1535	U	1907 6d Kiwi original design x 10. Jury cat \$650. GU/FU.	\$150
1536	M	1907 6d Kiwi original design. CP EO14g. Cat \$1000. H/H mint.	\$250
1537	U	1907 1/- Kaka, sideways wmk,VFU. CP EO18e(a). Cat \$50.	\$25
1538	U	1907 2/- Milford, blue-green. CP EO20e(1). Cat \$300. FU.	\$135
1539	U	1907 2/- Milford, centred slightly low, dated cds. Jury cat \$250. GU/FU.	\$100
1540	U	1907 2/- Milford. Crease visible on back. Wellington roller cancel. ACS cat \$200. GU.	\$50
1541	M	1907 2/- Milford, fresh appearance, slight o/c. Jury cat \$350. Mint.	\$150
1542	M	1907 2/- Milford. CP EO20e. Cat \$400. Mint.	\$160
1543	M	1907 2/- Milford. Some small light toned perfs on gum. Cat \$350. VLH mint.	\$125
1544	M	1907 5/- Mt Cook, sideways wmk, vert gum crease. CP EO21e. Cat \$650. Mint.	\$175
1545	U	1907 Pictorials complete to 2/- (2/- o/c). Jury cat \$381. FU.	\$175
1546	*	1908 1d Universal redrawn. Jury cat \$350. MUH.	\$275
1547	U	1908 6d Kiwi, reduced. O/c. Jury cat \$90. GU/FU.	\$30
1548	M	1908-9 6d Kiwi red (x 2), p14 x 15 & p14 x 13, centered high & low respectively. CP EO15b-c. Cat \$2,700. Mint.	\$700
1549	U	1908 £1 QVLT rose-pink, DLR unsurfaced paper, p14. Neat 1910 cds. CP ZO15f. Cat \$1750. VFU.	\$1,000
1550	U	1908 £1 QVLT unsurfaced paper, horiz strip of 4. Wellington roller cancel. CP ZO15f. Cat \$7000. FU.	\$3,750
1551	M	1909 8d EVII. ACS cat \$40. VLH mint.	\$25
1552	M	1909 EVII set of 6. Jury cat \$300. Mint.	\$200
1553	*	1910 3d EVII chestnut, p14 x 14½. Centred low. CP cat \$200. MUH.	\$85
1554	M	1911 5/- Mt Cook, upright wmk. A couple faint gum tone spots. CP EO21f. Cat \$5000. Mint.	\$1,250
1555	M	1913 2/- QVLT. Jury cat \$150. Mint.	\$100
1556	M	1913 2/- QVLT. Small light gum tonespot. Cat \$150. Mint.	\$50
1557	M	1913 5/- QVLT, DLR, rough p14. CP ZO6g. Cat \$250. Mint.	\$175
1558	M	1913 £1 QVLT. Jury cat \$2000. Mint.	\$1,500
1559	*	1915 1½d GV brown. Jury cat \$30. MUH.	\$15
1560	U	1915 3d GV, p14 x 13¼, worn plate (#18) block of 4 (no left selvedge, 2 light perf tones. PC KO4a(y). (Cat \$950 MUH). FU.	\$150
1561	*	1915 3d GV recess blk of 4, p14 x 14¼. CP KO4b. Cat \$240. MUH.	\$120
1562	*	1915 3d GV vert block of 8 with R/H selvedge muh (1 stamp mint) incl 2-perf pairs x 2. CP cat \$960.	\$300
1563	U	1915 8d GV red brown. 1 pulled perf. RHS. Jury cat \$400. FU.	\$120
1564	M	1915 9d GV. Jury cat \$90. Mint.	\$45
1565	M	1915 1/- GV. ACS cat \$45. VLH mint.	\$25
1566	U	1915 2/- QVLT, p14 x 14½, sideways invt wmk, Government Buildings cds. CP ZO2h(b). Cat \$145. GU/FU.	\$70
1567	M	1915 2/- QVLT, DLR paper, p 14½ x 14. Unused no gum. (CP cat \$160 as mint).	\$50
1568	U	1915 5/- QVLT, DLR paper, p14½ x 14. CP ZO6h. Cat \$350. FU.	\$200
1569	U	1915 GV Recess set of 6. The scarce 8d is very fine. ACS cat \$450. FU.	\$300
1570	U	1916 1½d GV black, local printing, bulk used, x 100, ex Laurie Franks. CP cat \$2000. GU/FU.	\$200
1571	*	1916 1½d GV black, local & London printings, both MUH. Jury cat \$70.	\$35
1572	*	1916 6d GV carmine, p14 x 13½, worn plate. CP KO8a(2)(y). Cat \$60. MUH.	\$30
1573	U	1916 8d EVII deep bright blue, p14 x 14½. CP HO7b(1). Cat \$100. VFU.	\$50
1574	U	1916 8d EVII p14 x 13½, indigo blue horiz strip of 3. CP HO7c(2). Cat \$300. FU.	\$150
1575	U	1916 8d EVII p14 x 14½, deep bright blue horiz strip of 3. CP HO7b(1). Cat \$300. VFU.	\$150
1576	M*	1916 8d EVII 2 perf pair. CP HO7d. Cat \$225. Mint/muh.	\$110
1577	*	1916 8d EVII p14 x 14½, deep bright blue. CP HO7b. Cat \$135. MUH.	\$65
1578	U	1916 1/- GV salmon, bulk stock ex Laurie Franks x 50 mostly gu/fu, some variable cond. CP KO12b(3). Cat \$4250.	\$325
1579	U	1916 1/- GV salmon, p14 x 14¼. CP KO12b(3). Cat \$85. GU/FU.	\$40
1580	*	1919 1½d GV orange-brown, DLR. CP cat \$20. MUH.	\$10
1581	U	1924 1/- GV salmon, p14 x 14¼. CP KO12b(3). Cat \$85. FU.	\$45
1582	U	1925 1d Dom, litho wmk variety: short 1st "I" in "OFFICIAL", not listed by CP thus. CP JO5a. FU.	\$60

LOT	TYPE	DESCRIPTION	ESTIMATE
1583	U	1925 1d Dom, Litho "wmk". CP JO5a. Cat \$75. GU/FU.	\$30
1584	M	1925 2/- QVLT deep blue, Cowan, p14½ x 14. CP ZO2k. Cat \$155. Mint.	\$100
1585	*	1926 1d Dom, Cowan reverse wmk, horiz pair with lower selvedge: R10/6 - damaged centre left curl & R10/7 - damaged right shield, MUH, selv hinged. CP JO7a. Cat \$500+.	\$250
1586	M	1926 1d Dom, Cowan reverse wmk. CP JO7a(1). Cat \$90. Mint.	\$45
1587	*	1926 1d Dom, Cowan reverse wmk, muh block of 4, ex plate 212 - R3/24 damaged left upper & central curls; R4/23 damaged upper curl & flattened right shield, - with selvedge (adhesions only on selvedge). CP JO7a. Cat \$1000 as ordinary muh stamps.	\$500
1588	*	1926 1d Dom, Cowan reverse wmk. CP JO7a. Cat \$250. MUH.	\$175
1589	*	1926 1d Field Marshal. MUH.	\$10
1590	U	1926 2/- Admiral, horiz crease. Jury cat \$251. VFU.	\$50
1591	U	1926 2/- Admiral plus 1d Field Marshal. Jury cat \$250. GU/FU.	\$125
1592	M	1926 2/- Admiral. Jury cat \$250. Mint.	\$160
1593	U	1928 2/- Admiral horiz pair, light back thin 1 stamp. FU but pmk slightly oily. CP KO2b. Cat \$800.	\$125
1594	U	1929 1½d GV orange-brown Cowan, p14. CP KO17c. Cat \$100. GU/FU.	\$40
1595	M	1930 3d GV Cowan paper, p14. CP KO19d. Cat \$200. Mint.	\$100
1596	M	1931 5/- Arms horiz ovpt. Jury cat \$40. Mint.	\$25
1597	M	1931 5/- Arms, vertical ovpt. Fine. Jury cat \$800. Mint.	\$400
1598	C	1938 ½d GV on State Fire & Accident Insurance Office foolscap env with policy inside, also similar env (1930) but with 1d Field Marshal - some ageing.	\$25
1599	M	1933 5/- Arms vertical ovpt. Cat \$800. Mint.	\$400
1600	U	1925 9d Panel, black ovpt, vert & horiz pairs. Both FU. Jury cat \$140.	\$60
1601	M	1935 9d Panel, green ovpt. Cat \$150. Mint.	\$100
1602	*	1935 9d Panel green ovpt. Slightly o/c & couple light tonespots. Cat \$450. MUH.	\$75
1603	*	1935 9d Panel, green ovpt. 2 tone spots. Cat \$450. MUH.	\$100
1604	M	1935 2/- Cook. Jury cat \$70. Mint.	\$40
1605	U	1935 Pictorials simplified set (13v). Jury cat \$135. FU.	\$70
1606	M	1935 Pictorials set of 13 incl both 9ds. Cat \$450. Mint.	\$250
1607	U	1936-42 1d, 1½d, 4d, 8d & 1/- Pictorials bulk stock in 9 envelopes, ex L Franks, apparently checked for flaws etc. Variable quantities. Total about 400 stamps. GU/FU.	\$100
1608	*	1936-42 Pictorials, mult wmk, 1d Die III, 2d & 4d coarse paper. CP LO2d, 4f, 7e. Cat \$48. MUH.	\$20
1609	U	1936 1½d Cooking, p13½ x 14, single wmk. CP LO3b. Cat \$50. FU.	\$30
1610	U	1936 1½d Cooking, p13½ x 14, single wmk. CP LO3b. Cat \$50. GU/FU.	\$20
1611	*	1936 1½d Cooking, multiple wmk. CP LO3d. Cat \$25. MUH.	\$15
1612	M	1937 1/- Tui, p14 x 13½, fine mult wmk paper. CP LO12b. Cat \$50. Mint.	\$25
1613	*	1935 ½d GVI green. Jury cat \$20. MUH.	\$10
1614	M	1938 1½d GVI chocolate. Jury cat \$65. Mint.	\$40
1615	U	1938 2½d Lilies, p14 line. CP LO5d. Cat \$35. FU.	\$20
1616	*	1938 2½d Lilies, p14 line. CP LO5d. Cat \$35. MUH.	\$20
1617	*	1938 3d Wahine. CP LO6b. Cat \$125. MUH.	\$70
1618	*	1938 9d GVI. MUH.	\$20
1619	M	1938 2/- GVI. ACS cat \$35. LH mint.	\$25
1620	U	1938 5/- Arms horiz ovpt WT paper, vertical pair with R/H selv, single wmk. VFU selv pair. CP ZO33b. Cat \$290.	\$150
1621	U	1938-51 GVI set (14v). Jury cat \$75. FU.	\$35
1622	M	1938 GVI set of 14. Cat \$200. Mint.	\$100
1623	*	1938 GVI short set of 13 (no 1½d brown). Jury cat c\$225. MUH.	\$150
1624	*	1940 ½d Centenary, plate (1T) block of 4. CP cat \$65. MUH.	\$30
1625	*	1940 9d Goldmining x 10. Cat \$200. MUH.	\$75
1626	U	1940 Centennial set in pairs. Jury cat \$140 (8d unused). FU.	\$75
1627	U	1940 Centennial set, FU cds. Jury cat \$70.	\$35
1628	M	1940 Centennial set. Cat Jury \$175. Mint.	\$100
1629	*	1940 Centennial set. Jury cat \$395. MUH.	\$300
1630	M	1942 6d Harvesting, p14½ x 14, ovpt at bottom, fine paper, CP LO9d. Cat \$60. VLH mint.	\$30
1631	M	1942 2/- Cook COQK flaw, p12½, coarse paper. CP LO13f(2). Cat \$350. Mint.	\$180

LOT	TYPE	DESCRIPTION	ESTIMATE
1632	*	1942 2/- Cook lower selvedge horiz block of 8 (R9/7-R10/10) incl re-entries R9/7, R9/8, R9/10, R10/9 & R10/10. P12½, coarse paper. CP LO13f. Cat \$1600+. MUH.	\$650
1633	*	1942 2/- Cook, p12½, coarse paper. CP LO13f. Cat \$150. MUH.	\$75
1634	*	1943-44 4d, 6d Pictorials, coarse paper, p14½ x 14. CP LO7e, LO9e. Cat \$66. MUH.	\$25
1635	U	1943 5/- Arms, horiz ovpt, WT mult wmk LH selv blk of 4. Part Air Mail cds. CP ZO33c. Cat \$80. GU/FU.	\$30
1636	U	1954-63 QEII set (11v). Jury cat \$75. FU.	\$35
1637	U	1960 3d QEII, invt wmk, white paper. CP NO24b(z). Cat \$50. FU.	\$25
1638	*	1960 3d QEII invt wmk, white paper. CP NO24bz. Cat \$65. MUH.	\$30

NEW ZEALAND - Life Insurance

1639	U	1891 3d VR brown. O/c, a few short perms. ACS cat \$90. FU.	\$30
1640	U	1891 3d VR brown. ACS cat \$90. GU.	\$30
1641	U	1891 3d VR brown. W/c, good perms. ACS cat \$90. GU/FU.	\$40
1642	U	1891 3d VR grey-brown. O/c. One or two short perms. CP XZ41. Cat \$120. GU/FU.	\$25
1643	C	1894-02 3 covers each diff type of NZ Govt Life Insurance Dept envelope, franked: (a) Wellington 2 x 1d, VR, p10, 1894, (b) Gisborne, 2d VR, p10, 1897 & (c) Napier, 1d VR, p11, 1902. Envelopes missing flaps, tears etc.	\$250
1644	C	1901 1d VR, p11 on NZ Government Life Insurance envelope, canc Gisborne, type B. Contains insurance certificate for £300. Tears etc on envelope.	\$80
1645	U	1902-3 1d VR blue, p11 & compound p14 x 11, both s/ways wmk. CP X2h, X2j. Cat \$48. GU/FU.	\$25
1646	U	1903 1d VR blue, p14 x 11. CP X2j. Cat \$40. GU/FU.	\$20
1647	U	1903 1d VR both shades blue & deep blue, p14 x 11, s/ways wmk. CP X2j(1, 2)(a). Cat \$80. GU/FU.	\$40
1648	U	1905 1d blue, no VR. ACS cat \$50. FU.	\$30
1649	M	1905 1d blue, no VR. Jury cat \$750. Mint.	\$500
1650	M	1905 1d blue, no VR. Wing margin at right. Unused no gum. (Cat \$750 mint).	\$200
1651	U	1905 ½d-6d simplified set. Jury cat \$600. FU.	\$300
1652	U	1905 set excl 2d chestnut. (10v). Jury cat \$175. FU.	\$100
1653	*	1906 1d blue, no VR sideways wmk. CP X8a. Cat \$80. GU/FU.	\$35
1654	U	1906 1d blue, no VR, p14. CP X8a. Cat \$80. GU/FU.	\$25
1655	*	1906 1d blue, no VR. Tone spots on gum. CP X8a. Cat \$1800. MUH.	\$350
1656	*	1913 1½d brown, block of 4. Jury cat \$48. MUH.	\$35
1657	*	1913 2d purple. Jury cat \$145. MUH.	\$70
1658	U	1913 3d yellow-brown. CP X11a. Cat \$110. Cds FU.	\$40
1659	*	1913 6d pink. Jury cat \$50. MUH.	\$35
1660	U	1917 1½d black x 50 sound used (GU to FU). ACS cat \$1000.	\$150
1661	M	1917 1½d black, bulk stock x 10. CP X9a. Cat \$700. Mint.	\$75
1662	U	1931, 1937 3d & 6d: 3d p14; 6d mult wmk. Both FU. CP X11b, X12d. Cat \$160.	\$50
1663	*	1931 3d chocolate, p14, single wmk. CP X11b. Cat \$50. MUH.	\$35
1664	U	1937 ½d yellow green, p14 x 15, WT. CP X7d. Cat \$30. VFU/CTO.	\$15
1665	U	1937 1d red p14 x 15, WT x 2 examples one retouched sky, other normal for comparison. CP X8f(z). Cat \$20. GU/FU.	\$15
1666	U	1946 2d orange-yellow, mult wmk. FU cds. CP X10e. Cat \$75.	\$40
1667	*	1946 3d chocolate, p14 x 15. Cat \$50. MUH.	\$40
1668	*	1947 ½d green, p14 x 15, WT multiple wmk, complete sheet (120v) incl R6/4 "lightning conductor" variety, fresh. CP X7e, X7e(z). Cat \$1800. MUH.	\$350
1669	/	1947 6d, WT paper. CP X12d. Cat \$50. MUH.	\$25
1670	C	1959 ½d & 2d on brown printed G.I.238A window envelope, ex Timaru, 1962 slogan cancel.	\$30
1671	C	1967 Decimal opts FDC. Jury Cat \$120.	\$75
1672	*	1967 Decimal ovpts accum muh: 1c x 6, 2½c x 66, 3c x 17, 5c x 432, 10c x 258 incl complete sheet of 100. Jury cat \$5469.	\$750
1673	*	1967 10c on 1/- Cape Brett plate block of 6, cream paper, sideways wmk. CP X26b. Cat \$70. MUH.	\$35
1674	*	1967 Decimal ovpts set in blocks of 4, incl two papers 5c, 10c. Jury cat \$174. MUH.	\$100
1675	*	1967 Decimal ovpts sets x 10. Cat \$300. MUH.	\$135

NEW ZEALAND - Postal Fiscals

1676	/	c1867-1925 QVLTs accum 75+ in envelope, mostly 2nd series, mostly lower values & mostly fiscal use. Some on piece. Mixed cond.	\$60
1677	M	1867 1d QVLT blue & red, die 1, NZ wmk invt & reversed, imperf, 4 margins. Mint (scarce thus). Kiwi R181.	\$30
1678	M	1867 1d QVLT imperf die I, star wmk, dull purple & red, 2 uneven margins, mint, gum remnants. Kiwi R180A.	\$75
1679	U	1867 4d QVLT green & brown, die I, NZ wmk (invt), imperf, 4 margins. With "[R].JP.O. DN-N" A-type cds 5 AU 98. Small surface thin spot on forehead. Apparently philatelic use but rare. Kiwi R184.	\$375
1680	S	1867 4d QVLT die I green & brown, p12½, SPECIMEN ovpt, tone & thin. Scarce. Kiwi R265. Mint.	\$600
1681	S	1867 8d QVLT die I blue & black, p12½, SPECIMEN ovpt, tones & thin. Kiwi R267. Mint.	\$600
1682	M	1867 9/- QVLT purple & red, die I, p12½, short perf. Original gum but a bit uneven, slight toning. Mint. RPSNZ cert (1988).	\$700
1683	M	1867 £1/10/- QVLT, die I, orange-red & green, p12½, NZ wmk. Part gum. Ex Alexandre. Rare. Kiwi R319. Mint.	\$1,000
1684	U	1882 1d blue Stamp Duty (small), canc duplex A-type postal d/s ? ? 82. Wide bottom margin where perf head has jumped. Unusual. CP ZA1b. Cat \$100. GU/FU.	\$60
1685	U	1882 1d pale blue Stamp Duty (small), canc double strike Napier A-type postal cds 3 AP 82. Faint crease. CP Z1b. Cat \$100. GU/FU.	\$40
1686	U	1882 1d QV (small) Stamp Duty blue, "W" oblit, some short perfs at top. Jury cat \$125. GU.	\$35
1687	U	1882 1d QV blue, postal cancel. Jury cat \$125. GU/FU.	\$50
1688	U	1882 1d QV small type blue, postally used. Jury cat \$125. GU.	\$40
1689	U	1882 1d QV Stamp Duty, blue, "C" (Christchurch) oblit, vert crease, gu. Scarce item nonetheless. Jury cat \$125.	\$35
1690	M	1882 2/6d QVLT (with top selv). Jury cat \$200. Mint.	\$125
1691	*	1882 2/6d QVLT. Jury cat \$400. MUH.	\$275
1692	U	1882-1925 4/- QVLT. Jury cat \$50. GU.	\$25
1693	U	1882-1925 5/- QVLT, FU cds. Jury cat \$50.	\$30
1694	U	1886 4/- QVLT, p12½, horiz mesh, NZ & star wmk. Range of 3 strikingly diff shades (between pale red-brown & purple-claret). CP Z5b & (Z). Cat \$122. GU.	\$55
1695	U	1886 8/- QVLT blue, NZ & star wmk, horiz mesh, p12½. Light Dunedin A-type cds 22 ?? 87. A couple of short perfs & light bend. CP Z10b. Cat \$200. FU.	\$125
1696	U	1886 8/- QVLT deep blue, wmk NZ & star, horiz mesh, p12½. Rather heavy squared circle postal cancel. CP Z10b. Cat \$200. GU.	\$50
1697	U	1886 £2 QVLT violet, NZ & star wmk, horiz mesh, p12½. Almost complete Chch squared circle d/s 22 DE 91. O/c. Unlisted by CP. Kiwi R467C1. Very scarce. FU.	\$225
1698	U	1886 £5 QVLT pale blue, p12½. Neat Dunedin A-type cds 4 DE 88. Unlisted by CP. Kiwi R475C1. Apparent oil stain (faint) in centre. FU. Rare.	\$275
1699	U	1886 £10 QVLT light blue, NZ & star wmk, horiz mesh, p12½. Wellington A-type cds (telegraph use). Light bend. ACS cat \$300. FU.	\$150
1700	U	1886 £10 QVLT blue, NZ & star wmk, horiz mesh, p12½. Neat Wellington A-type cds 11 AU 88. Unlisted by CP. Kiwi R481C1. Rare. FU.	\$450
1701	M	1895 2/- QVLT, DLR paper, wmk upright, p11. SG cat £90. Mint.	\$90
1702	U	1895 3/- QVLT, p11, 7mm NZ & star wmk. CP Z4e. Cat \$32. FU.	\$20
1703	U	1895 6/- QVLT rose-red, wmk NZ & star (upright), p11. Auckland/Registered B-type cds 27 OC 05. CP Z7e. Cat \$1100. GU/FU.	\$50
1704	M	1901 2/6d QVLT brown, "COUNTERPART" error, slightly o/c. Kiwi R42. Cat \$600. LH mint.	\$450
1705	M	1901 2/6d QVLT brown, p11, "COUNTERPART" error. H/H mint (top sheet selvage folded over & stuck to back). CP Z3e(z). (\$560 as MUH).	\$250
1706	U	1906 2/6d QVLT, p14, NZ & star sideways wmk. CP Z3g. Cat \$26. FU.	\$15
1707	M	1906 3/- QVLT, DLR unsurfaced paper, rough p14, sideways inverted wmk. CP Z4g(b). Cat \$325. Mint.	\$160
1708	U	1906 4/- QVLT, p14, wmk NZ & star sideways. CP 25g. Cat \$40. FU.	\$25
1709	U	1906 6/- QVLT rose, wmk NZ & star (sideways), p14, unsurfaced paper. NZ in wmk to right of star, as viewed from back, ie CPW7a. CP Z7g. Cat \$100. VFU.	\$60
1710	U	1906 10/- QVLT pale brown-lake, wmk NZ & star (sideways), p14, unsurfaced. Christchurch/Registered postal cds. CP Z12g. Cat \$80. VFU..	\$45

LOT	TYPE	DESCRIPTION	ESTIMATE
1711	M	c1913 £2 QVLT purple, DLR, P14½ x 14, sideways invt wmk. Scarce. VLH mint.	\$1,750
1712	U	1926 5/- QVLT green, Cowan chalky paper, sideways wmk, p14½ x 14. Rejoined horiz pair with selvages at base, canc NUHAKA (NA 1910-91) A-type cds 2 FE ?? (year unclear). CP Z6K. Cat \$80. FU.	\$40
1713	M	1926 5/- QVLT, p14½ x 14, Cowan sideways inverted wmk. CP Z6k(b). Cat \$400. Mint.	\$200
1714	U	1927 5/- QVLT yellow-green, p14½ x 14, Cowan chalky paper with wmk invt & reversed (note this is wmk CP W7g, instead of W7f as CP states). Neat Cambridge cds 8 MR 29. Faint bend. CP Z6l. Cat \$75. FU.	\$40
1715	U	1931-56 15/- Arms, fine light (Hastings) roller cancel. Jury cat \$75. FU.	\$35
1716	M	1931 1/3d Arms, lemon. CP Z30a. Cat \$50. Mint.	\$25
1717	M	1931 1/3d Arms lemon. Cat \$50. VLH mint.	\$30
1718	M	1931 Arms 1/3d - £1 range, also 3/6, 5/6, 11/- surcharged, all browned gum. Cat \$1280. Mint.	\$150
1719	*	1931-56 1/3d Arms black ovpt. Jury cat \$12.50. MUH.	\$10
1720	/	1931-1980s 1/3d-\$10 Arms mint/MUH/used/ fiscal range of 72v on 13 pages, annotated as per CP. Incls some vars. Noted 7/6d (Z36b) - grubby appearance, 1/3d lemon GU, thin.	\$175
1721	M	1931 2/6d Arms, Cowan paper. CP Z31a. Cat \$35. Mint.	\$20
1722	U	1931 6/- Arms, Cowan paper. CP Z34a. Cat \$39. FU.	\$20
1723	M	1931 6/- Arms, Cowan paper. CP Z34a. Cat \$70. Mint.	\$40
1724	*	1931 7/6d Arms. Jury cat \$250. MUH.	\$175
1725	U	1931-56 7/6d Arms, FU (roller cancel). Jury cat \$125.	\$75
1726	M	1931 7/6d Arms, Cowan paper. CP Z36a. Cat \$150. Mint.	\$75
1727	M	1931 8/- Arms, Cowan paper. CP Z37a. Cat \$135. Mint.	\$75
1728	U	1931 8/- Arms indigo-violet, Cowan paper. CP Z37a. Cat \$96. FU.	\$50
1729	U	1931 8/- Arms, Cowan paper. CP Z37a. Cat \$96. FU.	\$50
1730	U	1931-56 8/- Arms. Jury cat \$70. FU.	\$40
1731	U	1931-56 8/- Arms blue. Jury cat \$70. GU/FU.	\$30
1732	U	1931 9/- Arms, Cowan paper. SG F154. Cat £29. Cds FU.	\$40
1733	U	1931-56 9/-, £2 Arms, faults. Jury cat \$200. GU.	\$40
1734	M	1931-56 12/6d Arms. Jury cat \$500. Mint.	\$375
1735	*	1931-56 15/- Arms. Jury cat \$240. MUH.	\$175
1736	M	1931 15/- Arms, Cowan. CP Z41a. Cat \$145. Mint.	\$75
1737	M	1931 £1 Arms, Cowan. CP Z42a. Cat \$115. Mint.	\$60
1738	M	1931-56 £2.10 Arms. Jury cat \$700. Mint.	\$500
1739	*	1931-56 £3 Arms. Jury cat \$500. MUH.	\$375
1740	*	1935 12/6d Arms, Cowan paper. MUH (with R/H selvedge hinged). CP Z40a. cat \$750.	\$500
1741	M	1935 12/6d Arms, Cowan paper. Light gum tone. CP Z40a. Cat \$450. Mint.	\$150
1742	U	1935 12/6d Arms, Wellington airmail cds, Cowan paper. CP Z40a. Cat \$400. GU nearly FU.	\$225
1743	M	1935 £4 Arms, Cowan paper. Slightly oxidized, cert mark. CP Z50a. Cat \$575. Mint.	\$175
1744	M	1936 15/- Arms, WT single wmk. CP Z41b. Cat \$300. Mint.	\$175
1745	U	1939 3/6d Arms ovpt. Jury cat \$15. FU.	\$10
1746	U	1939 5/6d Arms ovpt. FU.	\$20
1747	M	1939 22/- Arms ovpt. Jury cat \$600. Mint.	\$300
1748	U	1939 30/- Arms, WT, single wmk. Light parcel cancel. One corner is tattered & has crease but good appearance. SG F180. Cat £250. FU.	\$60
1749	M	1940 1/3d Arms, yellow, WT mult wmk. CP Z30d. Cat \$25. Mint.	\$15
1750	M	1940 1/3d yellow 2/6d Arms, WT mult wmk. CP Z30d. Cat \$55. Mint.	\$20
1751	*	1940 2/6d Arms, WT mult upright wmk. CP Z31c. Cat \$55. MUH.	\$25
1752	M	1940 4/- Arms, WT mult wmk. CP Z32c. Cat \$28. Mint.	\$20
1753	M	1950 5/- Arms, WT mult wmk. CP Z33c. Cat \$45. Mint.	\$25
1754	M	1940 7/- Arms, WT mult wmk. CP Z35c. Cat \$75. Mint.	\$40
1755	*	1940 10/- Arms, with R/H selv, WT mult wmk paper. O/c. CP Z39c. Cat \$105. MUH.	\$50
1756	M	1940 10/- Arms, WT mult wmk. CP Z39c. Cat \$60. Mint.	\$40
1757	U	1940 15/- Arms, mult wmk (upright). CP Z41c. Cat \$95. FU.	\$50
1758	M	1940 £1 Arms, WT mult wmk (upright). CP Z42c. Cat \$90. Mint.	\$40

LOT	TYPE	DESCRIPTION	ESTIMATE
1759	C	1941 4/- Arms on small censored (#23 censor + resealing tape) airmail cover to Cambridge USA, ex Masterton.	\$50
1760	U	1942 11/- on 11/- Arms, mult wmk, WT paper. CP Z55b. Cat \$165. FU.	\$100
1761	M	1942 11/- on 11/- Arms, WT mult wmk. CP Z55b. Cat \$240. Mint.	\$125
1762	M	1944 5/6d on 5/6d Arms, WT mult wmk. CP Z54b. Cat \$75. Mint.	\$40
1763	M	1944 5/6d on 5/6d Arms. Jury cat \$75. Mint.	\$40
1764	M	1945 22/- on 22/- Arms, WT mult upright wmk. CP Z56b. Cat \$475. Mint.	\$300
1765	M	1946 9/- Arms, WT mult wmk. CP Z38c. Cat \$125. VLH Mint.	\$75
1766	U	1946 9/- Arms, WT mult upright wmk. CP Z38c. Cat \$126. GU.	\$40
1767	M	1946 £2 Arms, WT mult wmk, small back thin. CP Z46c. Cat \$275. Mint.	\$75
1768	U	1950 7/6d Arms, WT invt wmk, light roller cancel. CP Z36c. Cat \$200. GU/FU.	\$100
1769	M	1950 7/6d Arms, WT mult invt wmk. Light gum tone. CPZ36c. Cat \$150. Mint.	\$40
1770	M	1950 7/6d Arms, WT, mult invt wmk. CP Z36c. Cat \$150. VLH Mint.	\$85
1771	M	1950 7/6d Arms, WT mult invt wmk. CP Z36c. Cat \$150. Mint.	\$80
1772	*	1950 15/- Arms WT multiple invt wmk. CP Z41d. Cat \$235. MUH.	\$120
1773	U	1950 15/- Arms, WT mult invt wmk. CP Z41d. Cat \$95. FU.	\$50
1774	*	1950 15/- Arms, WT mult invt wmk. Verty faint gum tonespots. CP Z41d. Cat \$235. MUH.	\$85
1775	U	1950 15/- Arms, WT invt wmk, part (LAMBTON) QUAY cds. CP Z41d. Cat \$95. GU.	\$40
1776	U	1951 9/- Arms, WT invt wmk, part CHRIST(CHURCH) cds. CP Z38d. Cat \$126. GU/FU.	\$60
1777	M	1951 £2/10/- Arms, WT mult invt wmk. Patchy gum/gum remnants. CP Z47b. Cat \$700. Mint.	\$250
1778	U	1952 £2 Arms WT invt wmk. Cat \$110. FU.	\$60
1779	M	1952 £3 Arms, WT mult wmk. Light tone spot on gum. CP Z48d. Cat \$300. L/H Mint.	\$100
1780	M	1953 3/6d on 3/6d, sans serif lettering, mult upright wmk. CP Z53d. Cat \$65. Mint.	\$40
1781	*	1953 3/6d Arms ovpt, sans serif var. Jury cat \$125. MUH.	\$75
1782	M	1956 1/3d Arm, yellow blue lettering. CP Z30eZ. Cat \$45. Mint.	\$20
1783	*	1956 1/3d Arms yellow & blue. Jury cat \$45. MUH.	\$30
1784	M	1956 1/3d Arms, p14 x 13½, upright wmk, slight doubling of "One Shilling" at base. CP Z30g var. Mint.	\$25
1785	M	1958 £1 Arms, p14 x 13½, HM unsurfaced paper, mult wmk. CP Z42e. Cat \$90. Mint.	\$40
1786	U	1958 £1 Arms horiz block of 6, p14 x 13½ unsurfaced horiz mesh paper. Auckland 7 Mr 60 cdss. Some perf seps, small closed tear. But still nice multiple. CP Z42e. Cat \$240. FU.	\$100
1787	U	1967 \$10 Arms x 10. Cat \$100. FU.	\$30

NEW ZEALAND - Booklets

1788	U	1928 ½d GV surface booklet pair, p14, ex 2/- booklet, with both side selvages (no adverts). CP W4g(y). Cat \$90. FU.	\$40
1789	U	1930-4 ½d GV green in single panes with side selvages, 1 pair with/1 without Parisian adverts. Cds. CP Cat \$105. FU.	\$50
1790	/	1960 4/- booklet complete. CP W8a. Cat \$40. MUH.	\$20
1791	M*	1934 1d FM pane (no binding selv) p14x15, "Parisian" adverts. Upper pair only hinged. CP W4jx. Cat \$150+. Mint/muh.	\$85
1792	U	1934 1d FM pair x 2 Parisian adverts (ie blk of 4), bold Oamaru 28 September 1935 "C" cancel. GU/FU.	\$20
1793	*	1954-92 19 diff incl 1954 4/- invt wmk (exploded), CP W8a-c, W9a incl selvedge markings & CPW38b with "blue hat" flaw.	\$300
1794	*	1962 4/6d booklet complete. CP W8b. Cat \$90. MUH.	\$45
1795	*	1964 4/3d Pictorials: 1 pane of ½d, 2 pairs of 2d, 2 panes of 3d. Usual clipped perfs. CP W8c(a). Cat \$40. MUH.	\$20
1796	*	1967 75c booklet complete - mixed code letters: ½c XB; 1c XA, X B; 3c XB, XB. CP W9cc. Cat \$200. MUH.	\$100
1797	*	1986 "Stockholmia 86" ovpt on 1986 \$3, \$3.50 (30c Kakapo contents). ACS cat \$85. MUH.	\$50
1798	*	1988-89 \$3.50c Christmas (2). CP W26a, 29a. Cat \$30. MUH.	\$20
1799	*	1988 \$6 Kiwi (strip of 6 x \$1 round Kiwi). CP W27a. Cat \$40. MUH.	\$20
1800	*	1991 \$2 "Thinking of You" & "Happy Birthday" & 19991 \$2.25 ditto in "Hang-sell" format. CP W32a, 33a, 35a, 36a. Cat \$60. MUH.	\$30

LOT	TYPE	DESCRIPTION	ESTIMATE
1801	*	1992 \$4.50c Panorama, version without "hang-sell" flap, 1st print with "I" on back. CP W39b. Cat \$35. MUH.	\$20
1802	*	1993 \$8 Fastpost booklet (10 x 80c Falcon), 1st edition ("I" on back), & 1995 with "hang-sell" flap. CP W40a, 40c. Cat \$115. MUH.	\$60
1803	*	1998 \$4 Scenic, 'Tory Channel' error. MUH.	\$20

NEW ZEALAND - Other

1804	*	1955-81 NZPO Training School Stamps: 1d QEII large figures - 2 horiz zig-zag lines & \$5 Beehive single vertical line - both as horiz pairs. MUH.	\$20
1805		c1970 misc NZPO instructional labels ec incl FRAGILE (P.P. 58) PERISHABLE (P.P. 10), POST OFFICE ACCEPTS NO RISK (P.P. 34), LATE FEE (P.O. 154, FRAGILE (P.P. 9), AIRMAIL/PAR AVIOM (P.P. 30) etc, NAC sheet airmail labels, dupn & fine cond. (264 items).	\$75
1806	C	2002 Universal Mail NZ \$1.50 & \$2.00 "City of New York" x 3 diff on illustrated FDCs, previously priced @ \$40.	\$20
1807	*	2002 "Best of" set of 3 m/s. ACS Cat \$350. MUH.	\$150
1808	*	2005 "Best of" set of 3 m/s. ACS cat \$250. MUH.	\$125
1809	U	1903 6d Express Delivery, Fernleaves, Cowan, p11, w/c for issue. CP U1a. Cat \$75. GU/FU.	\$25
1810	U	1903 6d Express Delivery, Fernleaves. Jury cat \$75. FU.	\$40
1811	U	1926 6d Express Delivery, Fernleaves, Cowan p14 x 14½. CP U1b. Cat \$80. FU.	\$40
1812	*	1926 6d Express Delivery vermilion & mauve, Cowan, p14 x 14½. CP U1b(1). Cat \$200. MUH.	\$100
1813	U	1926 6d Fernleaves Express Delivery, Cowan p14 x 14½, vermilion & mauve fine dated (Bulls 24 Ap 31 "J" cds) example. CP U1b. Cat \$80.	\$40
1814	U	1936 6d Fernleaves Express Delivery, Cowan p14 x 15 carmine & purple, part Wellington 1 AU 37 "c" cds. CP U1c. Cat \$80. GU/FU.	\$35
1815	/	1986 Frama Map Paper set of 25 to 25c MUH. Also 21 U, incl 30c (2), 60c, 75c. Plus 1.55c value on reg cover & 25c FDC	\$30
1816	C	1990 Frama Design (Jury) FR4 on FDC & on cover for 2 following days & for 2 Sept (all word Stampex fancy cancels)	\$20
1817	C	1991 FDC pack. Jury cat \$125.	\$50
1818	U	1890 - 1935 9 x perfins (5 on SSF, 1 on 1900 2d Pictorial, 1 on 1d Dominion, 1 on 2d GV) Also "NZ 1990" on 1990 40c heritage. Used.	\$25
1819	U	1899 ½d Postage Due. FU.	\$20
1820	M	1899 ½d, 1d (large + small d), 3d Postage Dues. CP cat \$92. Mint.	\$45
1821	U	1899 2d Postage Due. "Large D" variety. FU	\$20
1822	U	1899 4d Postage Due. Jury cat \$55. FU.	\$35
1823	U	1899 4d Postage Due. Jury cat \$55. GU/FU.	\$25
1824	M	1899 4d, Postage Due. Jury cat \$60. Mint.	\$35
1825	U	1899 5d Postage Due. O/c. ACS cat \$100. GU/FU.	\$35
1826	U	1899 5d Postage due. "19 JA 00" pmk. Jury cat \$100. FU.	\$75
1827	U	1899 5d Postage Due, one pulled perf. Jury cat \$100. GU/FU.	\$35
1828	U	1899 5d Postage Due. Cat \$100. GU/FU.	\$40
1829	M	1899 5d, Postage Due. Jury cat \$65. Mint.	\$40
1830	U	1899 6d Postage Due, CLYDE 4 SP 01 A class cancel. Corner perf crease. Jury cat \$100. FU.	\$30
1831	M	1899 1/- Postage Due. Unused no gum. (Jury cat \$275, mint).	\$75
1832	M	1899 1/- Postage Due. Mint (part of gum disturbed), a couple short perfs. Jury cat \$275.	\$100
1833	M	1899 2/- Postage Due. Jury cat \$450. HH mint (part gum).	\$175
1834	U	1902-39 Postage Dues bulk stock gu/fu unsorted, in envelopes ex Laurie Franks: 1902 ½d x 51; 1d x 489; 2d x 62; 3d x 9; 1939 2d x 100. Some variable cond. Jury cat simplified \$2200+.	\$250
1835	*	1902 2d Postage Due. Jury cat \$25. MUH.	\$15
1836	U	1902 3d Postage Due. Jury cat \$60. GU.	\$20
1837	U	1925 2d Postage Due horiz pair, litho wmk. CP Y17d. Cat \$150. FU.	\$75
1838	U	1928 3d Postage Due, Cowan paper, p14. CP Y18a. Cat \$70. FU.	\$40
1839	U	1928 3d Postage Due, Cowan paper, p14. CP Y18a. Cat \$70. GU/FU.	\$30
1840	U	1937 3d Postage Due, WT paper, p14 x 15. CP Y18c. Cat \$90. FU.	\$50
1841	U	1937 3d Postage Dues horiz pair on piece tied by Postmen's Branch Napier 22 DE 38 cds, WT paper. CP Y18c. Cat \$180. FU.	\$100

LOT	TYPE	DESCRIPTION	ESTIMATE
1842	*	1939 ½d Postage Due. Jury cat \$20. MUH.	\$15
1843	U	1939 3d Postage Due block of 4. Jury cat \$60. FU.	\$40
1844	*	1939 3d Postage Due. Jury cat \$27.50. MUH.	\$20
1845	U	1939 Postage Dues set of 4. FU.	\$25
1846	*	1939 Postage Dues set. Cat \$55. MUH.	\$40
1847	U	1890 -1901 Railway Newspaper 2 x ½d, 3 x 1d, 2 x 2d, 2 x 4d, (all diff perms/shades), 1 x 3d yellow. All used. Kiwi Cat \$57.	\$40
1848	*	1896 2d, Railway Newspaper stamp, blue, p11, horiz laid paper, with RH selvedge. Kiwi RN31a. Cat \$50+.	\$50
1849	M	1896 3d Railway Newspaper stamp yellow, p11. wove paper. Kiwi RN5D. Cat \$100. Mint.	\$70
1850	M	1896 4d rose Railway Newspaper stamp, rose, p11, vert laid paper. Kiwi RN6G. Cat \$100. Mint.	\$70
1851	M	1896 4d rose Railway Newspaper stamp, rose, p11, wove paper. Kiwi N6D. Cat \$100. HH mint.	\$65
1852	*	1896 6d Railway Newspaper stamp, p11, horiz laid paper. A couple very minor blemishes. Kiwi RN7I. Cat \$100+. MUH.	\$60
1853	M	1901 6d green Railway Newspaper stamp, green, p14, wove paper. Kiwi RN7ea. Cat \$100. Mint.	\$70
1854	U	1925 Railway Charges 3d & 1/-. No station mark. Kiwi Cat RW 15 & 19. Cat \$20. Used.	\$20
1855	U	1925 Railway Charges 6d & 1/- Auckland & 2/- "Wn CBD" station marks. Kiwi Cat RW16, 19, 21. Cat \$45.	\$30
1856	U	1925 ½d Railway Charges, black, p14, with vert black "TIMARU" ovpt. Light red pencil cancel. Sound. Kiwi RN12B. Cat \$60.	\$50
1857	U	1925 3d Railway Charges yellow, p15 x 14. Horiz pair with small black horiz ovpt "COURTENAY /PLACE" canc. Fairly complete NZR Courtenay Place oval h/s APR 1930. Sound.	\$35
1858	U	1925 Railway Charges 3d x 2, 6d on small piece "W/MOMONA" ovpts & "265" cancel - Whangamomona (scarcity 7 by Miller).	\$200
1859	R	1925 9d Railway Charges, brown-red, p15 x 14, with vert black AUCKLAND ovpt. Rather heavy oval cancel. Kiwi RN18c. Cat \$50.	\$40
1860	U	1925 1/- Railway Charges brown, x 5 sound used, with diff vert black station ovpts of AUCKLAND (printed up, down), HAMILTON, WELLINGTON, DUNEDIN. Kiwi cat \$50.	\$45
1861	U	1925 1/- Railway Charges Ormond type written station mark. Kiwi cat RW 19. (Adams scarcity 6). Used.	\$25
1862	U	1925 2/- Railway Charges, p14½ x 14. Taupiri Station, rated '5' for scarcity by Miller. Partial Taupiri '128' cancel.	\$40
1863	U	1925 2/6d Railway Charges "Auckland" station mark. Heavy cancel. Kiwi RW22. Cat \$50. Used.	\$30
1864	U	1925 2/6d Railway Charges "Wn CBD" station mark. Kiwi RW22. Cat \$50. used	\$30
1865	U	1925 2/6d Railway Charges grey, p14½ x 14, with small horiz black ovpt THORNDON. Very minor faults. Kiwi RN22A. Cat \$50.	\$40
1866	U	1925 5/- Railway Charges crimson, p14½ x 14, with vert black ovpt THORNDON. Small back thins. Kiwi RN23A. Cat \$75.	\$50
1867	U	1925 5/- Railway Charges heavy "Auckland" station mark. Minor crease & staining on reverse. Kiwi Cat RW23. Cat \$75. Used	\$25
1868	U	1925 5/- Railway Charges, crimson p14½ x 14, with small horiz black ovpt DUNEDIN. Sound (heavyish cancel). Kiwi RN23A. Cat \$75.	\$65
1869	/	Unsold NZ lots (non Defins) from previous auctions, estimated at over \$150. Mint/used.	\$75

NEW ZEALAND - Revenues

1870	R	1867 1/8d QVLT grey-brown & blue, die I, small figures of value, NZ wmk (invnt & reversed), imperf, 4 excellent margins. Canc light Christchurch 3-ring postal cds 26 OC 98 (philatelic). Possibly cleaned, though no obvious evidence. Fine example. Kiwi R194.	\$125
1871	R	1867 1/8d QVLT grey-brown & blue, die I, small figures of value, NZ wmk (invnt & reversed), imperf, 4 margins. Bank h/s & 1869 m/s cancels. Kiwi R194. Fine.	\$100
1872	R	1867 17/6d QVLT dull blue & black, die I, star wmk, imperf, 4 margins. Defective (tears & tone spots). Kiwi R236a. Cat \$1250. Rare.	\$250
1873	R	1867-70 12/6d QVLT, die I red-brown & deep blue, wmk intermediate NZ (13 x 6.5mm, upright), p12½. Cds cancel & light embossing, o/c. Fine cond. Rare. Kiwi R310a, cat \$1200.	\$850
1874	R	1867 £1 QVLT rose & blue, die II, neat cds. Kiwi R353. Cat \$35.	\$25
1875	R	1867 £1/5/- QVLT grey & red, die I, NZ wmk (upright), imperf, 4 margins. Canc by corner cds, embossing & 2 foil slits. Kiwi R239. Cat \$150.	\$100
1876	R	1867 £1/10/- QVLT, perf. Not punched or embossed. Fiscal cancel. Kiwi cat \$125.	\$70

LOT	TYPE	DESCRIPTION	ESTIMATE
1877	R	1867 £3/10/- QVLT orange-red & green, die I, small NZ wmk (upright), p12½. OTAGO fiscal cds & embossing cancels. Perfs trimmed off at bottom. Kiwi R324. Cat \$500.	\$350
1878	R	1867 £5 QVLT orange red & green imperf die I with 15/- both foil attached to piece. Kiwi R235, 249. Cat \$225.	\$100
1879	R	1867 £10 QVLT orange-red & green, die I, NZ wmk (reversed), imperf, 4 margins. Canc OTAGO fiscal cds & embossing. Top value. Fine. Kiwi R259. Cat \$125.	\$100
1880	R	1867 £50 QVLT deep rose & blue on bluish, die 1, large NZ wmk, p?. Perfs trimmed off. Strong embossing & 1872 corner cds cancels. Paper bluing is very noticeable. Kiwi R335. Cat \$500.	\$200
1881	R	1867 £20 QVLT die I perf on piece, fine complete Canterbury SP 20 72 cds. Slits where metal foil attached to page. Kiwi R329. Cat \$600.	\$300
1882	R	1867 £9 die I imperf good margins except just touches at base. Fine small cds cancel. Kiwi R257a. Cat \$450.	\$250
1883	R	1871-75 2/6d QVLT grey-brown & blue, die 2, large NZ wmk (upright), p10 x 12½. Unused (rare). Kiwi R346b.	\$100
1884	R	1981-75 £1 QVLT rose-red & blue, die 2, long tail to "E", wmk large NZ (upright), p12½. Bank h/s & m/s cancels. Kiwi R353e. Cat \$75.	\$60
1885	R	1871-75 £1 QVLT, dull rose & blue, die 2, short tail to "E", wmk large NZ (upright), p12½. Short perfs at left. Kiwi R353d. Cat \$35.	\$30
1886	R	1880 4d QVLT orange-red, wmk large NZ (upright), p11¼. Partial "Bank of New Zealand/Blenheim" h/s & 18/1/82 m/s cancel. Unpunched. Kiwi R445A. Cat \$175.	\$150
1887	R	1880 8d QVLT blue-green, large NZ wmk (inv), p11¼. Canc unclear bogus squared circle type d/s 17 JE (year obscured). Probably over cleaned fiscal cancel. Kiwi R447A. Cat \$150.	\$120
1888	R	1880 8d QVLT blue-green, large NZ wmk (upright), p11¼. Light m/s cancel, cleaned. Unpunched. Kiwi R447A. Cat \$150. U	\$100
1889	R	1880 1/- QVLT pale pink, large NZ wmk (upright), p11¼. Partial Auckland crowned Stamp Office cds cancel. A few perfs slightly trimmed, otherwise fine. Unpunched. Kiwi R448A. Cat \$125.	\$90
1890	R	1880 1/- QVLT pale pink, large NZ wmk (upright), p11¼. Very light fiscal cancel. Unpunched. Fine. Kiwi R448A. Cat \$125.	\$100
1891	R	1903 Counterpart Deed of Lease (folded) document bearing 2/6 p14 Counterpart, unpunched, cancelled 29 SP 03.	\$30
1892	R	1903 £400 QVLT rose, Cowan unsurfaced paper, wmk sideways, p11. Cds cancel (Marlborough, 1929). Unpunched. Very late use. Kiwi R500E. Cat \$175.	\$150
1893	R	1911 Deed of Partnership (folded) document bearing 2/6 p14 QVLT counterpart, unpunched.	\$30
1894	R	1913 £1000 QVLT deep rose, chalky paper, sideways wmk, p1'4½ x 14. Light cds cancel. Unpunched but faults (round corner & embossing cuts surface). Kiwi R506L. Cat \$400.	\$150
1895	R	1918 Agreement for Sale of Leasehold Property bearing unpunched £4 AVLT & 2 receipts from STAMP DEPARTMENT, Dunedin, one of which is for £11/13/- for a legal firm of which £4 is part of the purchase. Unusual.	\$50
1896	R	c1925 various stamps on piece (document in Maori) with 5 diff Maori Land Court etc cancels, punched.	\$30
1897	R	1929 Memorandum of Mortgage (folded) document bearing 2/6 QVLT & 1/- yellow GV Mortgagee's Indemnity Fee (both unpunched) cancelled 15 JA 29, also 2/6 QVLT cancelled & punched 25 +6 30.	\$30
1898	R	1929 Memorandum of Sale (folded) document bearing £15 (12½mm), 2/6d x 2 QVLTs, also 1/- yellow GV Mortgagee's Indemnity Fee x 2, cancelled 18 JE 29, & boxed purple "Conveyance & 2 mortgages Stamped/Duty 2/6d & 1/- each" r/s. Kiwi R482 etc.	\$45
1899	R	1930 Memorandum of Sale (folded) document bearing £15 (12½mm), £3/10/-, 5/-, 4/- QVLT & 1/- yellow Mortgagee's Indemnity Fee cancelled & punctured 29+ 9 30, also 30/- QVLT & 3/- GV cancelled & punctured +1 11 30. Also boxed purple "Transfer Stamped/Duty 3/-" r/s. A colourful document.	\$45
1900	R	1931 Memorandum of Sale (folded) document bearing £6, 6/- x 2, 5/- QVLT & 1/- yellow Mortgagee's Indemnity Fee cancelled & punctured "DUTY PAID/+5+8 31", also purple boxed Conveyance & Mortgage Stamped/Duty 3/- & 1/6 resp." r/s.	\$30
1901	R	1931 Memorandum of Sale (folded) document bearing £7, 7/- x 2, & 5/- QVLT, also 1/- yellow GV Mortgagee's Indemnity Fee cancelled & punched 27+3 31, also purple boxed "Transfer, Conveyance & Mortgages Stamped/Duty 9/-" r/s & similar undernamed "Agreement Stamped" purple r/s.	\$45
1902	R	1931 £4/10/- Arms grey, fine Stamp Duty cds, not punched.	\$85
1903	R	1931 £35 Arms, fine Stamp Duties pmk, unpunched. Kiwi cat \$40.	\$25
1904	R	1931 £40 Arms opt, fine cds cancel, unpunched. Kiwi cat \$25.	\$20
1905	R	1931 £1000 Arms, rose & black, Cowan paper, p14. Cds & perfin cancels. Kiwi R549A. Cat \$90.	\$75

LOT	TYPE	DESCRIPTION	ESTIMATE
1906	R	1931-56 Arms £30, £35 & £100 punched, surcharged £25, £50 & £200 unpunched, £40 punched. Mostly light cancels. Kiwi cat \$225.	\$135
1907	R	1932 Memorandum of Sale (folded) document with £4/10/- QV, 9/- & 5/- Arms, 1/- yellow GV Mortgagee's Indemnity Fee cancelled & punctured 22+932, also purple boxed "Transfer Stamped/Duty 3/-" & "Mortgage Stamped/Duty 1/6" r/s.	\$30
1908	R	1934 Memorandum of Sale (folded) document bearing £25, £4/10/- QVLT, 5/- & 4/- Arms & 1/- yellow Mortgagee's Indemnity Fee (cancelled & punctured) 11+6 34, purple Transfer Stamped/Duty 3/-, & red boxed " Mortgage Stamped/Duty 1/6" r/s. Kiwi R486 etc	\$45
1909		1939 Memorandum of Sale (folded) document, bearing 6/- x 2 Arms & 2/- Cook cancelled & punctured 26+639, & purple boxed "Transfer Stamped/Duty 3/-" r/s in purple.	\$30
1910	R	1940 £4/10/- Arms grey, clean light "DEPARTMENT" cancel. Looks FU. Kiwi R529.	\$85
1911	R	1943 Wages Tax, emergency "1943" ovpt (red) on 1940 2/6d blue "Social Security". Kiwi R645RG. Scarce.	\$20
1912	R	Social Security 1944 on 1940 1/- (crease) & 2/-. Kiwi cat \$40.	\$25
1913	*	1997 \$10 Black Swan Game Bird Habitat stamps booklet of 50 (10 panes of 5). Kiwi R673. Cat \$1000. MUH.	\$400

NEW ZEALAND - Cinderellas

1914		1906 "Keep Your Money in the Colony and Buy only Kaiapoi Woollen Goods", red, blue & brown (kiwi & mountain). Unused no gum, horiz crease. Part violet cancel at base. Issued at time of 1906-7 Christchurch Exbn. Heslop E7. Cat \$75.	\$50
1915	M	1906 Christchurch Exbn labels x 3, nos 2, 3 & 5. Sound cond but hint of perf tone on no. 5.	\$30
1916	*	1937 Tourist Office complete set of 10. Heslop D31. MUH.	\$25
1917	*	1952 Tb Season's greetings, Santa, sleigh & reindeer. Complete sheet of 20. (Australian Issue). MUH.	\$20
1918	*	1956 NZ Tb Ass'n Xmas greetings complete sheet of 25. MUH.	\$25
1919	*	1958 NZ Tb Ass'n Xmas greetings complete sheet of 25. MUH.	\$25
1920	*	1958 NZ Tb Ass'n Xmas greetings full sheet of 25. MUH.	\$25
1921		1959 Visit Dunedin Festival, blue & gold label. Heslop B108. Cat \$25 (2002).	\$20
1922	P	1959 Federation of Tb Associations set of 7 progressive proofs.	\$40
1923	*	1960 NZ Tb Ass'n Xmas greetings full sheet of 25. MUH.	\$25
1924	*	1961 NZ Tb Ass'n Xmas greetings, complete sheet of 25. MUH.	\$25
1925	*	1962 NZ Tb Ass'n Xmas greetings, complete sheet of 25. MUH.	\$25
1926	*	1963 NZ Tb Ass'n Xmas greetings, (2 diff) in full sheet of 30. MUH.	\$25
1927	*	1964 NZ Tb Ass'n Xmas greetings, complete sheet of 25. MUH.	\$20
1928	*	1964 NZ Tb Ass'n Xmas greetings, sheet of 25. MUH.	\$20
1929	*	1965 NZ Tb Ass'n Xmas greetings, complete sheet of 25. MUH.	\$20
1930	*	1966 NZ Tb Ass'n Xmas greetings, complete sheet of 25. MUH.	\$20
1931	*	1967 NZ Tb Ass'n Xmas greetings, complete sheet of 25. MUH.	\$20
1932	*	1968 NZ Tb Ass'n Xmas greetings, full sheet of 16. MUH.	\$15
1933	P	1968 15c Timaru Bicycle Post, gold on thin red card, proof.	\$50
1934	*	1969 NZ Tb Ass'n Xmas greetings, complete sheet of 16. MUH.	\$15
1935	*	1970 NZ Tb Ass'n Xmas greetings, complete sheet of 16. MUH.	\$15
1936	*	1971 NZ Tb Ass'n Xmas greetings, complete sheet of 25. MUH.	\$20
1937	*	1973 Wellington Tb Ass'n Xmas greetings, complete sheet of 25. MUH.	\$20
1938	*	1978 Stirling & Co Ltd Indemnity Fund (private mail insurance scheme) sheet of 50, orange & white undenominated labels, also similar but yellow & white on blue "Golden Jubilee/1930-1980" ovpt & various denominations ranging from ½(c) to 200 (c). (2 sheets). MUH.	\$20
1939	*	1979 NZ Tb Ass'n Xmas greetings, complete sheet of 16. MUH.	\$15
1940	M	1979 Wellington Tb & Respiratory. Imperf block of 4. No gum.	\$25
1941	*	1980 Stirling & Co Ltd Indemnity Fund (Private Mail Insurance Scheme) featuring Cathedral rose window & Town Hall fountain head set of 3, 20, 30 & 40(c) in full sheets of 49v muh. (NB last 2 columns of 30 & 40 sheets remain undenominated).	\$30
1942		1983-2000s 85+ diff sheetlets m/s, etc.	\$225
1943	*	c1985 Stirling & Co Ltd Indemnity Fund labels (Private Mail Insurance Scheme) 05, 20, 30, 40 (c), & also 10, 50, 70, \$1 denominations in multivalve imperf gum impregnated paper sheets of 49, one blue & other green. MUH.	\$20

LOT	TYPE	DESCRIPTION	ESTIMATE
1944	*	1988 Pandas Visit to Auckland Zoo x 2 diff souvenir sheets. MUH.	\$15
1945		19888 BNZ Auckland Zoo Pandas Visit: imperf minisheet, also perf sheetlet (4v) with Panda stamps, in 2 special packs.	\$20
1946	*	1988 Richard Hadleee World Record for most Test Wickets, imperf m/s, also similar (but perf) & ovptd "FIRST TO 400 TEST WICKETS", both MUH.	\$50
1947	*	1994 Stamp Month set of 6 diff (imperf) coloured 2/- 1932 Airmail Essay sheets. MUH.	\$15
1948	*	1994 Stamp Month uncut imperf sheet of 6 diff coloured 2/- 1932 Airmail Essays. Most attractive MUH.	\$15
1949		2000 Canterbury Waitaha Turning Point 2000 Passport with \$5 Canterbury Waitaha 3rd Millennium self adhesive cinderella.	\$10

POLAR

1950	C	Argentina 1984 covers from 5 diff Antarctic bases. Stamps show Malvinas claim.	\$30
1951	U	BAT 1963 ½d - £1 (original £1) set. SG 1-15. Cat £130+. FU.	\$120
1952	M	BAT 1966 Churchill set. Cat £48. Mint.	\$40
1953	*	BAT 1990 Fossils 1p-£3 in gutter pairs. SG 171-185. Cat £64+. MUH.	\$65
1954	*	BAT 1990 Fossils 1p-£3. SG 171-185. Cat £32+. MUH.	\$30
1955	*	Chile etc 1973-80s small seln (12v) various countries. SG cat £18+. MUH.	\$20
1956	*	FSAT 1965 30Fr ITU Cent. SG 39. Cat £140. MUH.	\$140
1957	M	FSAT 1969 25Fr French Polar Exploration. SG 52. Cat £23. VLH mint.	\$20
1958	M	King Edward VII Land 1908 1d. Unused no gum.	\$250
1959	C	NZ 1985 (Stampex 85) National Youth Stamp Exbn ovptd Antarctic Achievements m/s on illustrated FDC with 2 penguins pictorial pmk. Jury cat \$125.	\$60
1960	U	NZ 1985 Stampex 85, National Youth Stamp Exbn ovpt m/s on 4 diff covers each with diff daily pictorial pmk. Jury cat \$400 as used.	\$200
1961	*	NZ 1985 Antarctic Research m/s with Nat'l Youth Philatelic Exbn (+ 2 Penguins) ovpt. C\$75. MUH.	\$50
1962	/	Ross Dep 1957-1996 sets complete mint & fu (7 sets). ACS cat \$348 as muh & fu. Also 2006 "Kiwipex" 5c, 20c m/s x 4 diff muh & fu (made from 1994 R.D. series).	\$120
1963	/	Ross Dep 1957 set mint, also 1967 & 1972 (1st ptg) sets fu. Jury cat \$105.	\$50
1964	/	Ross Dep 1957 set. Jury cat \$47+. MUH & FU.	\$25
1965	C	Ross Dep 1967 FDC. Jury Cat £150.	\$75
1966	*	Ross Dep 1967 Decimal sets x 10. Jury cat \$1350. MUH.	\$600
1967	*	Ross Dep 1967 2c HMS Erebus. Jury cat \$30. MUH.	\$15
1968	*	Ross Dep 1967 3c Shackleton & Scott. Jury cat \$30. MUH.	\$15
1969	U	Ross Dep 1967 Decimal set. CTO. FU.	\$60
1970	U	Ross Dep 1967 Decimal set. Jury cat \$135. FU.	\$65
1971	M	Ross Dep 1967 Decimal set. Mint.	\$40
1972	*	Ross Dep 1967 Decimal set. Cat \$135. MUH.	\$75
1973	*	Ross Dep 1982 PhilexFrance '82 pack comprising 1982 MUH set & NZ Post stand cancelled Exbn sticker,	\$20
1974	C	USA c1998 Bundle of 33 inwards mail covers from various countries to South Pole Station, Antarctica, interesting cachets etc.	\$100
1975	C	USA c2000 bundle of 40 inwards mail - covers from various countries to South Pole Station, Antarctica, interesting cachets etc.	\$120
1976		Unsold polar lots from previous auctions, estimated \$225+.	\$100

FLIGHT COVERS

1977	C	Australia 1923 cover flown McKinlay to Sydney, 1d violet & 4d blue GV tied by McKinlay 17 FEB cds. No b/s. Early QANTAS service. Folded vertically.	\$675
1978	C	Australia-England 1932 Bertram illustrated flight cover, specially pre-printed (Bertram Allan Junkers Atlantic + propellor", the flight sponsor "Castrol XXXL cc Wakefield & Co Ltd"). Franked with transited countries' stamps. 1) Flight despatch "Darwin NT 12.DE.32 Australia" on 3d green airmail + gold coloured "Darwin NT" h/s at right. 2) Transit "Soerabaya 13.12.32" tied to 2 Nederlands Indies Luchtpost 10c. The plane crashed on landing at Soerabaya Airport, required repairs & finally continued to Berlin in late March 1932. 3) Transit Burma/India KGV 3 annas blue tied by "Akyab 2.APR.32" known locally as Sittwe but changed by Britain, very close to Burma/India border. 4) Arrival "Berlin 17.4.33 (Zentralflughafen)" tied to 10pfg violet air. Eustis 242. Cat A\$1750 (2008).	\$1,650

LOT	TYPE	DESCRIPTION	ESTIMATE
1979	C	Australia 1934 FFC to PNG. Eustis & Frommer flight 389a. Franked. 2 x 3d Victoria Centenary +2d GV, & 3d & 5d Papua. 2 & FF cachet. Folded, tear.	\$25
1980	C	GB 1936 (29 Sept) "Athena" crash cover sent from GB with 22 Sept cdss, faint "RECEIVED IN DAMAGED/CONDITION BY AIR" in red. Burn marks on left side.	\$150
1981	C	GB 1972 10th Anniversary of World's 1st Hovercraft Service Wallasey-Rhyl illustrated cover with hovercraft pictorial cancel.	\$15
1982	C	Libya 1931 FFC Bengazi to Tripoli, franked 1928 80c Air ovpt SG 64 (cat £75) with blunt corner & 10c, canc Bengazi cds 28.12.31, with flight cachet & signature (pilot?), receipt b/s 29.12.31. SG 64. Cat £375 on cover. Fine.	\$175
1983	C	NZ 1931 3 x diff FFCs ex Gisborne. Mixed Cond.	\$30
1984	C	NZ 1931 Auckland - Gisborne & Gisborne - Auckland FFC. Stapleton 60. Cat \$70.	\$40
1985	C	NZ 1931 Christmas Air Mail. Typed "Auckland - Invercargill" Postmarked Napier, b/stamp Invercargill. Purple cachet "By Air from Hastings" Minor toning 5d Air stamp. Stapleton 65. Cat £70.	\$40
1986	C	NZ 1932 Dannevirke to Masterton FFC (unopened printed NZ Air Mail env), franked 5d on 3d stamp. Stapleton 73. Cat \$45	\$30
1987	C	NZ 1933 cover printed in black "Special Air Mail Dec 1933 Auckl-Invercargill non stop" with cachet in purple (12 Dec), bearing 1d Pathway & 2d & 4d Airs canc "1 Dec 33" Top left cnr (10 x 7) removed in opening. Stamps cat \$90.	\$45
1988	C	NZ 1935 Gisborne to Napier FFCs Minor toning. Stapleton 116 & 148. Cat \$60	\$30
1989	C	NZ 1936 8 x Airmail covers Napier to Denmark + 1 to Eire, various franking incl Pictorials 5d, 1/- x 2, 2/- x 2 but toning (all appear to be single wmk).	\$90
1990	C	NZ - USA 1937 FFC Wellington - California R label. Red "First Air Mail" Cachet. Franked 4/10d. Stapleton 178.	\$30
1991	C	NZ 1937 23.24 Feb Wellington to Hokitika circular flight. 15 covers each representing part of service. All franked 2 x 1d Air. Some toning. Stapleton Cat £300+.	\$150
1992	C	NZ 1938 c50 airmail covers. Chch to Napier, mostly franked 2 x 1d Air. Various cancels incl 3 x Cenennial Exbn. Mixed cond.	\$100
1993	C	NZ 1938 Nelson Wellington interrupted flight. Framed cachet. Slight foxing & roughly opened bleu pencil annotations on front. Stapleton 184. Cat \$50.	\$35
1994	C	NZ 1931 (12 Nov) 1st flight NZ to Java by ANA Ltd (Australian airline). Long commercial cover (vert fold, odd tone spots), franked 1931 Air 3d (x2), 4d, 7d (tear) & ½d GV canc Wellington cds 12 NO (3rd day of issue). B/s Sydney 17 NO 31, Semarang 5.12.31 & Cheribon 6.12.31. NZAMC #58 (only small mail to Dutch East Indies).	\$75
1995	C	NZ 1932 Air Travel Dargaville-Russell purple cacheted cover. Stapleton 76d.	\$30
1996	C	NZ 1932 Air Travel Survey Auckland-Dargaville purple cachet. Stapleton 76a.	\$30
1997	C	NZ 1932 Air Travel Survey Auckland-Whangarei purple cachet. Stapleton 76c.	\$30
1998	C	NZ 1932 Air Travel Survey Dannevirke-Woodville, also to Masterton & to Wellington mauve pink cacheted covers (3). Stapleton 73 o/q.	\$100
1999	C	NZ 1932 Air Travel Survey Hokitika-Nelson dark green cacheted cover. Stapleton 70k.	\$30
2000	C	NZ 1932 Air Travel Survey Hokitika-Wellington dark green cacheted cover. Stapleton 70 l.	\$25
2001	C	NZ 1932 Air Travel Survey Masterton-Pahiatua, also to Woodville, Dannevirke & Wellington maroon cacheted covers (4). Only 179 sets exist. Stapleton 73 e-h.	\$135
2002	C	NZ 1932 Air Travel Survey Nelson-Westport, also to Hokitika & to Wellington green cacheted covers (3). Stapleton 70 d, e, f.	\$100
2003	C	NZ 1932 Air Travel Survey Russell-Whangarei red cachet cover to England, Whangarei 30 April transit b/s. Stapleton 76g.	\$30
2004	C	NZ 1932 Air Travel Survey Wellington-Masterton, also to Pahiatua, Woodville & Dannevirke red cacheted covers (4). Stapleton 73a-d.	\$125
2005	C	NZ 1932 Air Travel Survey Wellington-Nelson, also to Westport & to Hokitika purple cacheted covers (3) each with arrival b/s. (106 sets exist).	\$100
2006	C	NZ 1932 Air Travel Survey Westport-Hokitika, also to Nelson & Wellington red cacheted covers (3). Stapleton 70 g-i.	\$100
2007	C	NZ 1932 Air Travel Survey Woodville-Wellington cover, Wellington 16 March 1932 arrival b/s. Stapleton 73n.	\$25
2008		NZ 1933 Greenstone Plaque presented to Charles Ulm by the Prime Minister. On the front of the plaque 9ct Gold Map of Australia & North Island of NZ with lines joining each marked "Dec 4th 1933" & "Sept 11 1928". At base inscribed "KIA ORA from RSA Christchurch NZ". Stated to be 1 of only 3 awarded. A rare & valuable piece of aviation memorabilia.	\$1,750
2009	C	NZ 1934 Kaitaia-Sydney "Southern Cross" 6th Trans Tasman souvenir ex Christchurch (to Melbourne). Stapleton 103a.	\$25

LOT	TYPE	DESCRIPTION	ESTIMATE
2010	C	NZ 1934 Trans-Tasman Faith in Australia cover bearing 7d blue "TT" (x 2) & FF cachet. Cancelled Auckland & Sydney "17 FE 34". Usual blemishes. Stapleton 102. Cat \$75.	\$25
2011	C	NZ Kaitaia-Sydney & return plain cacheted FFC at Wanganui 6 Feb 1934, Sydney 17 Feb b/s. Stapleton 102e. Cat \$60+.	\$30
2012	C	NZ 1954 (13 Mar) Belfast crash cover, very large (300 x 250 mm) addressed to Holland, £1/16/9d postage (5/- Arms x 3; 3/-, 2/- x 9, 9d GVI) tied by Wellington airmail 9 MR cds'. 7 boxed "Salvaged mail/aircraft crash/Singapore 13.3.1954" cachets in red (incl 3 on back) crumpling/smoke damaged. Impressive item.	\$300
2013	C	NZ c1960 "Fly Viscount/in 1 hour/Christchurch to Wellington" pictorial 50 x 27 x 12mm curved NZPO slogan die, presumably ex Christchurch! Attractive airline ephemera.	\$60
2014	C	NZ 1973 (20-23 FE) emergency army helicopter mail to/from Hanmer Springs, 3 covers: a) 20 FE to Hanmer Springs, b) 21, 22 FE from Hanmer Springs, each with 2 flight cachets (red, blue). Fine Stapleton #645a,d,f. Cat \$60+.	\$40
2015	C	NZ 1991 80c Air NZ 50th Anniv on small tidy air cover, pencil address, AK INTERNATIONAL AIRPORT P.O. 17 JA 91 cds.	\$10
2016	C	Pitcairn 1987 special pict souvenir cover (long) for RNZAF emergency air drop, franked NZ 80c canc Auckland cds 26 FE & Pitcairn \$1.20c canc 2 MR. Unaddressed. NZAMC #788.	\$25
2017	C	Tokelau 1981 x 3 illust FFCs, pict cancels (1 from each island), Atafu cover J Commias & Fakaofu J A Taylor pilot signed, each with Apia pict FFC b/s. Burgess notes "only a small number of covers were signed by the pilot of the aircraft - two covers noted have very different signatures".	\$200
2018	C	USA/Bermuda 1938 (16 March) FFC FAM17 Baltimore to Bermuda, fine large violet flight cachet (map of Bermuda). With receipt b/s. Fine.	\$25
2019	C	USA 1940 (12-18 July) FFC by Pan Am San Francisco to Auckland, NZ, with blue pictorial flight cachet & receipt b/s. Fine.	\$30
2020	C	USA 1950s-60s Internal flight covers x 25 diff.	\$50
2021	C	Unsold lots from previous auctions, estimated \$225+.	\$100
2022	C	Unsold Pan Am lots from previous auctions, estimated \$225+.	\$100

AUSTRALIA

2023	M	NSW 1880 10d lilac, ovpted OS, p10, wmk 10, couple short perfs, heavyish hinge. W/c. SG O18ac. Cat £425. Mint.	\$150
2024	U	NSW 1891 1/- Railway Stamp, 1st series, thick OS ovpt, heavy cancel, thinned, tone spots on reverse. Perfs cut into at sides. G & R NR8x. Cat A\$230.	\$25
2025	C	Queensland 1869 cover franked QV 2d blue, perf, canc unclear obliterator. B/s 2 fine unframed cds: LEYBURN (OC 26) & TOOWOOMBA (OC 27). Nice cond.	\$75
2026	M	Queensland 1879 6d yellow-green 2nd type of crown over Q wmk. Ovpt Specimen diagonally. Light crease. SG 143 var. Mint.	\$50
2027		Tasmania 1889 1d QV reprints on thin white card x 3 shades: (a) orange vermilion, (b) deep vermilion & (c) vermilion.	\$175
2028		Tasmania 1889 2d QV reprints on thin white card x 3 shades: (a) olive green, (b) yellow-green, (c) pale yellow-green.	\$175
2029		Tasmania 1889 6d QV reprint in dull lilac, imperf on white card, without gum.	\$60
2030	U	Western Australia 1890 1/- Crown CA wmk block of 4. Cds but year date not legible. Some separation. SG 102. Cat £20.	\$20
2031	/	1913-14 GV ½d-5d 1st wmk set gu/fu, also engraved 1d x 2 shades mint, 1d dies I, II & II gu/fu & 1918-20 ½d-1½d mint. (15v). SG 17, 20 etc. Cat £174+.	\$140
2032	U	1913-36 ½d to 1¼d GV colln of 72v on 6 Seven Seas hingeless pages, each variation of colour, watermark perf present incl "OS" ovpts. SG cat £648+. Mainly FU.	\$450
2033	U	1913 1d & 5d Roos, punctured large "OS" GU/FU, also 1936 SA Centenary set mint. (5d corner crease & not counted in cv - alone cat £50!). SG 161-3 & O2, O7. Cat £36+.	\$25
2034	U	1913 1d Roo Die I & II, large OS punctures. SG O2, O2d. Cat £20. GU/FU.	\$20
2035	U	1913 1d Roo, die II, inverted wmk. SG 2dw. Cat £20. GU/FU.	\$20
2036	U	1913 4d Roo orange, die II, large OS puncture. SG O6. Cat £22. GU/FU.	\$15
2037	U	1913 5d Roo, 1st wmk. SG 8. Cat £48. FU.	\$35
2038	U	1913 5d Roo, 1st wmk. O/c. Cds. SG 8. Cat £48. GU.	\$20
2039	U	1913 5d Roo. Cat £48. GU/FU.	\$25
2040	M	1913-14 6d Kookaburra claret with LH selvedge. Couple faint gum tones. Comprehensive 132. Cat A\$150. Mint.	\$40
2041	U	1913-c1945 Roos x 100+ in envelope, values to 5/-. Cond rather mixed. Used.	\$85

LOT	TYPE	DESCRIPTION	ESTIMATE
2042	U	c1914-24 GV Heads single wmk "simplified" set of 21 plus several extra shades. Incl 4d lemon-yellow. FU.	\$75
2043	U	1915 6d Roo pale greyish violet, 3rd single wmk. BW 19G. Cat A\$150. FU/VFU.	\$100
2044	U	1915 6d Roo blue, 2nd wmk. SG 26. Cat £22. GU/FU.	\$20
2045	U	1915 6d Roo pale greyish violet, 3rd single wmk. BW 19G. Cat A\$150. GU/FU.	\$70
2046	U	1915 9d Roo violet, die II, 3rd wmk, small OS puncture. SG O47. Cat £28. GU/FU.	\$25
2047	U	1915 9d Roo violet, die IIB, 3rd wmk, small OS puncture. SG O47b. Cat £32. GU/FU.	\$25
2048	U	1913 1/- Roo blue-green, 1st wmk invtd. SG 11a(w). Cat £80. FU.	\$75
2049	U	1915 1/- Roo. 2nd wmk. SG 28. Cat £35. CDS. GU	\$25
2050	U	1915 2/- Roo. 2nd wmk. SG 29. Cat £120. FU	\$125
2051	C	1916 1d GV red, Military envelope (postal stationery), minor foxing & marking but clean appearance. Unused. BW ME3a. Cat A\$300.	\$200
2052	U	1916 9d Roo violet, 3rd single wmk, 5 shades deep to pale, incl reddish. BW 26A-C. Cat A\$240. GU to FU.	\$100
2053	U	1916 2/- Roo, rather pale brown, 3rd wmk. Parcel cancel. SG 41 var. GU.	\$20
2054	U	1918 5/- Roo grey black & deep yellow, 3rd single wmk, w/c. Indelible pencil marks on back. BW 44D. Cat A\$225.	\$75
2055	M	1918 5/- Roo, die II, grey & yellow. SG 42. Cat £275. Mint.	\$300
2056	/	1918-23 ½d-1/4d GV, 2nd wmk, set GU/FU, also ½d orange mint. SG 56-66. Cat £73+.	\$60
2057	M*	1919 2½d Roo, deep indigo, die II, narrow crown over A wmk. Lower right sheet corner block of 4 (3MUH, 1 LH Mint), incl. major retouch east of Queensland (top left stamp) & huge retouches E of Queensland & Tasmania (lower right stamp, ACSC #11.2pa). Some light bends, mostly on selvedge. SG36 (var). ACS cat A\$650. Mint/MUH.	\$450
2058	C	1921 4d GV violet (BW 111) + 1d GV red (bw 71) on small neat registered envelope, Geraldton 28 AP 22 cds, addressed to Perth. Opening tears do not affect frontal appearance. 4d GV cat BW A\$450 on cover.	\$200
2059	M	1921 6d Roo, pale ultramarine, die IIB, narrow crown over A wmk. Two striking plate flaws: rounded frame line top right corner & missing shading line above "SIX PENCE". SG 38d variety. ACSC cat A\$250+. LH Mint	\$200
2060	M	1924 GV 1d green, wmk 6a, 1d, 1½d no wmk. SG 82-84. Cat £47.50. Mint.	\$50
2061	U	1924 1½d GV red-brown, single wmk, punctured OS. SG O81. Cat £18. FU.	\$20
2062	U	1924 2/- Roo maroon, 3rd wmk (single). BW 38. Cat A\$50. GU/FU.	\$25
2063	U	1926-30 ½d-1/4d GV, small mult wmk. (12v). SG 94-104. Cat £80. FU.	\$75
2064	U	1926-30 ½d-1/4d GV, multiple crown A wmk set (+ 1½d golden scarlet). (9v). SG 85-93 & 87a. Cat £172+. GUFU.	\$165
2065	U	1929 6d 2/- Roos, small mult wmk. SG 107-110. Cat £59. GU/FU.	\$40
2066	U	1929 2/- Roo maroon, multi A wmk. W/c. BW 39. Cat A\$40. FU/VFU.	\$25
2067	U	1929 5/- Roo, grey & yellow, die II, small multiple wmk. SG 111. Cat £110. VFU.	\$125
2068	U	1929 5/- Roo grey & yellow, small mult wmk. SG 111. Cat £110. GU/FU.	\$100
2069		1930s? pictorial multicoloured "Christmas & New Year Greetings" telegram (Choristers, church, reindeer), with P.M.G.'s Dept code "TG42C". Fine unused.	\$30
2070	U	c1930 2d GV red, small multiple wmk, "Tatter-/sal" security underprint (inverted) in purple. SG 99 var. GU/FU.	\$30
2071	M	1930 £1 Robes, thick paper. SG cat £70. VLH mint.	\$50
2072	U	1931 2d, 3d, 6d Kingsford-Smith set, also 6d airmail & 6d OS ovpt (5v). SG 121-3, 139-139a. Cat £99. FU.	\$100
2073	M*	1931 Air, sepia, John Ash imprint block of 6. MUH (5) & Mint (1). SG139 (stamps cat £126), Brusden White cat A\$325.	\$160
2074	M	1931 Airs set of 4 incl 6d sepia. SG 121-3, 139. Cat £38. Mint.	\$25
2075	C	1931 6d Airmail "OS" ovpt on commercial regd hand addressed cover to NZ with 1d GV tied by indistinct Hobart regd 31 Aug 1933 cds. (Note Trans-Tasman airmail started 1934). Roughly opened. 6d stamp cat A\$275 on cover.	\$100
2076	M	1932-6 ½d, 1½d & 5d GV C of A wmk, also 6d Kookaburra (4v). SG Cat £60. Mint.	\$50
2077	M	1932 9d violet Roo C of A wmk. SG 133. Cat £45. Mint.	\$40
2078	M	1932 1/- Lyrebird. SG 140. Cat £45. Mint.	\$40
2079	*	1932 1/- Lyrebird. SG 140. (Cat £45 as mint). MUH.	\$50
2080	C	1934 6d Air ovpt OS & 4d GV on regd cover Australia-NZ first official air mail cancelled Melbourne 6 AP 34 & Wellington 12 AP 34. Slight toning.	\$50

LOT	TYPE	DESCRIPTION	ESTIMATE
2081	U	1934 1/- Victoria Cent, p10½. SG 149. Cat £20. VFU.	\$20
2082	U	1934 1/- Victoria Cent, p11½. SG 149a. Cat £22. FU.	\$20
2083	U	1934 1/6d Hermes x 2. One stamp showing weak entry to left of globe. On "Air Mail Late Fee" piece. JA 38. BW 162 & 162f.	\$30
2084	*	1934 Macarthur set (4v). SG 150-52, 150a. Cat £81. MUH.	\$80
2085	U	1935 1/- Anzac. SG 155. Cat £45. FU.	\$35
2086	U	1935 2/- Silver Jubilee bright violet. SG 158. Cat £48. FU.	\$40
2087	*	1935 Anzac set of 2 (1/- short perf). Cat A\$128. MUH.	\$60
2088	M	1935 £1 Roo grey, mult crown C of A wmk, with "SPECIMEN" ovpt. Unused no gum. SG 137s	\$30
2089	U	1936 1/- South Australia Cent x 10. Some variable condition incl short perfs etc. SG 163. Cat £130. GU/FU.	\$25
2090	C	1937 NSW 150th Anniversary official pictorial FDC 1 OC 37 to NZ. SG 193-5. Fine.	\$30
2091	M	1938 3d GV blue, Die II. Ash imprint pair, left stamp central h/s. SG 168c. Cat £130. Mint.	\$45
2092	U	1938 5/-, 10/- Robes, neat cancels. Comprehensive cat A\$23. FU.	\$20
2093	/	1938-48 5/- Robes, thick & thin papers, mint also thick paper vfu. (3v). SG 176, 176a. Cat £35+.	\$25
2094	M	1938-48 10/- Robes, thick & thin papers. SG 177, 177a. Cat £100. Mint.	\$70
2095	U	1938 £1 King & Queen, thick paper. SG 178. Cat £35. FU.	\$30
2096	U	c1940s-60s NSW Government Railways parcel stamps, 9 diff values 3d-3/- (incl 2 diff cols 9d, 1/-). Also 3 (1d, 6d, 1/- with "OS ovpt. Used. Some faults. Various station names.	\$75
2097	U	1940 6d AIF. Cat £30. FU.	\$30
2098	M	1940 6d AIF. Cat £35. Mint.	\$35
2099	C	c1940 Australian Red Cross f/scap cover to Ultimo, 1d QE, fine BAULKHAM HILL MILITARY HOSP/NSW-AUST (indistinct date) cds & boxed purple "AUSTRALIAN/MILITARY FORCES/PASSED BY CENSOR/2214" r/s, somewhat eagerly opened.	\$20
2100	U	1940 AIF set. SG 196-199. Cat £40. FU.	\$40
2101	M	1940 AIF set. Cat £50. Mint.	\$40
2102	*	1940 AIF set. SG 196-199. Cat £50. MUH.	\$50
2103	U	1948-9 5/- to £1 Robes thin paper set (£1 centred to right). SG 176a-8a. Cat £113+. FU.	\$80
2104	M	1948 5/- to £2 Coat of Arms set of 4. SG 224a-d. Cat c£140. Mint.	\$100
2105	S	1949-50 10/-, £1, £2 Arms, ovpt "SPECIMEN" set. SG 224bs-ds. Cat £160. LH mint.	\$125
2106	M	1950 £2 Arms specimen ovpt. MNG.	\$50
2107	*	1937 1d QE emerald-green, Ash imprint blk of 8. SG 15. MUH.	\$20
2108	U	C1960s-70s NSW Government Railways parcel stamps x 33 diff used, all decimal values 1c-\$5, 23 diff values, various station names. Good cond for these.	\$125
2109	U	c1960s-70s Victorian Railways parcel stamps x 20 used, vals 1c-\$5, various station name ovpts. Good condition.	\$75
2110	*	1961-4 5/- Stockman, both cream & white. SG 327, 327a. Cat £104. MUH.	\$100
2111	*	c1962 6d-1/2d Australian Mammals set mounted on thin card (154 x 114mm) annotated (dates etc) & signed by stamp designer Eileen Mayo. MUH.	\$100
2112	C	1963-64 4/- - £2 Navigators set of 6 on 5 Aust. P.O. FDCs canc. Philatelic Bureau Melbourne FD cds (£2 & 7/6d on same cover). To Switzerland (typed addresses). SG 355-60. Cat A\$300 as FDCs. Very fine.	\$250
2113	*	1963-5 4/- to £2 Navigators set of 6. SG 155-60. Cat £120. MUH.	\$125
2114	*	1966 4c x 3 diff blks of 6. Australian & UK starch binders & UK latex binder, all on Helecon coated paper & identified. Ex Laurie Franks. MUH.	\$60
2115	*	1966 7c-10c Marine Life mounted on thin card (96 x 103) annotated & signed by stamp designer Eileen Mayo. MUH.	\$100
2116	C	1970 5c Grassland Congress on PO official unaddressed FDC. Cat A\$70.	\$50
2117	C	1970 Royal Visit set on PO official unaddressed FDC. Cat A\$110.	\$75
2118	*	1971 7c Christmas setenant block of 25 forming central green cross. MUH.	\$100
2119	U	1971 Xmas complete set (7v) in setenant block of 9. VFU/CTO.	\$30
2120	U	c1980 Airport Departure Tax stamps, rouletted: \$10 (green) & "EXEMPT" (orange), used (1980 cancels).	\$30
2121	*	1982-95 stamp booklets - 21 diff. Fine cond. Face value \$61.90. SG cat c£100.	\$75
2122	*	1984 1c Frama 1st issue (Melbourne) not listed Renniks or B.W. x 100. MUH.	\$25
2123	U	1984-2002 seln of 7 diff m/s (Stamp Collecting Month/Exbn m/s). SG cat £19+. FU.	\$20

LOT	TYPE	DESCRIPTION	ESTIMATE
2124		1985 stamp replica cards # 3 (Navigators 1963-64) & 4 (1935 Silver Jubilee).	\$25
2125	U	1991 "Across Town" Perth & Sydney labels. BW 1511-2. Cat A\$30. FU	\$20
2126	U	1908 5/- Postage Due, crown over A wmk, p11½ x 11. SG D59. Cat £48. FU.	\$50
2127	U	c1913 4d Postage Dues x 2 assorted wmk. SG simp £105+.	\$60
2128	U	1914 ½d Postage Due pair, p11, upright wmk, Melbourne Mail Room cds. SG D77. Cat £40. GU.	\$30
2129		NSW 1864 cover to Sydney franked QV 2d blue canc fine "55" obliterator & with good Newcastle b/s FE 25. Also similar 1876 cover Sydney to Melbourne, franked QV 2d, m/s "Overland". Good average cond. Stamps toned.	\$50
2130	/	Unsold lots from previous auctions, estimated at over \$150. Mint/Used.	\$75

PACIFIC ISLANDS

2131	*	Aitutaki 1903 3d Huias, complete sheet of 120, top row stamps imperf at top (as issued). Minor gum tone spots affect 4 stamps & minor gum disturbance affects top row. Lower corner selvs missing. SG 5. Cat £2160+. MUH.	\$1,100
2132	*	Aitutaki 1903 6d Kiwi, complete sheet of 120, top row of stamps imperf at top (as issued). Minor faults affect about 6 stamps. Minor perf seps & lower corner selvs missing. SG 6. Cat £3600+. MUH.	\$1,750
2133	M	Aitutaki 1916 6d GV 2 perf pair. SG 13b. Cat £40. Mint.	\$40
2134	M	Aitutaki 1917-18 2½d GV top selvedge blk of 4, Plate No 17. Hinged in selvedge. NZ equivalent is cat at \$900 (CP) & \$250 plate singel. Blk has 1 tone spot (not affecting plate single. Mint.	\$200
2135	*	Aitutaki 1918 3d GV worn plate, 2 perf pair. SG 16b. Cat £30 as mint. MUH.	\$35
2136	*	Aitutaki 1920 Picts set of 6 as complete sheets of 60 - 1d incl all 3 double derrick flaws, minor gum ageing affects about 50%. A couple of surface blemishes also. SG 24-9, 25a. Cat £1642+. MUH.	\$500
2137	M	Cook Isl 1892 2½d blue. SG 3. Cat £48. Mint.	\$45
2138	P	Cook Isl 1893 1d Queen Makea die proof in black on cream paper.	\$275
2139	P	Cook Isl 1893 1½d Queen Makea die proof in black on cream paper	\$275
2140	P	Cook Isl 1893 Queen Makea 4 die proofs in black on cream paper (values 1d, 1½d, 2½d & 10d).	\$1,100
2141	M	Cook Isl 1896 5d Queen Makea, olive-black, p11. O/c, short perf. SG 17. Cat £26. Mint.	\$20
2142	C	Cook Isl 1896 regd cover to UK with 1d, 1½d, 2½d, 5d, 10d Queen Makea. FU.	\$300
2143	U	Cook Isl 1896 Defins, p11, set of 10. SG 11-20. Cat £190. FU.	\$150
2144	C	Cook Isl 1897 regd philatelic cover to NZ, franked 1896 Queen Makea 1d, 1½d, 2½d, 5d, 10d, p11. Fine regn cachet & stamps FU. Some cover & perf tone, but otherwise nice condition. Two NZ receipt b/s. Stamps alone cat £124. SG 12, 14, 16, 17, 19.	\$150
2145	U	Cook Isl 1900 1½d Queen Makea deep lilac blk of 36 (6 x 6), L/H pane, p11, wmk NZ & Star. Neat Rarotonga 25 JL 05 cds. 7 stamps identified as having varieties. SG 14. Cat £250+. VFU.	\$200
2146	M	Cook Isl 1900 1/- Torea deep carmine, p11. O/c. SG 20a. Cat £48. Mint.	\$35
2147	M	Cook Isl 1900 1/- Torea deep carmine, p11. SG 20a. Cat £48. Mint.	\$45
2148	M*	Cook Isl 1902 2½d Queen block of 24 mint/MUH (6) showing 6 varieties. 4 stamps creased). SG 27. Cat £312+.	\$150
2149	M	Cook Isl 1902 5d Queen Makea olive-black, p11 sideways wmk. O/c. SG 33. Cat £35. Mint.	\$30
2150	M	Cook Isl 1902 5d Queen Makea, olive-black, p11, sideways wmk. Blk of 24 (6 x 4) with upper left sheet cnr selv & interpanneau selv at right. Gum has been "sweated", producing translucency round perfs, but a scarce block. SG 33. Cat £840. Mint.	\$200
2151	*	Cook Isl 1902 5d Queen Makea, complete sheet of 120 as 2 panes joined by interpanneau selvedge, p11, wmk sideways invt NZ & star close together. Light gum tone affects about 70% with several heavier spots to front. SG 33. Cat £4200+. MUH.	\$850
2152	*	Cook Isl 1902 5d Queen Makea, olive-black, p11, s/ways wmk. Blk of 12 (6 x 2) selv at left & right). Faintest traces of gum tone on some, but good cond for these. SG 33. Cat £420+. MUH.	\$225
2153	*	Cook Isl 1902 6d Tern purple, p11 inv wmk. Blk of 16 (4 x 4) with lower left sheet cnr selv muh but small faults (4 affected by light creases, 3 tone patches "improved"), but a scarce block. Four stamps with letter wmk. SG 34. Cat £560.	\$200
2154	*	Cook Isl 1902 6d Tern purple, p11 upright wmk. Blk of 9 (3 x 3). faint gum tone traces on 1, but very good cond for these. SG34. Cat £315. MUH.	\$175
2155	*	Cook Isl 1902 10d Queen Makea green, complete sheet of 120 as 2 panes joined by interpanneau selv, p11, wmk sideways invt NZ & star close together. Light gum tone affects approx 80% with some heavier spots showing on front. SG 35. Cat £6000. MUH.	\$850
2156	*	Cook Isl 1902 1/- Tern carmine, complete sheet of 60, p11, wmk invt NZ & star close together. Gum tone affects approx 75% & shows to front in several places. SG 36. Cat £3000+. MUH.	\$750

LOT	TYPE	DESCRIPTION	ESTIMATE
2157	U	Cook Isl 1902 Defins set to 1/- (excl 10d), p11, wmk. Usual uneven perfs. SG 28-34,36. Cat £165. GU/FU.	\$120
2158	*	Cook Isl 1/2d Tern, p14 complete sheet (60v) with two additional horiz (pl 4c) perf news in upper & lower selv. Also additional horiz row (p14) clean cut perfs in lower selvedge sheet muh, but some tone spots affect some stamps. Interesting variety.	\$120
2159	U	Cook Isl 1913 2d Tern, chalk surfaced paper, block of 4 (cto). SG 44. Cat £192. FU.	\$100
2160	U	Cook Isl 1913 Defins, chalk surfaced paper, set of 5 to 10d. SG 39-45. Cat £165. FU.	\$140
2161	*	Cook Isl 1914 1d Queen Makea, red, chalky paper, p14 x 14½. Blk of 36 (12 x 3), being the top 3 rows, with selvedge 3 sides. Very clean & fresh. SG 41. Cat £396. MUH.	\$225
2162	M	Cook Isl 1918 10d Queen Makea green, p14 x 15. SG 45. Cat £25. Mint.	\$25
2163	M	Cook Isl 1918 10d Queen Makea. Upright wmk, p14 x 15. SG 45. Cat £35. Mint.	\$25
2164	M	Cook Isl 1919 3d GV ovpt, plate block of 4 (no.18). Selvedge thin, stamps MUH. NZ equivalent cat \$1500 (CP). Rare. SG 49. Mint.	\$300
2165	M	Cook Isl 1919 3d GV pl blk of 4, pl 18, p14 x 13½. Side selv missing. Mounted on top selv. SG 49. Mint.	\$250
2166	M	Cook Isl 1919 3d GV plate block of 4 - No. 18. A few toned perfs. NZ equivalent cat \$1500 (CP). Hinged on selvedge. Rare. SG 49 var. Mint.	\$350
2167	M	Cook Isl 1919 4d GV pl blk of 4, pl 20, p14 x 13½. Side selv missing. Mounted on top selv only. SG 50. Mint.	\$200
2168	M	Cook Isl 1919 4d GV plate block of 4 - No. 20. Several small tone spots. NZ equivalent cat \$850. (CP). Hinged on selvedges. Mint. SG 50 var. Rare.	\$300
2169	*	Cook Isl 1919 4d GV purple top cnr plate blk of 4 (No 20). One lightly toned perf. NZ equiv cat \$850 (CP). MUH.	\$200
2170	M	Cook Isl 1919 7½d GV pl of 4, pl 24, p14 x 13½. Side selv missing. Mounted on top selv. Some toning, some light marks on top selv. SG 53. Mint.	\$100
2171	M	Cook Isl 1919 9d GV pl of 4, pl 25, p14 x 13½. Side selv missing. Mounted on top selv. SG 54. Mint.	\$300
2172	U	Cook Isl 1919 GV ovpts set to 1/-, excl 2½d, 3d. SG 47, 50-59. Cat £74. FU.	\$65
2173	P	Cook Isl 1920 & 1932 1d Captain Cook 1932 plate proof left selvedge block of 4.	\$100
2174	P	Cook Isl 1920 Pictorial set of 6 plate proof corner blks of 4, in issued colours on ungummed no wmk paper.	\$700
2175	U	Cook Isl 1920 Pictorials set (1d (extra example) with Mangaia (violet) & Mauke pmks. SG 70-75. Cat £113 + additional 1d.	\$100
2176	P	Cook Isl 1920 1d Wharf imperf plate proof block of 4 with right selvedge, with gum. Lower pair unhinged.	\$100
2177	U	Cook Isl 1926-28 Admirals: 2/- Jones, 2/- Cowan & 3/-. (2/- Jones & 3/- Rarotonga pmk, A7, PSNZ, Vol V). 2/- Cowan smudged pmk, one corner perf weak. SG 90-92. Cat £130.	\$100
2178	U	Cook Isl 1932 2d Canoe, p14, no wmk. SG 101a. Cat £20. FU.	\$20
2179	U	Cook Isl 1932 4d Avarua. No wmk, p14 x 13, Rarotonga (type A8 pmk, PSNZ, Vol V). SG 103b. Cat £110. VFU.	\$100
2180	*	Cook Isl 1932 Pict set of 7 as complete sheets of 80 - ½d to 2½d p13, 4d, 6d & 1/- p14. Very light gum tone ½d, 2d & 2½d. Odd corner selv pieces missing. SG 99-102, 103a, 104a, 105. Cat £4650+. MUH.	\$1,250
2181	*	Cook Isl 1933-6 Picts set of 7 to 1/- as complete sheets of 80, wmk single NZ & star. Some gum tone on ½d, 1d & 2d, esp on 2d. SG 106-12. Cat £2240+. MUH.	\$750
2182	*	Cook Isl 1935 1d Silver Jubilee R6/4 variety: shading under Captain Cook's eye missing, positional block of 6 (2 x 3). SG 113 var. MUH.	\$20
2183	*	Cook Isl 1936 2d Canoe, single wmk, upper LH sheet cnr horiz blk of 6 with R1/1 officially patched, part selv wmk reads "A NEW". SG 108. MUH.	\$60
2184	M	Cook Isl 1936 1/- GV black & violet, NZ star wmk. SG 112. Cat £22. Mint.	\$25
2185	M	Cook Isl 1936 10/- Arms ovpt "Cook Islands", Cowan paper. SG 120. Cat £90. Mint.	\$100
2186	*	Cook Isl 1936 2/6 to £1 Arms set of 4 as complete sheets of 80 (10 x 8), ovpt "Cook Islands", Cowan paper. Each sheet folded once. Minor tropicalised gum. SG 118-21. Cat £20,000. MUH.	\$6,000
2187	M	Cook Isl 1936 £1 Arms, ovpt "Cook Islands" Cowan paper. SG 121. Cat £120. Mint.	\$120
2188	M	Cook Islands 1936 £1 Arms, Cowan paper. SG 121. Cat £120. Mint.	\$120
2189	M	Cook Isl c1936 £3 Arms, WT single wmk paper. SG 123b. Cat £450. Mint.	\$400
2190	*	Cook Isl 1938 1/- GVI, 2/- & 3/- Picts as complete sheets of 80, single wmk. Very minor tone on 1/- affects several stamps, gum tone & minor adhesions on 3/- affects nearly all. SG 127-9. Cat £6800. MUH.	\$1,100

LOT	TYPE	DESCRIPTION	ESTIMATE
2191	*	Cook Isl 1938 3/- Native Canoe, single wmk. SG 129. Cat £65. MUH.	\$50
2192	*	Cook Isl 1940-6 ½d to 3/- Pictorials set (10v). SG Cat £95+. MUH.	\$75
2193	M	Cook Isl 1943 5/- Arms, mult wmk. SG132. Cat £19. Mint.	\$20
2194	*	Cook Isl 1944 ½d Cook Landing sheet number corner block with R2/9 retouching of 2 lines around "C" of "COOK ISLANDS". SG 137 var. MUH.	\$25
2195	*	Cook Isl 1945 1d Cook, multiple sideways wmk R6/4 variety: shading under Captain Cook's right eye missing, in vert block of 6. SG 138 var. MUH.	\$20
2196	*	Cook Isl 1945 3/- Native Canoe, complete sheet of 80 (10 x 8), wmk mult upright, tropicalised gum. SG 145. Cat £3360+. MUH.	\$650
2197	*	Cook Isl 1945 3/- Native Canoe, mult wmk. SG 145. Cat £42. MUH.	\$30
2198	U	Cook Isl 1949 Pictorials set of 10. SG 150-9. Cat £60. FU/VFU.	\$50
2199	M	Cook Isl 1949 Pictorials set of 10. SG 150-9. Cat £50. Mint.	\$35
2200	*	Cook Isl 1949 Pictorials set of 10 plus 1960 1/6d on 5d. SG 150-9, 162. Cat £50+. MUH.	\$40
2201	*	Cook Isl 1951 2/6d Arms with mult invt wmk. SG 131W. Cat £48. MUH (with lower selvedge hinged)	\$50
2202	M	Cook Isl 1951 2/6d Arms dull brown, WT multiple invt wmk, fresh. SG 131a. Cat £48. VLH mint.	\$25
2203	M	Cook Isl 1951 10/- Arms, with mult invt wmk. SG 133w. Cat £80. L/H Mint.	\$80
2204	*	Cook Is 1953 £3 Arms with r/h selvedge with mult invt wmk. SG 135w. Cat £70. MUH.	\$75
2205	M	Cook Isl 1954 5/- Arms with r/h selvedge, with mult invt wmk. SG 132w. Cat £60. L/h Mint.	\$60
2206	M	Cook Isl 1954 £5 Arms, WT mult invt wmk. SG 136w. Cat £325. Mint.	\$325
2207	C	Cook Is 1968-9 \$4-\$10 Flowers on 3 FDC. SG 246a-248a. Cat £42.	\$35
2208	U	Cook Isl 1974 ½c to \$10 Shells, complete set. Cat £53. FU.	\$45
2209	*	Cook Isl 1981-82 Royal Wedding pair of sheetlets & m/s also Princess Diana's 21st birthday pair of sheetlets. SG 813-4 & 833-6. Cat £39+. MUH.	\$40
2210	*	Cook Isl 1986 \$1-\$2 Ameripex set of 3. SG 1069-71. Cat £15.50. MUH.	\$20
2211	U	Fiji c1905 "RAKI RAKI" straight-line steel h/s, fairly complete strike on EVII 1d SG 116. Village PO.	\$20
2212	U	Fiji 1918 3d postage due, black. SG D9. Cat £55. FU.	\$50
2213	C	Fiji 1913 GV 3d blue registered envelope ovpt 'SPECIMEN'. Faint tone spots.	\$75
2214	C	Fiji 1937 3d blue GVI regd long envelope ovpt SPECIMEN. (Not listed H & G).	\$100
2215	U	Fiji 1938-40 2d, 5d, GVI: 2d die II x 2, + 5d blue & red + ½d on small piece. Cds (date unclear). SG 254, 258, 249. Cat £28.	\$25
2216	U	Fiji 1938 5d GVI blue & scarlet: 3 on piece: ½d+3d+5d; ½d+6d+5d; 2½d ovpt)+5d. Each piece cds, poor legibility. SG 258 etc. Cat £40.	\$40
2217	M	Fiji 1938 5d GVI sugar cane, blue & scarlet. SG 258. Cat £42. Mint	\$35
2218	U	Fiji 1940 2d GVI die II. Examples on 5 diff small pieces: ½d+2d; ½d+ 1d+2d; ½d+2d x 2; ½d+1d+2d x 2; 2d x 3. Total 9 examples of 2d die II on piece. SG 254 etc. Cat £145.	\$100
2219	U	Fiji 1940 2d GVI die II on 4 diff pieces: 2d+1½d+1/-; 2d+ 2½d (ovpt); 2 x 2d+1d; 4 x 2d (block)+½d. All FU/VFU cds 41-42 or unreadable. SG 254 etc. Cat £110.	\$85
2220	C	Fiji 1968 2 attractive Joyce Green hand painted FDCs a) Fijii, b) Samoa for 40th anniv Kingsford Smith's transpacific flight. Scarce, as Joyce prepared no more than 6 for any NZ/Australia issue.	\$100
2221	C	Fiji 1969-73 4 attractive Joyce Green hand painted FDCs: Fiji (Solomons Campaign) & Niue (airport S Pacific Festival & Fish). Minor ageing. Scarce as Joyce did no more than 6 each.	\$100
2222	C	Fiji 2007 20c on 23c horizontal pair, 1c on 6c Blk of 4 birds on 2008 commercial envelope to NZ.	\$25
2223	*	French Oceanic Settlements 1921 10c on 45c Kanakas red & orange. MUH (thick brownish gum). SG 44. Cat £50.	\$50
2224	*	French Oceanic Settlements 1921 5c on 2c "05-1921" Vahine grey & brown ovpt. MUH (scarce thus). SG 43. Cat £40.	\$40
2225	*	French Polynesia 1976 100F Air: Concorde. SG 210. Cat £55. MUH.	\$50
2226	*	French Polynesia 1979 1Fr Uru (native fruit), OFFICIAL, p13. SG O240a. Cat £15. MUH.	\$15
2227	*	French Polynesia 1979 2Fr Uru, native fruit Official, p13, full sheet of 25 with 22 October 1987 imprint. SG O241a. Cat £312+. MUH.	\$100
2228	*	French Polynesia 1981 18th Century Paintings set of 4. SG 356-9. Cat £20. MUH.	\$25
2229	U	German Samoa 1900 10pf rose-red vert pair on piece, Imperial Eagle, FU Apia 24 April 1900 cds.	\$100
2230	C	German Samoa 1901 3pf Yacht on small cover to Holten, Germany, ex Apia 2 Dec 1901, small stain lower left.	\$400
2231	M	Gilbert & Ellice Isl 1935 1/- Silver Jubilee. SG 39. Cat £32. Mint	\$35
2232	U	Gilbert & Ellice Isl 1939 GVI Defins set. Faint toning some vals. SG 43-54. Cat £45. FU.	\$25
2233	M	Gilbert & Ellice Isl 1940 Postage Dues, set of 8. SG D1-8. Cat £180. Mint.	\$150

LOT	TYPE	DESCRIPTION	ESTIMATE
2234	U	Gilbert & Ellice Isl 1966 Decimal ovpts set to \$2. SG 110-24. FU.	\$10
2235	C	Mariana Isl 1906 reply half of Bavaria 5pf reply-card, canc SAIPAN/MARIANEN cds 2.1.06. Message from Dr Franz Dwucet of German School in Saipan. To Munich (receipt cds 19.3.06). Nice cond. Rare item.	\$250
2236	*	Micronesia 1993 Fish 14 diff incl \$3 & \$5 (alone cat £21). SG 279-99 range. Cat £31+. MUH.	\$25
2237	*	Micronesia 1993-6 Pioneers of Aviation series I to VIII complete. SG 267-521. Cat £70+. MUH.	\$60
2238	M	Nauru 1937-48 ½d-10/- Freighter, p11, set of 14, unused no gum (1d, 3d, 9d LH mint). Also 1947 ½d p14 LH mint. (15v). SG 26B-39B, 26Bc. Cat £201.	\$100
2239	C	Nauru 1938 printed cover ex GB ("First Flight to Nauru at 1½d rate"), franked GB 1½d GVI canc London 27 July. Special cachet on back & fine "NAURU/CENTRAL PACIFIC" b/s 25 AU 38. Fine.	\$30
2240	C	New Caledonia 1910 PPC (Govt Gardens, Noumea) to Austria, franked (picture side) 4c, 1c Bird canc Noumea cds 6 MARS 10. On arrival, 1h Postage Due (imperf) applied & canc red boxed "T". Fine & scarce.	\$80
2241	*	New Caledonia 1959 Stamp Cent m/s. SG 364a. MUH.	\$10
2242	*	New Caledonia 1971. Comems all 9 sets. SG 483-95. Cat £100. MUH	\$75
2243	M	New Caledonia 1972. Comems 8 sets complete winter olympics to air. SG 496-508. Cat £56. Mint.	\$40
2244	U	New Caledonia 1973 officials: 11, 15, 36, 42, 50r, 100f. SG cat £29. FU.	\$20
2245	M	New Caledonia 1973 commem sets (6) - Landscapes to Meteorology & Shools. SG 510-7, 532. Cat £75. Mint.	\$50
2246	M	New Caledonia 1974 commems all 7 sets. SG 534-46. Cat £57. Mint.	\$45
2247	M	New Caledonia 1975. Comems 7 sets. Complete, except no ornithological society. SG 547-577,559. Cat £48. Mint.	\$40
2248	M	New Caledonia 1976. Comems 11 sets. Complete, except no Concorde. SG 561-75. Cat £57. Mint.	\$40
2249	*	New Caledonia 1994 Hong Kong m/s, 2000 Pacific Arts m/s. SG 996, 1213. Cat £12.50. MUH.	\$15
2250	*	New Caledonia 1999 Shark m/s, 2001 Snake m/s, 2001 Whales, 2002 Horse m/s, Turtle m/s. SG 1170, 1227, 1233-4, 1252, 1257. Cat £24. MUH.	\$25
2251	M*	New Guinea 1939 Air (plane over Bulolo goldfield) 1½d, 3d, 4d, 5d MUH, 2d mint. SG 214-8. Cat £60.	\$60
2252	*	New Guinea 1939 6d Air bistre-brown. SG 219. Cat £45. MUH.	\$45
2253	*	New Guinea 1939 9d Air dull violet. SG 220. Cat £45. MUH.	\$45
2254	*	New Guinea 1939 1/- Air pale blue-green. SG 221. Cat £45. MUH.	\$45
2255	*	New Guinea 1939 2/- Air dull lake. SG 222. Cat £90. MUH.	\$100
2256	*	New Guinea 1939 5/- Air olive-brown. One very faint tone spot on gum. SG 223. Cat £190. MUH.	\$150
2257	*	New Guinea 1939 10/- Air dull pink. Faint tone patch on gum. Scarcest value. SG 224. Cat £600. MUH.	\$400
2258	C	New Guinea 1945 roughly opened RNZAF censored cover ex Los Negros (Admiralty Isl), RNZAF/25 JL 45/G/NZAPO cancel, in use December 1944 to 9 Nov 1945.	\$150
2259	*	New Hebrides 1907 1d Interisland postage (rouletted) stamp. MUH.	\$15
2260	/	New Hebrides (French) 1908-10 ovpt range of 20 on New Caledonia, in mounts on 2 pages, incl 1908 SG F1-5 set mint (5c, 10c toned) & FU, 1910 F6-10 set mint (10c small back thin) & FU. SG cat £182 (sound items), plus £33 for the 3 faulty.	\$160
2261	M	New Hebrides 1908-10 overprints on Fiji EVII, range of 16 mint in mounts on page. Incl in good cond ½d SG4 (cat £60), 1d SG 11 (£11) & 10 others to 1/-, total cat £78. Also with toned gum SG 1, 3, 14, 15 (cat £47).	\$75
2262	M	New Hebrides 1908 1/- EVII grey-green & carmine, wmk single crown CA. Fine VLH mint. SG 9. Cat £140.	\$140
2263	/	New Hebrides (French) 1911-25 Weapons & Idols colln of 45 diff mint (mostly) & FU in mounts on 5 pages. Incl 1911 5c-5F set SG F11-21, 1913 ditto SG F22-32 (40c, 1F creases), 1920 SG F33 FU, F34-37 surcharge set, 1925 5c-2F short set SG F42-51, 1925 Postage Due set FD 53-57 FU. SG cat £266 (sound items) & £84 for 3 faulty.	\$225
2264	U	New Hebrides (French) 1921 20c ovpt (wmk). SG 36. Cat £80. FU.	\$75
2265	U	New Hebrides (French) 1925 5F/4/- Weapons & Idols, carmine on blue-green. SG F52. Cat £38. FU.	\$35
2266	M	New Hebrides (French) 1938 2F Island & Canoe, blue on pale green. SG F62. Cat £50. VLH mint.	\$50
2267	M	New Hebrides (French) 1938 10F Island & Canoe, violet on blue. Top value. Light bend visible on back only. SG cat £160. VLH mint.	\$125
2268	*	New Hebrides (British) 1938 10F Island & Canoe, violet on blue. Small bend. Top value. SG 63. Cat £225. MUH.	\$200

LOT	TYPE	DESCRIPTION	ESTIMATE
2269	M	New Hebrides (French) 1938 5F Island & Canoe red on yellow. SG F63. Cat £75. VLH mint.	\$75
2270	M	New Hebrides (British) 1938 5c-1F Postage Due ovpt set of 5 (Island & Canoe). SG D6-20. Cat £190. VLH mint.	\$180
2271	M	New Hebrides (French) 1938 5c-1F Island & Canoe, short set of 9 mint & 1941 5c-10F set of 12 with "France Libre" ovpt (25c, 30c with gum tone, mint. In mounts on 2 pages. SG cat £248 (sound items) & £59 for the 2 faulty. SG F53-61. F65-76.	\$225
2272	M*	New Hebrides (French) 1938 5c-1F Island & Canoe set of 5 with Postage Due ovpt, MUH or VLH mint (40c no gum). SG FD65-69. Cat £180.	\$130
2273	M	New Hebrides (French) 1941 5c-1F Island & Canoe set of 5 with both "France Libre" & "CHIFFRE TAXE" (Postage Due) ovpts. VLH mint (20c minor fault). SG FD77-81. Cat £95.	\$75
2274	C	New Hebrides 1944 censored NZ National Patriotic Fund Board/OPS cover to NZ - RNZAF/29 FE 44/B/NZAPO "J" class cancel (Army PO 361 in use 7 Sep 1943 - 10 Dec 1945) at Espiritu Santos.	\$100
2275	M*	New Hebrides (French) 1953-57 colln of 40 diff MUH (1 VLH mint) in mounts on 4 pages, incl 1953 5c-5F set of 11, 1957 set ditto & Postage Due ovpt sets of 5 of both. SG cat £168.	\$140
2276	*	New Hebrides (French) 1966 World Cup Football set of 2. Cat £10. MUH.	\$15
2277	M	Niue 1903 6d Kiwi. SG14. Cat £15. Mint.	\$20
2278	M	Niue 1917 1d Dom "Niue, Taha Peni" Ovpt. SG21. Cat £24. Mint.	\$25
2279	M	Niue 1917 3d GV recess, plate block of 4 - No. 18, p14 x 13½. Hinged on top selvage only. NZ equivalent cat \$1500 (CP). Rare. SG 29 var.	\$350
2280	U	Niue 1918 1/- GV, p14 x 13½. SG 31. Cat £38. FU.	\$40
2281	*	Niue 1918 3d GV worn plate 2 perf pair. SG 29b. Cat £22 (as mint). MUH.	\$25
2282	*	Niue 1931 2d on 1½d Captain Cook surcharge error "Joined CE of PENCE" (R5/10) in lower RH sheet corner block of 4 (only 384 sheets printed thus), with normal lower RH corner block of 4 for compersion. SG 50 var. MUH.	\$50
2283	M	Niue 1931 5/- Arms, Cowan paper. SG 52. Cat £35. Mint.	\$35
2284	M	Niue 1931 10/- Arms, Cowan paper. SG 53. Cat £35. Mint.	\$35
2285	C	Niue 1932 ½d, 2d, 2½d Pictorials on regd cover to England. FU.	\$100
2286	C	Niue 1932 1/- GV FU on regd cover to England, pmk 23 AU 32.	\$100
2287	U	Niue 1938 2/- Village, Single wmk. SG76. Cat £17. FU.	\$20
2288	U	Niue 1941-67 5/- Arms, mult wmk invt, neat cds. SG 84(w). Cat £17.	\$20
2289	U	Niue 1955 2/-, 3/- Pictorials blocks of 4. SG 96-7. Cat £52. FU.	\$45
2290	C	Niue 1950 Pictorials on plain FDC, re addressed.	\$25
2291	C	Niue c1957 part parcel tag to McKenzies, Christchurch; 2/6d Arms, 1d & 4d pictorials fine used Niue Island roller cancel. Commercial mail thus most uncommon. SG 87 etc.	\$50
2292	*	Niue 1982 Princess Diana's 21st birthday set of 3 sheetlets & 1 m/s. SG 454-7. Cat £17.50. MUH.	\$15
2293	C	Norfolk 1947 ½d-2/- Ball Bay set on regd illustrated FDC to NZ.	\$30
2294	*	Oceanic Settlements 1913 50c Kanakas black & brown, slight gum adhesions. SG 32. Cat £13. MUH.	\$15
2295	M	Oceanic Settlements 1921 O5/1921 surcharge on 2c grey & brown, tropicalised gum. SG 43. Cat £40. Mint.	\$20
2296		Oceanic Settlements 1921 10 & 1921 on 45c red & orange, tropicalised gum. SG 44. Cat £50. Mint	\$25
2297	*	Oceanic Settlements 1941 "Free France" set of 11. SG 136-46. Cat £210. MUH.	\$175
2298	/	Papua 1910 1d Lakatoi x 6 mint, 3 fu, showing various plate flaws.	\$175
2299	/	Papua 1932 Pictorials to 1/- fu (1½d mint). SG 130-9. Cat £60.	\$60
2300	U	Papua 1941 1/6d Air. SG 168. Cat £42. FU.	\$45
2301	C	Papua 1942 Australian Military Forces Passed by Censor 514 boxed cachet in red on small airmail cover to South Australia. Some tropicalisation.	\$40
2302	C	PNG 1952 Pictorials set of 15 to £1 on pictorial regd typed addressed FDC to Australia. Some cover edge toning.	\$100
2303	U	PNG 1952, 1958 Pictorials. Excl ovpts. SG 1-15, 18-24, Cat £34. FU.	\$30
2304	S	PNG 1953 £1 Fisherman, specimen ovpt. SG 15s. Cat approx £45. MUH.	\$40
2305	*	PNG 1960 6d on 7½d Postage Due, 1st type provisional. Faint perf tone. Rare. SG D1. Cat £850. MUH.	\$400
2306	M*	Penhryn 1901 1d Universal carmine, p14, Basted Mills, irregular blk of 17 (R8/8-12, R9/7-R10/12) with arrow in lower selv & part very faint hand scratched single plate Number "3", 3 mint top row, 14 muh, light bend across lower row. Fresh. (CP G3b(1). Cat \$5,000+ as ordy NZ plate block). Mint/MUH.	\$500
2307	M	Penhryn 1902 2½d Wakatipu. SG 1. Cat £14. Mint.	\$15

LOT	TYPE	DESCRIPTION	ESTIMATE
2308	*	Penrhyn 1903 6d Kiwi, complete sheet of 120, 1 vert sheet fold, small part selvedge missing at top, gum tone spots affect about 50%. Top row variety "imperf at top". SG 15. Cat £1800. MUH.	\$1,350
2309	*	Penrhyn 1914 ½d EVII error - no stop after "ISLAND" in block of 4. SG 19 a. Cat £25+. MUH.	\$30
2310	*	Penrhyn 1914 ½d EVII error: no stop after "ISLAND" in block of 4 with upper selvedge. SG 19 a. Cat £25+. MUH.	\$30
2311	M	Penrhyn 1914 6d. EVII. SG22. Cat £23. Mint.	\$25
2312	*	Penrhyn 1914 6d EVII, complete sheet of 120. 1 horiz sheet fold. Incl 2 plate dots on selv (cat CP \$3000 for equivalent NZ stamp). SG 22. Cat £2760+. MUH.	\$2,500
2313	*	Penrhyn 1914 1/- EVII complete sheet of 120, 1 vert sheet fold. Small selv tear at top. Incl 2 plate dots on selv (cat CP \$3000 for equivalent NZ stamp). Rare. SG 23. Cat £6000+. MUH.	\$3,500
2314	U	Penrhyn 1917-20 ½d-3d GV surface set of 4. SG 28-31. Cat £90. FU.	\$100
2315	U	Penrhyn 1917 1/- GV p14 x 13½. SG27. Cat £45. FU	\$50
2316	M	Penrhyn 1919 3d GV surface narrow spacing ovpt. SG31a. Cat £17. Mint.	\$20
2317	U	Penrhyn 1920 Pictorials set of 6. SG 32-7. Cat £110. FU.	\$125
2318	*	Penrhyn 1981 \$6 HMS Resolution & Discovery (Cook's ships). Top value. SG 208. Cat £15. MUH.	\$20
2319	*	Penrhyn 1982 Princess Diana's 21st birthday set of 5 diff sheetlets & 1 m/s. SG 250-5. Cat £22. MUH.	\$20
2320	*	Penrhyn 1983 \$5.60 on \$6 HMS Resolution & Discovery (Cook's ships). Top value. SG 319. Cat £18. MUH.	\$25
2321	U	Pitcairn 1940-51 GVI Pictorials set of 10. SG 1-8, 5b,6a. Cat £30. FU.	\$30
2322	U	Pitcairn 1940-51 4d, 8d, 2/6d GVI defins. SG 5b, 6a, 8. Cat £24. FU/VFU.	\$25
2323	C	Pitcairn 1940s-50s 3 diff commercially used covers (small size) to NZ: 1) 1½d; 2) 2½d both with GVI stamps & 3) 2½d QEII, all to same addressee, from A. Ross, Pitcairn Isl. Odd fault.	\$100
2324	*	Pitcairn 1940 2/6d GVI. SG 8. Cat £17. MUH.	\$20
2325	M	Pitcairn 1940-51 GVI Pictorials set of 10. SG 1-8, 5b, 6a. Cat £75. Mint.	\$50
2326	U	Pitcairn 1949 UPU, 1988 Christmas. Seems complete, odd minor blemish. Cat approx £200. FU.	\$150
2327	M	Pitcairn 1951 4d Bible. Cat £23. Mint.	\$20
2328	C	Pitcairn 1952 Bizarre small cover to NZ. Franked GVI 1d + ½d but ½d stamp on small cut out, apparently already canc & sellotaped to envelope where it has received a 2nd cancel (Pitcairn 14 FEB 52). Possibly PO accepted erroneous use of ½d & allowed reuse.	\$50
2329	U	Pitcairn 1957 Defins set. SG 18-28. Cat £27. FU.	\$30
2330	M	Pitcairn 1957-8 ½d to 2/6d QEII pictorials set. SG 18-28. Cat £50. Mint.	\$40
2331	U	Pitcairn 1964, 67 Pictorial sets. SG 36-48, 69-81. Cat £18.50. FU.	\$20
2332	U	Pitcairn 1969 Pictorials set. SG 94-106b. Cat £32. FU.	\$35
2333	U	Pitcairn 1974 Shells set incl m/s. SG 147-51. Cat £18.20. FU.	\$20
2334	U	Pitcairn 1975 Mailboats m/s. SG 16. Cat £16. FU.	\$20
2335	U	Pitcairn 1983-85 Commonwealth Day to Ships I, sets (no m/s). SG 234-276. Cat £29+. Fu/cto.	\$30
2336	U	Pitcairn 1984 Fish set FU to \$3. SG 246-58, 312-3. Cat £25.	\$30
2337	U	Pitcairn 1988 Ships set. SG 315-26. Cat £19. FU.	\$25
2338	U	Pitcairn 1989 Settlement set incl 3 m/s. SG 335-47. Cat £36. FU.	\$40
2339	*	Pitcairn 1990 Bicenty 1st Settlement III, sheetlet. SG 356-61. Cat £9.50. MUH.	\$10
2340	U	Pitcairn 1990 Stamps, Bindpex, Bicent sets. SG 380-94. Cat £37. FU.	\$40
2341		Samoa c1880 1d to 5/- EXPRESS - reprints. MNG.	\$20
2342	P	Samoa 1892 2½d King Malietoa, rose imperf, die proof on thick card (21 x 27.5mm).	\$200
2343	*	Samoa 1892 2½d King Malietoa rose, p12½. SG 52. Cat £28. MUH.	\$25
2344	C	Samoa 1895 2d on 4d Palm Trees on Sellschopp (of San Francisco) cover (one of 28 mailed) to Wintersletter in Germany (one of three addressed thus according to Odenweller). Attractive colourul cover with Nurnberg 2 Feb 1895 arrival b/s.	\$500
2345	*	Samoa 1895-1900 Palm Trees set of 8 to 2/6d plus extra dull orange 2d. All but 1d & 1 x 2d MUH. SG 57-64. Cat c£80+.	\$80
2346	*	Samoa 1897 2d Palm trees, pale ochre block of 9. p11, SG 59c. Cat £63. MUH.	\$60
2347	*	Samoa 1897 2½d on 1d blue-green Palm Trees. Spectacular horiz interpanneau block of 40 (8 x 5), lower half of sheet with misplaced "surcharged/2½d." 5mm upwards resulting in part of upper stamp with text at base. This is a proving piece (ie that the 2 halves of the sheet were overprinted separately) & is the pair shown by Odenweller, p160. Some toning. Scarce. MUH.	\$400

LOT	TYPE	DESCRIPTION	ESTIMATE
2348	M	Samoa 1899 1d Palm trees deep red-brown block of 30 (6 x 5) Gum remnants. SG89. Cat £135. Mint.	\$60
2349	M	Samoa 1899 1d Palm Trees deep red-brown, block of 12 (4 x 3), gum remnants. SG 89. Cat £54. Mint.	\$25
2350	M	Samoa 1899 1d Palm Trees deep red-brown, Inter panneau vert block of 6. SG 89. Cat £27. Mint	\$20
2351	/	Samoa 1899 2½d Palm Trees surcharges, page incl interpanneau blk of 4 (2½d on 1/-) showing 2 diff angles of fractions in bars, also 5d on 4d. Cat £173.	\$150
2352	M	Samoa 1899 1/- Provisional Govt horiz block of 6. Double perfs horizontally, but reinforced by sellotape replacing original patching. Some toning & gum discolouration. Not recorded by Odenweller. SG 96 var. Mint.	\$200
2353	C	Samoa 1900 1d Palm Trees postal stationery p/c cream card. Unused. Final issue. Odenweller SCB2e.	\$100
2354	C	Samoa 1914 ½d, 2d, 6d, 1/- EVII, 1d Dom & 2d Wakatipu on 1915 registered printed censored cover to USA. APIA MR 15 cds. "PASSED BY CENSOR" CACHET (no tape etc). B/s NEW YORK 16 APR.	\$150
2355	C	Samoa 1914 1d EVII postal stationery lettercard, 94mm inscription at foot with damaged "T" in "TO", minor tropicalisation. Mint.	\$125
2356	C	Samoa 1914 EVII set fu on cover, MALUA "6.4"/15 German type cds (in use 24 Apr 1909 -7 Mar 1922). Cover shows signs of being treated for foxing.	\$50
2357	C	Samoa c1914-80 seln of German, NZ & Australian type cancels on 13 covers & misc stamps etc, incl 7 OHMS & regd covers from SALALUA PO, & incl 1 officially sealed OHMS regd cover.	\$200
2358	*	Samoa 1916-19 3d GV plate (no18) blk of 4, p14 x 13½. NZ equiv is cat \$1500 (CP). Short selv cnr & a blue spot in the selv. Scarce item. MUH.	\$200
2359	U	Samoa 1916-19 6d GV ovpt, 2-perf vert pair with dated cds. Nice. SG 141b. Cat £40. FU.	\$40
2360	U	Samoa 1919 1d EVII lettercard & 1½d GV adhesive used to Basle, Switzerland, ex Apia 4 March 1919. "Gruss Aus" message inside. Selv intact.	\$350
2361	C	Samoa 1919 1½d GV on local cover to Apia ex PALAULI 19 MY 19 cds.	\$100
2362	*	Samoa 1921 ½d Hut horiz blk of 24 (6 x 4), p14 x 14½. SG 149. Cat £156. MUH.	\$85
2363	*	Samoa 1921 ½d Hut horiz blks of 12 (4 x 3), both perfs. SG 149, 153. Cat £135. MUH.	\$75
2364	*	Samoa 1921 ½d Hut horiz blk of 6, p14 x 14½. SG 149. Cat £39. MUH.	\$25
2365	CU	Samoa 1940-79 11 covers incl 5 regd & 3 pieces ex SAFATA PO, incl 1952 cover to Safata PO during 16 year closure period, endorsed in red "No Post Office at Safata".	\$175
2366	C	Samoa c1950-90s seln of 12 covers from 11 local (ie. non Apia) post offices, incl 2 diff SATAUA types, & 1994 RELIEF.	\$200
2367	CU	Samoa 1971-80 3 covers, 2 pieces & 6 regd covers (incl 4 OHMS) ex SALELOLOGA PO incl cover to England with rectangular POSB cancel.	\$135
2368	C	Samoa 1976 NZ OPS card Opt Samoa with Balboa and Samow receiving pmk. Also Apia receipt attached.	\$75
2369	C	Samoa 1978-80 10 covers (7 regd, 2 of which are domestic OHMS) ex SALEIMOVA PO. Some interesting oddities - regn labels stuck together & wrong dates !	\$125
2370	*	Samoa 1978 25th Anniv Coronation uncut sheet of 4 sheetlets. SG 508a x 4. MUH.	\$15
2371	C	Samoa 1981 illustrated FFC - Apia 22 Sept 1981 pict cancel on Tokelau Isl/definitive set, b/s 3 diff Island pict FFC cancels. Scarce.	\$100
2372	C	Samoa 1990 65 x 44mm boxed somewhat indistinct MOOTOOTUA HOSPITAL AGENCY 22 JAN 1990 cancel on cover to NZ. Cancel stated to have been very short lived & only one example noted by owner.	\$125
2373	M	Solomon Isl 1907 2d Large Canoe. Minor surface scuffs. Unused no gum. SG 2. Cat £48.	\$20
2374	C	Solomon Isl 1945 OAS censored cover to NZ - RNZAF/18 JE 45/H/NZAPO "I" class cancel (Army PO 348 in use 10 Dec 1944 to 21 Sep 1945 at Green Island).	\$150
2375	C	Solomon Isl 1968 Pictorials set on 2 FDC	\$25
2376	*	Solomon Isl 1987 The Encyclopaedia of the America's Cup in stamps - attractive album with 50 MUH stamps.	\$25
2377	C	Tokelau 1966 6d, 8d, 2/- Coat of Arms on 3 illust FDCs, each from diff island (Atafu, Fakaofu, Nukunonu). Minor perf tone on some.	\$100
2378	C	Tokelau 1966 set of 3 diff illustrated FDCs of 6d, 8d, 2/- Arms (one from each island).	\$100
2379	C	Tokelau 1967 Decimal Opts on cover pmk 4 sept 67, cacheted "first outgoing mail since issue of decimal currency stamps".	\$25
2380	U	Tokelau 1986 50s Stampex 86 exbn ovpt on 3 matching pictorials covers canc Atafu, Nukunonu, Fakaofu 20 OC (set of 3 atolls) & with green exbn cachet. Cto. Fine & scarce.	\$200

LOT	TYPE	DESCRIPTION	ESTIMATE
2381	*	Tokelau 2007 Pacific Golden Plover WWF set in sheetlet of 16. SG 382-5. Cat £44. MUH.	\$45
2382	*	Tokelau 2007 Marine Life sheetlet of 10. SG 386a. Cat £27. MUH.	\$25
2383	*	Tokelau 2011 Yellow-bellied Sea Snake WWF set in sheetlet of 16. SG 420-3. Cat £38. MUH.	\$40
2384	C	Tonga c1890s stampless small cover to GB with fine black "TONGA GOVERNMENT/FRANK" (wreathed crown in centre) & "NUKUALOFA/TONGA" cds 27 AP [year not shown] 10PM. Odd faint tone spots, otherwise fine. Scarce item.	\$300
2385	U	Tonga 1894 ½d on 1/- KGI brown pair, each stamp showing the "SURCHACE" flaw, with expanded image. A few trimmed perfs. SG 22a. Cat £84. FU.	\$60
2386	M	Tonga 1897 short set of 12 to 1/- plus ½d green on album page. SG 38-50. Cat c£130. Mint.	\$125
2387	U	Tonga 1897 cancellations on Tongan stamps incl Vavau (3), Auckland (2), Packet boat, Fiji, Tonga (violet), Haapia & Haapai (spelling error!). Stamp vals to 5d. Set on out 2 pages.	\$40
2388	M	Tonga 1899 1d Tree Royal Wedding ovpt. Variety hyphen 3mm long. SG 54b. Cat £60. LH mint.	\$60
2389	C	Tonga 1900 stampless printed "On His Majesty's Service" cover to Auckland with a Nukualofa "17 AU 00" cds & circular "Tonga Government - Frank" (crown in foliage) cds. Auckland receiving cds on reverse. A bit grubby & vert fold, but scarce.	\$100
2390	M	Tonga 1920-35 Queen Salote short set of 9 (no 1/-) plus extra variants of ½d, 1½d & 2d on album page (11 stamps). SG 55-62. Cat c£54. Mint.	\$40
2391	M	Tonga 1923-4 2d ovpt on 2/6d & 5/- 1897 stamps. 5/- sideways wmk. SG 69, 70. Cat £35. Mint.	\$35
2392	M	Tonga 1923-4 2d ovpt on 2/6d purple (shining parrot). SG 69. Cat £32. Mint.	\$30
2393	*	Tonga 1923-4 2d on 2/6d purple (shinning parrot). SG 69. Cat £32+. MUH.	\$40
2394	C	Tonga 1935 Tin Can Mail "1 Aug 35" Franked 2½d stamps. c10 h/ss back and front. Fold marks.	\$40
2395	C	Tonga 1936 Tin Can Mail cover to NZ, franked 2d, ½d, canc Nuafoou cds 21 JL 36, & with 8 diff cachets. Some tone spots.	\$50
2396	C	Tonga 1938 Tin Can Mail "17 Aug 36" Franked 2d + ½d stamps. Tone spots.	\$40
2397	M	Tonga 1938 & 1944 Queen Salote sets (3, 5). SG 71-3, 83-7. Cat £32. Mint.	\$30
2398	C	Tonga 1938 unusual Tin Can Mail cover (shows canoe & mail canister) to NZ, franked 1d, 2d Salote Jubilee canc Nuafoou cds 12 OC 38 (1st day of stamps). Two Jubilee commem h/s on front (1 spelt "Judilee") & 14 diff cachets on back. Fine except minor gum mess round 2d.	\$60
2399	U	Tonga 1938 Queen Salote set of 3. SG 71-3. Cat £23. GU/FU.	\$20
2400	*	Tonga 1951 20th Anniversary Tonga/GB set of 5 in blocks of 4. SG 95-100. Cat £44. MUH.	\$40
2401	C	Tonga 1982 Tin Can Mail Centenary. Warner Pacific Line cover franked GB "SG1191&" on rear Tonga SG 817. Various special canc.	\$35
2402	*	Tonga 1983 Aircraft, 1986 links with UK sets. SG 843-6, 941-3 Cat £11-35. MUH.	\$15
2403	*	Tonga 1983 Sea & Air Transport set of 4 in blocks of 10 setenant with 5 diff commem labels. Also 2P50s m/s. Themes incl Concorde aircraft, line "Canberra", Montgolfier balloon & Captain Cook. SG 834-8. Cat £171.	\$160
2404	*	Tonga 1993 Police & Fire set (6v). SG 1235-40. Cat £14+. MUH.	\$15
2405	*	Tonga 1995 Rugby World Cup m/s set of 2. SG 1298a-b. Cat £15. MUH.	\$15
2406	*	Vanuatu (English) 1980 Map, Rotary, Kiwanis, Christmas 1981 Birds, Birthday, Wedding, Independence, Christmas sets. SG 287-326. Cat £11.35. MUH.	\$15
2407	*	Vanuatu 1982 Birds, Orchids, Scouts, Christmas sets. SGF 327-54. Cat £15.40. MUH.	\$20
2408	*	Vanuatu 1983 Butterflies, Commonwealth Day, Economic Zone (2), Manned Flight, Communications sets. Cat £14.50. MUH.	\$20
2409	*	Vanuatu 1984 Fungi, Lloyds, UPU, Cattle, Aussipex, Christmas sets. SG 377-93. Cat £14. MUH.	\$20
2410	*	Vanuatu 1985 Surch, Costumes, Audubon, Queen Mother, Expo, Youth, UN sets. SG 197-420. Cat £21. MUH.	\$25
2411	*	Vanuatu 1985, 86, 89 Marine Life set., SG 421-4, 42-45, 519-522. Cat £12. MUH.	\$15
2412	*	Vanuatu 1986 Tourism, Birthday, Ameripex, Halleys Comet, Christmas sets. SG 425-41, 6-9. Cat £26. MUH.	\$30
2413	*	Vanuatu 1987 Cars, Hurricane Relief, Coconuts, Fish, Insects, Christmas, Wedding sets. SG 450-91. Cat £33. MUH.	\$40
2414	*	Vanuatu 1988 Dugong, Ships, Cook, Expo, Olympics, Lloyds, FAO, Christmas sets. SG 492-518. Cat £29.45. MUH.	\$35
2415	*	Vanuatu 1989 Aircraft, Moon Landing, Philexfrance, Melbourne Stamp Show, World Stamp Expo sets. SG 523-537. Cat £39.65. MUH.	\$50
2416	*	Vanuatu 1990 de Gaulle sheetlet (2 sets). SG 553-8. Cat £26. MUH.	\$30
2417	*	Vanuatu 1990 Flora, Stampworld, Independence, de Gaulle, Christmas sets. SG 538-63. Cat £44.45. MUH.	\$50

LOT	TYPE	DESCRIPTION	ESTIMATE
2418	*	Vanuatu 1991 Art Festival, Birthday (incl sheetlet of 5), Philanippon sets. SG 568-71, 76-82. Cat £22.35. MUH.	\$25
2419	*	Vanuatu 1992 QEII Accession, WMO, Football, Food, Turtles sets. SG 587-91, 597-613. Cat £26.30. MUH.	\$30
2420	*	Vanuatu 1992, 1993 Outbreak of Pacific War set. SG 592-6, 623-27. Cat £44. MUH.	\$50
2421	*	Vanuatu 1993 Flowers, Orchid Conf, Defins, Shells, Christmas sets. SG 614-21, 628-51. Cat £37.20. MUH.	\$40
2422	*	Vanuatu 1994 Hong Kong, Family, Tourism, Shells, Fish, Aircraft sets. SG 656-72, 674-82. Cat £51.45. MUH.	\$60
2423	*	Vanuatu 1995 Flowers, Lizards, Shells, Singapore m/s, End of Pacific War (no m/s), Culture sets. SG 683-695, 701, 703-6, 708-11. Cat £37.25. MUH.	\$40
2424	*	Vanuatu 1996 Fishing, Flying Foxes, China Stamp Exbn, Unicef Radio, Olympics, Christmas, Hibiscus sets. SG 712-39. Cat £36. MUH.	\$40
2425	*	Vanuatu 1997 Diving, Air Pacific, Birds, Edison, Angelfish sets. SG 740-4, 746-64. Cat £40. MUH.	\$50
2426	*	Vanuatu 1998 Architecture, Diana m/s, Culture, Butterflies, Volcanoes, 1v-4v Surch sets. SG 766-89, 91-2, 94. Cat £30. MUH.	\$35
2427	*	Vanuatu 1999 Dancers set. SG 810-20. Cat £38. MUH.	\$40
2428	*	Vanuatu 1999 Explorers, Australia '99, Birds, Philafrance, Lionfish, China '99, New Millenium sets. SG 798-809, 823-27. Cat £26. MUH.	\$30
2429	*	Vanuatu 2000 Stamp Show, Expo 2000, Independence, Dolphins sets. SG 828-47. Cat £35.65. MUH.	\$40
2430	*	Vanuatu 2001 Birds, Food, Whales, Sand Drawings sets. SG 848-64. Cat £25. MUH.	\$30
2431	*	Vanuatu 2002 Tourism, Horses, Football, Reforestation, Philakorea, Dugong, Orchids sets. SG 865-94. Cat £51.60. MUH.	\$60
2432	*	Vanuatu 2003 Cattle, Diving, Snorkelling, Palms, Underwater Post Office, Seahorses, Moths. SG 895-922. Cat £46.80. MUH.	\$55
2433	*	Vanuatu 2004 Underwater Post Office, Starfish, Tropic Birds, Muscat Cove, Marine Life sets. SG 923-943. Cat £50. MUH.	\$60
2434	*	Vanuatu 2005 Sunsets, Pacific Explorer Stamp Exbn, Volcano Post, Independence, Coral Gardens, Tourism sets. SG 945-60. Cat £51.85. MUH.	\$60
2435	*	Vanuatu 2006 Flowers (+ International Post) set. SG 973a-982h. Cat £62.75. MUH.	\$70
2436	*	Vanuatu 2006 Reef Shells, Queen, Discovery, Football, Dive Sites sets. SG 961-72, 984-88. Cat £66.80. MUH.	\$75
2437	*	Vanuatu 2007 Dive Sites set. SG 999-1003. Cat £18. MUH.	\$20
2438	*	Vanuatu 2007 Reef Herons, Tropical Fruits, Michener, Iguana, Air Vanuatu sets. SG 989-94, 1004-21. Cat £58.85. MUH.	\$70
2439	*	Vanuatu 2008 Boeing, Olympics, Underwater Postmen, Resorts, Nudibranch, Greetings sets. SG 1022, 26-42. Cat £51. MUH.	\$60
2440	*	Vanuatu 2008 Crabs set. SG 1023-5. Cat £20. MUH.	\$25
2441	*	Vanuatu 2009 Tourism (Romantic), Tourism (uncovered) China Exhb sheetlet, Panda, Frangipani, Russian contact, Darwin, WWF sets. SG 1044-63. Cat £93.50. MUH.	\$100
2442	*	Vanuatu 2009 WWF set (sets not m/s). SG 1063. MUH.	\$10
2443	*	Vanuatu 2010 Chinese New Year, Butterflies sets. SG 1064-5. Cat £17.50. MUH.	\$20
2444	M	Wallis & Futuna 1920 1c to 5Fr (17v). SG 1-17. Cat £46+. Mint.	\$40
2445	M	Wallis & Futuna 1930 Pictorials range of 28v to 20Fr. SG 84 etc. Cat £57+. Mint.	\$45
2446	/	Unsold lots from previous Auctions, estimated at over \$150. Mint/used.	\$75

GREAT BRITAIN

2447	C	1828 entire from Mexico to UK with indistinct "FRANCO/EN/VERA CRUZ" unframed h/s in red. "FPO SE 27 1828" receiving cancel. M/s 9 - triple packet rate.	\$175
2448	C	1840 Mulready envelope stereo A154, used, tombstone cover. Scruffy, stained at top, part of back flap missing. Nibbled and singed towards bottom left. SG spec ME2 £500.	\$60
2449	/	1855-1920s miscellany, dupln on dealer's stock pages. Noted 1883 3d on 3d QV cat £160, originally cat £95! Only 1 each item counted in cv, 80+ v. Variable condition. SG cat £1050+. Mint/Used.	\$100
2450	U	1856 6d pale lilac, no corner letters, wmk emblems. Corner crease & small tear in wing margin at left. SG 70. Cat £125. GU/FU.	\$50

LOT	TYPE	DESCRIPTION	ESTIMATE
2451	U	1858-79 1d Reds, 4 corner letters. Plate nos, scarcer late plates 208, 210, 212, 216, 218 U 220. SG 43-44. Cat £88. Used.	\$30
2452	C	1858 fancy embossed small cover to Germany, franked horiz pair 1857 4d rose-carmine (1 folded over to other), canc Bradford duplex pmk 3 FE & red cds "AUS ENGLAND PER AACHEN/FRANCO". Frankfurt receipt b/s. Flap tears. Single SG 66 cat £225 on cover.	\$75
2453	U	c1860s 2d blue, letters in 4 corners, p14, thick lines. Range of 33 used ex plate 8, on old album page. Mostly sound & many FU. SG 45. Cat £1385.	\$250
2454	C	1860 neat small cover to USA, franked 1856 1/- pale green (wing margin at left) canc London duplex 26 SP. With red "21 CENTS" h/s & Philadelphia cds OCT 9. Diagonal crease through stamp. SG 73 cat £425 on cover.	\$100
2455	C	1861 entire to Germany, franked 1856 6d pale lilac SG 70 vert pair with wing margins at left, FU, canc London duplex 16 AP. With fine blue oval ship broker's h/s. Vert fold. SG 70 single cat £240 on cover. Total cv £365.	\$125
2456	U	1862-1870s 4d x 9 used: 3 x small corner letters (1 with 1 short perf) & 5 large uncoloured letters (1 with small closed tear) & 1 grey-brown.	\$100
2457	C	1862 wrapper to Milan, Italy, franked 1856 6d deep lilac horiz pair SG 69 (very deep shade) & damaged 1d red canc barred "12" obliterator. Also fine oval blue merchant's h/s on front. B/s very small blue cds "M J/LONDON" MR 28 62 & 2 Italian cds incl RTPO. Red line through both 6d. Clean. Single SG 69 cat approx £250 on cover. Total cv approx £425.	\$125
2458	C	1864 cover to Hanau, Germany, franked horiz pair 1862 3d pale carmine-rose plate 2, SG 77, GU, canc London duplex 18 JY. Also on front "AUS ENGLAND PER AACHEN/FRANCO" cds in magenta. B/s 3 transit receipt cds. Single SG 77 cat £600 on cover. Total cv £950.	\$150
2459	U	1870 6d mauve, large uncoloured letters on piece, SG 109 & 3 diff registered marks alongside obliterator. Dated 6 MY 70 Liverpool & 11 MY 70 London.	\$75
2460	U	1870 ½d rose, range of 72 used on old album page, various plates 3-6, 10-13. Mostly sound, varying quality of cancels. SG 48-49. Cat £1800+.	\$225
2461	U	1872 6d pale buff, plate 12. Moderate cancel. Hinge staining. Red mark along top perf tips. Faded. SG 123. Cat £350.	\$50
2462	U	1874 5/- pale rose, plate 2, Maltese Cross wmk, minor faults. SG 127. Cat £1500. GU/FU.	\$250
2463	U	1876-9 2½d rose-mauve, large coloured letters, wmk orb. Almost complete set of plate numbers, 3-16 (missing only 17). Mostly GU (plate 12 back thin). SG cat £1200+.	\$200
2464	C	1879 entire to France, franked horiz pair 1879 2½d rosy mauve SG 141, GU, canc London duplex 5 DE. Also with blue merchant's h/s & Roubaix receipt b/s. Single SG 141 cat £125 on cover. Total cv £205. Good cond.	\$40
2465	U	1880 2d rose. Reasonable colour & canc. SG 168. Cat £120. GU.	\$30
2466	M	1881-1913 QV 2d lilac; Jubilee 4 x ½d, 3d, 4½d; EVII 2 x ½d, 2 x 1d, 1½d, 2½d, 3d, 4d. Odd gum crease. Mint.	\$40
2467	U	1881 5d Indigo. SG 169. Cat £175. GU nearly FU	\$75
2468	U	1883-1919 high values, minor faults/heavy canc/perfins: QV 2/6d x 4, 5/- x 6, EVII 2/6d, GV 1st Seahorses 2/6d, 5/- x 2, 10/-. Used 15 stamps. High cv.	\$125
2469	U	1883 2/6d lilac. Perfin 'BNZ'. Reasonable centering, corner crease. SG 178. Cat £160. FU.	\$30
2470	U	1883-84 2/6d & 5/- high values. SG 178, 180. Cat £410. GU/FU.	\$100
2471	U	1883 5/-, wmk Anchor. W/c. Birmingham double ring cancel. SG 180. Cat £250. GU/FU.	\$100
2472	U	1884 6d dull green (JK) fu (London, hooded 12 Fe 85 cds) on large piece with purple boxed "DEFICIENT POSTAGE 6d/FINE 6d: 1/-" r/s Unusual. SG 194. Cat £380 on cover.	\$100
2473	U	1884 5/- rose, white paper, anchor wmk. Some soiling round perfs. Light parcel cancel. SG 180. Cat £250. GU/FU.	\$75
2474	U	1885 ½d "I.R. OFFICIAL, slate-blue. SG O5. Cat £35. FU.	\$25
2475	U	1887 6d "Govt Parcels" purple on rose-red. Paper adhesions on back. SG 066. Cat £75. GU/FU/	\$40
2476	U	1887 6d "Govt Parcels", purple on rose-red. Reasonable parcel pmk. SG O66. Cat £75. GU.	\$30
2477	M	1887 ½d to 1/- Jubilee (14v) set (6d muh), some faults but visually attractive. SG 197-214. Cat £650. Mint.	\$125
2478	U	1892 2½d purple on blue, "IR official" SG 014. Cat £30. GU/FU	\$20
2479	M	1897 1/-, 2/6d QV Jubilee/Prince of Wales Hospital Fund, set of 2 engraved cinderellas (mother & children). Mint.	\$30
2480	U	1902-11 1/- EVII x 4 good fresh shades. FU (3), GU/FU (1). Cat £340+.	\$120
2481	U	1911 3d EVII blk of 4, purple on lemon, Harrison printing, p14. Light creasing lower pair. Fine regd 1912 oval pmks. SG Spec M21. Cat £1,000. VFU.	\$300
2482	U	1911 10d EVII, block of 4. SG 311. Cat £240. FU.	\$125

LOT	TYPE	DESCRIPTION	ESTIMATE
2483	C	1911 piece with complete First Aerial Post cancel SP 13 1911 on ½d GV.	\$25
2484	U	1911 1/- EVII pale green & carmine, block of 4. SG 314. Cat £140. FU.	\$50
2485	U	1911 1/- EVII dark green & scarlet block of 4, Somerset House printing. Rather heavy but reasonable cdss. Odd blemish. SG 312. Cat £240. GU.	\$75
2486	U	1911 2/6d EVII dull reddish purple, ordinary paper, parcel cancel. SG 316. Cat £180. GU.	\$40
2487	M	1913 8d GV black on yellow. SG 390. Cat £32. Mint.	\$20
2488	C	1913-53 interesting range of 11 covers or PPCs canc various "LONDON PAQUEBOT" d/s (mostly machine d/s, all on GB stamps). Lines noted incl Orient & Canadian Pacific, ships incl Britannic, Orama, Orcades. PPCs views incl Madeira, Athens, Palermo, Stockholm. Good cond.	\$100
2489	U	1914 1d GV red horiz pair with right stamp showing strong compartment line along length of RH. Much more striking than illustrations in BS. 4 Sept 1914 pmk.	\$50
2490	U	1914-24 GV set of 22, single Crown wmk, + extra shade of 1914 ½d & 1d. Cat A\$200+. FU.	\$100
2491	U	c1915-1940s seln (131v) sorted by perfs, dupn, on 5 stockcards. Noted 12 x 2/- Cook fu. GU/FU.	\$40
2492	C	1918 WWI OAS stampless PPCs x 4 (incl Italian scenes) to GB, all canc London "Received from H.M ship/No charge to be raised" machine cancel. All same correspondence. Fine.	\$60
2493	U	1919 5/- Seahorses, BW printing. SG416. Cat £135. FU	\$75
2494	U	1919 10/- GV Seahorses dull grey-blue, BW printing. W/c, but vert crease visible on back. SG 417. Cat £175. FU.	\$60
2495	C	c1922 4½d GV magenta registered envelopes (2 diff sizes) x 16 PU 1922-31 (incl 5 used to abroad). Several shades & at least 2 formats. Good cond.	\$65
2496	*	1924 1½d Empire Exbn. Cat £15+. MUH.	\$20
2497	U	1924 Empire Exbn set of 2. Cat £25. FU.	\$25
2498	M	1924, 1925 Empire Exbn sets, 1929 ½d, 2½d UPU. Cat £92. Mint.	\$75
2499	U	1925 1½d Empire Exbn. SG 433. Cat £70. FU.	\$50
2500	U	1926-28 GV set of 8, p14, multi A wmk FU, 1/4d is VFU. SG 85-93. Cat £170.	\$100
2501		1930 8d London Model UPU International Reply Coupon ex Wednesbury 23 July 1952.	\$20
2502		1933 Mount Everest Expedition, approx 20 newspaper cuttings (ex Daily Telegraph etc), some very extensive, re the expdn, many aerial photos.	\$100
2503	U	1934 2/6d Seahorses (re-engraved) on small scruffy pieces with 4 dif combinations of diff GV & GVI stamps to make up 3/9d rate, 2 of each combo. 1938 postmarks.	\$70
2504	U	1934 2/6d Seahorses (re-engraved), chocolate-brown, crisp light cds, nice example. SG 450. Cat £40. FU.	\$30
2505	U	1935-42 Pictorials bulk stock, range of perfs, wmk, papers, in 2 envelopes. Variable quantity & cond: 1d (400v approx); 2d (100v approx); 3d 25 approx; 4d (200v approx); 6d (600v approx; 8d (15v) & 2/- (11v).	\$150
2506	C	1936 cover to "USA, GV 1½d canc London 23 MY, with fine lage red cachet "Via R.M.S. Queen Mary Maiden Voyage". H/s of American Express Co, London.	\$25
2507	CM	1937 1½d GVI brown & green "poached egg" on plain hand addressed 30 July 1937 FDC ex South Tottenham, also single green "poached egg" mint. SG FDC cat £45.	\$50
2508	C	1937-51 4 GVI plain FDCs: 10 May 1937 low values; 1948 Olympics; May 1951 Festival & new low value defins. Illustrated 1940 Stamp Centennial. Mixed cond.	\$20
2509	M*	1938 4d GVI grey-green scarce error: imperf horiz pair with left selvedge & PO Training School Bars original price (30/-) indicated in pencil on selv. 1 stamp mint, other muh. NB 4d GVI imperf pair cat £9,000.	\$250
2510	M	1938-40 ½d-2½d GVI sideways wmk set. SG 462a-466a. Cat £172. Mint.	\$85
2511	U	1939-48 2/6d -£1 GVI set. SG 476-478c. Cat £60. VFU.	\$50
2512	C	1939 Cover marked "Air Mail", franked 10 x GVI 1½d, canc HM Ships London 1/- 27 DE 39. Colombo Naval Office censor h/s.	\$40
2513	C	c1939-45 WWII naval OAS stampless covers x 6 to GB, with various cancels incl "Received from H.M. ships", "Post Office/Maritime Mail", & most with 'tombstone' censors. Nice cond for these.	\$75
2514	C	1940 WWII printed army cover ex GB to soldier in BEF France, franked GVI 1d, ½d canc 6 June. With fine violet h/s on front "Addressee Reported/Prisoner of War" & "Undelivered for reason stated/Return to sender". B/s FPO 395 cds 12 AU 40 & dumb (violet) "Army Post Office". Some edge wear but good. Ex Startup, with his write-up.	\$100
2515	C	1940-43 WWII censored covers x 14 to same USA address, all with diff US censor resealing strips. Good condition.	\$50
2516		1941 Airgraph form (for used in Eastern Mediterranean, Middle East & East African forces, folded, unused, dated "2/41" bearing 3d GVI.	\$60

LOT	TYPE	DESCRIPTION	ESTIMATE
2517	C	1942-44 WWII Air mail letter cards (early aerogrammes) x 7 ex same correspondence to GB, censored, franked GB 3d GVI cancel. Various FPO cds ("M.E.F." in address of sender). Many variants or type or paper stock (at least 5 diff). Good cond. Very useful lot.	\$100
2518	C	1948 Olympic Games illustrated FDC with Olympic Games, Wembley & Olympic rings slogan cancel. Bradbury £50.	\$40
2519	C	1948 Victory set on small tidy illustrated cover, rubber stamped address, Kensington 11 June 1946 slogan cancel.	\$50
2520	C	Channel Isl 1948 3rd Anniv of Liberation pair on illustrated FDC. Guernsey 10 May wavy line cancel. SG cat £35.	\$30
2521	U	1948 Silver Wedding set (£1 is on piece). SG 493-4. Cat £40+. FU.	\$40
2522	U	1948 £1 Silver Wedding. SG 494. Cat £40. FU.	\$40
2523	M	1948 £1 Silver Wedding. SG 494. Cat £40. Mint.	\$35
2524	C	1951 2/6d GVI "Victory" Festival commems on small plain FDC to Kenya.	\$25
2525	/	1951 Festival of Britain & new 2/6d-£1 GVI definitives set mint & used. (12v). SG 509-514. Cat £125+.	\$60
2526	U	1962 1/3d NPY phosphor. SG 633p. Cat £22. FU.	\$20
2527	C	1963 1/6d Compac cable (ordy) on illustrated FDC (hand-addressed to NZ) London WC "envelope" FD cancel. SG cat £28.	\$20
2528	C	1963 2/- Wilding defins holiday book reprint. Special FDC, Stratford-on-Avon 6 SP 63 pmk. ½d + 2½d pane only	\$20
2529	C	1963 Red Cross (ordy) set on illustrated (hand addressed to NZ) FDC, London WC "envelope" 1st day cancel. SG cat £40.	\$30
2530	U	1963 1/6d Cable, phosphor. SG 645p. Cat £16. FU.	\$20
2531	U	1964 1/3d Botanical Cong phosphor. SG 658p. Cat £20. FU..	\$20
2532	C	1967 cover "Chawton Commemorates Jane Austen 1775-1967. 10d defin franked with Austen commemorative h/s, Chawton. Addressed to NZ.	\$40
2533	*	1968-9 4d red & sepia & 5d Jersey & Guernsey regionals x 48 each muh, also approx 100 x ½d GB Machins. SG cat £80.	\$25
2534	C	1968-70 commemoratives, 18 diff pictorial FDCs (from 14 diff issued), incl many PU to NZ. All with special FDI d/s. Nice cond. Bradbury cat £127.	\$50
2535	P	1968 6/- Kingfisher booklet cover proof in black on cream paper, 10.25cm square.	\$45
2536	C	1969 Prince of Wales Investiture. Light "DYDD YR ARWISGO" & Caernarvon pmk on Caenarvon Castle FDC. Single 5d franking. Minor toning & creasing. Bradbury cat £275 (for set).	\$50
2537	C	1969-79 Jersey seln of FDCs incllujing ½d to £1 & decimal replacements, also Guernsey ½d to 1 FDC & Xmas 1972 (13 covers).	\$30
2538	P	1969 6/- Barn Owl booklet cover proof in black on cream paper, 10.25cm square.	\$45
2539	C	1969 PO Technology set on pict (Mail Coach, Pub Stuart's) printed label FDC, special Philatelic Stand Ideal Homes h/s. Bradbury cat £250.	\$200
2540	C	1970 5d Declaration of Arbroath on illustrated (non GPO) FDC with pictorial Arbroath cancel. Bradbury cat £45.	\$35
2541	C	1970 Anniversaries set on pict (Florence Nightingale) printed label FDC - special Florence Nightingale Hospital boxed cancel. Bradbury cat £60.	\$50
2542		c1971 10p Vienna Model International Reply Coupon - no issuing cds.	\$20
2543	C	197140p Overseas Mail Decimal Day (Strike Post). FDC.	\$25
2544	C	1971 Literary Annivs set on pict (Gray & Church etc) hand addressed FDC, also "Carried by Mail Coach" cachet. Special Stoke Poges h/s. Minor creasing on 3p stamp.	\$60
2545	C	1972 Wedgwood booklet pane typed addressed FDC incl ½p 1 side phosphor band.	\$30
2546	C	1976 Roses set on pict (Mother's Union design) printed label addressed FDC, spcial Mother's Union h/s's. Light tone spot clear of stamps. Bradbury cat £100.	\$50
2547	*	1977 10p Machin coil, error OCP/PVA gum, with 1p & 2p scratches on QEII's shoulder. SG Spec UMC 6 var. MUH.	\$12
2548	*	1977 £5 Machin gutter pair. SG 1028. Cat £44. MUH.	\$45
2549	*	1978-85 Christmas booklets, the first 8 issues. Fine. SG FX1-8. Cat £65. MUH.	\$50
2550	C	1980 Sports set on pict "Nearest & Dearest" images (produced by Grand Theatre) small label hand addressed FDC, special "Nearest & Dearest Blackpool" h/s. Bradbury cat £45.	\$40
2551	*	1982 1p-£5 Postage Dues set. SG D90-D101. MUH.	\$25
2552	*	1983-7 £1.30, £1.33, £1.41 & £1.60 Machins in gutter pairs. SG 1026b etc. Cat £56. MUH.	\$55
2553	C	1984 ½p to 16p Frama stamps on 4 FDCs. SG cat £22 as used.	\$20

LOT	TYPE	DESCRIPTION	ESTIMATE
2554	*	1984 The British Council set in gutter pairs MUH, also similar but with AUSIPEX '84 logo gutter pairs. SG 1263-66. MUH.	\$15
2555	U	1988-92 £1-£5 Castles sets of 4 - engraved & silhouette heads. SG 1410-3, 1611-4. Cat £16. FU.	\$15
2556	*	1988 £1-£5 Castles set of 4 (recess heads). SG 1410-3. Cat £35. MUH.	\$35
2557	*	1992-6 Greetings booklets: smiles (1st); memories; cartoons; clowns. All complete. SG KX3, 4, 7, 8. MUH.	\$60
2558	*	1992 £1-£5 Castles original set of 4, silhouette head, Harrison printing. SG 1611-4. Cat £35. MUH.	\$35
2559	U	1993 £10 Britannia. FU.	\$15
2560	*	1999 Millennium series I (#1-48) complete & includes Millennium Timekeeper & Total Eclipse minisheets. SG Cat £106+. MUH.	\$105
2561	*	1999 Millennium Timekeeper m/s. SG 2123. Cat £20. MUH.	\$20
2562	*	1999 Solar Eclipse m/s. SG 2106. Cat £22. MUH.	\$20
2563	C	1999 Inventors Tale set on Benham silk cover (English Heritage images), special Stonehenge h/s's. Cat £20.	\$20
2564	*	1999 £1.50 to £5 engraved Machins set. SG Y1800-Y1803. Cat £35. MUH.	\$35
2565	*	2001 (April) "6" booklet printed by Questa, comprising 4 x 1st Machins & 2 x 1st "Swiftsure" Submarines. SG PM2. Cat £95. MUH.	\$90
2566	U	2000 Stamp Show 2000 (I) Machins m/s, VFU/CTO but not ex FDC. SG 2146. Cat £30.	\$30
2567	*	2000 Stamp Show 2000 (II) m/s. SG 2147. Cat £21. MUH.	\$20
2568	*	2000-2 3 diff m/s MUH: Queen Mother, World Cup & Astronomy. SG 2161, 2292, 2315. Cat £24+.	\$25
2569	*	2000 Stamp Show Smilers sheet. SG LS1. MUH.	\$30
2570	*	2000-2001 Millennium Series II & III (#1-48 & H.O.P.E.) complete MUH & includes Night Sky 1st as well as 26p. SG cat 79+.	\$80
2571	*	2001 1st "Swiftsure Class" Submarine, p15½ x 14 self adhesive single + 2 x 1st Machins. SG 2207. Cat £50+. MUH.	\$50
2572	U	2001 Buses set gu/fu & m/s fu on piece. SG 2210-5. Cat £19+.	\$20
2573	*	2001 Buses strip of 5 & minisheet. SG 2210-5. Cat £17+. MUH.	\$15
2574	*	2001 Flags m/sheet & 2 diff self adhesives & 4 x 1st Machins in booklet. SG 2206, 2208-9. Cat £40+. All MUH.	\$40
2575	*	2001 Nobel Prizes Centenary set in gutter pairs. SG 2232-7. Cat £24. MUH.	\$25
2576	*	2001 Punch & Judy puppets set of 6 in horiz strip & 2 diff self adhesives & 4 x 1st Machins in booklet. SG 2224-31. Cat £40+. MUH.	\$40
2577	*	2001 The Weather set & m/s. SG 2197-2201. Cat £19. MUH.	\$20
2578	*	2001 £1.62 Submarines self adhesive booklet. SG PM2. Cat £95. MUH.	\$60
2579	U	2002 6 x 1st (self adhesive) booklet x 2: a) Concorde & b) Tower Bridge (each x 2 + 4 Machins). SG PM5, PM7. VFU/CTO.	\$20
2580	*	2002 6 x 1st (self Adhesive) booklet comprising 2 x Concorde & 4 x Machins. SG PM5. Cat £12. MUH.	\$12
2581	*	2002 6 x 1st (self adhesive) booklet comprising 2 x Football & Flag & also 4 x Machins. SG PM6. Cat £12. MUH.	\$12
2582	*	2002 6 x 1st (self adhesive) booklet comprising 2 x Hello & 4 Machins. SG PM8. Cat £12. MUH.	\$12
2583	*	2002 6 x 1st (self adhesive) booklet comprising 2 x Tower Bridge & 4 x Machins. SG PM7. Cat £12. MUH.	\$12
2584	U	2002 2 diff m/s, VFU (not ex FDCs): 1) passenger jets & 2) World Football Cup. SG 2289 & 2292. Cat £18+.	\$15
2585	*	2002-3 Astronomy & Wilding Defins (I) m/s. SG 2315, 2326. Cat £16. MUH.	\$15
2586	U	2002 50th Anniv jet passenger aircraft set & m/s & self adhesive Concorde. SG 2284-90. Cat £25+. VFU.	\$25
2587	*	2002 50th Anniv jet passenger aircraft set & m/s & self adhesive Concorde. SG 2284-90. Cat £25+. MUH.	\$25
2588	*	2002 Centenary of "Just So" stories, set of 10 diff self adhesive stamps in unfolded booklet. SG 2243a. Cat £14. MUH.	\$15
2589	*	2002 Coastlines set of 10. SG 2266-75. MUH.	\$10
2590	*	2002 London's Bridges set & self adhesive Tower Bridge. SG 2309-14. Cat £15. MUH.	\$15
2591	*	2002 World Football Championship, set m/s & 2 diff self adhesives. SG 2291-4. Cat £22. MUH.	\$20
2592	*	2003 6 x 1st (self adhesive) booklet comprising 2 x Ben More & 4 x Machins. SG PM10. Cat £12. MUH.	\$12

LOT	TYPE	DESCRIPTION	ESTIMATE
2593	*	2003 6 x 1st (self adhesive) booklet comprising 2 x Meccano Toy Planes & 4 x Machins. SG PM11. Cat £12. MUH.	\$12
2594	U	2003 Classic Transport Toys, set & m/s also self adhesive 1st Biplane. SG 2397-2403. Cat £21+. VFU.	\$20
2595	*	2003 Rugby World Cup m/s. SG 2416. Cat £14. MUH.	\$12
2596	*	2003 Wilding Defins 50th Anniv (II) m/s & Prince William's 21st Birthday set. SG 2367 & 2381-4. Cat £19+. MUH.	\$20
2597	U	2003 Scottish Scenes set & self adhesive 1st Ben More. VFU/CTO. SG 2385-91. Cat £14+.	\$15
2598	*	2002 Coronation 50th Anniv set. SG 2368a. Cat £14. MUH.	\$15
2599	*	2003 British Museum 250th Anniversary & Ice Sculptures sets. SG 2404-2415. Cat £19. MUH.	\$20
2600	*	2003 Classic Transport Toys, set & m/s also self adhesive 1st biplane. SG 2397-2403. Cat £21+. MUH.	\$20
2601	*	2003 Fruit & vegetables presentation pack set. SG cat £35. MUH.	\$35
2602	*	2003 Owls & Kestrels set. SG 2327-36. Cat £14. MUH.	\$15
2603	*	2003 Scottish Scenes set & self adhesive 1st Ben More. SG 2385-91. Cat £13. MUH.	\$12
2604	*	2004 6 x 1st (self adhesive) booklet comprising 2 x Giant's Causeway & 4 x Machins. SG PM12. Cat £12. MUH.	\$12
2605	*	2004 4 diff m/s MUH: Ships, Horticulture Society, Xmas & Scottish Parliament. SG 2454, 2462, 2501 & S9a. Cat 53. MUH.	\$50
2606	*	2004 50th Anniv JRR Tolkien's Publications set. SG 2429-38. Cat £14. MUH.	\$12
2607	*	2004 Christmas m/s & self adhesive set. SG 2495-2501. Cat £23. MUH.	\$20
2608	*	2004 Classic Locomotives set & m/s. SG 2417-23. Cat £33. MUH.	\$30
2609	*	2004 Northern Ireland Scenes sets & 1st Giant's Causeway self adhesive, also Entente Cordiale set. SG 2439-47. Cat £17. MUH.	\$15
2610	*	2004 Ocean Liners, set & m/s, also 1st Queen Mary 2 self adhesive. SG 2448-2455. All MUH.	\$35
2611	*	2004 Royal Horticultural Society (I) set & m/s. SG 2456-62. Cat £25. MUH.	\$25
2612	*	2004 Royal Society of the Arts & Woodland Animals sets. SG 2473-2479a. Cat £24. MUH.	\$25
2613	*	2004 Welsh Scenes set & 1st Hyddgen self adhesive. SG 2466-72. Cat £18. MUH.	\$18
2614	*	2005 Farm Animals & South-West England scenes set. SG 2502a-2517. Cat £24. MUH.	\$25
2615	*	2015 Europhilex Limited Ed m/s in pack - only 7500 produced. Scarce. MUH.	\$60
2616	*	Alderney 1984-1992 Commems, complete. SG A133-A55. Cat £76+. MUH.	\$75
2617	*	Alderney 1985 50th Anniversary Airport set. SG A18-A22. Cat £13+. MUH.	\$12
2618	C	Channel Isl 1948 3rd Anniversary of Liberation set on small plain FDC ex Guernsey 10 May 1948. SG C1-C2. Cat £35.	\$30
2619	/	Guernsey & Jersey 1941-44 accum of wartime issues on stockcards. Guernsey: 18 x 1d, 4 x 2½d, M & U. Jersey Arms x 16 inc ½d, 1d blocks of 4 MUH. Pictorials 1d to 3d MUH blocks of 4; ½d x 3, others x 26 mainly Mint.	\$200
2620	C	Guernsey 1941 2d GVI orange of GB bisect on a clean plain P/c, neatly cancelled with "Guernsey, Channel Isl, 25 JA 41" cds. SG B515. Cat £50. Fine.	\$50
2621	C	Guernsey 1948 FDC of 3rd Anniversary of Liberation, both values. Pictorial cover depicting English Channel. SG cat £75.	\$75
2622	C	Guernsey 1948 FDCs x 2 each with 1 val of 3rd Anniversary Liberation set. Cover depicts the English Channel in colour. Odd blemish. SG cat £75.	\$25
2623	/	Guernsey 1969-82, MUH & some used seln of sets etd. Little dupn other than MUH & used of some sets, previously priced foe sale (in 2003) for \$183+. SG 13-252 range.	\$75
2624	*	IOM 2003 the Making of the Lord of the Rings film "The Return of the King", set. SG 1116-23. Cat £12+. MUH.	\$12
2625	*	Locals: St Martin's; St Mary's; Davaar; Gairsay & Gugh Isl, c1995 Coronation Street TV stars featuring Hilda Ogden, Ena Sharples, Alf Roberts etc. 34v. MUH.	\$25
2626	*	Lundy 1936-7 proofs mostly in pairs of 1936 ACAS (all vals) & 1937 LACAL issues, mostly in pairs; plus "no value" reprints. Mostly in pairs MUH, 29 stps cat by Puffin Stamps £1300+.	\$500
2627	M*	Lundy 1953 ½ puffin-12 puffin Coronation set muh, also similar (but no ½ puffin), no ovpts mint & descriptive sheet ex US dealer. (13v).	\$45
2628	*	2003 Collector's pack CP2415a. Cat £120. MUH	\$85
2629	/	Unsold lot from previous auctions estimated at over \$500+. Mint/used.	\$225
2630	/	Unsold lot from previous auctions, estimated at over \$150. Mint/used.	\$75

BRITISH COMMONWEALTH

2631	*	Antigua & Barbuda 1983 1c-\$10 fruits & flowers set. SG 793-810. Cat £29+. MUH.	\$30
2632	M	Ascension 1924 Defins short set to 5d excl 4d (6 vals) Cat £67. Mint.	\$60
2633	M	Ascension 1924 8d. GV SG 17. Cat £20. Mint.	\$20
2634	M	Ascension 1934 Pictorials set to 5/- SG21-30. Cat £120. Mint	\$120
2635	M	Ascension 1938 1d black & green. SG 39. Cat £45. Mint.	\$40
2636	M	Ascension 1938 1d black & orange, 3d black & grey, 4d p13½. SG39a, 42a, 42c. Cat £51. Mint.	\$40
2637	M	Ascension 1938 6d, 1/-, 2/6d Pictorials GVI p13½. SG 43-5. Cat £76. Mint.	\$65
2638	M	Bechuanaland 1932 GV Pictorials short set of 7 to 1/- (½d tone spot). SG 99-105. Cat £29.75. Mint	\$25
2639	*	Bermuda 1936 ½d to 1/6d GV Pictorials (no 1½d). SG 98-106. Cat £30+. MUH (8v).	\$30
2640	M	Bermuda 1938 2/- GVI deep purple & ultramarine on grey-blue, p14, chalky paper. Original issue. SG 116. Cat £110. LH mint.	\$100
2641	M	Bermuda 1938 2/6d GVI black & red on grey-blue, p14, chalky paper. Original issue. SG 117. Cat £70. Mint.	\$60
2642	M	Bermuda 1938 £1 GVI deep reddish purple. SG 121c. Cat £60. Mint. Ex Lord Vestey.	\$60
2643	M	Bermuda 1940 12/6d GVI grey & pale orange, p14, chalky paper. SG 120b. Cat £110. LH mint.	\$90
2644	M	Bermuda 1942-50 2/- GVI x 3 diff. 1942 p14 purple & blue on deep blue; 1943 p14 purple & deep blue on pale blue; 1950 p13 reddish purple & blue on pale blue. SG 116c.d.f. Cat £43. Mint.	\$40
2645	M	Bermuda 1943 2/6d GVI black & red on pale blue, p14, ordinary paper. Two very distinct shades. SG 117b. Cat £44. VLH mint. (2).	\$40
2646	M	Bermuda 1943-52 2/6f GVI x 3 diff. 1943 p14 black & red on pale blue; 1850 p13 black & orange-red on pale blue; 1952 p13 black & red on pale blue. SG 117b,c,d. Cat £55. Mint.	\$50
2647	M	Bermuda 1943 5/- GVI pale bluish green & carmine-red on pale yellow, p14, ordinary paper. SG 118d. Cat £100. LH mint.	\$80
2648	M	Bermuda 1943 £1 GVI pale purple & black on pale red p14, chalky paper. SG 121b. Cat £90. Mint.	\$75
2649	M	Bermuda 1945 5/- GVI green & red on pale yellow, p14, ordinary paper. SG 118e. Cat £50. Mint.	\$40
2650	M	Bermuda 1946 10/- GVI deep green & dull red on green (emerald back), p14, ordinary paper. SG 119d. Cat £85. Mint.	\$75
2651	M	Bermuda 1950 5/- GVI p13, yellow-green & red on pale yellow (ordinary paper) & green & scarlet on yellow (chalky paper). SG 118f.g. Cat £95. Mint (2).	\$80
2652	*	Bermuda 1950 5/- GVI green & scarlet on yellow, chalky paper, p13. SG 118g. Cat £60. MUH.	\$60
2653	M	Bermuda 1950 12/6d GVI grey & pale orange, chalky paper, p13. SG 120e. Cat £100. Mint.	\$80
2654	M	Bermuda 1951 10/- GVI green & vermilion on green, p13, ordinary paper, & similar 1953 green & dull red on green. SG 119e.f. Cat £98. Mint.	\$85
2655	M	Bermuda 1951 £1 GVI violet & black on scarlet, p13. Light crease. SG 121d. Cat £55. LH mint.	\$40
2656	*	Bermuda 1951 £1 GVI violet & black on scarlet, p13. SG 121d. Cat £55. MUH.	\$60
2657	M	Bermuda 1952 £1 GVI bright violet & black on scarlet, p13. Final issue. SG 121e. Cat £180. LH mint.	\$150
2658	*	Bermuda 1953 10/- GVI green & dull red on green, p13. SG 119f. Cat £50. MUH.	\$55
2659	M	Bermuda 1953 3d QEII Map deep purple, with "Three Power Talks..." ovpt. Variety "IK" joined in centre (R10/3, 1st setting only). Listed in old SG "Elizabethan" catalogue. SG 152 var. LH mint.	\$40
2660	M*	Bermuda 1953 QEII Pictorials original issue short set of 16 to 5/-. MUH to 1/-, higher vals mint.	\$50
2661	*	Bermuda 1957 1/3d QEII & Map, die 2, blue. Block of 4 MUH (selvedge at top), incl 1 stamp (row 1) with plate flaw "RN" for "PN". SG 145b var. MUH.	\$40
2662	U	British Honduras 1932 1c+1c to 5c+5c GV Belize Relief Fund set. SG 138-142. Cat £100.	\$100
2663	U	British Honduras 1938 GVI set to \$5. SG 150-61. Cat £100. FU.	\$100
2664	U	British Post Office in China c1920, 10c GV HK indicium ovpts CHINA, fu part oval Registered (Shanghai?) canc & also part (S(YDN)EY receiving canc.	\$20
2665	M	British Occup Italian Colonies - TRIPOLITANIA. 1950 - "BA" (etc) ovpt set of 13. SG T14-26. Cat £140. Mint.	\$140
2666	U	British Post Offices in China, 1866 Hong Kong 18c lilac, no wmk, part "S1" oblit in blue & London red receiving cancel. SG Z768. Cat £130. Used.	\$100
2667	M	British Occup Italian Colonies - ERITREA. 1948 Postage Dues, "BMA" (etc) ovpts set of 5. SG ED1-5. Cat £65. Mint.	\$60
2668	M	British Occup Italian Colonies - TRIPOLITANIA. 1948 "BMA" (etc) ovpts set of 13. SG T1-13. Cat £70. Mint	\$70

LOT	TYPE	DESCRIPTION	ESTIMATE
2669	M	British Occup Italian Colonies - TRIPOLITANIA. 1950 Postage Dues. "BA" (etc) ovpt set of 5. SG TD6-10. Cat £95. Mint.	\$90
2670	M	British Occup Italian Colonies - TRIPOLITANIA. 1995 "BA" (etc) ovpts. Later set of 8. SG T27-34. Cat £80. Mint.	\$80
2671	M	British Levant 1896 4pi on 10d QV (GB) ovpt Turkish Currency. SG 6. Cat £45. Mint.	\$50
2672	U	British Levant 1903 12pi on 2/6d EVII (GB) lilac. SG 11. Cat £38. FU.	\$40
2673	U	British Levant 1921 45pi on 2/6d GB Seahorses, chocolate-brown shade. SG 48. Cat £45. FU.	\$50
2674	*	Brunei 1950 \$1 black & scarlet, script wmk. SG 90. Cat £16./ MUH.	\$20
2675	U	Brunei 1968 \$1, \$2 Native Village, SG WW12. SG 129, 130. VFU/CTO. Cat £26.	\$20
2676	*	Burma 1946 1R-10R Official 'Service' ovpts top 4 values. Muh but some toning. SG O37-40. Cat £56.	\$20
2677	*	Burma 1947 1R-10R Interim Government ovpts top 4 values. Minor toning. SG 79-82. Cat £41. MUH.	\$20
2678	U	Canada 1852 3d beaver, brown-red, imperf (3mgns, 4th close). Clean canc. SG 8. Cat £275.	\$150
2679	U	Canada 1859 6d QV green, o/c to lwr left. SG 39. Cat £70. FU	\$40
2680	U	Canada 1859 10c Prince Albert, brown, p12, short perfs LHS. V. light canc. SG 36. Cat £80. FU.	\$40
2681	U	Canada 1859 12½c QV deep yell-opt, p12, o/c. SG 39. Cat £70. FU.	\$40
2682	U	Canada 1859 12½c QV pale yellow-green, p12 o/c light ageing in back. Light red cancel. SG 40. Cat £70. FU.	\$50
2683	U	Canada 1859 17c Cartier, deep blue, p12, light canc. SG 42. Cat £95. FU.	\$95
2684	U	Canada 1868 2c grass green on thin paper. SG 48. Cat £65. FU.	\$50
2685	U	Canada 1868 5c olive green. SG 63. Cat £85. FU.	\$65
2686	M	Canada 1889 10c salmon pink, Ottawa printing, block of 4. SG 109. Cat £1300. Mint.	\$1,100
2687	U	Canada 1892/02 QV (numerals) set of 11, 8c firm canc. otherwise FU. SG 150. Cat £180. FU.	\$125
2688	U	Canada 1893 20c QV vermilion. SG 115. Cat £65. FU.	\$60
2689	U	Canada 1893 20c QV vermilion SG 115. Cat £65. GU.	\$40
2690	U	Canada 1893 50c QV blue. SG 116. Cat £45. GU.	\$30
2691	U	Canada 1897 6c QV 4 maple leaves, brown. SG 147. Cat £35. FU.	\$35
2692	U	Canada 1897 15c Jubilee, slate, w/c, barred cancel. SG 132. Cat £120. GU/FU.	\$75
2693	U	Canada 1897 20c Jubilee, vermilion, w/c, light barred. canc. SG 133. Cat £100. FU	\$75
2694	U	Canada 1897 50c Jubilee, pale ultramarine, o/c to lwr right, barred cancel. SG 134. Cat £110. GU	\$50
2695	U	Canada 1897/8 QV (4 maple leaves) set of 8. SG 141/9. Cat £100. FU.	\$80
2696	U	Canada 1898 6c QV numerals brown w/c, dated cds. SG 159. Cat £65. GU/FU	\$50
2697	U	Canada 1898 20c QV numerals, olive-green. SG 165. Cat £50. GU.	\$45
2698	C	Canada 1899 "2c" on 3c QV red envelopes, x 14 used, ex same correspondence (little variation in postmarks).	\$40
2699	U	Canada 1903-12 EVII set of 7. 20c GU, the rest FU. SG 173/87. Cat £180.	\$125
2700	U	Canada 1903 1c to 50c EVII set. Cat £180. GU/FU.	\$120
2701	M	Canada 1908 10c,15c,20c Quebec, MNG. SG 193-5 Cat £380.	\$150
2702	U	Canada 1908 20c Quebec, dull brn, back thin, but lovely appearance. SG 195. Cat £130. FU.	\$50
2703	U	Canada 1908 20c Quebec dull brown, creased. Cat £130. GU.	\$50
2704	U	Canada 1908 20c Quebec, vert pair. Lower stamp small closed tear. SG cat £260. GU.	\$150
2705	U	Canada 1908 Quebec, short set of 6 to 10c. 10c has cpl tiny perf tears (1mm, not vis on front). SG 188/93. Cat £197	\$106
2706	M	Canada 1908 Quebec set of 8, unused no gum (3c, 10c mint). Short cnr on 15c, horiz crease on 20c. Nice frontal appearance. SG 188-195. Cat £550.	\$250
2707	U	Canada 1909 2c EVII rose-carmine imperf (huge 2-5mm margins), neat 1912 cds. SG 177a. Cat £45 as pair.	\$30
2708	U	Canada 1914 1c GV blue-green, coil stamp, p12 x imperf. SG 217. Cat £28. FU.	\$30
2709	U	Canada 1914 2c GV deep rose-red coil stamp, p12 x imperf. SG 218. Cat £36. FU.	\$35
2710	U	Canada 1924 1c,2c,3c GV imperf. 3c in horiz pr, 1c & 2c singles with large margins FU. SG 259/61. Cat £195 as pairs. FU	\$100
2711	U	Canada 1928-9 1c to \$1 GV & Pictorials set. SG 275-285. Cat £200. GU/FU.	\$150
2712	U	Canada 1929 50c Bluenose, blue, w/c, perfect dated cds. SG 284. Cat £55. FU.	\$60
2713	M	Canada 1930 10c Parliamentary Library. SG 299. Cat £23. Mint.	\$20
2714	M	Canada 1930 Arcadian church, blue, w/c, SG 302. Cat £90. MNG.	\$30

LOT	TYPE	DESCRIPTION	ESTIMATE
2715	U	Canada 1930 \$1 Mt Edith Cavell, ol-green, w/c light canc. fine example. SG 303. Cat £40. FU.	\$40
2716	*	Canada 1932 5c Prince of Wales. SG 316. Cat £14+. MUH.	\$20
2717	*	Canada 1932 13c Allegory. SG 317. Cat £13. MUH.	\$20
2718	C	Canada 1932-35 FDCs for 5c Ottawa '32; 3c Cartier '34; & defins 1c+2c+3c+10c. Toning.	\$20
2719	U	Canada 1932 Ottawa Conference set. SG 315/318. Cat £32. FU	\$30
2720	*	Canada 1933 5c Trans-Atlantic Steamboat Crossing. SG 331. Cat £20+. MUH.	\$25
2721	U	Canada 1938-8 \$1 Monument, \$1 Chateau. SG 351, 367, Cat £27. FU.	\$25
2722	*	Canada 1937-1950 1c GVI green horiz coil strip of 3, also similar but 2c bow & horiz pair 3c. SG 368,369 & 421. Cat £29+. All MUH.	\$30
2723	U	Canada 1937 1c to \$1 GVI & Pictorials set (\$1 vfu, but thinned & not counted in cat value). SG 357-367. Cat £24. VF.	\$20
2724	U	Canada 1938 13c Halifax Harbour, blue, Official, with "OHMS" perfin. Crease visible on back. SG O104. Cat £55. FU.	\$25
2725	U	Canada 1938 13c Halifax Harbour, blue, Official, with "OHMS" perfin. SG O104. Cat £55. FU.	\$50
2726	U	Canada 1938 13c Halifax Harbour, blue, Official, with "OHMS" perfin. Tiny cnr crease. SG O104. Cat £55. FU.	\$30
2727	M	Canada 1942 20c Boat Launch. SG 386. Cat £22. Mint.	\$20
2728	*	Canada 1942 16c Air Special Delivery Express. SG S13. Cat £6. MUH.	\$10
2729	*	Canada 1942-48 1c-\$1 (excl 10c) War definitives set of 13. Plus 6c & 7c Airm. SG 375-88 excl 383, 399-400. Cat £150. MUH.	\$150
2730	M	Canada 1943 14c Tank. SG 385. Cat £29. Mint.	\$25
2731	C	Canada 1948 50c Forestry neatly canc Kitchener NO 16 48 on commercial cover to Southern Rhodesia.	\$20
2732	U	Cape of Good Hope 1864 1d triangular, brownish red, 2 margins, just touching on 3rd. SG 18c. Cat £325. FU.	\$140
2733	U	Cape of Good Hope 1864 1d triangular, brownish red, 1 good margin, 2nd close to frame, 3rd just into design. On piece. SG 18c. Cat £325. GU.	\$125
2734	M	Cayman Isl 1935 GV Pictorials set of 12. SG 96-107. Cat £200. Mint.	\$200
2735	M	Ceylon 1938 GVI Pictorials to \$2 (both). Cat £70. Mint.	\$50
2736	M	Cyprus 1934 GV Pictorials short set of 6 to 2½p. SG 133-8. Cat £23.75. Mint.	\$20
2737	M	Cyprus 1938-51 GVI Pictorials set, except 1½pi carmine. SG 151-163 excl 155. Cat £245. Mint.	\$200
2738	M	Cyprus 1955 QEII Pictorials short set of 11 to 50m. SG 173-183. Cat £32. Mint.	\$25
2739	M	Falkland Isl 1935 4d Silver Jubilee. SG cat £24. Mint.	\$25
2740	*	Falkland Isl 1952 GVI defins, set of 14. SG 172-85. Cat £180. MUH	\$200
2741	*	Falkland Isl Deps 1948 ½d-1/- GVI & Map, thin lines set of 9. SG G9-16. Cat £100. MUH.	\$100
2742	M*	Falkland Isl Deps 1948-9 ½d-1/- GVI & Map, thin lines. Set of 9 MUH (2½d unused no gum). SG G9-16. Cat £100.	\$90
2743	M	Gibraltar 1905-7 ½d, 1d & 2d EVII on chalky paper, multiple CA & Crown wmk. SG 56a-58a. Cat £33. Mint.	\$30
2744	M	Gibraltar 1908 6d EVII mult Crown CA wmk, chalky paper, adhesions. SG 60a. Cat £32. Mint.	\$25
2745	M	Gibraltar 1935 2d, 3d, 6d, Silver Jubilee short set. Cat £19. Mint.	\$20
2746	M	Gibraltar 1938-43 1½d GVI & The Rock carmine, p14 & p13½, also slate-violet p13. SG 123-123b. Cat £310+. Mint.	\$200
2747	M*	Gibraltar 1953-59 ½d-£1 QEII Pictorials incl all SG listed (+ a few more) shades except for 2/- orange & reddish-violet. Top vals muh. (23v). SG 145-158. Cat £300+. Mint/MUH.	\$250
2748	M*	Gibraltar 1953 QEII Pictorials short set to 1/- incl extra shades of 6d & 1/-. HH mint (1 x 6d & 1/- MUH).	\$30
2749	*	Gibraltar 1974 UPU self adhesive booklet. SG SB1. MUH.	\$10
2750	U	Gold Coast 1879-82 2d QV green tri-quadrised used on piece (#556 oval oblit), some toning. Possibly used alongside a 1d stamp (since removed, as part of 2½d rate from Accra, Addah, Quiltah). SG 6a., Cat £425 on piece.	\$150
2751	U	Gold Coast 1954 5/-, 10/- QEII Pictorials. SG 163-64. Cat £21. FU.	\$20
2752	U	Hong Kong 1880 10c on 12c pale blue. SG 25. Cat £55. GU/FU.	\$50
2753	U	Hong Kong 1880 10c on 12c blue B62 oblit. SG 25a. Cat £110. GU/FU.	\$100
2754	U	Hong Kong 1907/11 1c-10c & 50c EVII Mult Crowns CA wmk. SG 91/6, 98. Cat £79. GU/FU.	\$60
2755	U	Hong Kong 1921-33 1c-£2 GVI range of shades with odd dupn. Mult crowns CA wmk. (25v). SG cat £58+. GU/FU.	\$50

LOT	TYPE	DESCRIPTION	ESTIMATE
2756	*	Hong Kong 1941 Centenary, 2c, 4c, 5c. SG 163-5. Cat £21. MUH.	\$25
2757	U	Hong Kong 1954 5c-\$10 QEII set, + misc dups/shades. (26v). SG 178-191. Cat £62+. GU/FU.	\$50
2758	U	Hong Kong 1962 \$20 QEII. SG 210. Cat £26. VFU.	\$25
2759		Hong Kong 1979 \$2.00 Lausanne Model UPU IRC ex Tsim Sha Tsui 8 October 1979 pinholed.	\$20
2760	U	India 1869 8 anna & 1 rupee telegraph stamp halves, various town-date cancels, bulk stock ex L Franks x 100 each. SG T5, T7. Cat £200. Used.	\$45
2761	C	India 1872 cover to Hderabad, franked 1865 QV 1A brown "EAST INDIA" SG 58, canc commercial m/s & Bombay duplex 11 AU 72. Also on front fine "HYDERABAD/ 1ST DY" unframed cds (orange-red) AU 14 1872. B/s fine straight-line h/s "TOO LATE" Addressed to the Nawab of Hyderabad. Cover a little cut down.	\$45
2762	U	India 1913 1R-25R GV set of 5, single star wmk. SG 185-91. Cat £132. FU.	\$110
2763	C	India 1935 air cover to Austria, franked GV 6A x 4 (2 damaged), 4A, 1½A canc. Ballygunge/Calcutta cds 15 APR. B/s Athens, Vienna, Graz (23.IV.35). Wax seal. Good condition.	\$35
2764	M	India 1935 Silver Jubilee set of 7. SG 240-6. Cat £30. Mint.	\$35
2765	*	India 1937 GVI Pictorial short set of 13 to 1R, in special folder. SG 247-59. Cat £110. MUH.	\$125
2766	M	India 1937 ½a, 1a, 2a, 2a6p, 3a, 6a, 8a, GVs Pictorials. Cat £63. Mint.	\$50
2767	C	India 1945 Boxed (61 x 19mm) SERVICE SUSPENDE/RETURNED TO SENDER purple cachet on stained cover es Karachi to Manchuria/China x 5 diff (3 Dec 45-16 Dec 45) Karachi b/s. Date of posting indistinct.	\$225
2768	M	India 1948 Gandhi set of 4, with tissue paper covering gum. SG 305-8. Cat £425. Mint.	\$175
2769	/	India 1948-53 commens Gandhi 12A mint, 1½ & 3½a used, UPU to 3½used. Geol Survey mint, Railway muh, Everest mint. Cat £65.	\$40
2770	M	India 1948 10r Gandhi. W/c. SG 308. Cat £400. Mint.	\$300
2771	M	India 1949 10r Qutb Minar, purple-brown & deep blue. SG 323. Cat £160. VLH Mint.	\$150
2772	U	India 1949 25r Satrunjaya Temple. SG 324. Cat £28. FU.	\$20
2773	M	India Republic Inauguration set mounted in souvenir folder with card & tassle. SG 329-332. Cat £38. Mint.	\$35
2774	C	India 1956 unusual but tatty regd cover. India 6A regd letter with regn label, h/s "Indian Embassy Nepal". Additionally franked with 1R x 2 x 14A+ 2 x 12A+ 2 x 24 Indian stamps. Addressed to Christchurch. Canc Indian Embassy 2 May 56 & 5 June received in NZ, but "Notice Left".	\$75
2775	*	Ireland 1907 Irish International Exbn, Dublin cinderella (woman & tower, green). Creases. MUH.	\$25
2776	C	Jamaica 1946 Airmail cover to England, franked GVI 6d canc Kingston AP 30 48 & "Your Vacation in Summerland". H/s "By Air to New York Onward by Sea".	\$30
2777	U	Kenya & Uganda 1922 regd cover to Butler Jones & Sons, London bearing 48 x 1c GV pale brown (alone cat £229), also similar cover 16 x 5c GV but 1925. Tired appearance but large used multiples. SG 76,77. Cat £240+.	\$75
2778	M	Kenya & Uganda 1922-7 GV short set of 16 to 1/- (no 2s50), plus extra shades of 1, 5, 12, 20c (ie 20 stamps). SG 75-92. Cat £160. Mint.	\$135
2779	M	KUT 1938 15c Mount Kilimanjaro, black & rose-red, p13¼. SG 137. Cat £32. Mint.	\$25
2780	M	KUT 1938 20c GVI defins, p13¼. W/c. SG 13a. Cat £42. Mint.	\$30
2781	M	KUT 1938 £1 Lion, p11¼ x 13. Several hinge remnants, small thin but fine appearance. SG 150. Cat £500. HH mint.	\$150
2782	*	KUT 1960 5/- Official opt. SG O20. Cat £22. MUH.	\$20
2783	C	Malaya 1939-40 colln of 15 covers Malaya to NZ, all censored, range of cancels, some opened & resealed. Perak & Malaya GVI stamps.	\$250
2784	*	Malaya 1945 6c GVI BMA/MALAYA, chalky paper. SG 6. Cat £30. MUH.	\$30
2785	*	Malaysia 1965 \$1 Zebra Dove error: imperf block of 4 with RH selvedge. Malaysian 23e. cat (Tan) approx NZ\$475. MUH.	\$250
2786	*	Malaysia 1965 \$1 Zebra Dove imperf block of 4 error: green colour omitted. Malaysian 23f. cat (Tan) approx NZ\$550.	\$275
2787	M	Malaya-BMA 1945 1c & 2c GVI, chalky paper. SG 1,2. Cat £16. Mint.	\$20
2788	/	Malaya-FMS 1924-6 postage dues (no 1c) s/ws wmk 2c, 8c, 10c & 12c. (4c = mint). SG D2-D6. Cat £105+. GU/FU.	\$100
2789	U	Malaya-Malacca 1954 QE defins to \$5. excl 35c. SG23-38. Cat £130. GU/FU.	\$75
2790	U	Malaya-Negri Sembilan 1949 defins to \$5, excl 30c. SG42-62. Cat £150. FU.	\$125
2791	M	Malaya-Pahang 1935 3c green. SG31a. Cat £29. Mint.	\$30
2792	U	Malaya-Pahang 1950 defins to \$5. SG53-73. Cat £140. (\$5 blunt corner). FU.	\$75
2793	M	Malaya-Penang 1948 Silver Wedding, 1949 UPU, 1953 Coronation sets. Cat £45. Mint.	\$35

LOT	TYPE	DESCRIPTION	ESTIMATE
2794	U	Malaya-Penang 1949 GVI defins to \$5. SG3-22. Cat £55. FU	\$50
2795	M	Malaya-Perak 1881 2c large Perak ovpt h/h. SG5. Cat £50. Mint.	\$40
2796	/	Malaya-Perak 1882-91 ovpts x 20. Worth sorting. M/Used.	\$40
2797	M	Malaya-Perak 1882 2c brown, 2c rose ovpts. h/h. SG10,11. Cat £76. Mint.	\$60
2798	M	Malaya-Perak 1887 1c ovpt in blue. h/h SG 30 Cat £75. Mint.	\$50
2799	M	Malaya-Perak 1900 ovpts set excl 3c on 50c. SG81-4,6,7. Cat £110. (3c on \$1 small thin). Mint.	\$60
2800	U	Malaya-Perak 1935 defins to \$5. SG 88-102. Cat £55. FU.	\$45
2801	*	Malaya-Perak 1938 8c grey, 10c & 40c Full Face Sultan selvedge singles. SG 110, 123, 117. Cat £130. MUH.	\$125
2802	U	Malaya-Penang 1954 QEII defins to \$5. SG 28-43. Cat £20. FU	\$20
2803	M	Malaya-Perlis 1951 defins set to \$5. SG 7-21. Cat £160. Mint.	\$125
2804	U	Maldives 1933 Defins set to 1R. SG 11-20. Cat £100. FU.	\$100
2805	M	Maldives 1950 2L-1R Dhow & Palm, original set of 9 (2c light crease). Also 1952 2L yellow-olive (SG "olive-brown") & 1950 3L fish. SG 21-30, 21a. Cat £70. LH Mint	\$60
2806	M	Malta 1922 Self Govt ovpts short set to 6d. SG 106-9. Cat £30. Mint.	\$30
2807	U	Malta 1926 Postage ovpts short set to 1/-. SG 143-52. Cat £80. FU.	\$75
2808	M	Malta 1938 1½d GVI & Neolithic Hypogeum, scarlet R5/7 "broken cross" flaw. VLH mint (several slightly short perms). SG 220a. Cat £375.	\$275
2809	M	Malta 1938 1½d GVI & Neolithic Hypogeum, scarlet. Plate flaw "broken cross" (R5/7). Unuses no gum. SG 220a cat £375 Mint. £90 Used.	\$75
2810	*	Malta 1938 5/- GVI & Palace Square, black & green. Vert pair with selvedge at top, incl R 2/7 "semaphore" flaw. SG 230,230a. Cat £90.	\$90
2811	M	Malta 1938 GVI Pictorials set of 21. SG 217-31. Cat £75. Mint.	\$60
2812	M	Malta 1938-43 ¼d-10/- GVI Pictorials, set of 21 incl. all colour changes & unlisted shade of ¼d. SG 217-231. Cat £75. Mint	\$65
2813	M	Malta 1943 1½d GVI & Neolithic Hypogeum, slate-black, R5/7 "broken cross" flaw, in horiz pair with normal. SG 220ba. Cat £80 VLH mint (virtually MUH).	\$75
2814	M	Malta 1943 1½d GVI & Neolithic Hypogeum, slate-black, R5/7 "broken cross" flaw, in sheet corner horiz. block of 8 (4 x 2) with selvedge. (Bottom row MUH). SG220ba. Cat £82	\$70
2815	M	Malta 1948 1d GVI & Verdala Palace green, with "SELF GOVERNMENT 1947" ovpt. Plate block of 4 (pate no 4), incl R4/10 variety "axe-shaped T" in ovpt (top of T wedge-shaped). Unlisted by SG LH Mint (bend through 2 non-flaw stamps). SG236 var.	\$30
2816	*	Malta 1948 1½d GVI & Neolithic Hypogeum, blue-black, with "SELF-GOVERNMENT 1947" Block of 4 (with selvedge at bottom), incl R5/7 "broken cross" flaw. SG 237a Cat £160. MUH.	\$150
2817	*	Malta 1948 5/- GVI & Palace Square, black & green, with "SELF-GOVERNMENT 1947" ovpt. Horiz pair (selvedge at right), incl ovpt flaw "NT joined". SG 247a. Cat £300. MUH.	\$300
2818	M	Malta 1948 GVI "Self Government 1947" Pictorials ovpt set of 21. SG 234-48. Cat £90. Mint.	\$75
2819	M	Malta 1948 Self Government ovpts original set of 15. SG 234-48 excl 236a, 237b etc. Cat £90. LH mint.	\$80
2820	M	Malta 1948-53 ¼d-10/- GVI Pictorials with "SELF-GOVERNMENT 1947" ovpt, set of 21. SG 234-248. Cat £90. LH mint.	\$75
2821	*	Malta 1953 2d GVI & Gozo, yellow-ochre, with "SELF -GOVERNMENT 1947" ovpt. Horiz pair, incl R2/5 "halation" flaw (this with small faint gum tone patch). SG 238ca. Cat £190. MUH.	\$140
2822	*	Malta 1953 2d GVI & Gozo, yellow-ochre, with "SELF-GOVERNMENT 1947" ovpt. Cracked plate flaw R5/1 in sheet corner block of 4 with selvedge. SG 238cc. Cat £180. MUH	\$175
2823	M	Malta 1956 QEII Pictorials short set of 15 to 5/-. SG 266-80. Cat £80. LH Mint.	\$50
2824	M	Malta 1956-58 ¼d-£1 QEII 1st Pictorials, set of 17. Also 2d deep brown SG 270a, shades of 2½d & 6d, & 1963-4 1d, 2d new wmk. SG 266-282, 270a, 3154-5. Cat £143. VLH mint.	\$120
2825	*	Malta 1964 6d Doctor's Congress. Variety: gold significantly misplaced (2mm) to right. SG 319 var. MUH.	\$40
2826	M	Mauritius 1938-49 2c-10R GVI Key Type, colln of 35 diff. Mint (many LH) in mounts on 2 pages. Chalky & ordinary papers, shades (listed by SG or Commonwealth cats). Noted 3c SG253c, , 4c 254, 5c 255, 25c 259 x 3 shades, 1R 260, 260b, 260c, 2R50c 261a. Also (all with light gum tone, fine frontal appearance) 5R x 3 shades, 10R x 2 shades. SG Cat £590. Mint	\$350
2827	M	Mauritius 1938 3c GVI reddish purple & scarlet, p14, with variety "S" sliced at right. SG 253a. Cat £85. Mint.	\$70
2828	M	Mauritius 1938 10R GVI reddish purple, chalky paper, p14. SG 263. Cat £80. LH mint.	\$70
2829	M	Mauritius 1942 5c GVI pale lilac, p15 x 14. SG 255b. Cat £60. VLH mint.	\$50

LOT	TYPE	DESCRIPTION	ESTIMATE
2830	M	Mauritius 1942 10c GVI pale reddish-rose, p15 x 14. SG 256c. VLH mint.	\$40
2831	M	Mauritius 1942 12c GVI salmon, p15 x 14. SG 257a. Cat £55. VLH mint.	\$50
2832	M	Mauritius 1943 R2.50c GVI pale violet, ordinary paper, p14. SG 261a. Cat £42. Mint.	\$40
2833	M	Mauritius 1950 1c-10R GVI Pictorials set of 15. SG 276-290. Cat £75. Mint.	\$60
2834	M*	Mauritius 1953 4c QEII & Sugar Factory, bright purple. Two diff plate flaws (listed in old SG "Elizabethan" catalogue): V.1 dot between U & S (R6/2), VLH mint single; V.2 line between windows (R10/8) MUH in VLH mint block of 4. SG 295 vars.	\$50
2835	*	Montserrat 1876 1d red. Faint gum toning. SG 1. Cat £27. MUH.	\$25
2836	M	Montserrat 1876 1d red, faint gum toning. SG 1. Cat £27. Mint.	\$20
2837	M	Montserrat 1938 10/- GVI. SG 111. Cat £23. Mint.	\$20
2838	M	Montserrat 1938 ½d-5/- GVI Pictorials, p13 set of 10. SG 101-110. Cat £225. Mint.	\$200
2839	M	Montserrat 1942-3 ½d-5/- GVI Pictorials, p14 set of 10, plus 9 shades on page. Shades as listed in Commonwealth catalogue, inclu 2/6d, 5/- SG 101a-110a. Cat £146. Mint.	\$125
2840	M	Montserrat 1948 10/- GVI & Botanic Station, pale blue, & £1 Carr's Bay, black, p12. Bend on £1. Top 2 values. SG 111, 112. Cat £53. Mint.	\$40
2841	M	Montserrat 1951 1c-\$4.80c GVI 2nd Pictorials set of 13. SG 123-135. Cat £65. Mint.	\$55
2842	M	Montserrat 1953-62 ½c-\$4.80c. QEII 1st Pictorials, set of 21 (incl. all inscription variants) & 1954 2c new wmk. Also 1965 1c-\$4.80c Fruits & Vegetables set of 17. In mounts on 3 pages. VLH Mint. SG 136a-149a, 157, 160-176.	\$120
2843	*	Natal 1874 1d QV dull rose, p14, Crown CC wmk. SG 66. Cat £60 as mint.	\$75
2844	*	Natal 1874 1d QV dull rose, p14, wmk Crown CC, with wing margin. SG 66. Cat £60. MUH.	\$50
2845	*	Natal 1880 ½d QV blue-green horiz block of 15, wmk Crown CC. SG 96. Cat £420. MUH.	\$250
2846	M	New Brunswick 1860 1c Locomotive brown purple. SG 7. Cat £85. Mint.	\$85
2847	M	New Brunswick 1860-63 5c yellow green. SG Cat £28. MNG.	\$15
2848	M*	New Brunswick 1860 QV & Pictorials: 1c train, 2c QV x 2 shades, 5c QV x 2 shades, 10c QV, 12½c paddle steamers, Odd fault (7v). SG 8 etc. Cat £335. Mint/mng.	\$70
2849	U	Newfoundland 1865 10c black & 12c red brown. Both minor faults. SG 27,28. Cat £260. GU/FU.	\$60
2850	U	Newfoundland 1865 13c Schooner orange & yellow. SG 29. Cat £140. GU.	\$100
2851	U	Newfoundland 1865 24c QV blue. SG 30. Cat £38. G/FU.	\$30
2852	U	Newfoundland 1868 1c Prince of Wales, Type I dull purple. Cancel off face. SG 34. Cat £ 60. G/FU.	\$60
2853	U	Newfoundland 1887 ½c to 10c pictorials. SG 49/54. Cat £95. G/FU.	\$70
2854	U	Newfoundland 1896 3c QV a) deep blue & b) chocolate brown, former thinned & not counted in cat value. CP 65,65a. Cat £95. Both GU.	\$90
2855	U	Newfoundland 1931 10c War Memorial, St John's, violet, wmk. SG 205. Cat £42. FU.	\$40
2856	M	Newfoundland 1932 1c-30c Pictorials, 1st colours, com p13½, set of 12. SG209-220. Cat £80. Mint	\$80
2857	U	Newfoundland 1935 Silver Jubilee, omnibus set of 4. SG 250-3, cat £38.	\$35
2858	U	Newfoundland 1937 Coronation. SG 254-267. Cat £60. Both sets FU.	\$60
2859	U	Newfoundland 1941 24c Loading iron ore, blue. SG 287. Cat £25. FU.	\$25
2860	U	Newfoundland 1941 25c, Sealing Fleet, slate. SG 288. Cat £20. VFU.	\$20
2861	M	Newfoundland 1931 20c Parliament House, s/ws wmk. SG 207. Cat £60. Unused no gum.	\$30
2862	/	Niger Coast 1894 1d QV mint also 2½d mint & used, each perf 14½-15. SG 46, 48. Cat £29+.	\$30
2863	C	Niger Coast 1899 (22 APR) cover addressed to UK with GB QV ½d vermilion x 3 & 2½d tied by violet boxed "THE ROYAL NIGER COMPANY/CHARTERED LIMITED/POST OFFICE/BURUTU" h/s. Paid official 23? AP h/s in red. Indistinct AP 26? cds b/s. Roughly opened & crumpled. Scarce.	\$400
2864	*	Nigeria 1936 10/- GV & Niger River Bridge, black & grey. MUH (scarce thus). SG 44 cat £90 as Mint.	\$110
2865	/	Nigeria 1936 ½d-5/- GV Pictorials, short set of 10, MUH (scarce thus). the 1/- is VLH Mint & 2/6d has gum stain patch. SG 34-43 Cat £40 as Mint.	\$40
2866	*	Nigeria 1936 £1 GV & Canoe, black & orange. Top value. MUH (scarce thus). SG45, cat £130 as Mint.	\$150
2867	M	Nigeria 1938-51 ½d-5/- GVI range of 35 diff mint, incl many shade/perf variants, in mounts on 2 pages. Noted 4d SG54, 2/6d SG 58ab, 5/- SG59b, 59c. Many are VLH Mint. Fine condition. SG Cat £181 (plus £7.50 for 5/- SG 59a with short corner).	\$150
2868	M	Nigeria 1938 2/6d GVI & Forest Road, black & blue, p 13½ x 11½ (1st Issue). SG 58. Cat £60. Mint.	\$50
2869	M	Nigeria 1938 5/- GVI & Niger Bridge, black and orange, p13 x 11½ (1st Issue). SG 59. Cat £110. Mint.	\$100

LOT	TYPE	DESCRIPTION	ESTIMATE
2870	M	Nigeria 1953-59 ½d-£1 Pictorials, set of 13, plus shade/die variants, incl SG 72a, 72d,e,f & 1d plate flaw R8/3 j black in mounts on 2 pages. Also a few commems. SG Cat £134. VLH Mint.	\$110
2871	M	North Borneo 1887 3c Palm Tree. SG 96. Cat £75. Mint.	\$75
2872	M	Northern Rhodesia 1925 GV Defins to 3/- excl 10d, 2/-. SG1-8,10,12-13, Cat £115.	\$120
2873	M	Northern Rhodesia 1938 2d GVI yellow-brown. SG31. Cat £50. Mint.	\$40
2874	M	Northern Rhodesia 1938 GVI 1/-,2/6, 3/-. SG40-2. Cat £45. Mint.	\$40
2875	U	Northern Rhodesia 1953 QEII defins to 20/-. SG 61-74. Cat £100. FU.	\$100
2876	U	Northern Rhodesia 1953 Rhodes Centenary set. SG 54-8. Cat £12.50. FU.	\$15
2877	M	Northern Rhodesia 1935 Silver Jubilee set. SG cat £19. Mint.	\$20
2878	/	Nova Scotia & PEI 1860-1872 (NS x 5, PEI x 6) on page, mixed condition, also 8 misc Canada incl 13c Old Citadel (SG 325, £85) mint, stuck on page. SG Cat £205+.	\$65
2879	M	Nyasaland 1913-30 ½d-1/- GV Key Type colln of 24 diff Mint (many LH) in mounts on 2 pages, incl both wmkx ½d-1/- & some shades (incl 6d SG92a, 3d SG105 x2). SG Cat £153. Nice condition.	\$125
2880	M	Nyasaland 1934 GV defins to 1/-. SG 114-22. Cat £42. Mint.	\$40
2881	M	Nyasaland 1934-35 ½d-1/- GV & Leopard, set o f9. SG 114-122. Cat £42. Mint	\$40
2882	M	Nyasaland 1938 5/- GVI. SG 141. Cat £55. Mint.	\$45
2883	M	Nyasaland 1938 10/- GVI Key Type, emerald & deep red on pale green. SG 142. Cat £55.	\$50
2884	M	Nyasaland 1938 2/- - £1 GVI Key Type, set of 5.SG 139-143. £185. LH Mint.	\$160
2885	M	Nyasaland 1938-52 GVI colln of 33 diff. Mint (many LH) in mounts on 3 pages, incl 1938 ½d-1/- Leopard short set of 13, 1945 ½d-20/- Pictorials (with extra shade of 5/-) & 1951 Protectorate set of 4.Nice condition. SG Cat £144.	\$120
2886	M	Nyasaland 1944 5/- GVI Key Type, green & red on pale yellow, ordinary paper. SG 141a. Cat £80. Mint.	\$70
2887	M	Nyasaland 1953-64 QEII colln of 91 Mint (mostly VLH) in mounts on 5 pages, incl. 1953 ½d-£1 SG 173-187, ½d, 2d, 6d coil strips of 10, 1963 & 1964 ½d-£1. SG188-210. Fine condition.	\$120
2888	*	Nyasaland 1953 ½d Lake Nyasa Boat, black & chocolate, p12. Block4 (selvedge at top) incl R1/7 re-entry in top left corner. Listed in old SG "Elizabethan" catalogue (SG 173 V.I). Stamps MUH, selvedge LH Mint.	\$30
2889	U	Orange Free State 1877? 1d red-brown horiz pair. Left hand stamp damaged but value crossed out and '4' written in ink above. Ink changes are under the smudgy pmk. The 1d was ovpted '4' at Bloenfontein in 1877 but this is a local revaluation. Used.	\$100
2890	*	Pakistan-Bahawalpur 1945 2a-1R Pictorial officials part set of 4. Gum rather yellow. SG O3-O6. Cat £103. MUH.	\$60
2891	*	Pakistan-Bahawalpur 1945 1R Pattan Temple. Gum rather yellow. SG O6. Cat £42. MUH.	\$25
2892	*	Pakistan 1947 1R-10R set of 4 ovpts on India. SG cat £29. MUH.	\$30
2893	M	Pakistan 1947 15R ovpt on India. Several minor tone spots. SG 18. Cat £85. Mint.	\$25
2894	M	Pakistan 1947 25R ovpt on India. Several tone spots. SG 19. Cat £90. Mint.	\$25
2895	*	Pakistan 1947 10R ovpt on India Service. SG O13. Cat £90. MUH.	\$100
2896	*	Pakistan 1947 10R ovpt on India Service. Very minor tone spots. SG O13. Cat £90. MUH.	\$30
2897	*	Pakistan-Bahawalpur 1948 original colour set to 10R, excl 3P, 9P, 2A. 11 values. SG 20, 22-3, 25-32. Cat £170. MUH.	\$175
2898	C	Palestine 1944 censored cover from Polish soldier sent to NZ, GB 10d GVI tied by "POCTZA (?) 115" cds. Polish & GB censor marks (Polish tape). Inscribed "WRITTING IN ENGLISH" & "ON ACTIVE SERVICE". B/s Field Post Office 29 AU 44 233. Rather worn as to be expected.	\$100
2899	U	Rhodesia 1892 1d-2/6d (both shades 6d). SG 1-7. Cat £147. GU/FU.	\$100
2900	R	Rhodesia 1892 5/-, 10/- fiscal use (5/- perfin, 10/- m/s cancel). SG 8-9. (Cat £160 postally used).	\$30
2901	M	Rhodesia 1892 3/- Arms. SG 25. Cat £190. Mint.	\$200
2902	R	Rhodesia 1892 £10 Arms,cleaned fiscal, perfin. SG 13. Cat £70 as fiscally used.	\$50
2903	U	Rhodesia 1892 £1 Arms. 2 short perfs. SG 10. Cat £170. FU.	\$100
2904	R	Rhodesia 1892 £2 Arms x 2 cleaned fiscals, perfined. SG 11. Cat £40 as fiscally used.	\$30
2905	R	Rhodesia 1892 £2, £5 Arms, fiscal cancels, perfined. (£2 one toned perf)). SG 11-12. Cat £70 fiscally used.	\$50
2906	M	Rhodesia 1896 3d ovpt. SG 61. Cat £55. Mint.	\$50
2907	U	Rhodesia 1896 defins Die II (body of lion shaded all over) set to 10/- excl 2d. SG 41-2, 44-50. Cat £160. FU.	\$125
2908	U	Rhodesia 1896 Arms Die I (body of lion partly shaded) set to 4/- excl 6. (3/- 1 toned perf). SG 29-32, 34-7. Cat £87. GU/FU.	\$70

LOT	TYPE	DESCRIPTION	ESTIMATE
2909	U	Rhodesia 1909 ½d ovpts. No stop variety. SG 100a. Cat £48. FU.	\$50
2910	M	Rhodesia 1909 7/6d ovpt, thin. SG 111. Cat £110. Mint.	\$30
2911	U	Rhodesia 1909 ovpts to 3/-. SG 100-9. Cat £64. FU.	\$60
2912	R	Rhodesia 1909 £5 ovpt fiscally used, perfined. SG 113e (cat £100 as fiscal).	\$100
2913	U	Rhodesia 1910 £1 Double Head, lake-red & grey-black, p15. FU but top right cnr missing. Good 'second'. SG 179. Cat £3,250.	\$350
2914	M	Rhodesia 1910-13 £1 Double Head, red & grey-black, p15. Unused no gum. Faults (4mm tear at top & creasing). A good gap-filler. Rare. SG 179. Cat £18,000	\$850
2915	U	Rhodesia 1913 4d Admiral, Die I, p15. SG 216. Cat £30. GU.	\$20
2916	M	Sarawak 1873 2c mauve on lilac mng as issued. SG 3. Cat £26.	\$25
2917	*	Sierra Leone 1994 Chinese New Year - Year of the Dog set + 2 m/s. SG 2106-2114. Cat £16+. MUH.	\$15
2918	*	Sierra Leone 1998 Birds of Prey, European Mushrooms, Minerals & Horses m/s of 6 (latter = 5). Prepared for use but unissued due to inflation. MUH.	\$20
2919	C	South Africa 1900 (Aug) Boer War front ex Orange Free State (VRI 1d ovpt stamp), addressed to Green Point Camp near Capetown), fine circ "CENSOR/PRISONERS OF WAR" h/s. Edge tone.	\$40
2920	*	South Africa 1928 4d Kraal, recess, p14, bilingual horiz pair with lower selv. SG 35b. Cat £32. MUH.	\$30
2921	C	South Africa 1941 cover with horiz pair 3d War Effort, pmk 11.VIII.41, Pretoria to GB (re-addressed). Slight surface crease on one stamp. SG 91. Cat £50.	\$20
2922	C	South Africa 1948 East London Centenary Philatelic Exbn, set of 2 matching pictorial covers (2 ships) canc special commem exbn oval d/s. 15, 17.1.48 (1st & last days?). Very fine.	\$40
2923	CU	South Africa c1961-2 1½c Africa Buffalo maroon postal stationery postcards full set of 20 different scenes - Kruger National Park etc - each with newspaper competition entry affixed to rear. GU/FU.	\$20
2924	C	SW Africa 1954 set of 12 to 10/- on plain regd airmail FDC to NZ. 6 diff canc on reverse indicate route, Windhoek, Perth, Sydney, Bulls. Slight age yellowing. Stamps cat £21.	\$30
2925	*	SW Africa 1961 5c Birds, Flamingo. Arms wmk. Red misplaced to left giving flamingo additional pair of legs. SG 178 var. MUH.	\$30
2926	*	SW Africa 1962-63 3c Flamingos 2 top selvedge blocks of 4 showing (relatively) clear wmk of '1st print' & blurred wmk of '2nd print'. SG 176 var. Cat £48. MUH.	\$40
2927	C	SW Africa bilingual pairs on 2 FDCs: 1939 ovptd set of 3, & vals 3d, 4d, 6d of War Effort set. Covers to NZ but some tone. Good source bilingual pairs nonetheless. Stamps cat c£107.	\$50
2928	M	Southern Rhodesia 1935 6d Silver Jubilee. SG 34. Cat £11. Mint.	\$10
2929	M	Southern Rhodesia 1937 GVI set. SG40-52. Cat £85. Mint.	\$65
2930	C*	Sri Lanka 1986 WWF Asian Elephants set of 4 MUH in setenant strip & cto on special unaddressed FDCs, with descriptive text, on 8 pages. SG 951-4. Stamps Cat £76.	\$60
2931	M	St Helena 1890-7 ½d to 2½d QV. SG cat £49. Mint.	\$45
2932	M	St Vincent 1875 6d pale green, perf about 15, exceptional colour. SG 26. Cat £1600. Brandon cert (1978). Mint.	\$1,000
2933	*	St Vincent 1988 International Cricketers set muh, also similar set from St Vincent Grenadines muh. SG 1144-51 & 573-80. Cat £15+.	\$15
2934	*	St Vincent 1992 \$4 Baseball Hall of Fame (self adhesive) x 12 diff in presentation box. Scott 1693-1704. Cat US\$36. MUH.	\$20
2935	M	Togo 1915 "TOGO ANGLO-FRENCH OCCUPATION" local ovpt on Gold Coast 5/- GV green & red on yellow. Variety small "F" in "FRENCH". SG H44a. Cat £65. Mint.	\$65
2936	M	Transvaal 1878-1885 QV 1d brown-red 2d on 6d. SG 134, 191. Cat £37. Mint.	\$30
2937	M	Trinidad & Tobago 1934 1c-72c Pictorials, line p12, set of 9. SG 230-238. Cat £70. Mint.	\$70
2938	U	Trinidad & Tobago 1965 60c Lilies, scarce p14½. SG 295a. Cat £50. FU.	\$50
2939	M	Tristan da Cunha 1952 GVI Pictorials (St Helena) ovpts set of 12. SG 1-12. Cat £140. Mint.	\$120
2940	*	Tristan da Cunha 1952 GVI St Helena short set of 9 (to 1/-) optd "Tristan da Cunha" in blks 4 with lwr imprint selvedge. SG 1/9. Cat £123.	\$125
2941	M	Tristan da Cunha 1952 GVI St Helena set of 12 optd "Tristan da Cunha" (to 10/-). SG 1/12. Cat £140. Mint.	\$100
2942	*	Tristan da Cunha 1952 GVI St Helena set of 12 optd "Tristan da Cunha" (to 10/-). SG 1/12. Cat £140. MUH.	\$140
2943	*	Tristan da Cunha 1954 QEII Pictorial set of 14 (to 10/-). SG 14/27. Cat £90. MUH	\$90
2944	*	Tristan da Cunha 1957 4d Postage Due, blue in horiz marginal (RHS) pr, left stamp showing broken "d" var. SG D4a. Cat £64.50. MUH	\$60

LOT	TYPE	DESCRIPTION	ESTIMATE
2945	M	Tristan da Cunha 1960 QEII Marine life set of 14. SG 28/41. Cat £75. Mint.	\$50
2946	*	Tristan da Cunha 1960 QEII marine life set of 14 (1½d LHM). SG 28/41. Cat £75. MUH.	\$75
2947	M	Tristan da Cunha 1961 QEII Marine Life in South Africa decimal currency, set of 13. SG 42-54. Cat £80. Mint.	\$50
2948	*	Tristan da Cunha 1961 QEII Marine Life set of 13, values in South African currency. SG 42-54. Cat £80. MUH.. SG 42-54. Cat £80. Mint.	\$80
2949	C	Tristan da Cunha 1962 Resettlement Survey - first mailing, bearing cachets XII, XIII, HMS Puma datestamp in red and Cape Town (2.10.62) cds. No stamp. Clean example.	\$50
2950	C	Tristan da Cunha 1962 Royal Society Expedition - first mailing cvr to S. Africa per S.A.S. Transvaal (purple handstamp). Cvr bears an X! cachet and the 2½c S.A. stamp is cancelled with a bilingual Cape Town Paquebot cds (7.2.62). Nice clear cancels, clean cvr.	\$100
2951	M	Tristan da Cunha 1963 "Potato stamp"selection on a Hagner sheet. Comprises: 1 x 1d gummed & perfed, facsimile imperf m/s of 4 1d vals. bearing A.B. Crawford signature, Cluett Burns Ltd imperf gummed m/s containing reprinted essays of 9 values plus the same 9 vals as imperf singles. Also incl. illustrated album pages.	\$75
2952	C	Tristan da Cunha 1963 Resettlement period commercial cover to England carried by M.V. Boissevain (handstamp), bearing cachet XII a bilingual Cape Town cds and a barred oval Southampton postmark, over a postage due marking. Legitimate absence of stamp explained in accompanying S. Sismondo certification as "compassionate mail". Nice cond.	\$150
2953	*	Tristan da Cunha 1963 5/- Tristan resettlement, yell/brn/green ovpt, inverted wmk. SG 66w. Cat £90. MUH	\$90
2954	*	Tristan da Cunha 1963 resettlement set of 13. SG 55/67. Cat £23. MUH.	\$25
2955	M*	Tristan da Cunha 1965 QEII Ships set of 14. 5/- creased. Mainly MUH. SG 71-84. Cat c£29.	\$20
2956	*	Tristan da Cunha 1965-7 QEII ships set of 17 plus 4d on 4½d opt. SG 71/84b. Cat £55. MUH.	\$50
2957	*	Tristan da Cunha 1967 10/- QEII deep blue and carmine in blk4 with lwr selvedge imprint. SG84. MUH.	\$15
2958	*	Tristan da Cunha 1971 2½d ovpt on 6d (HMS Cilicia) - Fiscal in vert pr with only partial ovpt on top stamp. Cat for completely omitted £600. SG F2. MUH	\$75
2959	*	Tristan da Cunha 1972 Watermark var. in traffic light blks 4. Values ½, 1, 3, 5, 7½, 25p. SG Cat £52. MUH	\$50
2960	*	Tristan da Cunha 1972 2½p Royal Silver Wedding, red-brn, sheet no top RH conr blk 4, wmk inverted. SG 174W. Cat £22. MUH	\$20
2961	*	Tristan da Cunha 1972 Flowering plants set of 12, plus all wmk var. 50p & £1 values are in blks4 (27 stamps). SG 158/169. Cat c £71. MUH.	\$70
2962	*	Tristan da Cunha 1976 10p Postage Due, chestnut, lwr RH cnr margins, wmk crown to right of CA var. SGD15w. Cat £120. MUH	\$120
2963	*	Tristan da Cunha 1978 20p painting (harbour 1970), var wmk crown to right of CA. SG237w. Cat £110. MUH.	\$100
2964	*	Tristan da Cunha 1978 25th Anniv. Coronation, set wmk inverted. SG 239-41aw. Cat £60. MUH	\$60
2965	*	Tristan da Cunha 1981 Rev. Dodgson m/s with 10,20 & 30p stamps. Wmk crown to right of Ca. SG 303w. Cat £32. MUH.	\$30
2966	*	Tristan da Cunha 1981 10p Island Rail strip of 4 different stamps with wmk var. Crown to right of CA. SG 315a. Cat £190. MUH.	\$175
2967	*	Tristan da Cunha 1981 35p Map m/s with wmk crown to right of CA. SG 307w. Cat £95.	\$100
2968	*	Tristan da Cunha 1982 25p Commonwealth Games (Broad-billed prion), var. wmk inverted. SG336w. Cat £35. MUH.	\$35
2969	U	Tristan da Cunha 1986 Flora and fauna vals, var wmk inverted. SG 418w, 420w. Cat £52. FU	\$50
2970	*	Tristan da Cunha 1986 10p,40p Royal Wedding, both vals. with wmk inverted. SG 4152/416w. Cat £95. MUH.	\$90
2971	*	Tristan da Cunha 1987 70p shipwrecks m/s, third series, blue & green. var. wmk sideways. SG 429w. Cat £55.	\$50
2972	*	Tristan da Cunha 1988 10, 15, 50p. Handicrafts, var. "wmk crown to right of CA". SG 448/9w, 451w. Cat £115. MUH.	\$90
2973	*	Tristan da Cunha 1988 50p whaling ships, var "wmk crown to right of CA". SG 455w. Cat £100. MUH.	\$100
2974	*	Zambia 1964 1/3d Tobacco Worker. Variety black colour significantly displaced (1½mm) to left (into margin). SG 102 var. MUH.	\$35
2975	M	Zanzibar 1936 5c-10/- Sultan Kalif (& pictorial high values), mult script wmk. Set of 13. SG 310-322. Cat £110. LH mint.	\$110

LOT	TYPE	DESCRIPTION	ESTIMATE
2976	C	Zimbabwe 1988 scruffy cover from shortage of postage stamps period. Label with faint R GWELO & \$00.59. Canc Gwelo & Salisbury. Addressed to England.	\$20
2977	/	Unsold lots from previous auctions estimated at over \$500+. Mint/used.	\$225
2978	/	Unsold lots from previous auctions, estimated at over \$150. Mint/Used.	\$75

FOREIGN

2979	*	Aland 1984 & 1985 Frama "button" sets. MUH.	\$15
2980	*	Aland 1987 Frama "button" set. MUH.	\$25
2981	*	Aland 1988 Frama "button" set. MUH.	\$10
2982	*	Aland 1989 Frama "button" set on scarcer fluorescent paper. MUH.	\$25
2983	*	Aland 1990 Frama "button" set. MUH.	\$10
2984	U	Andorra (Spanish) 1948 10P Map purple-brown. Odd short perfs. Top value. SG 53. Cat £34. FU.	\$25
2985	*	Andorra (French) 1988 2.20Fr Rugby, complete sheet (25v). SG F408. Cat £35. MUH.	\$35
2986	R	Argentina 1901 5c blue Mineral Water revenue stamp, imperf vert strip of 12 ex lower RH sheet cnr, minor ageing. Attractive. MNG.	\$25
2987	*	Argentina 1985 Flowers Set to \$1 excl ½c, 8c. SG1931-41. Cat £9.45. MUH.	\$10
2988	U	Austria 1859 Newspaper stamp (Franz Josef facing left), dull purple, embossed head, imperf, 3 margins (cut to frame on 4th side). FU. Still with full gum. SG N29. Cat £550.	\$300
2989	M	Austria 1951 Airs set exc 3s. SG 1215-7, 1219-21. Cat £358. Mint.	\$200
2990	U	Austria 1899 50h Franz Josef, dull blue & black, p13 x 12½, no varnish bars. MUH (light crease). SG 117. Cat £35. MUH.	\$60
2991	*	Austria 1899 50h Franz Josef, dull blue & black, p13 x 12½, no varnish bars. MUH (light crease). SG 117. Cat £35.	\$30
2992	*	Austria 1899 25h Franz Josef, blue & black, p13 x 12½, no varnish bars. SG 114. Cat £110. MUH.	\$110
2993	*	Austria 1899 60h Franz Josef, pale brown & black, p13 x 12½, no varnish bars. SG 118. Cat £80. MUH.	\$80
2994	M	Austria 1904 5h Franz Josef, purple & black, p13 x 13½, with varnish bars. SG 163b. Cat £70. VLH mint.	\$70
2995	*	Austria 1904 35h Franz Josef, bright green, p13 x 13½, with varnish bars. SG 164b. Cat £45. MUH.	\$45
2996	M	Austria 1904 40h Franz Josef, deep violet, p13 x 13½, with varnish bars. SG 165b. VLH mint.	\$45
2997	M	Austria 1904 50h Franz Josef, grey-blue, p13 x 12½, with varnish bars. SG 166. Cat £45. Mint.	\$45
2998	M	Austria 1904 60h Franz Josef, yellow-brown, p13 x 12½, with varnish bars. SG 167. Cat £65. Mint.	\$65
2999	M	Austria 1905-6 20h Franz Josef, brown & black, p13 x 12½, no varnish bars. SG 175. Cat £75. VLH mint.	\$75
3000	M	Austria 1905-6 25h Franz Josef, blue & black, presentation item p9 x 12½, no varnish bars. SG 176 var. Cat £50-£80. VLH mint.	\$75
3001	M	Austria 1905-6 30h Franz Josef, purple & black, p13 x 13½, no varnish bars. Scarce value. VLH mint. SG 177. Cat £90.	\$90
3002	M	Austria 1908 5Kr 60th Anniversary of Emperor's Accession, purple & olive-brown (Hofburg Palace). VLH mint. Art Nouveau design. SG 205. Cat £65.	\$65
3003	U	Austria 1932 Painters Fund, set of 6. SG 693-8. Cat £475. FU.	\$400
3004	M	Austria 1945 1MK, 2MK Hitler Head of Germany, p12½ with vert "Osterreich" ovpt (3 bars each side). 1MK "Osterreich" 16.25mm, 2MK 18.5mm. SG 853, 850. Mint.	\$50
3005	*	Austria 1946 Renner set of 4 imperf m/s of 8 + Arms. SG MS976. Cat £3250. MUH.	\$1,500
3006	M	Austro-Hungarian POs in Turkish Empire 1875 10 soldi Franz Josef, blue, p10½, 1 short perf. SG 11a. Cat £275. Mint.	\$150
3007	U	Belgium 1865 1F King Leopold, lilac, p14½ x 14. Top value. SG 33. Cat £200. FU.	\$175
3008	U	Belgium 1866 5c Lion brown, p12. O/c to right. Upper left corner crease. SG 45. Cat £120. FU.	\$50
3009	U	Belgium 1931 2f10 Railway Parcels ovpt for Newspaper use "Journaux Dagbladen". SG N516. Cat £13. FU.	\$10
3010	U	Belgium 1954 Beguinage of Bruges Restoration Fund, set of 6. SG 1534-9. Cat £106. FU.	\$100
3011	U	Brazil 1881 10 reis black. SG 71. Cat £32. GU/FU.	\$30
3012	U	Brazil 1884 700 reis lilac. SG 86. Cat £150. GU/FU.	\$150
3013	U	Brazil 1884 1000 reis Entrance to Rio de Janeiro, blue. SG 87. Cat £150. GU/FU.	\$150
3014	M	Brazil 1890 200 reis & 300 reis blue, both mint, og, former 1 perf tone & not counted in cv. SG 91, 92. Cat £120+.	\$100

LOT	TYPE	DESCRIPTION	ESTIMATE
3015	C	Brazil 1935 Children's Day set on regd cover to Curitiba, ex Palmeira 28 x 35. SG 578-581.	\$15
3016	M	Brunswick 1865 ½g black, mng. Cat \$44.	\$30
3017	*	Burma 1971 1st Burmese Socialist Programme Party Congress m/s muh. SG 234. Cat £25.	\$25
3018	U	Burundi 1983 60F WWF Eland. SG 1406. Cat £95. VFU.	\$90
3019	U	Burundi 1983 70F WWF Cheetah. SG 1408. Cat £130. FU.	\$125
3020	U	Cameroun 1962 6d on 25f Reunification green & brown, listed but not priced by SG (#302) priced by Scott (#356). Scott 356. Cat US\$160. FU.	\$100
3021	C*	Cape Verde 1986 WWF Lizards set of 4 MUH & cto on special unaddressed FDCs, with descriptive text, on 8 pages. Note: cat just £2.50p in 2007! SG 566-9. Cat £54.	\$50
3022	*	Central African Republic 1500f De Gaulle air ovpt "6 Juin 1944" gold embossed perf, MUH, Scott C355, cat US\$12. (also similar "Young De Gaulle"? not apparently listed Scott).	\$20
3023	U	Chad 1989 100Fr World Post Day. FU. SG listed (# 85) but unpriced. Michel 1182. Cat €40.	\$25
3024	*	Chile 1967 50th Anniversay Lions International m/s - not listed by SG. MUH.	\$20
3025	M	China 1878 3ca Dragon, brown-red, thin paper, p12½, Unused no gum. Faint mark on front, light brown stain spots on back. SG2. Cat £1600.	\$300
3026	U	China 1878 5ca Dragon, yellow, thin paper, p12½. Thinned at bottom left. SG 3a. Cat £900. FU (blue cancel).	\$150
3027	U	China 1878 5ca Dragon, yellow, thin paper, p12½. Uneven perfs. SG 3a. Cat £900. FU (black cancel).	\$400
3028	M	China 1878 5ca Dragon, yellow, thin paper, p12½. Unused no gum, Horiz crease. SG3a. Cat £2300.	\$400
3029	U	China 1897 20c Imperial Post. SG 102. Cat £35. FU.	\$40
3030	M	China-Russian Post Offices 1899-1920 mint range to \$1, incl 2c on 2 Kop two line surcharge. (27v). SG 1-59 range. Cat £70+.M	\$70
3031	M	China 1913 20c Reaper, lake. SG 325. Cat £16. Mint.	\$15
3032	U	China 1920-30 HSBC perfin on 5c 1st Sun Yat Sen & 10c Martyrs x 3 (reversed, inverted etc) + 1 other damaged. GU/FU.	\$20
3033	M	China: Siakiang 1929 1c Burial of Sun Yat Sen. Ovpt vert strip of 4. Adhesions. SG 79. Cat £40. Mint.	\$25
3034	U	China-Manchukuo 1932 1st issue, unwmkd 13, 15, 16, 20, 30 & 50 fen. Odd spot of toning. SG 12-17. Cat £73. FU.	\$35
3035	C	China c1936 cover to Mrs Overall in England, endorsed "Via Siberia" 1½d GB GV & 28 Jan 1937/received from H.M. Ship cancel. With article explanation.	\$150
3036	/	China-Japanese Occupation 1941-45 c200 ovpt stamps, mainly N China 2 character ovpts. Mint & Used.	\$80
3037	M	China 1943 Savings ovpts x 6 diff types: Kwangsei, Fukien etc. Unused, no gum as issued.	\$40
3038	M	China 1943 20c Provisional surcharges: W Szechwan type on 13, 16, 17 & 21c & E Szechwan on 13c (2 diff) & 28c. SG 690y etc. Mint.	\$30
3039	M	China 1943 50c on 16c ovpts Kansu & E SZECHWAN. Unused no gum as issued. SG 701Ae, k. Cat £15.	\$20
3040	M*	China 1962 Stage Art of Mei Lan-fang: 4F, 8F (drum) MUH, thinnish gum as issued; 8F (fan), 10F MUH, surface abrasions; 20F, 30F MUH, 2nd 30F MUH with corner crease; 50F MUH, corner crease. No 22F. SG cat £1600	\$750
3041	*	China 1963 Butterflies part set (Nos. 1-9 & 13). SG cat £190. Unused no gum as issued.	\$150
3042	*	China 1965 Children's game set of 8. SG 2296-2303. Cat £20. MUH	\$20
3043	*	China 1966 Women in public service set of 10. SG 2312-21. Cat £22.50. MUH.	\$25
3044	U	China 1967 8f Liu Ying-Chun part set of 3 - holding Mao texts, looking at film slide & bolting horse. SG 2336, 2338, 2340. Cat £62. FU.	\$60
3045	U	China 1968 8f Mao "Unite still more closely". SG 2396. Cat £75. FU.	\$75
3046	*	China 1971 50th Anniv Communist party. Set of 19 - vert values as se-tenant strip of 3. SG 2446,51, 2452a. Cat £625. MUH.	\$600
3047	*	China 1971 Revolutionary Sites set of 11. SG 2455-65. Cat £10. MUH.	\$10
3048	*	China 1971 Table Tennis set of 4. SG 2466-9. Cat £172. MUH.	\$160
3049	*	China 1972 Table Tennis set of 4. SG 2489-92. Cat £91. MUH.	\$85
3050	*	China 1972 8f Ball Games - 10th Anniversary of Mao Tse-tung's Edict on Physical Education. SG 2480. Cat £40. MUH.	\$35
3051	*	China 1972 Mao physical culture set. SG 2480-4. Cat £200. MUH.	\$200
3052	*	China 1972 Merchant shipping set of 4. SG 2485-8. Cat £280. MUH.	\$275
3053	*	China 1972 Yen'an Forums set of 6. SG 2474-9. Cat £200. MUH.	\$200

LOT	TYPE	DESCRIPTION	ESTIMATE
3054	*	China 1972 10th Anniversary of Mao Tse Tung's Edict on Physical Culture - ballgames. SG 2480. Cat £32. MUH.	\$30
3055	C	China 1973 Children's Day setenant strip fine used on hotel stationery to Hong Kong, Peking (China) 27 September 1973 cancel. SG 2507a.	\$100
3056	*	China 1973 Archaeological treasures set of 12. SG 2537-48. Cat £60. MUH.	\$60
3057	*	China 1973 Ballet "Hsi-erh" set of 4. SG 2516-9. Cat £180. MUH.	\$175
3058	*	China 1973 Giant pandas set of 6. SG 2498-2503. Cat £270. MUH.	\$300
3059	*	China 1973 Table tennis set of 4. SG 2512-5. Cat £57. MUH.	\$60
3060	*	China 1974 acrobatics set of 6. SG 2555-560. Cat £72. MUH.	\$75
3061	*	China 1974 25th anniv Republic set of 4, smaller designs as se-tenant strip of 3. SG 2584, 2585a. Cat £92. MUH.	\$85
3062	*	China 1974 Albanian Liberation anniv set of 2. SG 2589-90. Cat £18. MUH.	\$20
3063	*	China 1974 gymnastics set of 6. SG 2549-54. Cat £90. MUH	\$85
3064	*	China 1975 4th People's Congress set of 3. SG 2597-9. Cat £54. MUH.	\$50
3065	*	China 1975 Confucious & Liu Piao set of 4. SG 2610-3. Cat £80. MUH.	\$80
3066	*	China 1975 Country Women Teachers set of 4. SG 2600-3. Cat £88. MUH	\$85
3067	*	China 1975 Wushu (sport) set of 5 SG2604-9. Cat £37.50. MUH	\$40
3068	*	China 1979 4th National Games set & m/s. SG 2875-9. Cat £130+. MUH.	\$120
3069	C*	China 1981 Edible Mushroom, Quality Month, sets muh & FDCs. Also Stone Forest set. SG 3092-3129 range. Cat £32+.	\$25
3070	C*	China 1981 Marking the Gunwale, Bonzai Trees & Cizhou Ceramics sets muh & FDCs. SG cat £57.	\$50
3071	C*	China 1981 seln of sets muh & FDCs: Cattle to Lustian Mountains. SG 3064-3091 range. Cat £73+.	\$60
3072	C*	China 1981 Sino-Japanese Stamp Exbn booklet (#5) & set on illustrated FDC. SG 3062-3 & SB14. Cat £58+.	\$45
3073	*	China 1983 2y Scenes from The Western Chamber m/s, selvedge mounted, stamp MUH. SG MS3241. Cat £130.	\$110
3074	*	China 1983 Terracotta Warriors booklet. SG SB18. Cat £225. MUH.	\$200
3075	*	China 1983 Stringed Musical Instruments set of 5. SG 3230-34. Cat £43. MUH.	\$45
3076	*	China 2003 1st successful manned space flight Prestige stamp booklet with 3 panes each with pair of stamps ex China, Hong Kong & Macao. Mentioned but not priced by SG. MUH.	\$25
3077	M	China - Japanese Occupation of Nanking & Shanghai 1943 15c (SYS) (no ovpt) in blk of 4. SG 12. Cat £152. Mint.	\$150
3078	*	China-North East 1950 \$5000 1st Anniversary People's Republic, reprint. SG NE286. MUH.	\$10
3079	PC	China-Japanese Occupation c mid 1930s, an unnumbered series, bilingual (English & Chinese) of 24 coloured PPCs each with 2 blue Japanese Military (army & navy) pictorial r/s on rear, housed in red & gold door like wallet. Very fine condition.	\$250
3080	*	China 1972 8f Red Detachment of Women - 30th Anniversary of Publication of Yen'an Forum's Discussion on Literature & Art. SG 2479. Cat £50. MUH.	\$40
3081	M	China - Russian P.Os in China 1899-1917 colln. of 30 diff. "Kitai" etc overprints on Russia Arms, inc SG18 FU. Values to 1R, \$1. SG Cat £82	\$65
3082	M	China-Taiwan 1945 ovpt in black on Japanese Taiwan 10s pale blue, imperf variety ovpt. inverted. SG3a Cat £400. Unused no gum as issued.	\$375
3083	M	China-Taiwan 1961 50th National Day imperf m/s. SG 415a. Cat £15. Mint.	\$15
3084	*	China-Taiwan 1962 10th Anniversary Chinese 4-H Clubs imperf m/s, Mint used no gum as issued. SG 460a. Cat £23.	\$25
3085	*	China-Taiwan 1978 Stamp Centenary m/s. SG MS1191. Cat £16. MUH.	\$15
3086	*	Crete - Revolutionary Assembly 1905, complete set p11½ mng also additional 2dr King George variety green (frame) colour offset (7v). SG V6-V11. Cat £22+. MUH.	\$20
3087	M	Cuba 1866 66 ovpt on ¼r black & buff. Imperf, 4 large margins. Dealers authentication on reverse. MNG. SG 23. Cat £90.	\$50
3088	C	Curacao 1944 small neat commercial air cover to St Maarten, Dutch Censor (ARUBA) label & # 41 purple censor h/s, Aruba 28 July & Saba 1 August b/s.	\$40
3089	M	Curacao 1947 5g olive Queen Wilhelmina. SG260. Cat £170. Paper hinge. Mint.	\$110
3090	M	Curacao 1947 10g. Red-orange. Queen Wilhelmina. Paper hinge. SG261. Cat £200. Mint.	\$125
3091	M	Czechoslovakia 1919 3f "Turul" type of Hungary ovpt. Most attractive. SG 131. Cat £65. VLH, mint.	\$60

LOT	TYPE	DESCRIPTION	ESTIMATE
3092	/	Czechoslovakia 1962 Praga 1962 Stamp Exbn (V) perf m/s mint & cto, selv faults but stamps (muh & vfu) ok. SG 1315a. Cat £135.	\$75
3093	*	Czechoslovakia 1963 Space research m/s. SG 1354a. Cat £16. MUH.	\$15
3094	U	Danish West Indies 1873 3c, 5c & also 1907 50b. SG 19, 32, 67. Cat £76. GU/FU.	\$75
3095	U	Danzig 1938 1G Town Scene, black & orange. Top value. 1 short perf, 2 oblit cancels. SG 275. Cat £170. GU.	\$85
3096	U	Denmark c 1851-4 4R.B.S. x 4 range shades imperf (all 4 margins except one 3 margins). SG Cat £240+. GU/FU.	\$150
3097	C	Denmark 1855 stampless entire addressed internally to Knight of Dannebrog at Holbek. Cds Roeskilde 17/3/1855. Very fine cond.	\$50
3098	U	Djibouti c1980, 18 complete sets. Stated cat Scott \$21.75 2004. Used.	\$15
3099	*	Equatorial Guinea 1974 World Cup m/s in gold, imperf. MUH.	\$20
3100	*	Faroe Isl 1979 Europa set in full sheetlets of 20. SG 42-43. Cat £37. MUH.	\$35
3101	*	Faroes 1986-7 Bridges, Architecture & Views sets. SG 137 etc. Cat £23+. MUH.	\$20
3102	C	France 1734 pre- stamp official entires x 2 (same addressee) Bayonne to Bordeaux, 1 with "BAYONN" h/s, 1 without postal marking. Both with red wax seals. Fine condition.	\$100
3103	C	France 1761 pre- stamp entire to Bordeaux, m/s "12" (black) & "CANNES" straight line h/s (black). Fine.	\$40
3104	C	France 1768 pre- stamp entire to Bordeaux, m/s "18" (black) & good "REDON" straight-line h/s (black). Good condition.	\$40
3105	C	France 1789 pre- stamp entire to Rennes, m/s "15" (?) & fine "LIBOURNE" straight line h.s (black). Fine. Revolutionary period.	\$40
3106	C	France 1791 pre- stamp entire to Montelimare, large m/s "4" & somewhat blurred "VALENCE / DAUFINE" (?) curved h/s (black). Good condition.	\$40
3107	M	France 1881 40c Peace & Commerce pale red/cream. 1 short perf, small paper hinge. SG 269. Cat £170. Mint.	\$75
3108	M*	France 1922 Colonial Exbn, Marseille cinderellas: setenant block of 12 diff multicoloured (colonial people) MUH or LH mint (1 damaged).	\$45
3109	M	France 1936 1Fr 50 blue 100th Flight Across South Atlantic. SG 553. Cat £26. Mint.	\$25
3110	*	France 1944 Chateau de Malmaison x 3 diff imperf vignettes, in green, orange & deep blue, featuring Napoleon IV as a child, with info re these & 1944 philatelic exbn at the Chateau. MUH.	\$30
3111	M	France 2016 10th Anniversary of Statue of Liberty self adhesive m/s of 4. Believed sold only at NY Stamp Show. Only 3000 printed.	\$50
3112	C	France 2016 Statue of Liberty 130th Anniversary set of 2 self adhesives FU on FD card, French Post. Believed only 200 issued.	\$50
3113	*	French Colonies 1945 10c-2f, 5f Postage Dues short set of 8 in blocks of 4. SG D90-6, D98. Cat £120. MUH.	\$75
3114	*	Germany-Alsace 1940 Occupation set of 16 German stamps ovpt "Elsap". SG 1-16. Cat £26. MUH.	\$25
3115	C	Germany 1847 pre-stamp entire to GB, m/s "40", FRANKFURT cds 7 JAN 1847, "paid" CDS 11 JA 1847 (both in red0 & black "P" in circle. A few small tears.	\$40
3116	C	Germany 1862 stampless entire to Switzerland, m/s "9/3" (red) FRANKFURT cds (red) 2 Jan 1862, b/s fine cds (Swiss) AARAU 3 JAN & WOHLN 4 JAN (black). Fine oval company h/s (blue) on front. Fine.	\$50
3117	C	Germany 1862 stampless entire to Switzerland, unclear rate m/s (red), HAMBURG cds 7 JUN (black), oval company h/s (green), b/s fair strikes of ZURICH & WOHLN cds. Good condition.	\$40
3118	C	German East Africa 1900 3 Pesa Imperial Yacht p.staty postcard ex Moshi (GermanMilitary Camp) 9/2/03, Tanga 19/2/03 transit & 17 March 1903 arrival cancel. Addressee & message erased. Card also bears A 200.* purple r/s	\$50
3119	U	Germany 1910s-1930s 10 x diff perfins. Used.	\$20
3120	U	Germany 1922 Munich Exbn. Crown used "1922" set of 6. SG 198-203. Cat £31.	\$25
3121	*	Germany 1923 100MK Income Tax revenue, grey-green & yellow, with quatrefoil wmk. Complete sheet of 50 (5 x 10). Minor selvedge defects, stamps fine. MUH.	\$100
3122	M	Germany 1933 20 + 10pf Welfare Fund (Wagner's opera "Tristan & Isolde"). SG 519a. Cat £160. Mint.	\$150
3123	M	Germany 1933 40pf Welfare Fund, magenta (Wagner's Parsifal). LH mint. Top value. SG 521, Cat £180 (as mint).	\$135
3124	*	Germany 1933-6 Hindenburg set of 17. SG 493-509B. Cat £90. MUH.	\$90
3125	M	Germany 1935 Welfare Fund set of 10. SG 585-94. Cat £50. Mint.	\$50

LOT	TYPE	DESCRIPTION	ESTIMATE
3126	M	Germany 1935-6 Olympic sets (11v). SG 597-9, 606-13. Cat £43. Mint.	\$40
3127	M	Germany 1936-7 42pf "Brown Ribbon" Race, both m/s. SG 618/637. Cat £114. Mint.	\$75
3128	*	Germany 1936 Summer Olympics, the two m/s mint (stamps MUH). SG MS613a. (MUH set cat £160).	\$175
3129	M	Germany 1937 6+19pf Adolf Hitler m/s, blue-green with "25 Rpf ..." & roulettes in margin. P14. SG 637. Cat £90. Mint.	\$70
3130	M	Germany 1937 6+19pf Adolf Hitler m/s, blue-green, imperf. SG 636. Cat £60. Mint.	\$50
3131	*	Germany 1937 6+19pf Adolf Hitler m/s ovptd "Reichsparteitag Nurnberg 1937" in panels of stamps. Also "25Rpf ..." & roulettes in sheet margins, p14. SG 638. Cat £400. MUH.	\$400
3132	*	Germany 1937 6+19pf Adolf Hitler m/s, blue-green, p14. SG 635. Cat £85. MUH.	\$85
3133	M	Germany 1938 Winter Relief Fund set of 9. SG 662-71. Cat £24. Mint.	\$25
3134	U	Germany 1939 6+4pf Nurburgring Races blue-green. SG 683. Cat £42. FU.	\$40
3135	U	Germany 1939 12+8pf Nurburgring Races carmine. SG 684. Cat £42. FU.	\$40
3136	*	Germany 1940 President Hindenburg tete beche partial booklet pane (8pf x 3 + 12pf x 4 with postal label on 1 half, plus 3pf x 3 + 12 pf on other half). Block of 3 + label missing. MUH. Michel MHB52. Cat £450 (NZ \$270) if complete.	\$60
3137	*	Germany 1940 Winter Relief Fund set of 9. SG 739-47. Cat £50. MUH.	\$50
3138	M	Germany 1940 42+108pf "Brown Ribbon" Race brown. SG 735. Cat £36. Mint.	\$35
3139	*	Germany 1941 Annexation of North Slovenia set of 4,. SG 792-5. Cat £25. MUH.	\$20
3140	*	Germany 1942 Hitler heads set of 4 (1, 2, 3, 4rm). SG 799-802. Cat £25. MUH.	\$25
3141	*	Germany 1943 Armed Forces set of 12. SG 819-30. Cat £29. MUH.	\$30
3142	*	Germany 1943 Hitler's 54th Birthday set of 6. SG 832-7. Cat £15. MUH.	\$15
3143	*	Germany 1944 Armed Forces & Heroe's Day set of 13. SG 861-73. Cat £21. MUH.	\$20
3144	M	Germany 1945 12th Anniversary of 3rd Reich, set of 2 (scarlet). Their last issue! SG 897-8. Cat £30. Mint.	\$30
3145	/	Germany-Allied Zones 1948 2-84pf posthorn horiz band ovpts on 1947 Occupations, short set of 16 LH mint (no 60pf red). Also 2013pf, 24-60p red-brown, FU. SG A36-49, A51-52.. Cat £49.	\$40
3146	U	Germany 1950 2 & 5 DM Pieck defins. Pair 5 DM commercially used with correct date, plus single 2 DM comm used. Michel 254, 55. Cat £108.	\$60
3147	*	Germany-East 1950 Death Bicentenary J S Bach set. SG E15-E18. Cat £57+. MUH.	\$50
3148	*	Germany 1940 24pf+76pf 2nd Berlin Philatelic Exbn, green. SG 731. Cat £43. MUH.	\$35
3149	U	Germany-West 1949 30pf+15pf Refugee Fund. SG 1042. Cat £150. FU.	\$110
3150	M	Germany-West 1949 30pf UPU, bright blue (von Stephan). SG 1038. Cat £80. Mint.	\$55
3151	M	Germany-West 1949 30pf UPU, dull blue (von Stephan). SG 1038. Cat £80. Mint.	\$55
3152	M*	Germany-West 1949 German Stamp Cent, set of 3. Mint (10+2pf MUH). SG 1035-7. Cat £118.	\$85
3153	M*	Germany-West 1949 Refugee Relief Fund, set of 4. Mint (20+10pf MUH). SG 1039-42.	\$120
3154	M	Germany-West 1950 J S Bach (composer) Bicentenary, set of 2. VLH mint (small gum inclusion on 20+3pf). SG 1043-44. Cat £170.	\$120
3155	M	Germany-West 1951 30pf Rontgen. SG 1073. Cat £95. Mint.	\$40
3156	U	Germany-West 1951 30+10pf Relief Fund, blue (Pestaluzzi). Top value. SG 1072. Cat £140. GU/FU.	\$100
3157	M	Germany-West 1951 National Philatelic Exbn, set of 2. SG 1067-68. Cat £115. Mint.	\$75
3158	*	Germany-West 1952 30pf Telephone Service (Philipp Reis). SG 1087. Cat £60. MUH.	\$60
3159	U	Germany-West 1952 Youth Hostels Fund, set of 2. SG 1080-81. Cat £48. FU.	\$45
3160	*	Germany-West 1952 Relief Fund, set of 4. SG 1082-85. Cat £125. MUH.	\$125
3161	M	Germany-West 1953 10+5pf Science Museum. SG 1089. Cat £33. Mint.	\$25
3162	M	Germany-West 1953 30pf Liebig (chemist). SG 1092. Cat £60. LH mint.	\$40
3163	*	Germany-West 1953 30pf Liebig (chemist). SG 1092. Cat £60. MUH.	\$60
3164	M	Germany-West 1953 "IFRABA" Philatelic Exbn, set of 2. SG 1097-98. Cat £58. VLH mint.	\$45
3165	M	Germany-West 1953 Relief Fund, set of 4. SG cat £95. Mint.	\$65
3166	*	Germany-West 1953 Transport Exbn, set of 4 (30pf, gum slightly disturbed). SG 1093-96. Cat £95. MUH.	\$70
3167	*	Germany-West 1953 Transport Exbn, set of 4. SG 1093-96. Cat £95. MUH.	\$90
3168	M	Germany-West 1954 Relief Fund, set of 4. SG 1126-29. Cat £55. Mint.	\$40
3169	M	Germany-West 1955 Relief Fund, set of 4. SG 1148-51. Cat £50. Mint.	\$35

LOT	TYPE	DESCRIPTION	ESTIMATE
3170	/	Germany-West 1959-64 Beethoven m/s, muh. Few little black spots appear to be under gum. 64 Hitler assassination M cds. Slightly crinkled. SG MS1233a, 1343. Cat £41.	\$20
3171	*	Germany-West 1980-82 2 diff (10.70 & 17.40 Dm) sets Klüssendorf vending machine stamps. MUH.	\$20
3172	*	Germany-West Berlin 1949 12pf UPU, slate-blue. SG B54. Cat £39. MUH.	\$40
3173	*	Germany-West Berlin 1949 16pf UPU, blue-green. SG B55. Cat £60. MUH.	\$60
3174	*	Germany-West Berlin 1949 24pf UPU, red-orange. SG B56. Cat £46. MUH.	\$45
3175	*	Germany-West Berlin 1949 50pf UPU, brown-olive. SG B57. Cat £250. MUH.	\$250
3176	*	Germany-West Berlin 1949 60pf UPU, lake-brown. SG B58. Cat £275. MUH.	\$275
3177	U	Germany-West Berlin 1951-2 Freedom Bell, clapper at right. Short set of 4 (less 10pf). SG B82, 84-86. FU.	\$100
3178	C	Greece 1849 pre-stamp entire to Athens canc fair/good "MAYPAIOS" cds 10 June 1849. Blue Athens receipt b/s next day. Fine.	\$60
3179	C	Greece 1870 entire, franked superb 20L Hermes blue, imperf 4 large margins, canc fine "III" obliterator, with fine Zante cds 3 June 70 at side. To Athens (partial receipt b/s). Horiz fold, otherwise neat & clean.	\$75
3180	C	Greece 1879 wrapper, franked 20L Hermes deep blue on cream, imperf, 4 margins, canc Patras cds 22 Dec 79 (year unclear). With oval blue merchant's h/s. To Pyrgos but no receipt b/s. Clean.	\$50
3181	C	Greece 1916 10 lepton postal stationery postcard ex Athens 7 October 1916 to London - bearing (message in English) "PART OF A MAIL CAPTURED/BY GERMANS AND DELAYED" 2 line h/s in back with accompanying article. Some obvious wear. Estimated 20-35 known.	\$250
3182	C	Greece 1920 Greek PPC (stereo views of the Parthenon in Athens), posted Brindisi, Italy 28.7.20 & addressed to c/o French PO at Smyrna. Receipt cds "TRESOR ET POSTES/528" (TRESOR illegible) of French military PO at Smyrna. Good cond. Scarce use under temporary Greek mandate at Smyrna (1919-22).	\$45
3183	M	Greece 1926 2Dr-10Dr Airmails (2Dr & 10Dr light creasing & not counted in cat value). Mint.	\$30
3184	*	Greenland 1995 50th Anniversary Liberation set of 3 m/s in special folder. SG MS 284. Cat £26. MUH.	\$25
3185	M*	Hungary 1938 3 diff m/s: 900th Anniv St Stephen (2 diff) & Eucharistic Congress, all mint. Stamps are all muh, despite odd selv blemish. SG 614a, 619a, 621a. Cat £195.	\$100
3186	/	Hungary 1955 5FT Metal Industries, aluminium surfaced paper. MUH (some natural gum toning). Plus example used on FDC (folded), some discolouration & crackling of aluminium. SG 1437. Cat £77.	\$40
3187	M*	Hungary 1955 State Printing Works Centy m/s, mounted on selv, stamp is muh. SG 1411a. Cat £70.	\$35
3188	*	Hungary 1980 European Nature, Birds sets & m/s. SG 3340-6. Cat £15+. MUH.	\$15
3189	*	Hungary 1981 seln of perf & imperf sets & m/s from Bees to Ferenc Erdei. Perf sets etc. SG £104+. Michel 3405-3467 range. €234+. MUH.	\$100
3190	*	Hungary 1981 seln sets & m/s' perf & imperf from animals (Kittenberger) to Picasso. SG (only perfs) Cat £133+. Michel 3470-Block154B range. Cat €490+. MUH.	\$150
3191	*	Hungary 1982 seln sets & m/s perf & imperf from Military to Vatican Chapel. SG (perfs only) Cat £115+. Michel 3532A-3592B range. Cat €400+. MUH.	\$135
3192	*	Hungary 1984 seln sets & m/s both perf & imperf from Sarajevo Olympics to Owls. SG (perfs only) cat £101+. Michel Block 169B-3731B. Cat €396+. MUH.	\$125
3193	M	Iceland 1907 5A 2 Kings, wmk Crown. O/c. SG 84. Cat £90. Mint.	\$40
3194	M	Iceland 1948 Mt Hekla commems set of 7. SG 280-86. Cat £85. Mint.	\$60
3195	M	Indonesia 1948-9 25g Queen Wilhelmina orange ovptd with "Indonesia" & 2 bars in black. SG 540. Cat £225. LH mint.	\$175
3196	M	Indonesia 1949-50 New Currency set of 24, simplified, 1s,25r. SG 548-571. Cat c£400. VLH mint.	\$300
3197	M	Indonesia 1949-55 New Currency set of 24, simplified 1s-25r, 2s purple scarce p11½. SG 548-571, Cat c£450. Mint.	\$300
3198	M	Indonesia 1949 3R Definitive. SG 568A. Cat £160. Mint.	\$125
3199	M	Indonesia 1949-50 3r Toradja House purple, p12½. SG 568a. Cat £160. LH mint.	\$150
3200	M	Indonesia 1949-50 5r Toradja House chocolate, p12½. SG 569A. Cat £110. Mint.	\$100
3201	M	Indonesia 1949-50 10r Toradja House grey-black, p12½. SG 570A. Cat £130. Mint.	\$120
3202	M	Indonesia 1950 2r grey-green;, "RIS" ovptd vertically, p12½. SG 597. Cat £600. Mint.	\$350
3203	M*	Indonesia 1954 "Riau" ovptd stamps on Indonesia, set of 10 (30s-90s). Expertised mark AVPS on reverse. SG 7-16. Cat £775. VLH mint.	\$500

LOT	TYPE	DESCRIPTION	ESTIMATE
3204	M	Indonesia 1954 "Riau" ovptd stamps on Indonesia, set of 65 (5s-25s). Expertised mark on reverse (AVPI). SG 1-6. Cat £350. Mint.	\$200
3205	C*	Indonesia 1989 WWF Orangutan set of 4 MUH & cto on special unaddressed FDCs, with descriptive text, on 8 pages. SG 1920-3. Stamps Cat £55.	\$40
3206	M	Iran 1949 Shah pictorials set. Mild tone spots on gum side. SG 914-929. Cat £500. Mint.	\$200
3207	C	Italy 1810 pre-stamp official entire canc. fine boxed h/s "INTENDENZA D'ANCONA" (black) & "P.P" (red). Fine	\$50
3208	C	Italy 1819 pre-stamp wrapper to Marseilles, canc straight-line h/s "PORTOMAURIZIO / 4 APR" (black), also with boxed "ITALIE PAR ANTIBES" (red) & "CS.ZR" (red). Cancels & cover fine.	\$75
3209	C	Italy 1839 pre-stamp official entire to Correggio, franked unclear oval crowned h/s (red) & fine boxed h/s "MODENA/14 OTTOBRE" (green). Fine	\$50
3210	C	Italy, 1840, matching pre-stamp official entires x 2 to Naples, canc. framed h/s "Izernia" & with unframed "Franca". B/s receipt straight-line d/s "Nap.1840" (plus day & month). All markings in red. One fine, 1 separated in 2.	\$80
3211	C	Italy 1847 pre-stamp official entire to Correggio, franked good Department of Justice frank (crown over eagle), & with good boxed h/s "MODENA/ 4 AGOSTO" (blue). Fine.	\$75
3212	C	Italy 1852 pre-stamp official entire to Palermo, franked "MSAG" h/s (pale magenta) & oval framed "MILAZZO" h/s (red). Fine	\$50
3213	C	Italy, 1853, pre stamp official entire to Correggio, franked 'PRETURA DI GONZAGA' oval framed h/s (black) & GONZAGA cds 12/5. B/s "REGGIO" receipt d/s 14 MAGG 53. Fine.	\$60
3214	C	Italy, 1856, pre stamp official wrapper to Correggio, franked fair "I.P/PRETURA / DI GONZAGA" oval framed h/s (black) & with fine GONZAGA cds 13/10 (black) & MODENA cds 15 OTT 1856 (blue). B/s REGGIO receipt d/s 15 OTT 56. Fine.	\$50
3215	U	Italy 1863 15c, 30c, 40c, 60c Definitives. SG 12-15. Cat £61. GU/FU.	\$30
3216	C	Italy 1874 15c brown reply-card (reply half), 1st issue, canc Mazara Del Vallo cds 21 OCT 78, to Trapani. Fine appearance (gum marks on back).	\$40
3217	U	Italy 1874 10L Postage Due brown & blue. SG D38. Cat £48. FU.	\$40
3218	U	Italy 1878 2c on 20c (2 shades), 2c on 2c SG 10L Officials. SG 25, 29, 30. Cat £53. GU/FU.	\$30
3219	M	Italy 1878 2c on 20c Official, claret. SG 25. Cat £900. Mint.	\$600
3220	M	Italy 1890 20c on 1c Postage Due, magenta & orange. O/c. SG D48. Cat £600. Mint.	\$275
3221	C	Italy-Fiume 1919 local cover, franked 10c vermilion Clock Tower (SG 56, cat £32), FU, canc 7 GIU 19. Charged postage due, with strip of 4 x 5c Due, SG D92, on back. Opening tear, otherwise fine. Scarce cover.	\$100
3222	M	Italy 1920 1400th Anniv Monte Cassino Abbey set. SG 269-266. Cat £44+. Mint.	\$45
3223	M	Italy 1923 1st Anniv Fascist March on Rome set. SG 146-151. Cat £62+. Mint.	\$60
3224	M	Italy 1934 World Football Cup set (small faults on 1L 25 & not counted in cv). SG 413-21. Cat £257+. Mint.	\$200
3225	M	Italy 1937 Bimillenary of Birth of Augustus the Great, postage set (1L75+1L small adhesion to gum). SG 506-515. Cat £135+. Mint.	\$130
3226	M	Italy 1938 2nd Anniv Proclamation of Italian Empire, airmail set. SG 544-9. Cat £35+. Mint.	\$35
3227	M	Italy 1945 30c Peace. SG 667. Cat £600. Mint.	\$450
3228	M	Italy 1945 100L Peace. SG 669. Cat £550. Mint.	\$400
3229	M	Italy 1945 5L to 60L Express set. SG E679-685. Cat £181+. Mint.	\$150
3230	M	Italy 1945 Peace, Work & Justice set to 25L. SG 647-666. Cat £135+. Mint.	\$100
3231	M	Italy 1948 Centenary of 1848 Revolution set. SG 706-717. Cat £590+. Mint.	\$450
3232	U	Italy 1949 100L Centy Roman Republic. S 726. Cat £160. FU.	\$150
3233	M	Italy 1950 55L 5th UNESCO Conference, Florence. SG 745. Cat £120. VLH Mint.	\$75
3234	M	Italy 1950 Provincial Occupations set. SG 760-778. Cat £240+. Mint.	\$250
3235	M	Italy 1957 500L St George. MNG. SGF 944a. Cat £190.	\$40
3236	*	Italy 1977-8 ship building 1st & 2nd series sets each as complete sheets 40 (i.e. 10 sets) incl interpanneau crests. SG 1525-8, 1552-5. Cat £50. MUH.	\$35
3237	C	Italy - Tuscany c 1859 cover to Livorno franked 1857 2cr greenish blue Lion, imperf (SG 28, cat £140), camaged cnr, canc Firenze (Florence) cds. Horiz. fold, otherwise fine.	\$75
3238	U	Japan 1923 4s green, imperf (but rouletted across top, 4 generous margins). Clean & crisp cds. SG 219. Cat £34. FU.	\$40
3239	M	Japan 1876 6s Empire Post orange-buff. Some gum, toning on 1 perf. SG 84. Cat £200. Mint.	\$60
3240	C	Japan 1877-85 Postal stationery, Sakura PC 10, FC 3 (opt Specimen) FC 4 x 2 (opt Spec), FC 6 x 2, FC 7, FC7 (opt Spec) PC 11 (opt Spec), PC13 (opt Spec).	\$350

LOT	TYPE	DESCRIPTION	ESTIMATE
3241	U	Japan 1879 3s Imperial Post dull orange. SG 81. Cat £32. Used.	\$25
3242	U	Japan 1879-86 50s x 4 diff shades/prints of rose/rose-red issue. SG 92, 99, 112. Cat £68+. FU.	\$40
3243	M	Japan 1883 1, 2, 5s Imperial Post., p8½-10½, 5s creased. SG 113-115. Cat £90. Mint.	\$50
3244	U	Japan 1914 5¥, 10¥ Princess Jingu, wmk. SG 183-4. Cat £16. FU.	\$20
3245	M	Japan 1929-34 8½s Fokker red-brown. SG 257. Cat £65. Mint.	\$65
3246	U	Japan 1929-34 16½s Fokker emerald-green. SG 259. Cat £20. FU.	\$20
3247	M	Japan 1937 ½, 1, 3, 5, 7, & 8s Definitives, 1937 wmk. SG 296-8, 300, 302-3. Cat £58. Mint.	\$30
3248	M	Japan 1937 30s Definitive, 1937 wmk. SG 307. Cat £55. Mint.	\$30
3249	C	Japan 1937 Aerodrome Fund set on colourful, unaddressed Japan Air Transport Co card, CTO 12.6.14. Light staining at base of card. SG 336-8.	\$25
3250	U	Japan 1945 14 diff wartime definitives on piece postmarked Tokyo 2.9.45 - VJ day. Some toning. Used.	\$40
3251	M	Japan 1949 8¥ Moon & Brent Geese. SG 556. Cat £140. Mint.	\$100
3252	U	Japan 1950 34 ¥ & 59¥ Pheasant Airs. SG 576-71. Cat £41. VFU.	\$40
3253	M	Japan 1952 10¥ Tokyo University. SG 687. Cat £21. Mint.	\$20
3254	M	Japan 1952 UPU set of 2. SG 649-50. Cat £27. Mint.	\$20
3255	M	Japan 1960 US visit of Akihito m/s. SG MS835. Cat £29. Mint.	\$20
3256	M	Jordan 1947 Obligatory Tax set, unovpt 1m to £P1, set of 12. SG T264-75. Cat £325. Mint.	\$250
3257	M	Korea-South 1951 Korean War issue. Set of 21 (ex Italy with Crown), blue background. Mint but some toning & odd closed tear. SG B158-179 excl B168. Cat £375.	\$125
3258	M	Korea-South 1961 100 & 200W Airs. SG 418-9. Cat £77. Mint.	\$60
3259	*	Korea-South 1974 Musical Instruments (II) set & m/s. SG 1098-1100. Cat £12.50. MUH.	\$15
3260	*	Korea 1989 Slogan Bearing Trees (I). SG N2910-12. Cat £23+. MUH.	\$20
3261	*	Korea-South 1998 complete Year set of issued stamps in presentation pack (no m/s). SG 2273-2318. Cat £40+. MUH.	\$40
3262	*	Korea-North 1972 60th Birthday Kim Il Sung set. SG N1057-1071. Cat £14+. MUH.	\$15
3263	*	Kyrgyzstan 2000 Pokémon set of 8 diff sheetlets of six. MUH.	\$20
3264	M	Laos 1954 King's Golden Jubilee set of 3. SG 40-2. Cat £435. VLH mint.	\$400
3265	M	Laos 1956 Buddhist Era Anniversary set of 5. SG 49-52. Cat £110. VLH mint.	\$110
3266	*	Laos 1962 Philatelic Exbn set of 4 MUH m/s (2 perf, 2 imperf) in presentation booklet. SG MS127a,b. Cat £700 sheets only.	\$750
3267	*	Latvia 1993 Traditional Costumes m/s (6 diff vals). SG 376. Cat £43. MUH.	\$40
3268	C	Liechtenstein 1949 Paintings 10c, 20c, 50c, 80c, 1.20r on FDC (15 March). Cat £36.	\$35
3269	C	Liechtenstein 1953, unaddressed cover with 7 diff stamps fu incl 1949 1f.50 Schevenburg. Cat £54.	\$40
3270	U	Macao 1924 1P Ceres orange. SG 326. Cat £70. GU.	\$40
3271	C	Macao c1980 1.29 patacas postal stationery aerogramme - Ruins of Sao Paulo Church, used to NZ.	\$15
3272	*	Macao 1984 Ausipex birds set. SG 592-7. Cat £38+. MUH.	\$35
3273	*	Macao 1988 Transport - Rover 1907 - m/s. SG 673. Cat £85. MUH.	\$80
3274	*	Macao 1998 Annual Pack, sets & m/s muh. Incls original (error date) Vasco de Gama set + m/s but not reprint. SG 1021-1080. Cat £103+.	\$100
3275	*	Malagasy 1990 thematics x 10 sets. Stated to cat Scott US\$64. MUH.	\$30
3276	*	Manchukuo 1941 35 sen Japan & Territories UPU International Reply Coupon with Japanese comb style 7.11.8 (= 7 Nov 1941) cds from Hsinking. Fine condition.	\$50
3277	/	Monaco 1885-91 selection. 1885: 5c mint 10c & 25c x 2 used. 1891: 5c, 10c, 15c & 75c (x 2 shades mint, 15c unused no gum, 25c used). Cat £925. Mint and used.	\$350
3278	*	Mongolia 1932 3t sheep shearing, 5t camel caravan. Scott 72-3. Cat value US\$25. MUH.	\$25
3279	*	Mongolia 1932 5t Camel caravan. Scott 73. Cat US\$19.50. MUH	\$20
3280	*	Mongolia 1951 2t Sukhe Bator. Scott 102. Cat US\$25. MUH.	\$20
3281	*	Mongolia 1951 3t Lenin. Scott 103. Cat US\$25. MUH	\$20
3282	*	Mongolia 1955 30m Statue, 40m guard with dog, 2t Lenin. Scott 122,124,127. US\$17.50. MUH.	\$20
3283	*	Mongolia 1956 1t, Kremlin, train & monument. Scott 134, Cat US\$25. MUH.	\$20
3284	*	Mongolia 1958 1t pelican, 60m yak, 1t yak, Scott 144,146, 147. Cat US\$23. MUH.	\$20
3285	*	Mongolia 1993 animals, transport, sports, silver embossed perf set of 5. Scott 2124-8. Cat US\$75. MUH.	\$75
3286	*	Mongolia 1993 Nature set of 4, embossed gold p8½x9 (size 79 x 53mm) in m/ss. Similar to Scott 2129. MUH.	\$60

LOT	TYPE	DESCRIPTION	ESTIMATE
3287	*	Mongolia 1993 Nature set of 4, embossed gold imperf (size 79 x 53mm) in pictorial m/ss. M/ss inscribed "Topex 93" (1) & "Service Organizations" (other 3). Scott 2130 & vars. Cat approx US\$100.	\$100
3288	*	Mongolia 1993 Nature set of 4, embossed silver p8½x9 (size 79 x 53mm) in m/ss. Similar to Scott 2129. MUH.	\$60
3289	*	Mongolia 1993 Animals, transport, sport set of 5 gold embossed imperf pictorial ms/s. Scott 2124-8 vars. Cat approx US\$75. MUH	\$75
3290	*	Mongolia 1993 Animals, transport, sport set of 5 silver embossed imperf pictorial ms/s. Scott 2124-8 vars. Cat approx US\$75. MUH	\$75
3291	*	Mongolia 1993 animals, transport, sports, silver embossed perf set of 5. Scott 2124-8. Cat US\$75. MUH.	\$75
3292	*	Mongolia 1993 Nature set of 4, embossed silver imperf (size 79 x 53mm) in pictorial m/ss. M/ss inscribed "Topex 93" (1) & "Service Organizations" (other 3). Scott 2130 & vars. Cat approx US\$100.	\$100
3293	*	Montenegro 1944 Red Cross surcharges set of 7 (German occupation). SG 104-110. Cat £180. MUH.	\$175
3294	U	Mozambique 2001 Football - Euro 2000 2 m/s. SG 1573-74. Fu/cto.	\$10
3295	U	Mozambique 2001 Chess Players x 4 diff m/s. SG 1581-3. Cat £13+. Fu/cto.	\$10
3296	U	Mozambique 2001 Olympic Games, Sydney 2000 11 diff m/s. SG 1575-1580. Cat £43+.	\$40
3297	U	Mozambique 2001 Winter Olympic Games, Salt Lake City 2002 x 6 diff m/s. SG 1584-7. Cat £29+. Fu/cto.	\$30
3298	U	Nepal 1898 1A blurred impression. Imperf 4 good margins. Barred pmk. SG 13. Cat £60. GU.	\$40
3299	U	Netherlands 1852 15c King William pale orange, imperf 4 margins. Top right corner slightly weak. SG 3b. Cat £190. FU.	\$85
3300	U	Netherlands 1867 25c King William purple, die II, p12½ x 12. SG 21. Cat £170. GU/FU.	\$125
3301	M	Netherlands 1881-89 25c Postage Due pale blue & black, p12½ x 12, type 3. SG D162c. Cat £350. Mint.	\$275
3302	M	Netherlands 1888-94 20c Postage Due, pale blue & black, p12½, type 1. SG D171. Cat £55. HH mint.	\$40
3303	M	Netherlands 1888-94 1G Postage Due, pale blue & black, p12½, type 3. SG D173b. Cat £120. VLH mint.	\$120
3304	M*	Netherlands 1895-1910 ½c-25c Postage Due, deep blue & black, set of 14 mint (all type 1). The 3c HH but many others are LH mint or MUH (incl scarce 6½c). SG D174-187. Cat £225.	\$200
3305	M	Netherlands 1899 7½c Queen Wilhelmina deep brown. Block of 4 containing 2 vert tete-beche pairs. Mint (2 stamps MUH). SG 178a. Cat £200.	\$200
3306	M	Netherlands 1899 7½c Queen Wilhelmina deep brown. Interpanneau tete-beche vert pair (with unprinted stamp-sized label between). Label LH mint, stamps MUH. Light mark on the label. SG 178a var. Cat £100+.	\$100
3307	M	Netherlands 1902 5G Queen Wilhelmina lake, p11. SG 196a. Cat £300. Mint.	\$300
3308	M	Netherlands 1906-10 Postage Due ovpts 3c on 1G, type 3 (1 short perf), 4c on 6½c, 6½c on 20c. SG D213b, D215-6. Cat £50. Mint.	\$40
3309	M	Netherlands 1906-10 50c on 1 Postage Due, type 3. SG D214b. Cat £180. VLH mint.	\$175
3310	M	Netherlands 1907 1G Postage Due ovpt on ½c blue De Ruyter. Top value. SG D229A. Cat £90. Mint.	\$90
3311	M	Netherlands 1909 2½G Queen Wilhelmina, dull lilac, p11½. SG 195b. Cat £130. Mint.	\$130
3312	M	Netherlands 1910 1G Queen Wilhelmina blue-green, Type B, p11 x 11½. SG 194c. Cat £80. Mint.	\$80
3313	M	Netherlands 1917 25c Postage Due grey-blue, p12½. Scarce value. SG D245. Cat £100. VLH mint.	\$100
3314	M	Netherlands 1923 1G on 17½c Official ovpt, p11½. SG 271b. Cat £140. VLH mint.	\$140
3315	M	Netherlands 1923 1G on 17½c Official ovpt, p12½. SG 271. Cat £100. Mint.	\$100
3316	M	Netherlands 1923 Culture Fund, set of 2. SG 272-3. Cat £52. Mint.	\$50
3317	M	Netherlands 1924 mInternational Philatelic Exbn 10c, 15c, 35c, Queen Wilhelmina in new colours. Set of 3. SG 290-2. Cat £170. Mint.	\$175
3318	M	Netherlands 1928 12½c Queen Wilhelmina rose-carmine, p12½. Scarce 1st colour. SG 318A. Cat £70. Mint.	\$70
3319	M	Netherlands 1930 2½G Queen Wilhelmina carmine, p12½. SG 302a. Cat £150. VLH mint.	\$150
3320	M	Netherlands 1930 5G Queen Wilhelmina black, p12½. Top value. SG 303a. Cat £300. LH mint.	\$300
3321	U	Netherlands 1946 2½g, 5g, 10g Wilhelmina high vals. SG 617-619. Cat £123. VFU.	\$100

LOT	TYPE	DESCRIPTION	ESTIMATE
3322	M	Netherlands 1947-8 Queen Wilhelmina set of 143 plus 3 recess prints, lightly hinged on page (with 4x 1946 lowers vals 2-4c). SG 640-655. Cat £200.	\$100
3323	C	Netherlands Antilles c 1958 paquebot cover (philatelic) to GB franked 2 x GB 1d QE & 5c Paraguay, canc. 2 light strikes of "Curacao/Willemstad" cds (date unclear). Also with "Paquebot" h/s of Willemstad & ship's cachet "MV Port Huon/London.." Fine.	\$40
3324	U	Poland 1948 100z President Pulaski. SG 645b. Cat £46. FU.	\$45
3325	U	Portugal 1856 100r King Pedro, lilac, imperf, 4 margins. Almost complete "48" barred numeral cancel. SG 15. Cat £150. GU.	\$100
3326	M	Portugal 1862 5r King Luis, brown, type 1, imperf, 4 margins. Mint (2mm cut in corner). SG 24. Cat £200.	\$150
3327	M	Portugal 1862 5r King Luis, deep brown, type 2, imperf, 4 wide margins. Light tone. SG 26. Cat £250. Mint.	\$100
3328	M	Portugal 1863 10r King Luis, orange-yellow, imperf, 4 wide margins. Faintest tone patch. SG 29. Cat £225. Mint.	\$160
3329	M	Portugal 1866 5r King Luis black, curved value panels, imperf, 4 margins. Mint (2 light gum tone patches).	\$75
3330	M	Portugal 1866 10r King Luis yellow, curved value panels, imperf, 4 wide margins. Very fine. SG 3b. Cat £250. LH mint.	\$300
3331	M	Portugal 1866 20r King Luis bistre, curved value panels, imperf, 4 wide margins. Unused no gum. SG 38. Cat £275.	\$140
3332	M	Portugal 1866 80r King Luis orange, curved value panels, imperf, 4 wide margins. SG 41. Cat £375. VLH mint.	\$350
3333	M	Portugal 1867 100r King Luis dull purple, curved value panels, imperf 4 wide margins. SG 45. Cat £450. LH mint.	\$400
3334	M	Portugal 1867 25r King Luis rose, curved value panels, imperf, 4 wide margins. SG 40. Cat £350. Mint.	\$300
3335	M	Portugal 1867 50r King Luis pale green, curved value panels, imperf, 4 margins. Mint (light gum tone). SG 41. Cat £375.	\$175
3336	M	Portugal 1868 50r King Luis pale green, curved value panels, p12½. Mint (tiny gum tone spot). SG 59. Cat £375.	\$250
3337	M	Portugal 1869 20r King Luis bistre, curved value panels, p12½. Small gum tone patch. SG 56. Cat £450. VLH mint.	\$200
3338	M	Portugal 1871 120r King Luis bright blue, straight value panels, p12½, unsurfaced paper. SG 94. Cat £425. LH mint.	\$300
3339	M	Portugal 1871 50r King Luis green, straight value panels, p12½, unsurfaced paper. SG 84. Cat £225. Mint.	\$200
3340	M	Portugal 1871 80r King Luis orange-vermillion, straight value panels, type 2, p12½, unsurfaced paper. SG 91. Cat £275. Mint.	\$250
3341	M	Portugal 1876 150r King Luis pale blue, straight value panels, p12½, unsurfaced paper. SG 95. Cat £500. LH mint.	\$450
3342	M	Portugal 1879 50r King Luis blue, straight value panels, p12½, unsurfaced paper. Small gum tone spot. SG 87. Cat £475. Mint.	\$350
3343	M	Portugal 1881 50r King Luis blue, p12½. SG 184. Cat £475. Mint.	\$400
3344	M	Portugal 1882 20r King Luis rosine, straight value panels (type 1), p12½, chalky paper. SG 144. Cat £500. Mint.	\$450
3345	M	Portugal 1882 80r King Luis yellow, straight value panels (type 2), p12½, chalky paper. Mint (slightly disturbed gum). SG 147. Cat £200.	\$150
3346	M	Portugal 1882 King Luis mauve-pink, straight value panels, p12½, chalky paper. SG 153. Cat £100. H/H mint..	\$70
3347	M	Portugal 1887 500r King Luis magenta, p12½, chalky paper. SG 217. Cat 400. Mint.	\$350
3348	M	Portugal 1892-94 50r King Carlos pale blue, p11½, chalky paper. O/c. SG 277. Cat £80. Mint.	\$65
3349	M	Portugal 1898 50R Postage Due, slate (Vasco da Gama received by the ruler of Calicut). SG D389. Cat £80. Mint	\$80
3350	M	Portugal 1898 100R Postage Due, carmine on rose (Vasco da Gama recived by the ruler of Calicut). SG D390. Cat £120. Mint Part gum (extensive adhesions on gum).	\$80
3351	M	Portugal 1898 200R Postage Due, brown on buff (Vasco da Gama received by the ruler of Calicut). Top value. SG D391. Cat £130. HH Mint.	\$110
3352	M	Portugal 1912 Ceres, original p15 x 14 issue on chalk-surfaced paper: ¼c, 2½c, 5c, 7½c, 15c. All Mint with light gum tone. SG 463, 467-470, 473. Cat £535. Very scarce.	\$150

LOT	TYPE	DESCRIPTION	ESTIMATE
3353	M	Portugal 1912 30c Ceres, brown on rose, chalk-surfaced paper, p15 x 14. Original issue. Scarce value. SG 476. Cat £190. Mint.	\$160
3354	M	Portugal 1912 50c Ceres, orange on salmon, & 1917 30c brown on yellow. Both p15 x 14 on chalk-surfaced paper. SG477-8 Cat £44. Mint.	\$40
3355	M	Portugal 1920-22 1c - 3E. Parcel Post, short set of 15. SG P578-592. Cat £100. Mint (mostly LH).	\$100
3356	M	Portugal 1922 4E Parcel Post, bright ultramarine. SG P593. Cat £80. LH Mint	\$80
3357	M	Portugal 1922 5E Parcel Post, grey lilac. SG p594. Cat £110. Mint.	\$100
3358	M	Portugal 1922 10E Parcel Post, deep brown. Top Value. SG P 595. Cat £170. LH Mint. O/c to left.	\$150
3359	M	Portugal 1936 50c-10E Parcel Post, set of 8. Small crease on 10E. SG P891-898. Cat £60. LH Mint.	\$50
3360	M*	Portugal 1936-41 1E50c-50E Air (propeller & shield), set of 10. Mint (1E75c, 15E, 20E, 50E), & MUH (rest). The 50E has 2 gum bends. SG891-896a. Cat £425+	\$400
3361	M*	Portugal 1954 400th Anniv of Sao Paulo, Brazil, set of 4. SG 1118-21. Cat £180. MUH (3E50c, VLH Mint)	\$160
3362	*	Portugal 1955 Centenary of Telegraph, set of 3. SG 1131-3. Cat £75. MUH	\$75
3363	*	Ras Al Khaima 1970's Napoleon Bonaparte in gold print on card. MUH.	\$10
3364	U	Romania 1865 2p Prince Alexander, orange, imperf, 4 excellent margins, white vert laid paper. Oblique grill pmk. SG 49a. Cat £325. GU/FU.	\$150
3365	M	Romania 1867 5c black on thin bright blue paper. Imperf. Good to huge margins. SG 61a. Cat £130. Mint.	\$100
3366	*	Russia 1977 Moscow Olympics series I Tourism set. SG 4728-33. Cat £27. MUH.	\$25
3367	*	Russia 1978 Moscow Olympics series II & III Tourism sets. SG 4828-31, 4850-3. Cat £32. MUH.	\$30
3368	*	Russia 1979 Moscow Olympics series IV & V Tourism sets. SG 4914-7, 4928-9. Cat £24. MUH.	\$25
3369	*	Russia 1980 complete year set. SG 4955-5082. Cat £113+. MUH.	\$100
3370	*	Russia 1980 Moscow Olympics, series VI, VII & VIII Tourism sets. SG 4968-9, 4981-2, 4990-5. Cat £40. MUH.	\$40
3371	*	Russia 2003 complete year set. SG 7150-7228. Cat £76+. MUH.	\$70
3372	*	San Marino 1949 20L Landscape. SG 383a. Cat £39. MUH.	\$40
3373	*	San Marino 1949 55L Landscape. SG 385a. Cat £130. MUH.	\$125
3374	*	San Marino 1949 Landscapes set to 200L. SG 374-87. Cat £495. MUH.	\$475
3375	U	Saudi Arabia 1916-17 1Pi p10 & 2Pi roul 13. SG 6, 16. Cat £36. FU.	\$25
3376	*	Somalia 1926 2L Parcel Post red ovpts horiz pair. SG P84. Cat £150. MUH.	\$150
3377	U	Somalia 1950 30c-10S Air set of 11 (plane over river). SG 244-254. Cat £166. FU.	\$150
3378	C	Spain, pre stamp official entire to London, franked large red crown h/s (worn) & with faint boxed "P.P.P." h/s (red). B/s fine. "F.P.O." receipt cds (London) FE 15 1823. From Dijon. Fine.	\$75
3379	M	Spain 1874 1P Justice green. O/c, no gum. SG 224. Cat £110. Mint.	\$25
3380	U	Spain 1877 15c deep purple & 25c chocolate Alfonso XII Cuban War tax stamps mint. 15c SG W258, £25, 25c Scott MR15, \$40, latter prepared for use but not issued.	\$50
3381	S	Spain 1901 2c to 4 ptas range (12v) all with SPECIMEN (000,000) blue control numbers on rear. Nearly all minor toning. SG 292-305 range. Cat £1035+. Mint.	\$400
3382	*	St Thomas & Prince 1996 Wild Animals, Greenpeace 25th Anniv set & m/s. Scott 1237-41. Cat US\$26. MUH.	\$20
3383	C	Sweden 1854 stampless wrapper to Malmo, m/s "72" (black), very fine STOCKHOLM thimble cds 22.12.1854 in blue. Nice condition.	\$50
3384	M	Sweden 1872-98 Mint group, 3 ore SG16a, 10 ore SG28b, 1K SG38, 30 ore SG51; 7 50 ore SG52a. Cat £600. Mint.	\$250
3385	M	Sweden 1925 120ö Crown & Posthorn, black. Imperf x p10. SG 116A. Cat £70. LH mint.	\$60
3386	*	Sweden 1989 seln of Wildlife & Birds. SG 1431-1469 range. Cat £21+. MUH.	\$20
3387	*	Sweden 2001 booklets, complete range of 12 diff. SG cat £173. MUH.	\$125
3388	*	Sweden 2002 booklets, complete range of 12 diff. SG cat £250. MUH.	\$175
3389	*	Sweden 2004 booklets, range of 10 diff. SG cat £216. MUH.	\$150
3390	*	Sweden 2005 booklets, range of 9 diff. SG cat £179. MUH.	\$125
3391	U	Switzerland 1850 5r, 10r & 15r, but some faults. SG 10, 13, 24. Cat £510. FU.	\$100
3392	U	Switzerland 1854 2r seated Helvetia, grey, Geneva 13 March 1860 cds, but scruffy example with thins. SG 46. Cat £650. FU.	\$60
3393	U	Switzerland 1854-62 Group of 1st Helvetia 20R 1st Berne print (4 marg close); 40R red thread (3 margin); 1x 20R & 2 x 40R later printings emerald thread, plus 20 + 40R on small piece pmk "Thun". Cat £785. Used. Scan available.	\$200

LOT	TYPE	DESCRIPTION	ESTIMATE
3394	U	Switzerland 1862 1f Gold, p11½, w/c, 1 short perf otherwise fine. SG 60a. Cat £810. FU.	\$300
3395	U	Switzerland 1862 Defins to 1Fr purple excl 3c, 15c (both). Cat £123. GU/FU.	\$60
3396	U	Switzerland 1862-4 3c black, p11½, 2 corner perfs missing. SG 53. Cat £170. FU.	\$40
3397	U	Switzerland 1862 40c seated Helvetia, green. SG 58. Cat £85. FU.	\$80
3398	U	Switzerland 1862 60c seated Helvetia, bronze. SG 59. Cat £225. GU/FU.	\$150
3399	U	Switzerland 1862-4 Helvetia 2nd design - original cours - 30c, 40c, 60c x 2, 1F x 3 incl shades. 60c x 1 faults, also some minor faults. SG 57-60a range. Cat £1950 (excl faulty 60c). GU/FU.	\$400
3400	/	Switzerland 1868-81 Telegraph stamps x 18) ranging from 5c to 20Fr. Mix mint & used (some nice cancels), some have faults.	\$40
3401	U	Switzerland 1875 15c lemon-yellow, p11½, clear "Beru 28 IX x 80" cds. W/c. Fine. SG 63. Cat £67.50.	\$50
3402	M	Switzerland 1881 50c seated Helvetia, purple, (with silk fibres). SG 67. Cat £60. Mint.	\$60
3403	U	Switzerland 1881 3Fr, standing Helvetia, brown. SG 154B. Cat £42. GU/FU.	\$40
3404	U	Switzerland 1882-1904 40c standing Helvetia, numeral types I & II. SG 209 etc. Cat £50. GU/FU.	\$40
3405	U	Switzerland 1900 25th Anniv UPU set, top value 1 pulled perf. SG 189-191. Cat £71+. GU/FU.	\$35
3406	M	Switzerland 1915 10c Pro Juventute, thinned, scarce stamp. SG J2. Cat £160. Mint.	\$50
3407	M	Switzerland 1916 10c Pro Juventute 'Vaud'. SG J5. Catr £85. HH mint.	\$35
3408	M	Switzerland 1916 Pro Juventute set. SG J3-5. Cat £114. Mint.	\$110
3409	M	Switzerland 1917 Pro Juventute set. SG J6-8. Cat £48+. Mint.	\$45
3410	U	Switzerland 1918 3c brown Official, small "Industrielle Kriegs-Wirtschaft" ovpt (SG type 029). SGO299. Cat £400. FU.	\$300
3411	M	Switzerland 1918 Official set (thick sans serif ovpt) (no 20c) & also 1938 3c Landscape ovptd with Geneva Cross, (share dealer's h/s of authenticity on rear). SG O308-381A range. Cat £98+. Mint.	\$90
3412	*	Switzerland - League of Nations 1922 5f deep ultramarine "The Rutili" (inscribed BURNHARD) ovpt "SOCIETE DES NATIONS" Zumstein. Cat Euros 700. MUH.	\$275
3413	*	Switzerland - League of Nations 1922 50c Helvetia, ovpt "SOCIETE DES NATIONS", normal paper. Dealer's cert mark. Cat Euros 280. MUH.	\$125
3414	*	Switzerland - League of Nations 1925 40c Helvetia yellow-green & deep magenta, ovpt "SOCIETE DES NATIONS". Dealer's cert mark. Cat Euro 270. MUH.	\$125
3415	M	Switzerland - ILO 1927 15c brown-lake on buff, ovptd "S & N BUREAU INTERNATIONAL DU TRAVAIL" Zumstein Cat Euro 300. L/h Mint	\$150
3416	M	Switzerland - ILO 1928 10c blue-green on buff, ovptd "S & N BUREAU INTERNATIONAL DU TRAVAIL" Dealer's cert mark. Zumstein Cat Euros 275. Mint.	\$150
3417	U	Switzerland 1931 10FR green "The Jungfrau". SG 337. Cat £65. FU.	\$65
3418	S	Switzerland - League of Nations 1937 20c Lugano, ovpt 'SPECIMEN' & " SOCIETE DES NATIONS" mint.	\$50
3419	U	Switzerland 1938 10F Polling Booth. 1st printing on buff paper. SG 390a. Cat £85.	\$75
3420	U	Switzerland 1945 5Fr Peace, brownish red. SG 458. Cat £450. FU.	\$400
3421	U	Switzerland 1945 Peace 5c to 60c & also 5c Red Cross. SG cat £83+. FU.	\$60
3422	U	Switzerland 1945 5F Peace. VFU with part neat cds. Date no visible. SG 458. Cat £450.	\$200
3423	M*	Switzerland 1958-63 Pro Juventute sets of 5 (mostly flower designs). Mostly muh, a few with small cnr hinge traces (30). SG J172-201. Cat £40.	\$30
3424	M	Switzerland - League of Nations 1932 1f Disarmament Conf, ovpt "SOCIETE DES NATIONS". Dealer's cert mark. Zumstein Cat Euros 500. Mint	\$250
3425	S	Switzerland - League of Nations 1937 10c Landscape red-brown ovpt 'SPECIMEN' & " SOCIETE DES NATIONS". Mint.	\$50
3426	M	Syria - French Occup 1920 5p on 15c ovpt "Poste par Acion". SG 58. Cat £325. Mint.	\$300
3427	/	Turkish Empire, Russian P.Os in Turkish Empire 1868-1913 colln of 131 Mint & Used on 5 old album pages. Noted Mint SG26a, 28a (bothNG), 32, 33, 33a, 47, 198, Used SG15, 16, 17, 17a. Also page of 1918 unissued "R.O.P.I.T" surcharges (20 Mint). SG cat £356. (c.v. excludes 3 defective items, SG12a,14, 22, cat £180.)	\$275
3428	M	Turkey 1890 2pi (very) yellow. O/c. SG 126. Cat £75. Mint.	\$40
3429	M	Turkish Empire Russian POs in Turkish Empire 1890 10K rose-carmine & green, horiz. laid paper, p 14½ x 15. LH Mint. Two light diagonal creases. SG17a. Cat £120	\$50
3430	M	Turkey 1914 100pi Fountain. SG 514. Cat £70. Mint.	\$50
3431	M	Turkey 1914 10pa-2pi (5) Pictorials ovpt with small star - for overseas post. SG 516-520. Cat £50+. HH mint.	\$50
3432	M	Turkey 1914 25pi Suleiman Mosque. Unused no gum. SG 512. Cat £120.	\$40

LOT	TYPE	DESCRIPTION	ESTIMATE
3433	*	Turkmenistan 1992 History & Culture set & m/s, also Barcelona Olympic Games set & m/s. SG 4-10, 12, 16-21. Cat £31+. MUH.	\$30
3434	U	Umm al Qiwayn 1964-5 Animals, fish & buildings, postage & airmail sets. SG 1-18, 34-47. Cat £22+. VFU/CTO.	\$20
3435	U	United Nations, Geneva HQ 1969 10sFr x 3 on piece. SG G15. Cat £26+. Used.	\$20
3436	*	United Nations 1980-1 Flags first 2 sets. Scott 325-40, 350-65 in quantity muh. Total face value US\$750+.	\$375
3437	F	Uruguay (1864) 6c bright vermilion, Sperati forgery. Imperf, large margins. Ex Baille. "Used".	\$60
3438	*	Uruguay 1947-9 Air set of 4. SG 941-4. Cat £20. MUH.	\$25
3439	C	USA 1809 pre-stamp entire to Perth Amboy, m/s "10" (or "16"?) good "NEW YORK" cds (red) MAY 31. Good condition.	\$35
3440	C	USA 1828 pre-stamp wrapper to Perth Amboy N.J, m/s "14", straight-line h/s "ship" & "NEW YORK" cds MAR 2 all in red. Work edges.	\$45
3441	C	USA 1833 pre-stamp entire to Gallipolis, Ohio, m/s "6" (black) & apparent postal m/s "Cheshire,O. Decm 15th 1833" Good condition.	\$40
3442	C	USA 1836 pre-stamp entire to Maine, m/s "20" (red) & fine cds (red) "BALTIMORE / Md" oct 27. Wax seal. Good condition.	\$40
3443	C	USA 1848 stampless wrapper to Gumville, GA, m/s "5" (?) (black), good 'FAYETTEVILLE GA' cds APR 8 (day in m/s) Address smudged.	\$40
3444	M	USA 1861 1c Franklin blue & bright blue. O/c. Unused no gum. SG 60a, b. Cat £600.	\$150
3445	U	USA 1867 10c Washington, blue-green, p12 with 11 x 13mm grill. Closed tear (3mm) at left. SG91 Cat £350.	\$75
3446	U	USA 1870 12c Clay purple. SG 153. Cat £225. GU/FU.	\$100
3447	U	USA 1870 12c Clay, dull purple, without grill, p12 ptd Nat. Bank Note Co. O/c heavy cancel. SG 153. Cat Value £225. GU	\$75
3448	U	USA 1870 12c Clay, purple thinned at top & small crease on some lower perms. SG 155. Cat £225. GU.	\$45
3449	U	USA 1870 15c Webster, orange. SG 191. Cat £29. GU/FU.	\$20
3450	U	USA 1870 90c Perry red x 3 diff shades. Faults. SG 193. Cat £1125. GU/FU.	\$250
3451	M	USA 1873 7c Stanton. CBNC print. Fresh orange-vermillion colour. Straight edge at left, clear of design. Small ink? marks in lower left cnr. Good gum. SG 162a. Cat £1300. Mint.	\$250
3452	U	USA 1873 15c Webster, CBNC print. Tiny crease one corner. Heavy pmk. SG 165a. Cat £160.	\$40
3453	M	USA 1873 12c Post Office official. Several tone spots on gum. SG O230. Cat £120. H/H Mint.	\$40
3454	M	USA 1873 12c War Dept CBNC print on thin hard paper. O/c. SG O267. Cat £275. H/H Mint.	\$200
3455	U	USA 1874-9 3c black Post Office Department Official envelope cut square, diagonally laid paper with part large wmk with part letters "P.O" wmk. GU/FU with quartered cross obliterator. Scott UO8. Cat US\$1200 as cut square.	\$650
3456	U	USA 1879 30c Hamilton, greenish black, p12. Diagonal crease visible on back. SG 192a. Cat £100. FU	\$50
3457	M	USA 1890 90c Perry. Fine fresh colour, o/c. Straight edge at right, well clear of design. A minor thin & 1mm tear into perms at base (clear of design). SG 234. Cat £550. Unused no gum.	\$60
3458	U	USA 1893 2c Columbus variety: 'split hat' flaw, with normal for comparison. GU/FU.	\$15
3459	M	USA 1893 3c Columbus. Cat £50. VLH Mint.	\$60
3460	M	USA 1893 8c Columbus. Cat £65. Mint.	\$65
3461	M	USA 1893 10c Columbus. Gum adhesion. Cat £130. Mint.	\$50
3462	U	USA 1893 30c Columbus Expo, diagonal crease. SG 244. Cat £120. GU.	\$40
3463	M	USA 1898 4c Trans Mississippi. Straight edge at left, disturbed gu. Cat £140. Mint.	\$60
3464	M	USA 1898 5c Trans Mississippi. Small back thin. Cat £130. Mint.	\$40
3465	M	USA 1898 10c trans Mississippi. Cat £190. Unused no gum.	\$60
3466	M	USA 1901 Pan-American Exposition, set of 6 mint (8c, 10c light gum adhesions, 5c light crease). Attractive frontal appearance. SG 300-5. Cat £450.	\$275
3467	U	USA 1911 10c registered letter stamp. SG R404. Cat £17. GU/FU.	\$15
3468	U	USA 1913 Pan-Pacific, p12, misplaced offset on reverse. SG 425 var. FU.	\$30
3469	C	USA/China 1927-31 USS Edsalk (US Asiatic Fleet) stampless official covers x 8 to USA from China, canc ship's rubber duplex pmks with at right "Swatow/China" (1927), "Hankow/China" (1927), "Chefoo/China" (1928, 1930, 1931), "Asiatic/Station" (1929), "Nanking/China" (1930), or "Shanghai/China" (1931). Long covers. Generally fine cond. Scarce lot.	\$200
3470		USA 1930 11c London Model UPU International Reply Coupon issued in 1953.	\$20

LOT	TYPE	DESCRIPTION	ESTIMATE
3471		USA 1930 13c London Model UPU International Reply Coupon issued in 1955.	\$20
3472		USA 1930 9c London Model UPU International Reply Coupon, issued 1946.	\$20
3473	*	USA 1952 Centennial of Covered Bridge, Philippi, W. Va, 8 diff photographic pictorials (B&W). Cinderellas. MUH.	\$25
3474	*	USA 1976 13c State Flags complete sheet of 50 diff. SG £40. MUH.	\$40
3475	*	USA 1976 American Revolution bicentennial set of 4 m/s. SG MS1666a-d. Cat £35. MUH.	\$35
3476	*	USA 1983-85 Officials 1c to letter rate "D" NVI (11v). SG cat £44+. MUH.	\$40
3477	*	USA 1985 "Postal Card Rate D" official mail plate (#2) block of 4. Scott O138. Cat US\$37.50. MUH.	\$25
3478	C	USA 1993 7 diff Rock 'n Roll Heroes - Elvis Presley, Buddy Holly etc on plain FDCs with special pmks.	\$15
3479	M	Vatican 1948 250L black, 500L blue Airs. SG 137-8. Cat £1070. Mint.	\$500
3480	C	Yugoslavia 1961 7th European Athletics Champs, Belgrade m/s on illustrated FDC. SG 1063a. Cat £17.	\$20
3481	*	Yugoslavia 1987-92 Protected animals, endangered fish & molluscs, 4 sets. SG Cat £24+. MUH.	\$25
3482	*	Yugoslavia 1989-91 Birds & 3 sets. SG 2511-4, 2637-40, 2679-82. Cat £21+. MUH.	\$20
3483	*	Yugoslavia 1989-91 Flowers sets. SG 2516-9, 2683-6. Cat £14. MUH.	\$10
3484	*	Zaire 1980 Tropical Fish & Salvation Army set & m/s. SG 1002-1010, 1017-25. Cat £15+. MUH.	\$15
3485	/	Unsold lots from previous auctions estimated at over \$500+. Mint/used.	\$225
3486	/	Unsold lots from previous auctions, estimated at over \$150.	\$75

COLLECTABLES

3487	C	Autograph NZ 1981 IYDP numbered souvenir cover signed by 5 people incl Basil Brush.	\$20
3488	C	Autograph 1985 Child & Youth Development Trust Telethon souvenir cover signed by James Sicking from "Hill Street Blues" + insert.	\$20
3489	C	NZ 1982 Armistice Day (11 Nov) souvenir cover, signed by NZ Victoria Cross winners incl Charles Upham (VC & Bar).	\$200
3490		Postal ephemera - steel plate 218mm x 160mm x 3mm, possibly for impressing a watermark in paper intended for NZPO stationery. Design in relief features framed crown over double-lined "G.P.O./N.Z.". Also with die-stamped "20 x 14", "B2291" & inverted "126", & m/s details on old wrapping paper. Museum-quality item. Rare!	\$750
3491		Tristan da Cunha 1960s Eruption ephemera: published article, Ordinance Survey map, magazine photos of eruption, postcards of Edinburgh and evacuation island (Nightingale).	\$40

MAJOR INTERNATIONAL STAMP & COIN AUCTIONS

13th & 14th October 2017 - Wellington

Our next public auctions will be held later this year in Wellington, and suitable consignments of good collections and fine individual items are being accepted now.

Last acceptance date for material is 31 July 2017.

Contact us now to discuss what you have to offer.



MOWBRAY COLLECTABLES

Private Bag 63000, Wellington 6140, New Zealand

Phone +64 6 364 8270, Fax +64 6 364 8252

Email auctions@mowbrays.co.nz



123



125



1274



131



1281



1298



131



1332



1455



1459



1464



1523



1522



1536



1538



1542



1544



1546



1549



1554



1557



1558



1563



1568



1597



1599



1629



1631



1649



1655



1679



168



1681



1683



1691



1695



1698



1699



17 4



1711



1873



174



1742



1777



1812



1832



1833



2 23



2 43



2 5



2 55



2 59

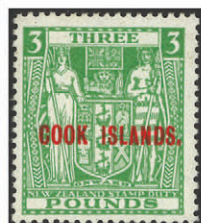

2189



22 6



2262



2914



2267



2268



25 9



2932



3 25



3 26



3 27



3 28



3394



3398



341



3412



3454



187



1888



1892



1894



23 5



2255



2256



2257



2657



277



2771



3479



2962



3 89



3 9



28 8