

POSTAL STAMP AUCTION

THURSDAY 16 JUNE 2016

477



3302



3289



3304



2968



2949



ex 3259



562



563



564



565



567



568



569



570



571



572



573



574



575



576



578



579



580



581



583



584



586



589



590



591



592



595



597



596



598



599



600



602



603



604



606



608



612



616



630



631



637



638



839



642



645



646



647



648



649



650



651



652



653



654



655



657



656



658



663



670



674



676



682



687



689



690



691



693



702



708



709



715



727



732



733



734



735



736



741



742



753



763



771



782



783



784



789



791



951



1003



1005



1020



1021



1042



1056



1067



1147



1157



1163



1175



1178



1245



1259

AUCTION 477

Closes: Thursday 16th June 2016

INDEX OF LOTS

1 - 249	Collections & Accumulations	
250 - 262	Thematics	
263 - 268	Postcards	
269 - 276	Accessories	
277 - 285	Catalogues	
286 - 292	Literature	
293 - 552	New Zealand	- <i>Postal History</i>
553 - 561		- <i>Postal Stationery</i>
562 - 1395		- <i>Definitives</i>
1396 - 1427		- <i>Airmail</i>
1428 - 1615		- <i>Commemoratives</i>
1616 - 1713		- <i>Health</i>
1714 - 1906		- <i>Officials</i>
1907 - 1986		- <i>Life Insurance</i>
1987 - 2088		- <i>Postal Fiscals</i>
2089 - 2110		- <i>Booklets</i>
2111 - 2207		- <i>Other</i>
2208 - 2298		- <i>Revenues</i>
2299 - 2326		- <i>Cinderellas</i>
2327 - 2403	Polar	
2404 - 2446	Flight Covers	
2447 - 2587	Australia	
2588 - 2835	Pacific Islands	
2836 - 2956	Great Britain	
2957 - 3203	British Commonwealth	
3204 - 3672	Foreign	
3673 - 3702	Collectables	

IMPORTANT INFORMATION:

- You can bid by mail, phone, fax, email or via our website - see contact details below.
- For enquiries on any lots, contact our office as above.
- Lots are listed on a simplified basis unless otherwise stated.
- Stamps illustrated in colour may not be exactly true to shade.
- Bids under 2/3rds of estimate are generally not considered.
- NZ Bidders: GST of 15% will be added to successful bids.

EXCHANGE RATES at time of printing (subject to change) NZ Dollar equals UK 48p, USA 68c, Australia 93c, Canada 90c, Euro 60c, Japan ¥74, Hong Kong \$5.35, Singapore 949c.



MOWBRAY COLLECTABLES

Private Bag 63000, Wellington 6140, New Zealand

Phone +64 6 364 8270, Fax +64 6 364 8252

Email mowbray.stamps@xtra.co.nz, website www.mowbrays.co.nz

CONDITIONS OF SALE

1. We shall accept bids offered by mail, e-mail, telephone or facsimile.
2. The highest bidder shall be the purchaser (subject to reserve, which is normally 65%-80% of estimate). If two bids are received for identical amounts on any lot, the first bid received shall be awarded the lot.
3. **Bids** shall advance in the following increments:

Up to \$100	\$5 increments
Over \$100	10% increments, or at our discretion.

 Bids shall be accepted only in these advances; odd amounts if offered will be reduced to the nearest acceptable increments.
4. **Bids** will be used to their maximum value only as competitive bids require. Where two or more identical lots are listed, we reserve the right to transfer a bid from one lot to another if this is in the bidder's interests.
5. We reserve the right to refuse any bid.
6. "Buy" bids will not be accepted (in the event of two such bids on a single lot, an impossible situation would exist).
7. We will accept alternative bids for one of several lots if the bidder's intention is made clear.
8. We reserve the right to sell more than one lot where multiple lots, identical to the description, are available. This shall not apply to an illustrated lot.
9. By placing bids in the auction, the bidder is entering into a binding contract to purchase all lots he is awarded.
10. **Maximum purchase value** may be nominated by bidders. This figure must be noted in the bid form - when the limit has been reached all further bids will be cancelled.
11. **Payment:** Bidders will receive an invoice after the auction. Payment should be forwarded within 7 days of receipt of invoice, and may be made as follows: by credit card as detailed on the bid sheet; or: within NZ - personal or bank cheque, deposit into our bank account; Australia - personal or bank cheque; USA - personal or bank cheque/cash to NZ\$ equivalent in US currency; Canada - bank cheque or draft/cash to NZ\$ equivalent in Canadian Currency; GB - personal or bank cheque/cash to NZ\$ equivalent in stg; rest of world - bankdraft in NZ\$ or US\$.
12. **Buyers from outside New Zealand** undertake that neither they nor an associated person will cause the purchased goods to be re-imported into New Zealand in substantially the same condition in which they were exported. This means that GST will not be charged on their purchases.
13. **Delivery** shall be made to bidders upon receipt of payment. Postage and packing is at purchaser's expense and unless otherwise requested, dispatches will be mailed: Inland (NZ) by ordinary mail; overseas by airmail; all dispatches valued over \$1,000 by registered mail or courier.
14. **Lots** are listed on a simplified basis, unless otherwise stated.
15. **Guarantee:** Each lot is guaranteed to be genuine and as described. Descriptions of condition are opinion, and we recognise that opinions vary and that errors occur. Should purchasers suspect a lot is not as described, they should notify the Auctioneer within 7 days of receipt of the item. A replacement, refund or credit will be arranged. The following lots are not returnable:
 - (a) Items which were illustrated in the catalogue are not returnable for matters of centering, postmarks, perf defects (ie. visible faults).
 - (b) Stamps which have been immersed in water, or subjected to any chemical process subsequent to the sale. If necessary the opinion of a mutually acceptable authority shall be sought, and such opinion shall be final.
16. **Viewing lots:** lots may be viewed by appointment at the offices of Mowbray Collectables in Otaki. Alternatively arrangements may be made for single items to be photocopied or scanned.
17. **Placing a bid** in this Auction shall constitute acceptance of the foregoing conditions.
18. **Prices Realised** are sent to all bidders after each sale and is available to view on our website after the sale.

ABBREVIATIONS USED IN THIS CATALOGUE:

* - MUH (mint, not hinged)	H/H - heavy hinged	p/c - postcard
/ - mint & used	h/s - handstamp	pmk - postmark
ACS - Auckland City Stamps (NZ)	LH - light hinged	PPC - picture postcard
b/s - backstamp	LJ - Len Jury	PU - postally used
C - cover/entire/postcard	M - mint, previously hinged	R - revenue
cds - circular date stamp	MNG - mint no gum	r/s - rubber stamp
CP - Campbell Paterson (NZ)	m/s - miniature sheet	S - specimen
CTO - cancelled to order	or manuscript postmark	seln - selection
FDC - first day cover	o/c - off centre	SG - Stanley Gibbons (UK)
FU - fine used (light pmk)	OG - original gum	s/l - straight line
GU - good used	P - proof/reprint	"GU" and "FU" refer to the postmark

COLLECTIONS and ACCUMULATIONS

1	M	Aden 1937-51 GVI colln of 21 diff mint on 3 pages, incl all commem sets (with nice 10R Silver Wedding) & 1951 ½A-5R new currency overprints set. SG cat £105.	\$80
2	M	Aden States 1942-63 colln of 48 diff mint on 8 pages, incl Seiyun 1942 ½A-5R set SG 1-11 (cat £60) & 1948 5R Silver Wedding (toned). SG Cat £108.	\$75
3	M	Aden 1953-59 QEII colln of 27 diff mint on 2 pages, incl 1953 original defin set to 20/- & later additions incl. SG 64, 66. SG £82.	\$60
4	M*	Africa 1950s-60s mint/muh range on 3 stock pages, multiples, dupn: Botswana, Biafra, Basutoland, Bechuanaland, 400+, & values up to 10/- noted.	\$100
5	M*	Africa (British) 1953-70s seln of approx 440v on 4 stock pages - Ascension, Gold Coast, Gambia, Ghana, Malawi, KUT & Kenya. Noted Kenya 20/- Education & 20/- Lion, mint.	\$60
6	/	Aitutaki 1903-20 range of mint & used on dealer pages. Some odd faults. Cat £650.	\$200
7	C*	Antarctica 1965-2006 misc accum of souvenir covers/FDCs etc incl 1967 Ross Dep set fu on airmail cover to NZ. Minor dupn. 25 items.	\$100
8	M*	Asia (British) 1953-60s mint/muh seln of approx 275v on 4 stock pages, some dupn. Hong Kong, Brunei, Bangladesh, Maldives, Bahrain, Kuwait, Ceylon, Malayan States.	\$60
9	/	Australia 1900-c2005 - A mint & mostly used accum on 31 stk pages, nice & colourful & some dupn. Includes AAT, Australian States etc. Approx 900v & several m/s also.	\$250
10	/	Australia 1913-1970s good, mainly used, all diff colln in Tasman album. Roos to 5/-, GV heads complete. Mainly complete pre-Dec incl 31 Airs, 2/- Jubilee, GVI to 10/- 5 x ovpt + OS, 8 x early Dues, 7 x perf OS. Few decimals.	\$200
11	/	Australia 1913-70's colln on approx 100 pages. Sparsely laid out. Noted Roos to 10/- used, 1/- Anzac, 2/- Jubilee mint. Mint/Used.	\$300
12	/	Australia 1913-83 colln, 60 pages. Missing key stamps but mostly complete. Mint or Used.	\$150
13	U	Australia 1913-90 colln incl AAT in Tasman album (pages complete). Virtually complete, missing only key items & most dues/OS punctures. Mostly used.	\$350
14	U	Australia 1960s-70s heavily duplicated range of possibly 2000+ used (plus some muh) arranged in 16-page s/book. Noted 1966 \$4 Navigator. FU.	\$75
15	/	Australia 1960s-80s mint & used miscellaneous incl Norfolk Isl in Emperor album.	\$75
16	*	Australia 1967-c2003 x 2 Lighthouse hingeless albums, range of stamps (SG cat £1550+) MUH, + 2 dustboxes, & L4/8 s/bk m/s/sheetlets etc (c1997-2003). 2 Lighthouse albums alone cost approx \$1000 new.	\$2,250
17	/	Australia 1970s mint & used in Emperor album. Noted 1974 \$10 muh & fu.	\$75
18	C	Australia 1978-2006 colln of pre-stamped envelopes in 4 albums, plus loose. Mainly mint, some special cancels. Could be complete. 300+ envelopes. Weight 13 kgs.	\$250
19	U	Australia 1980 st/book used, values to \$5. Much dupln. Many hundreds. GU/FU.	\$80
20	U	Australia 1980-89 apparently complete used colln (almost all FU) in Warwick L/L album. SG cat £430.	\$275
21	U	Australia 1990-99 virtually complete used (mostly FU) colln in Warwick L/L album. Missing just a few m/s. SG cat £690.	\$300
22	/	Austria 1850-1950s useful mint & used colln with good sets & commems throughout. Also Bosnia. Around 700 stamps.	\$140
23	/	Baltics 1910s-1940s around 150 on pages, Estonia, Latvia & Lithuania. Some more unusual. Mint/Used.	\$30
24	/	Barbados 1861-1905 range of 41 on 2 old album pages. Noted used SG 20, 21, 35, 45 (dull lake-red - may be colour changing), 47, 61, 67, 100, 102 (heavy canc), 112-3, Mint SG 96, 110, 116. Generally good cond. SG cat £425.	\$250
25	/	Belgium 1850s-1950s useful mainly used colln of c700 stamps, incl c100 railway stamps & 8 1851-63 issues. Many good ranges.	\$90
26	/	British Empire overprints on GB 1890s-1940s duplicated range of 81 on 2 s/b pages, incl Bechuanaland, POS in Morocco, POS in Turkish Empire (noted 12P on 2/6d QV, 12P on 2/6d EVII, both int, 180P on 10/- GV GU, but all with small faults).	\$100
27	C	British Commonwealth c1930s-80s covers accord 60+, range of countries, no NZ, Australia, GB or Pacific. Nearly all FDCs etc. Come mixed cond.	\$75
28	/	British Commonwealth 1937 GVI Coronation, colln of approx 300 mint & fu on old album pages. Noted Antigua set mint & blks of 4 fu (cat £37), Newfoundland omnibus set fu & 7 diff ex pictorial se to 25c mint (cat £42), & many complete sets mint or fu.	\$125
29	M	British Commonwealth 1937 Coronation omnibus: complete LHM excl Newfoundland, Southern Rhodesia, SW Africa 1½d & Trinidad 8c. Hong Kong 25c has thin. 195 stamps. Mint.	\$125

LOT	TYPE	DESCRIPTION	ESTIMATE
30	C	British Commonwealth c1940-2000 x approx 65 FDCs mostly diff. Attractive range. Good for thematics.	\$75
31	M*	British Commonwealth miscellany 1953-1960s: Cyprus (63v), Gibraltar (81v) & Gilbert & Ellice Isl (95v). Mint/muh seln, dupn but no m/s.	\$35
32	C	British Commonwealth 1977 Silver Jubilee FDC colln (countries A-S). 36 covers plus Certificate of Authenticity, in a dis-assembled Royal Commonwealth Society album.	\$60
33	*	British Commonwealth 1983 muh colln of Commonwealth stamp issue sets in official album with slipcase & Cert of Authenticity. Beautifully presented with much information on each country. Sets from member states (44) and 'associated' (10) included. In original condition.	\$75
34	*	British Royalty 1977-82 60 diff m/s/sheetlets from Silver Jubilee to Royal Birth. MUH.	\$240
35	/	Bulgaria c1890-1980s mint/used/cto accum of approx 200 on c100 pages. Some attractive topicals, dupn.	\$120
36	/	Canada 1859-1960 useful mint/used colln in Warwick album: 7 x 1859 (faults); 3 x L9, 32 x 5Q; QV incl 50c used; 5c Tercentenary mint; 1929 50c & \$1 used (heavy cancels) etc. c400 stamps.	\$275
37	/	Canada 1880s-1952 range of 72 on 6 pgs. Just a few pre-GV but incl 12½c QV FU, 1929 4c GV SG 278 MNG, 1930 GV set 1c-\$1 (some GU only, incl 50c, \$1), 1930 5c Air SG 310 MNG, 1932 Ottawa Conf set, 1942 1c-\$1 GVI set FU, SG 420a pair used. SG cat £300+.	\$125
38	M*	Canada c1897-97 mint/muh range on 46 stock pgs, minor dupn, some variable cond. Cat £920+.	\$400
39	C	Canada c1960s-2006 FDCs colln, appears to be virtually complete. Well over 500. Nice cond.	\$750
40	/	Canada 1990-94 colln on Scott illustrated pages. Appears complete FU (plus extras MUH). Incl setenant multiples. 425+ stamps plus 6 m/s & 2 booklets. STC £550+	\$250
41	M*	Caribbean (British) 1953-70s seln mint/muh on 16 stock pages, dupn & some multiples. Nice & colourful. Approx 1100v.	\$110
42	C	Censored Mail 1940s mostly foreign x 9 military & 1 civilian censored covers from & to various countries, some charged postage due/returned to sender...	\$100
43	M*	China 1945-47 several blocks/pairs of larger format issues mint, incl Stampex blocks imperf. Few with selvedge inscriptions. Occasional minor toning, c230 stamps on pages etc.	\$60
44	/	Colombia 1910-72 colln of approx 500 on pages & Haiti 1882-1947 colln of 109. Dupln. Mostly low cv material. Total 58 pages. Mint/Used.	\$80
45	/	Cook Isl 1892 - late 1970s colln mint & used on 36 pages. Noted 1892 1d, 1½d unused no gum, 2½d fu cut perfs (side), GV ovpts mint, 1/-, 2/- Admiral mint blk of 4, 1949 Picts fu. 1966 Air ovpts incl £1 Aeroplane omitted variety.	\$250
46	/	Cook Isl 1892-1935 accum of c1500 mainly mint in old s/b arranged by SG nos order & labelled as such (not checked). Much dupn. All issues appear to be represented with a good range of denominations. Good source of perf, wmk & shade variants. Cv of pre-GV is c£3000. SG cat c£5000.	\$750
47	/	Cook Isl 1896-1967 range of mint & used, ex dealer. Cat £1600 but faults.	\$300
48	/	Cook Isl c1960s-79 colln in springback album, good coverage. About 500 stamps, also 18 covers. Mostly muh.	\$175
49	*	Cook Isl 1967-80s range of MUH sets inc m/s, in s/b. Cat £375. MUH.	\$200
50	/	Cyprus c1880-1996 colln of c250 mint & used in 22-ring Wiljef album. Good representation from QV, EVII & GV eras. Later coverage incomplete. Vals to 100m, eg QEII FDC to 100m. Nothing noted over £30. Some dupn in the earlyies. Cond good.	\$225
51	/	Danzig & Saar 1910s-1950s around 200 on pages, good ranges. Mint/Used.	\$30
52	U	Eastern Europe: Bulgaria, Czechoslovakia, Hungary 1860s-1960s. Wide ranging colln in Warwick album. Good ranges & commems. c250 Bulgaria, 750 Czechoslovakia, 600 Hungary.	\$175
53	M*	Falkland Isl 1950s-60s mint/muh seln, dupn, 75v incl few FID & also Princess Diana's 21st Birthday set.	\$60
54		Foreign miscellany in chocolate box, incl many attractive 1970s-80s thematic sets muh & cto, mainly Eastern Europe & 40 m/s mainly same period. Appear mostly different. A colourful lot.	\$80
55	M*	France 1944-49 virtually complete colln of 252 diff on quality Lighthouse hingeless album pages. Just a few scarcer items missing. Mostly muh (a few LH mint). Fine condition. Attractive lot (fine engraved designs). SG cat £520.	\$400
56	M*	France 1950-54 virtually complete colln of 108 diff on quality Lighthouse hingeless album pages. Just 5 Natl relief Fund sets & a few other items missing. Mostly muh (a few H mint). Fine condition. Attractive lot (fine engraved designs). SG cat £464.	\$360
57	M*	France 1955-59 virtually complete colln of 234 diff on quality Lighthouse hingeless album pages. Just 2 Relief Fund sets & 4 other items missing. Almost all muh (a few LH mint). Fine condition. Attractive colln (fine engraved designs). SG cat £620. Mint/muh.	\$500

LOT	TYPE	DESCRIPTION	ESTIMATE
58	*	France 1960-69 virtually complete colln of 448 diff on hingeless pages in quality Lighthouse L/L springback album (green, "France II" on spine), in matching slipcase. The album alone retails at over half of our estimate. Very attractive colln (fine engraved designs). SG cat £595. MUH.	\$500
59	*	France 1970-78 virtually complete colln of 450 diff on hingeless pages in quality Lighthouse L/L springback album (green, "France III" on spine), in matching slipcase. Stamps fine, odd minor tone spots on a few pages. The album alone retails at over half of our estimate. Very attractive colln (fine engraved designs). SG cat £550. MUH.	\$450
60	U	GB 1841-1892 small used group. 9 x engraved incl 4 mags '41 1d red; 12 x surface printed incl 2/- with heavy cancel; 27 later incl 5/- (slight toning). c50 stamps. Mixed cond.	\$100
61	M	GB 1841-1950s mint & mostly used colln on stock pages, some dupn but useful items also. 1883 lilac & green set, wrmk varieties 1/- GVI booklet. Variable cond.	\$400
62	U	GB 1841-1981 Simplified used colln in red Empire album to Disabled. GVI (no £1 Wedding) & QEII are reasonably complete, & QV is sparse, no key values. Over 600 stamps.	\$175
63	/	GB 1841-c1980 mint & used accum on pages sparse pre 1925, & no early phosphor commems. Approx 900v on 145 pages & includes 1948 £1 Silver Wedding used & early GVI 2/6d - £1 used set	\$250
64	U	GB 1841 1d red-brown imperf, paper more or less blued. Range of 153 used, cnr letters AA to EL, in old circuit book (uncirculated). At least 1 & up to 8 of almost all letter combinations. Noted many fu with 4 margins & many strongly blued. Unchecked for varieties. Genuine old-time lot. SG 8-10 range, cat minimum £4900.	\$500
65	U	GB 1841 1d red-brown imperf, paper more or less blued. Range of 129 used, cnr letters KA to OL, in old circuit book (uncirculated). At least & up to 5 of most letter combinations. Noted many FU with 4 margins & many strongly blued. Unchecked for varieties. Genuine old-time lot. SG 8-10 range, cat minimum £4130.	\$440
66	U	GB 1841 1d red-brown imperf, paper more or less blued. Range of 148 used, cnr letters FA to JL, in old circuit book (uncirculated). At least 1 & up to 8 of almost all letter combinations. Noted many fu with 4 margins & many strongly blued. Unchecked for varieties. Genuine old-time lot. SG 8-10 range, cat minimum £4740.	\$500
67	U	GB 1841 1d red-brown imperf, paper more or less blued. Range of 156 used, cnr letters PA to TC, in old circuit book (uncirculated). At least & up to 6 of most letter combinations. Noted many FU with 4 margins & many strongly blued. Unchecked for varieties. Genuine old-time lot. SG 8-10 range, cat minimum £4990.	\$500
68	/	GB 1841-1980 colln of 750 in Tasman GB album: 1d & 2d imperf, 13 x surface printed QV & EVII to 1/- + 3 x GVI £1 etc. Few Channel Isl.	\$100
69	U	GB 1850s-c2000 colln of approx 630 diff in fine 16-page Prinz s/book. Early issues fairly scrappy & in mixed cond, but strength in QEII decimal issues with high value defins & many commem sets. Used.	\$125
70	/	GB 1862-c1990 colln of c8-900 mainly used in springback album. Most in mounts, some mounts containing several examples. Earlies incl 1862 6d (short corner), 1865 6 vals to 2/- blue (x 2), 1873 9 vals to 1/-, EVII & 1912 GV sets of 18 (no £1s). Also noted British Empire Exbn (3), GVI & QEII values to £1. Commems & Defins (to £1) reasonably complete thereafter to c1980. Also regional Defins. High CV (QV, EVII & GV total c£4000). Cond varies.	\$375
71	U	GB 1873-80 2½d-1/- surface-printed, with large coloured cnr letters, wrmk anchor, orb, garter or rose spray. Range of 55 used on 2 old album pgs. Some defective but most sound with heavier pmks. Incl 2½d mauve x 13, 2½d blue x 8, 3d x 7, 4d sage x 4, 8d x 16, 1/- x 7. Various plate no's. SG 139-56 range. Cat £7970.	\$750
72	/	GB c1880s-1970s large untidy st/book mostly QEII used. Duplication. Values to £5.	\$100
73	U	GB c1890s-2002 vast used range with dupn in L4/24 stockbook - most QEII are commems & incl some ex Prestige booklets. Variable cond. About 3000 stamps.	\$400
74	/	GB 1902-52 large heavily duplicated accum of mostly used (some mint & muh) on 32 s/book pages. Several thousands, incl EVII to d used, GV to 2/6d (x 7 used & some 1924 BE Exbn) GVI to £1 incl many high values used, eg 1951 £1 x 33. No doubt high cv.	\$150
75	/	GB 1902-76 accum in album & on stock pages. Good range of Downey heads & GV 1912-24 issue with 7d, 8d etc & some inverted wrmks. Mainly used, later hinged mint. Over 1000 stamps.	\$200
76	U	GB c1950s-2000s Commems accum in small box, many hundreds. Good range incl many highest denominations. Used.	\$75
77	/	GB 1953-70 mint/MUH/used colln in s/book. Few early phosphor Commems mint, incl specialised Wildings. Approx 1100v & 2 FDCs.	\$300
78	*	GB 1963 Lifeboat to 1980 Christmas, virtually complete simplified on hingeless pages in quality Lighthouse L/L springback album (green), in matching slipcase. Missing only a few early phosphor sets. Total 605 stamps & 3 m/s. Fine condition. The album alone retails for around our estimate. SG cat £354.	\$300

LOT	TYPE	DESCRIPTION	ESTIMATE
79	*	GB 1963 Nature Week to 1970 Commonwealth Games, complete in muh blks of 4 (but excl most lower-value se-tenant panes). No 1963-7 phosphors.	\$200
80	C	GB 1970s 42 diff RAF etc flight covers, some signed & many with pictorial pmks & card inserts re flight etc details.	\$200
81	*	GB 1971-80 colln in Hawid strips in Windsor album. Appear complete incl coils, panes, regionals & dues. ½d sideband (x 842 & x 841p) both with perfs trimmed. SG cat £470. MUH.	\$275
82	*	GB 1979-85 range of commemorative sets, mostly in plate blks or gutter pairs, on 10 s/book pages. Occasional light toning noted. Face value £93. MUH.	\$150
83	U	GB 1980-96 apparently complete FU colln (generally VFU), incl m/s & booklet panes in Warwick L/L album. Also a few multiples in issues to c1985. SG cat £775.	\$400
84	*	GB 1982-90 colln in Windsor album. Complete basic stamps (ex NVI), incl £5. Most booklet panes incl: X886bl, 897 m, 906 m, 1006b, 1447b, S551. High face value. MUH.	\$250
85	*	GB 1991-97 colln in Hawid strips in Windsor album incl strips, booklet & greeting panes. Few NVA & Y series panes missing. Prestige panes complete. SG cat £1400+. MUH.	\$850
86	C	GB 2003-12 colln of c80 "Phil Stamp" covers bearing mainly commem stamps & with humerous line drawings. Each cover has edition number out of 25 (defins) or 100 (commems). A very attractive & scarce accum in 2 p/c albums. Cat £10.50 each.	\$475
87	/	German States 1850s-70s range of 52 mint & used in very varied condition on s/book page. Noted some high cv items, in particular Baden 1862 30K orange (clipped perfs) "used" but suspected fake cancel (SG 38 cat £3250 if genuine cancel!).	\$150
88	/	Germany 1860s-1960s mint & used colln in Warwick album. Substantial, with good ranges & representation of all periods, weaker or early West & East. Some 2000 stamps.	\$250
89	/	Ghana c1940-90s strength from 1957-mids 1970s used colln of 615v on 10 m/s on 75 pages. Some dupn - majority is used incl m/s.	\$160
90	*	Guernsey 1958-95 colln in LH black s/b. Appears complete to end of 1995, incl m/s. SG 6-693. Cat £460+. MUH.	\$350
91	/	Hungary 1890s-1950s mint & used colln with useful coverage especially of post WWI & occupation issues. Around 700 stamps. Untidy.	\$70
92	U	Hungary 1939-59 colln of 320 diff fu on 6 Hagner pages, incl many attractive thematic sets. SG Cat £223.	\$175
93	M*	Hungary 1941-49 colln of 78 diff mint on 2 Hagner pages. Mostly complete sets. Noted 1945, T.U. Congress set, 1946 Stamp Anniv set, 1947 Soviet Fund set, Stamp Day, 1949 Youth Festival set, 1949 UPU set perf & imperf. A few sets muh. Fine. SG cat £184.	\$150
94	M*	Hungary 1950-54 colln of 125 diff. Mint (some muh), mostly commems & full sets. Noted 1950 Philatelic Museum, Chess Tournament, Sports, Air (to 10 Ft), 1952 Stamp Day, 1953 Forest Animals, 1953 Stamp Day, 1954 Lenin, Republic 25th Anniv, Fruit sets. Fine. SG cat £320.	\$240
95	/	Hungary 1950-54 colln of 165 diff almost all mint, on 19 old album pages. All complete sets, incl 1950 Flowers, Sports, 1951 Livestock, Flowers, 1952 Birds, Olympics, 1953 Wildlife, Rakoczi, Sports, Costumes, 1954 Insects. Nice condition. SG Cat £259.	\$200
96	M*	Hungary 1960-68 colln of 217 diff & 15 m/s, mint & muh on 8 Hagner pages. Virtually all complete sets (many attractive thematic). M/s incl 1962 Stamp Day, 1963 Ice-Skating, 1963 Space, 1964 Winter & Summer Olympics, Roosevelt, Bridge, 1965 Flood relief, University Games, 1966 World Cup, Athletics, 1966-68 Paintings, 1967 Airmail Exbn. SG cat £258. Fine.	\$200
97	/	Hungary 1971-76 colln of 164 diff & 30 m/s, mostly muh (a few cto). Virtually all complete sets. Many attractive thematic. On 12 Hagner pages. SG cat £340.	\$275
98	CU	India 1910s-40s accum of nearly 1000 postal stationery items: p/cs & envelopes. All used & mainly written in Hindi. Numerous diff cancels. Weights 2kg.	\$150
99	/	Indonesia 1949-96 mint/used colln on pages - about 350 stamps. Tidy, nice range with some sets.	\$75
100	*	Indonesia c1960-68 muh range in blocks of 4 in s/b, some with toning. SG cat £380+ if all ok.	\$110
101	*	Indonesia 1961-71 range of Tourism sets (no m/s) in small pocket s/b (41v). SG cat £63+. MUH.	\$60
102	C	International Year of the Child 1979: 3 diff FDCs: Faroes, Pitcairn & Tristan da Cunha & 2 illustratrec pictorial IYC pink covers: a) GB, b) Italy.	\$20
103	*	IOM 1958-96 colln in L/H black s/b. Appears complete, incl m/s & perf vars, to SG683. SG 1-683. Cat £430+. MUH.	\$300
104	M*	Ireland 1949-c1970s mint/muh seln, dupn, 38v - a few mg.	\$25
105	U	Japan 1985-1994 accum, dupln in dealer's s/book arranged as per SG. Approx 600v. SG 1818-2288 range. Used.	\$100
106	M*	Jersey 1941-95 in L/H s/b. Appears complete mint (muh from 1969): 12 x 1941 Army; 12 x 1943 issue, Booklet panes, perf & paper shades, MS incl 95. SG 1-722. Cat £600+.	\$450

LOT	TYPE	DESCRIPTION	ESTIMATE
107	*	Jersey 1969-98 colln of MUH in Davo I (Jersey) album. Appears nearly complete incl m/s. Noted missing: 1987 Jersey Adventurers & 1998 Yachts. Fine cond. SG cat c£625.	\$425
108	*	Kiloware! 1944-45 5c & 10c Spanish Cinderellas (Asociación Benefica de Correos) dealer's bulk in sheets/part sheets muh (off paper!). Mostly 10c blue (possibly 1000 sheets of 100 stamps in total). Approx 4.8 kg gross (4.5 kg net). MUH.	\$200
109	C	Latin America 1938-1995 seln of 29 assorted covers - some FDC, regd mail etc.	\$50
110	C	Lufthansa 1956-87 14 diff attractive printed/cacheted FFCs - various original destinations.	\$75
111	C	Maritime mail 1940s-60s x 20 Brit Com covers - misc ship/cachets/paquebot & souvenir covers.	\$100
112	/	Malta 1880s-1991 approx 500 stamps mostly latter era. Noted 1965 Pictorial set to £1 (LHM).	\$100
113	/	Middle East c1940s-80s Palestine x 122v & Oman x 99v mint/used dupn, on 13 pages.	\$35
114	/	Netherlands 1852-1939 mostly used colln in old "PB" peg album. Good range incl many useful sets/part sets. Also some Colonies. Over 400 stamps. Good cv but much minor toning, heavy hinging throughout.	\$225
115	U	Netherlands 1872-c1962 colln of c1200 predominantly used stamps on c90 album poages. Good range of pre-1940. Much dupn thus colour & cancellation variations. Cond varies.	\$200
116	/	Norfolk c1920-2002 mint/used accum of 360+ in envelope, dupn, several \$5 denominations seen, & incl 6d Roo + 2d GV fu on piece.	\$150
117	C	North Africa-MiddleEast c1940-1990 35 assorted covers/pcs - various h/s etc. Interesting lot.	\$100
118	/	Norfolk 1947-2002 mint/muh/used accum on 16 Hagners (438v). Attractive lot, some dupn. SG cat £300+.	\$150
119	U	Norfolk Isl 1947-1990s used seln on 13 s/b pages, dupn, approx 600v, no m/s. Noted 1966 both 1 ovpt sizes & various stamps to \$5.	\$120
120	/	Norfolk Isl 1947-80s colln on Kabe pages. Appears complete to 1982 incl m/s excl 1956 Ball Bay white papers. Also later on earlies etc. 450+ stamps. Mint/MHU & FU.	\$150
121	/	Norfolk Isl 1947-90s mint/used accum of 375v & 7 m/s on 28 pages mint/muh/used. Incls various m/s, & dupn. SG cat £200+.	\$90
122	M*	Norfolk 1947-c2005 mint/muh seln of 190v in envelope (incls \$10 Singapore '95 - alone cat £20) & HK 2001 m/s. Some dupn, good lot.	\$200
123	M*	Norfolk Isl 1960-87 colln in Seven Seas hingeless album. Mix of muh or used, some dupn. SG cat £240+.	\$120
124	U	NZ accumulation of used on pages. Cat \$200+.	\$40
125	/	NZ Pre Decimal mint & used collection on pages. Cat \$200+.	\$50
126	U	NZ Pre Decimal used collection on pages. Cat \$200+.	\$40
127	U	NZ 1855-1987 used range in Premier album - key items generally absent/fiscal canc. No Health m/s & variable cond in places. Noted Ross Dep 1957-82 complete (20v), QEII to 10/- £1 & both \$2 Geysers, 1931-4 Airm & 1926 2/- Admiral official.	\$400
128	U	NZ c1855-1960s used colln in Global NZ album: 4 x FFQ, near complete SSF on, but high vals are fiscally used. Noted: 6d green Kiwi, 8d EVII official, 3/- Admiral (heavy cancel).	\$400
129	/	NZ c1855-1970s slightly messy mint & used colln in album. Earlies tend to have faults. Noted: 6d Kiwi green used, 5d EVII mint, 1/- Victory & Jubilee used, 2/- Admiral & 9d green official ovpt.	\$175
130	/	NZ FFQ to 1966 mint or used in Davo album. Cond varies but noted many handy incl Red & Blue Boys used. Value at estimate.	\$650
131	/	NZ c1864-1984 mainly used colln in a well-worn Warwick No. 44 peg album. Good range incl better items but cond variable. Little dupn. Noted FFQ to 6d (8), FSF incl 3d, 4d (8), SSF to 1/- (32 full pages of old pictorials, universals, EVII (set) & GV all but 4d yellow (c80); commems/airs 1920-35, 1935s (COQK). Looks complete from thereon but no 2d stars or 1931 Health. Also seln official & QVLT/Arms. Huge cat val.	\$350
132	/	NZ 1870s-1970s mainly used colln (some loose) in Tasman album. Better GV used noted incl 1/- Victory, Blue Boy (faults), useful early Healths, Postage Dues & Life Insurance. Few hundred.	\$85
133	/	NZ 1873-1960s above average colln in Tasman album. FSF 6d & 1/-, SSF to 1/- (8d poor), 1898 to 2/- (+ 5/- fiscal) incl 6d green, 1/- Victory vfu, 3/- Admiral fu, Red & Blue Boy (toned) EVII officials, GV 9d & 2/- official, 1st Dues incl 5d & 1/- & VR Life to 1/-	\$500
134	/	NZ 1873-1966 mint/used colln on pages (mostly mint 1940+), no health m/s, noted QEII & 1960 Picts sets mint, & very few Officials. Good cv. About 400 stamps.	\$250
135	/	NZ 1873-1967 m/muh/u range on dealer's springback stock sheet album, ex Laurie Franks' counter stock. Much dupn in used & some with mint. Mint may be m/muh mix & overall variable cond. No Officials, Arms, Life Ins, Health, postage dues etc. Over 2000 stamps. Key stamps absent.	\$450
136	/	NZ 1873-1967 mint/used accum in SG Utile album, key items absent. Incl attractive 77 x 103mm hand painted portrait of Queen Victoria, various health m/s etc, annotated as per SG.	\$250

LOT	TYPE	DESCRIPTION	ESTIMATE
137	/	NZ 1873-1980s mainly used colln in Tasman hingeless album. Noted SSF set, 1898s (some mint, no 5/-), redrawn set, EVII set, 1907 & EVIII official sets, Victory set, Dunedin Exbn (m), Airs, Silver Jubilee (m), 1935 & 1940 sets + officials, QEII on horseback (m), 1960, 1967 (muh) & 1968 (muh) pictorial sets. Cond good. Stated to cat \$2500+.	\$425
138	U	NZ 1873-78 Newspaper & FSF remnant specialized colln on 2 pages. Newspaper x 11, FSF x 11 (incl 3d, 4d x 2, 6d x 2 & 1/- x 2). Mixed cond. Cat CP nearly \$1500. Used.	\$250
139	/	NZ 1874 - 1988 mint & used colln in CP album. Many gaps but worth estimate.	\$200
140	U	NZ c1882-1930 off paper accum in envelopes, 1000+ stamps, cond rather mixed. Nearly all used.	\$60
141	/	NZ mainly used colln in large Post Zegel album. Clean but fairly sparse. Noted SSF to 1/-, 1st QEII to 10/- . Several 100 stamps. Weight 2.5kgs.	\$150
142	/	NZ 1890s-1920s range of approx 130 in old s/book. Some muh blks but most affected by toning (light to heavy). Used incl GV 2/- x 7, 5/- Arms to 10, etc.	\$100
143	/	NZ 1890s-1960s Ledger book. Mainly multiple examples of NZ used incl 1898 Wakatipu blocks, 1929 @ 1930 Healths. Also some Australiua, GB etc & FFC. Over 1000 stamps.	\$100
144	/	NZ c1890-c2000 miscellany mint/muh/used, dupn, variable cond & some forged pmks noted. Incl 3d Christchurch Exbn cto; £1 1960 Geyser, 1d Dominion reversed wmk in block of 4 muh, 2/- GV Official fu - repaired cnr etc. Approx 170v on 12 stockcards.	\$200
145	U	NZ c1890s-1980s used colln in 4 fine Kabe hingeless boxed albums. Note complete. Incls a seln of GLI, 1898s, EVII set, GV part, Jubilee & Airs sets, 1940 Cent + officials sets. Fairly complete thereon incl covers & FDCs to about 1986 & from 1935 plus seln m/s. Good cond. Weighs 13kg.	\$700
146	/	NZ C1890s-1990s accum on pages, maybe 750 stamps, mint & used. Very untidy.	\$50
147	/	NZ C1890s-1990s range of used, some mint, on pages. Cat at least \$1000.	\$200
148	/	NZ miscellany c1890-1966 mint/muh/used range in small stockbook. Incls range Healths (1929 & 1933 m) & m/s, Pictorials & Life Insurance etc. Dupn & mixed cond.	\$175
149	/	NZ c1890s-2000s off paper accum in box. Maybe 10000 stamps, nearly all used. Nett 600g (gross 720g).	\$100
150	U	NZ 1891-1982 "back of book" colln of 95 diff. Used (mostly fu) on 13 printed pages. Noted Postage Dues 1899. ½d-6d (5d fu but rounded cnr, 6d gu), 1902 set ½d-3d, 1939 set ditto; 1903, 1939 6d Express Delivery; Life Insurance 1891 ½d-3d, 1906 no VR 1d blue gu, 1913-30s 1½d black, 2d purple, 3d, 6d & later sets; Arms to £1 incl 7/-, 8/-, 9/- (parcel creases), 15/-, 1967 \$4-\$10 set; & some Ross Dependency. Sound. ACS cat \$1217.	\$300
151	U	NZ scrappy range of approx 300 duplicates (mostly used) in ancient s/book (SG "Philatelists' Collecting Book No 18"), probably a century old! Noted 1898 pictorials to 1/-, 2 x 1891 3d GLI, 1d Dominion Official with litho wmk x 12 (CP JO5a cat \$75 each), but very mixed condition.	\$100
152	M*	NZ 1898-c1970 somewhat sparse colln of mint/muh in CP L/L album (pages to c1979). Not many stamps, but does include EVII set to 1/-, GV recess set to 1/- less 3d, 5d, 1920 Victory set QEII 10/- all mint. Also muh 1940 Centennial set (1/- tone), 1935 Air set, 1899 ½d, 1d, 4d P. Due (some tone), 1947, 1967 GLI sets, QEII 5/-, 1967 \$2 Geyser. These alone cat ACS approx \$1600.	\$600
153	M	NZ 1898-1967 fairly sparse mint colln in s/b. Few earlyies, 1935 Pictorials, later GVI etc well represented but key QEII high vals lacking. About 200 stamps.	\$175
154	U	NZ/GB accum of c150 handstamps & printed labels cut from mail eg "Do not bend", "Fragile", "Photos", "Royal Mail", "NZM", alternative mail, "Open with care" etc. Wide variety of styles - also GB Horizon Gold Machin labels etc. A most unusual accum.	\$40
155	/	NZ 1900s-60s mint & used colln on pages. Noted EVII 1/- official used; GV recess 2½d, 4½d & 8d blue used; 1929-33 healths used (excl 31); 1931 Airs used & QEII horseback 10/- fu. Over 400 stamps.	\$125
156	/	NZ c1900-1980s Back of Book seln mint/muh/used singles, multiples, dupn, some mixed cond, on 20 dealer's stock pages - priced for sale \$800+. Includes health, postage dues, officials, Life Insurance & Arms. Cat \$1080,	\$250
157	M	NZ c1900s-60s accum on pages. Cat \$200+. Mint.	\$50
158	M	NZ c1900s-60s accum on pages. Cat \$500+. Mint	\$100
159	U	NZ 1907-50s Officials used colln in s/book. STC \$1375+ (simplified), dupn & variable cond - eg. 2/- Milford (damaged). Approx 320v.	\$175
160	/	NZ 1909-34 specialised mostly used colln on annotated stock pages - incl EVII, 1d Dom, GV recess & surface etc. Noted 2d GV Art paper used (cto). About 250 stamps. Cond rather mixed.	\$150
161	U	NZ c1910-1975 accum of c3500 used neatly sorted in attractive s/b. Coverage incl EVII, GU/GVI, 1935 pict, 1940 cent, QEII, 1960/62/67/71 pict, official, plus a few commems. Vals to 5/-. Much dupn. A potential source of useful cancels/ perf/paper/colour variants & flaws. Time & effort required. Good cond.	\$100
162	/	NZ c1920-66 mint/MUH/used range of commems & healths set, dupn, variable cond, prev priced (counting only 1 each item) at \$575+, but no defins, Life Ins etc.	\$150

LOT	TYPE	DESCRIPTION	ESTIMATE
163	/	NZ 1923-47 mint & used colln on album pages, over 200 stamps, some specialisation incl plate blocks. Noted 1925 1d Map Cowan paper mint.	\$75
164	M*	NZ 1925-66 mint/muh duplicated miscellany on 4 s/b pages. Noted 1960 3/- Tongariro x 4 mint, 1964 ditto x 5 muh, 1958 Hawkes Bay, 1960 Westland, 1962 Telegraph x 10, 9, 12 sets muh, 1962, 1966 Health m/s sets x 4, 3 muh (light tone), 1925 Duned Exbn ½d x 34 muh, 1d x 16 muh, 4d mint (all with gum tone). CP cat approx \$1360.	\$175
165	/	NZ 1929-66 Health mint & used (131v) complete except for 1931 mint & 1d 1931 used, on 46 pages & 12 m/s (mint) at end.	\$220
166	U	NZ c1929-1966 muh colln in very fine L/H hingeless album (pages 1855-1966). Noted: all Health issues (excl 1931) plus m/s, 1935 Jubilee set, 1940 & officials (no 1/-), QEII officials, QEII to 10/-, 1960 pict's etc. Only the GVI officials are l/h. No dupn and very few 'back of book'. Fine cond. Jur. cat c\$2000.	\$475
167	U	NZ c1940-2000 bulk used defins/commems in 380+ envs, most stated with "100" or "500", counts on each. Probably c100,000 - 200,000 stamps. Weight approx net 8.5 kgs.	\$375
168	M	NZ 1953-67 mint range in Seven Seas hingeless album & incl's \$2 multi, 1947-78 Life Ins m & 1957-7 Ross Dep m, 1957-66 Health m/s. Mixed cond. No QEII 2d Stars error or 3/- Official. Jury cat \$770+.	\$200
169	M*	NZ miniature sheet selection, nearly all Health, all diff. Cat \$300+. Mint/MUH.	\$75
170	/	NZ 1967-75 decimal defins, MUH & used (mostly FU) stock sorted in envs. Many hundreds. Noted MUH 1967 25c x 37 (& 34 U), \$2 magenta x 8 (& 2 FU), 1969 25c Butter x 7 (& 37 U), & much else.	\$200
171	U	NZ Miniature sheet seln, all diff. Cat \$300+. FU.	\$75
172	C	NZ Decimal m/s on FDCs. Cat \$300+.	\$75
173	C	NZ 1973-1980s 17 diff RNZAF souvenir covers, some signed, also 2 similar but RNZ Army covers.	\$45
174	C	NZ c1975-95 31 misc RNZAF/RNZAF Museum illustrated souvenir covers VE/VJ Day souvenir folders. Interesting colourful lot.	\$100
175	CU	NZ 2010-13 National Stamp Exbn stamps/mss on pictorial covers (c75) in a p/c album. Predominantly Palmpex 2010 but a few Upper Hutt 2013 (incl \$15 Webb Ellis Cup on cover). Incl's wide range of covers with commem cancels & cachets, Narnia m/s. \$4.50 3-coin m/ss plus cancelled blocks of 4 Exbn stamps. Also some Exbn literature. Nice cond.	\$75
176	C	Omnibus 1953 Coronation FDCs x 65 (no GB, GB ovpts, Australia) - various illustrated covers + some plain, & odd dupn. Interesting lot	\$125
177	M	Omnibus 1953 Coronation set mint in Darracott album, 106v + various used. SG cat £140. Mint.	\$70
178	M*	Omnibus 1977 Silver Jubilee & Caribbean Royal Visit: 261v, 34 m/s, 6 bklt's, (also 15v & 3m/s not cat by SG) mint /muh on 112 pages, neatly annotated.	\$120
179	C	Pacific c1930s-90s bundle 75+ range of islands. Nearly all FDCs etc, cond of some a bit mixed. Probably minor dupn.	\$75
180	/	Panama c1910-70s mint/used colln of 390v + 1 m/s on 28 pages, plus sheet (100v) of ½c Flag stuck together!. Unusual offering.	\$50
181	/	Paraguay c1900-70s mint/muh/used/cto accum of 933v on pages, attractive lot but some dupn.	\$60
182	/	Peru c1900-1990s mint/used accum of 1022v on pages, some dupn & mixed cond.	\$75
183	/	Pitcairn 1940-75 mostly mint colln on 45 pages. Noted 1940 defins set mint, 1948 Silver Wedding set muh, 1948 UPU set mint, 1957 Pict's set mint. Seems complete mint to 1968. Cat £300+. Mint/used/muh.	\$250
184	C	Pitcairn c1970s-80s commercial cvrs x 13, to NZ, various stamps. Poor cond - opening tears etc.	\$40
185	C	Pitcairn 1978-85 Pict unaddressed FDCs x 18 diff incl 1984 Fish defs (2).	\$40
186	/	Poland 1919-1960s useful mint & used colln in Warwick album. Good ranges & commems, 600+ stamps.	\$60
187	/	Portugal 1870-82 mint/used seln on 28 stock pages, (77v). Dupn & mixed cond. Only 1 each counted in cv. SG 74-236 range. Cat £1270+.	\$250
188	/	Portugal 1912-1947 colln of 280 mint & used on 21 pages. Noted mint SG 555 (cat £16), 574 (£90, 2 tiny gum thins), used SG 570, 655, 660, 846a, (GU), 849a, 880, 940, 1008 & many Ceres types. SG cat £350.	\$225
189	/	Portugal 1950-c1970 colln of 164 mostly used on 19 pages. Noted some better incl SG 1101 (cat £10), 1119 (£37, small cnr crease). SG cat £144.	\$85
190	/	Portugal 1862-1910 colln of 158 on 12 pages. Some dupln. Noted used SG 24 x 3 (cat £39 ea), 28 (cut round), 39 x 4 (£12 ea), 93 GU (£110), 259 (£19), 278, 286, 232 (stain), 384, mint incl SG 26 (mng, with thin) cat £250, 1910 2½-200R (£52) ditto with "REPUBLICA" ovpt to 1000R (cat £100). SG cat £825 excl clearly damaged.	\$300
191	C	Postal Stationery, mostly NZ, Australia. 94 various, odd dupn, mint/used - some censored/philatelic/commercial, range of countries but mostly Brit Comm.	\$135

LOT	TYPE	DESCRIPTION	ESTIMATE
192	/	Qatar & Ras al Khaima c1960-90s mint/used accum - approx 375v on 42 pages. Interesting lot.	\$50
193	C/	Rhodesia 1890s-1948 a mostly used seln on 9 pages + a few loose. Some dupn & variable cond. Noted, but not counted in cv - 2/6d (SG 98) Victoria Falls fisc used. Also a few N Rhodesia odds (cat £43+). Approx 175v + 1 x 1966 cover to £1.	\$250
194	/	Rhodesias c1910-80s a mostly used colln of 357v on 20 pages, variable cond, duph. No Zimbabwe. Noted several double heads to 3d. SG cat £460+.	\$150
195	/	Rhodesia & Nyasaland 1954-63 colln of 62 diff on 4 pgs, incl 1954 ½d-5/- mint, 10/- FU, 1959 ½d-5/- mint & ½d-£1 FU, 1960 Kariba Dam set mint, 1961 1d-6d Postage Due set mint & 1d, 2d, 6d FU. SG cat £269.	\$200
196	/	Rhodesia 1965-78 colln of 179 diff on 4 Hagner pgs. Noted MS 392 MUH & GU, 5/- to £1 SG 385-7 MUH & FU, 409-12 set FU, 443b-c, 446a MUH, D12-14 set FU, D18-22 mint & FU. Cat SG £152.	\$120
197	/	Rhodesia 1965-78 comprehensive MUH colln in mounts on 19 black album pgs. Also a further 100+ on 9 other pgs, some dupn. Cat £130.	\$100
198	/	Romania 1880-1980s tidy mint & used colln with good ranges & strong thematics. c750 stamps.	\$70
199	U	Romania c1960-1980s bulk used/cto, approx 80 diff (including imperfs) x 25, several hundred each. Ideal for packet making and/or topical collecting.	\$75
200	C	Royalty 1930s-60s GVI & QE, also QEII & Prince Philip, & Prince Philip Royal Tour/Visit souvenir covers/FDCs incl 1953-54 Royal Tour Car pass, several diff NZ printed covers + visits to Germany, Washington etc. (58 items).	\$200
201	*	Royal Omnibuses: 1982-1992 seln 1982 Princess Diana's 21st Birthday sets; 1980 Queen Mother's 80th Birthday (3 m/s), 1992 40th Anniversary of Accession of QEII. (17 sets. MUH (133v + 3 m/s). SG cat approx £120. MUH.	\$100
202	/	Russia 1880s-1960s c 700 stamps in Warwick album. Diverse with many art stamps & other commems. Mostly used.	\$75
203	*	Russia 1966-1990s bulk stock - 11 diff sets MUH - mostly x 5 each. Each unit cat approx £35. (Approx x £150 in total).	\$35
204	*	Russia 1970s-80s colln of approx 150 diff m/s. STC NZ\$600 approx. MUH.	\$150
205	U	Saar c1930-1959 Remnant colln of set on pages/part pages. Fine cond. 45 stamps. SG cat c£100. FU.	\$75
206	M*	Samoa 1914-66 mint/muh seln in 19 glassines - annotated as per Scott & SG. SG cat £158+.	\$120
207	/	Samoa c1920-80s bulk used in 82 envelopes (about 15 pre QEII), variable quantities of each, with some being several 100s. Also 14 envelopes misc mint/MUH GV to 1974 UPU. Approx 2,500v. Ex L Franks.	\$400
208	*	Samoa 1980-2006 muh seln of sets - mostly to 1984 Xmas + 2 later sets, in 26 glassines, annotated as per Scott & SG. SG cat £80+.	\$75
209	U	Scandinavia 1860s-1960 used colln in Warwick album, useful ranges & earlies, eg Norway early Posthorns. c400 Denmark, 200 Finland, 200 Norway, 350 Sweden.	\$250
210	C	Scouting 1948-80 18 various scout event/pmk covers: Germany, Guernsey, Australia, Sharjah, NZ Bermuda - all diff.	\$75
211	C	Ship Mail c1880-1980s x 30 various cacheted/paquebot/souvenir covers.	\$100
212	C	Ships/Paquebot covers 1919-1970s x 31 assorted incl regd.	\$150
213	CM	Singapore 1950s-1970s mint/MUH range, including 1956 paquebot cover, variable cond & previously priced at \$360+.	\$100
214	/	Singapore 1948-1960s mint & used colln GVI to \$5 (u), UPU mint & used, 1955 defin incl \$1 mint, 1962 defin to \$5 mint & used. Over 100 stamps.	\$60
215	/	Solomon Is 1976-97 used seln, some dupn, on 9 stock pages. Approx 240v & 1 m/s, but only 1 each counted in cv. SG cat £200+.	\$120
216	/	South Africa 1920s-1970s colln of c800 mint & used on black pages in springback album. Includes a good range of bilingual pairs (to 10/-) & many blks (mint, used). Noted: 1939 Huguenot in bilingual pairs (mint), much of 1941-6 War Effort in bilingual pairs (used) & nice seln of 1914-49 postage due, some in strips 3 (mint). Condition good. SG Cat c£900.	\$450
217	/	Southern Rhodesia 1924-37 colln of 32 diff on hagner pg. Incl mint SG 5 (2 x shades), 6, 20b, FU SG 5-7, 25a, 35, GU SG 26, 28. Also 1931 GV £1 Revenue FU. Cat £172.	\$140
218	C	Southern Rhodesia/Rhodesia & Nyasaland 1937-80s colln of 55 covers (mostly FDCs with full sets). Generally fine, a few with light tone. Appear almost all diff. Some earlier non-philatelic.	\$125
219	/	Spain 1851-1922 colln of 367 mint & (mostly) used on 24 pages. Dupln. Noted used SG 64 x 9, 68 77a, 85, mint SG 70, 172, 293-4, O46-48, O52,)55. SG cat £350+ excl damaged & remainders.	\$200
220	/	Spain, Porugal & colonies 1860-1960s mint & used colln in Warwick album with extenive ranges & handy commems. Some unusual civil war issues. c600 Spain, 300 Portugal.	\$100
221	/	Spain 1928-c1950 colln of 316 mint & used on 25 pages. Dupln. Mostly low cv material.	\$75

LOT	TYPE	DESCRIPTION	ESTIMATE
222	/	Spain 1950-62 extensive dupln colln of 600+ mint & (mostly) used on 35 pages. Noted 1955 Air 50P x 14 used, & others cat to approx £3 each.	\$125
223	/	Sports, colln of 225 diff in small L/L album. Mostly 1930s-to early 1950s sets, short sets & singles. Many better items, incl mint sets Romania 1937 & Bulgaria 1947, Balkan Games, Czech 1954 Sports, Norway 1952 Olympics, Poland 1948 Cycle Race, Germany various 1936 Olympics set mint & used, & unused no gum sets of E Germany 1951 Winter Sports, Liechtenstein 1955 Winter Sports. SG Cat £470+.	\$275
224	C	Sweden c1947-55 14 diff covers, also 1 Finland, each with 1 or more Xmas seals etc affixed & all to same Christchurch address.	\$35
225	M*	Sweden c1970-80s misc seln featuring Xmas m/s/Famous Houses/Royalty etc, also a few older used. Cat £73.	\$40
226	/	Switzerland 1870s-1960s scattered mint & used colln on pages. Good early ranges. Over 250 stamps.	\$50
227	/	Tokelau 1948-2006 colln of approx 250 MUH (incl 4 m/s) & 84 FU (incl 2 m/s & 4 FDCs) on 8 hagner pgs. Mostly issues to c1990 & almost all complete sets. Slight dupn (eg. set of plate blks of 1976 Defins). Cat SG £214.	\$125
228	/	Turkey 1870s-1960s mint & used on pages. Useful ranges early to late. 400+ stamps.	\$50
229	/	U to Z countries c 1890-1980s mint/used/cto, dupn. Approx 2900v on 100 pages (approx) of which about ½ are Yugoslavia.	\$200
230	/	USA c1870-1970s colln accum in large s/b. Good range eras, c1,000 stamps. Nearly all used.	\$125
231	/	USA c1890s-1980 colln of c1000 mint & used in a basic album. Arranged in sets/part sets but not chronologically. Incl a good seln cinderellas, unusual cover, airmails, sheets. Range of 1908-14 Franklin & Washington (u), 1935 Parks set (m), 1988 & 1991 \$8.75 (m) and \$14 (u) eagles, 1935-7 cinderellas (6), good seln pre-1930 & not overloaded with moderns. Little dupn. SG cat c£400.	\$100
232	U	USA c1900s-80s accum off paper in choc box, several thousands, incl some blocks. Used.	\$65
233	C	USA 1930s-64 100+ covers, mostly pictorial FDCs, but some commercial used/special events etc. No apparent dupln. Condition rather mixed.	\$60
234	C	USA 1950s-80s postal stationery envelopes, very comprehensive colln of 225, mostly diff, unused & used, incl many cto with 1st day of issue postmarks. Believed near complete for period. Fine condition mostly.	\$175
235	C	USA 1965-1980s 100+ covers, mostly pictorial FDCs, but some commercial used/special events etc. Condition rather mixed.	\$60
236	/	Virgin Isl 1867-1970s seln, dupln, on 9 st/cards, previously priced for sale at \$214+ (counting only 1 each item). Mint/muh/used.	\$75
237	/	West Europe-little countries 1890s-1960s nearly 500 mint/used stamps from Liechtenstein, Luxembourg, Monaco, San Marino & Vatican. Some good ranges.	\$50
238	/	World 1850s-1960s mainly used colln in tatty Strand album. Reasonable strength 1920-1940s. Nc Australia or NZ. Well over 3000 stamps.	\$350
239	/	World c1880s-1980s 15,000 diff in 15 circuit books ready for pricing, each comprising 50 pages of 20 stamps, mint/used/cto.	\$750
240	/	World c1900-40s mostly used colln, somewhat remaindered appearance in parts, minor dupn, variable cond also. Noted NZ 6d Fernleaves Express Delivery FU.	\$150
241	/	World c1920-2000 1kg kiloware mix on/off paper. Mint/used.	\$75
242	/	World c1920s-70 extensive colln in "Pacific" stapled album. Well over 1500 stamps, but very mixed cond, firm hingeing etc. Maybe wome useful China.	\$25
243	C	World c1930s-2000 approx 70 - mostly diff covers - philatelic & commercial mail, some regd etc.	\$100
244	C	World c1950s-60s 32 assorted covers - mostly ex Taiwan + some Russia, Denmark & Nepal, also large piece Chinese calligraphy.	\$50
245	C	World c1960s-80s Aerogrammes (postal stationery) 50 diff, mostly unused, a few FDI & incl smaller British Commonwealth countries.	\$100
246	/	World - mostly foreign in 4 Emperor albums to 1980's. Sparse in places but some handy.	\$250
247	/	Yugoslavia, Croatia, Montenegro, Serbia 1900s-1960s mint & used colln in Warwick album. Good ranges, interesting earlyies. c700 stamps.	\$90
248	/	Unsold lots from previous auctions, all world, over \$225 value.	\$100
249	/	Unsold lots from previous auctions, estimated at over \$500.	\$225

THEMATICS

250	C*	African Elephant Uganda 1983 set MUH & 4 diff illust FDCs, each with pict cancels. Cat £23+.	\$20
251	CM	Chess assortment. Hundreds of covers, pmks, stamps, etc. Seem all different. Weighs 1.7 kg.	\$300

LOT	TYPE	DESCRIPTION	ESTIMATE
252	/	Chess on stamps colln on 134 pages. Mostly covers/pmks etc. Collection won bronze medal Panpex 1977.	\$750
253	C*	Mammals, Birds 1988-90 - WWF album with stamps, covers, images & information on 40+ creatures (10 lack philatelic material). Good cond. A nice boxed album with attractive illustration & much information.	\$50
254	C	Military commem covers x 58), all GB, specially printed for each regiment, battle leader, etc, with commem cancels. Covers relate to Balaclava, Culloden, Lucknow, Blenheim Boer war battles etc & Cromwell, Florence Nightingale, Kitchener etc. Various medals & a range of regiments. Each cover accompanied by an explanatory card. Presented in a clearfile.	\$100
255	/	Music 1960s-70s mint/used/cto seln on 41 pages (182v). No m/s. SG cat £90+.	\$75
256	*	Olympics 1972 Equestrian champions set of 8 gold foil/pink imperf m/s ex Equatorial Guinea. Michel Block 21A-28A. MUH.	\$45
257	C	Royals 1983, set of 14 Benham silk covers, tracking the 1983 Royal Tour of Charles, Diana & William from Heathrow to Australia, NZ & home. Covers cancelled at ports of call feature silk pictures of the family with the appropriate background. Attractive & clean. Benham explanatory letter & a felt-covered new Benham album for presentation of up to 40 covers.	\$160
258	C*	Rugby World Cup 2010-14, All Blacks, Maoris covers (10 canc 2010, 12, 14), m/s (2 x u, 2 x m), card & single stamps (2). All diff, as issued by NZ Post. Fine.	\$50
259	C	Tiki Tour NZ FDCs (2009, 12011, 2012, 2013) complete sets, 2010 full sheet (u) & posters for all 4 years. Good cond. Jury cat \$170.	\$75
260	U	Trains & Ships c1980 60 diff. VFU/cto.	\$15
261	C*	Wild Animals 1983-88 5 diff WWF sets & accompanying 20 FDCs. SG cat £46+.	\$40
262	C	World Wildlife Fund 1976 FDCs (116) in large p/c album. Covers feature stamps relevant to cover image & incl animals, birds, sealife etc. Wide range of countries. All in fine cond & presented as ar "Official Collection" in a WWF pegged album.	\$175

POSTCARDS and AUTOGRAPHS

263	C	NZ c1905-10 range of 7 views, incl Queens Wharf Auckland (fine Winkelmann photo), Wellington shipping, Christchurch horse tram on bridge & R.C. Cathedral, & 3 of Bluff. Fine.	\$50
264	C	Australia 1910 RP PPC Queensland to NZ, with private photo of railway bridge washout (centre part of bridge missing). Town of posting & date unclear. Rare.	\$40
265		Stereoscope cards: c1903 Keystone View Company B&W x 10 - Scotland views #589, 2601/3, 2626, 12702/3, 12705/7.	\$75
266		Stereoscope cards: c1903 Keystone View Company B&W x 5 - Ireland views #2501, 2504, 12601, 12607, also similar but Underwood & Underwood Publishers card (81) - 428.	\$35
267		Stereoscope cards: c1903 Keystone View Company B&W x 9 - England views #2109, 3002, 11328, 11331, 13101/2, 13114, 13117, 13157.	\$70
268		Stereoscope cards: c1903 Keystone View Company x 10 - France & Monaco views #1613, 1641, 3100, 10732, 10733, 10736, 11751, 11753, 11756, 11766.	\$75

ACCESSORIES

269		Album: "New Age" large red springback, no pages. Reasonable cond.	\$30
270		Album: Premier FDC album with pages for 64 standard & 4 large covers. Good cond.	\$35
271		Binders: 6 x SG multi-ring with red/brown padded covers. No pages. Good cond.	\$125
272		Binder: Warwick 55 multi-ring. Good cond.	\$20
273		Schaubek large springback binders x 2, red & blue. Very good cond (no pages).	\$75
274		USA Scott National album, untidy to 1984.	\$50
275		Album: SG GB hingeless album with slipcase. 1990-2000 pages. Lightly used.	\$100
276		Stockbook: 48 pages (24 leaves kek). Good cond.	\$40

CATALOGUES

277		John Bertrand NZ Coin & Banknote catalogue 2016	\$20
278		Netherlands Plate Flaws, by Wilgenburg. Pub 1998, 158pp. (In Dutch).	\$25
279		NZ Postal Stationery Catalogue - PO Envelopes Etc. Pub Shades Stamps (1993). Last ed.	\$25
280		NZ Postal Stationery Catalogue - Postcards by Samuel. 103pp. Pub Shades Stamps (1988). Last ed.	\$25
281		NZ Airmail Catalogue, by J Stapleton (3rd edition, 2009). Edited by Mike Shand.	\$35

LOT	TYPE	DESCRIPTION	ESTIMATE
282		"Revenue Unit Columns from the American Philatelist", Ed by King et al. 237pp. 1981 facsimile repro. (Original c1942).	\$30
283		SG Commonwealth & British Empire Stamps 1840-1970 Specialised - 2015 Ed. Good cond.	\$175
284		Stanley Gibbons West Africa stamp catalogue, 2nd ed (2012), brand new.	\$85
285		The 1998 New Zealand Post Office Cancellation & Postmark Guide, by Wooders, spiral bound.	\$75

LITERATURE

286		All the Stamps of New Zealand, by L J G Franks, a very useful general book about NZ stamps. Revised 1981 edition - as new.	\$15
287		GB Machin Deegam Cats - 1995 supplements handbook & profiles, 1995 setenant pairs & reports 2006-10 (no's 66-80).	\$30
288		Out-foxing the Fakers by Brun. (translated). Hardback, 123pp. Pub APS (1993).	\$40
289		"Postage Stamps in the Making" by Fred J Melville, pub 1949, 246pp. Some damage to dustjacket & discolouration on fly leaves, etc.	\$40
290		"The 1893 New Zealand Advertisement Stamps" by J A Robb. 147pp, spiral bound, limp cover. Profusely illustrated in full colour. New.	\$50
291		The Mails of North Canterbury - The Postal History between the Waimakariri & Waipara Rivers 1855-1979, by J Slattery. Produced in 1980, 192pp, illustrated. Limp cover edition.	\$20
292		The Postal History & Postage Stamps of Tokelau/Union Islands, by R H Burgess (308pp), B&W illustrations with details of ship visits, cancellations, stationery stamps, artwork etc of stamps issued to 1997. Brand new.	\$100

NEW ZEALAND - Postal History

293	C	Awakino (NU 1889-1985) 1904 regd "Tatts" cover to Tasmania, franked block of 4 & single 1d Universal, canc 5 fair-good strikes of A-type cds 10 NO. With ringed "R" x 2. B/s incl Waitara, New Plymouth & Auckland. Spike hole.	\$35
294	U	Balclutha (DN 1858-), fine strike of "O19" barred obliterator on FFG 3d p12½ (light soiling), 2 good strikes on pair FSF 1d p12 x 11½ (c1878-82), & fine strike (worn) on 1923 1d Map. Long use!	\$65
295	C	Belfast (CH 1882-1992) 1965 set of 3 diff index relief cancels 6 OC 65 (1st day of use) on 3 diff covers + 1st day "J" cds (21 Dec 65).	\$15
296	U	Blenheim (BM 1856-), fine "M/1" (in diamond) barred obliterator (part of duplex pmk) on sound FFC 2d orange p12½. Also large "M/1" barred obliterator: 2 strikes on rejoined pair SSF 1d p11 (c1897-8) & 1 on 1d Universal c1906. (3 items).	\$60
297	U	Cambridge (HN 1864-), 3 good/fine strikes of large "3" barred obliterator on FSF 6d p12½ (c1874-78) & 1d, 2d p12 x 11½ (c1878-82). (3).	\$70
298	C	Christchurch 1905 regd "Tatts" cover to Tasmania, franked strip of 4 x 1d Universal canc 2 G-type cds 25 FE. With good strike (in pink) of boxed h/s "Registered at Christchurch" & Hobart receipt b/s. Two spike holes.	\$40
299	C	Clareville (MS 1881-1942) complete but light A-class cancel (23 FE 95) on blue QV postcard (type AA6a - Samuel) addressed to Hinaburn also bearing Wellington & Featherston cdss.	\$50
300	C	Cross Creek (MS 1882-93), light but complete A-class cancel (10 SP 96) on a type AA6a (Samuel) postcard cancelled with G-class cds & addressed to Cross Creek. Card aged & small tear at base. Note: Cross Creek PO was known as Cross's Creek from 1893-1907 but the datestamp was not changed.	\$75
301	C	Cross Creek (MS 1907-1955), complete A class cancel (19 MR 14) on decorative postcard bearing 1d Dominion (roller cancel). Addressed to Cross Creek.	\$50
302	C	Cross Creek (MS 1907-1955), complete A-class cancel (3 MR 08) on historic postcard bearing 1d Universal (roller cancel). Addressed to Cross Creek.	\$60
303	C	Cross's Creek (MS 1882-93), complete A-class cancel (8 OC 06) on decorative postcard bearing 1c Universal & addressed to Cross Creek. Note: the PO was known as Cross's Creek between 1893 & 1907 but the datestamp was not changed.	\$100
304	U	Cullensville (BM 1888-1915) fine A-type cds (name complete) ?5 MR 98 on damaged 1d SSF. Also fairly complete strike 29 JA 98 on 1d SSF pair. Goldmining.	\$50
305	U	Dargaville (WR 1971-), fine almost complete barred "A/99" obliterator on rejoined pair SSF 1d (with adverts), good strike on 1d single & part strike on 4d. (3).	\$50
306	C	Dargaville (WR), 1903 regd "Tatts" cover to Tasmania, franked 5 x 1d Universal canc 6 fine A-type cds. With ringed "R" & 2 b/s. Cover larger than normal, slightly crumpled at top. Spike hole.	\$45

LOT	TYPE	DESCRIPTION	ESTIMATE
307	C	Eketahuna (MS) 1904 regd "Tatts" cover to Tasmania, franked 5 x 2d Pembroke Peak & 2 x 1d Universal, canc 3 fair-good A-type cds 10 OC. With ringed "R" & 4 b/s incl fine "Travelling PO/Wellington-Napier" B-type. Spike hole.	\$40
308	C	Featherston (MS) 1904 regd "Tatts" cover to Tasmania, franked 2d Pembroke Peak & 2 x 1d Universal, canc 3 fair H-type cds 11 NO. With fine (red) boxed h/s "Registered at Featherston" & 5 b/s incl 3 diff RTPOs. Front cnr cut away, 2 spike holes & light soiling.	\$45
309	C	Featherston (MS) 1904 regd "Tatts" cover to Tasmania, franked 4 x 1d Universal (1 damaged), canc 4 fair-good H-type cds 18 OC. With fine (red) boxed h/s "Registered at Featherston" & 3 b/s incl RTPO Wellington-Napier. Two spike holes.	\$50
310	C	Foxton (PM) 1904 regd "Tatts" cover to Tasmania, franked 5 x 1d Universal, canc 3 A-type cds 28 SP. With good-fine (green) boxed h/s "Registered at Foxton" & 3 b/s incl "Travelling PO/Wellington Wanganui" B-type. Two spike holes.	\$50
311	C	Foxton (PM) 1907 regd "Tatts" cover to Tasmania, franked 4 x 1d Universal, canc 3 fair-good A-type cds 10 OC. With good-fine (green) boxed h/s "Registered at Foxton" & 2 b/s. Two spike holes	\$45
312	C	Frankton Junction (HN 1886-1965 ch), 1904 regd "Tatts" cover to Tasmania, franked pair 2d Pembroke, canc 3 fair-good F-type d/s 3 OC. With distinctive oval ringed "R" & 2 b/s. Spike hole.	\$75
313	C	Gisborne 1905 regd "Tatts" cover to Tasmania, franked 5 x 1d Universal, canc 4 good-fine strikes o "GS" in 7 bars oblit. With ringed "R" & 3 b/s 4-13 OC 05. Two spike holes. Unusual.	\$50
314	U	Gisborne (GS 1869-), 2 fine strikes of large "8" barred oblierator on FSF 2d p12½ (c1874-77) & p12 x 11½ (c1878-82). Also 4 good/fine strikes of "GS" oblierator on pair SSF 1d p10 x 11 (c1895-6), 2d 1898 & small 6d Kivi p14 x 14 (c1908). Also fine duplex pmk 7 MR 90 with "GN" oblierator (pair SSF 1d). (6 items).	\$80
315	C	Gisborne 1907 regd "Tatts" cover to Tasmania, franked 5 x 1d Universal, canc weak strikes of A-type cds 9 SP. With good strike (violet) of boxed h/s "Registered at Gisborne". Two b/s. Two "repaired" spike holes. Small part of back cut away.	\$40
316	C	Gladstone (MS 1877-1988) 1907 regd "Tatts" cover to Tasmania, franked 5 x 1d Universal, canc 3 fair A-type cds 9 OC. With ringed "R" & 3 b/s. Spike hole.	\$45
317	U	Gore (IN 1863-), fine strike of "SD/1" barred oblierator on damaged SSF 1d p10 & 2 worn strikes on 1d Universal x 2 c1906. (3).	\$50
318	U	Hamilton (HN 1964-), 2 fine strikes of "10" barred oblierator on FSF 1d p12 x 11½ (c 1874-78) & SSF 1d p12 x 11½ horiz mesh (c1882-5).	\$50
319	U	Hautere Cross (WN 1892-1924) fine almost complete A-type cds 18 FE 16 on paper & less complete strike (HAU- unclear) 15 AP 01 on 1d Universal London print. Very scarce. (2).	\$50
320	C	Hikurangi (WT 1882-1992), 1904 regd "Tatts" cover to Tasmania, franked 3d Huias & 1d Universal, canc 3 good-fine A-type cds 14 NO. With m/s "Registered Hikurangi" & ringed "R". B/s x 4. Spike hole.	\$50
321	C	Hokitika (GM) 1904 regd "Tatts" cover to Tasmania, franked 5 x 1d Universal canc 3 good/fine A-type cds 8 FE. With good/fine strike (in red) of boxed h/s "Registered at Hokitika" & 2 b/s. "Repaired" spike hole.	\$50
322	U	Howick (AK 1849-) 2 fine strikes of barred "A/7" oblierator on 1d, 2d SSF (both p11, late 1890s).	\$50
323	U	Hurunui (CH 1860-1924), fine complete 5-line A-type cds on paper, 1877.	\$20
324	C	Hutt (WN 1851-1910 to Lower Hutt) 1905 regd "Tatts" cover to Tasmania, franked 5d Otira black-brown canc fine A-type cds 21 JE. With ringed "R" & 2 b/s. Spike hole.	\$100
325	C	Hutt (WN 1851-1910, to Lower Hutt) 1904 regd "Tatts" cover to Tasmania, franked strip of 5 x 1d Universal canc 3 fine A-type cds 11 NO, B/s incl good-fine "Wellington/Registered" octagonal rubber d/s (pink). Spike hole.	\$40
326	U	Kaiapoi (CH 1855-) 4 fine strikes of "16" barred oblierator on FFQ 1d brown p12½ (damaged), FSF 6d, SSF 2d, 6d p12 x 11½ horiz mesh (c1882-86) (the 2d with m/s date 12/1/86).	\$70
327	C	Kimbolton (PM 1899-1992) 1903 regd "Tatts" cover to Tasmania, franked strip of 4 of 4 x 1d Universal, canc 3 fine A-type cds 30 DE. With ringed "R" & 2 b/s. Two spike holes.	\$45
328	U	Lake Pukaki Hydro Fair 6 JL 48 "J" cds on 4d & 2d GVI on piece. Wooders 7.	\$30
329	U	Mangapai (WR 1860-1988) fine fairly complete strike of "24" barred oblierator on 2d SSF p11 (late 1890s) & good strike on similar stamp. Scarce. (2).	\$65
330	C	Masterton 1904 regd "Tatts" cover to Tasmania, franked 3d Huias & 2 x 1d Universal, canc 3 good strikes of A-type cds 13 SP. With good strike (purple) of boxed h/s "Registered at Masterton". Two b/s. Two "repaired" spike holes & some stains on back.	\$75
331	U	Mataura (IN 1859-), fair strike of O22" barred oblierator on sound FFQ 2d blue p12½ & fine strike on SSF 1d p12 x 11½ horiz mesh (c1882-5). Scarce.	\$50
332	U	Milton (DN 1856-), 3 fair-good (rather patchy) strikes of "O14" barred oblierator on FFQ 1d vermilion, 6d red-brown p12½ & on FSF 4d (short corner).	\$65

LOT	TYPE	DESCRIPTION	ESTIMATE
333	C	Napier 1901 regd "Tatts" cover to Tasmania, franked vert strip of 5 x 1d Universal canc 5 good-fine A-type cds 4 SP. With good strike of oval steel h/s (early type) "REGISTERED/NZ/NAPIER/No..." (very scarce). Also with ringed "R" & 2 b/s. Two spike holes.	\$65
334	U	Naseby (DN 1863-1988), fine stike of "O37" barred obliator on FFG 2d blue p12½ & good strike on 2d orange p12½, both sound. Goldmining.	\$70
335	C	New Plymouth 1907 regd cover to Manutahi, franked strip of 3 & single 1d Universal, canc 3 fair-good F-type c/s 13 JE & with good (purple) boxed h/s "Registered at New Plymouth". B/s Hawera G-type cds & Manutahi H-type (both fine). Central Vert fold.	\$45
336	U	Ngaruawahia (HN 1863-) 2 good strikes of "53" barred obliator on SSF 2d p12 x 11½ horiz mesh (c1882-5) & 1d p10 (c1890-4) (perfs trimmed at base).	\$50
337	C	Normanby (NU 1876-1989) 1907 regd "Tatts" cover to Tasmania, franked 3d Huias & 2 x 1d Universal canc 4 fine A-type cds 29 MY. With ringed "R" & 3 b/s incl Wanganui. Two spike holes.	\$50
338	C	Ongaonga (NA 1880-1988) 1905 regd "Tatts" cover to Tasmania, franked 4d Taupo canc good A-type cds 20 JE. With ringed "R" & 4 b/s incl fine "TRAVG P.O. NAPIER" H-type cds 20 JE 05 (index "6"). Two spike holes.	\$65
339	C	Opunake (NU) 1907 regd "Tatts" cover to Tasmania, franked 4d Taupo canc 2 good-fine A-type cds 10 OC. B/s incl good "Travp PO New Plymouth" H-type cds 11 OC & "Christchurch/registered" octagonal d/s 12 OC. Two spike holes.	\$65
340	U	Otaramarae (RO 1841-64) 2 fine complete strikes of J-type cds 30 SP 49 & 1 SP 61 on stationery cutouts. Fine (2).	\$35
341	U	Otiake (OU 1882-1938), 4 fine complete or almost complete strikes of A cds MY 99, DE 20, MR 28, NO 35.	\$50
342	U	Otipua (TU 1882-1972), very fine almost complete A cds 18 SP 93 on pair 1d SSF, fine complete A 7 OC? 53 & good complete J 5 JA 71. (3).	\$40
343	U	Otokia (DN 1902-51) 3 good-fine strikes of A cds 4 AU 25 on strip of 4 x ½d GV (Jones paper, CP K13c, cat \$20 each). Also good almost complete J cds 23 JA 39? & fine complete J 31 ?MR 47. (3 items).	\$50
344	C	Pahiatua 1903 regd "Tatts" cover to Tasmania, franked 5 x 1d Universal, canc 4 good-fine A-type cds 9 OC. With ringed "R" & most of boxed h/s "Registered at Pahiatua" (fine strike in violet). Two b/s. Repaired spike hole.	\$50
345	U	Palmerston North (PM 1871-) 3 good/fine strikes of large "Z" barred obliator, on FSF 2d p12 x 11½ (c1878-82) & 2 x SSF 2d p12 x 11½ horiz mesh, 1 damaged (c1882-5).	\$50
346	U	Petane (NA 1859-1902 ch), very fine almost complete A-type cd 1 SP 93 on 2d SSF on piece. Also Petane H.B. (NA 1902-24 ch), fine complete H-type cds 19 OC 21 on 2d GV on piece. Scarce. (2).	\$80
347	C	Petone(WN) 1904 regd "Tatts" cover to Tasmania, franked 3d Huias & damaged 1d Universal canc 2 fine H-type cds 27 AU, & with fine violet boxed h/s "Registered at Petone" (scarce). Two spike holes.	\$50
348	U	Piako (HN 1882-1917), fine almost complete A cds 23 OC 90 (very early) on 2d SSF. Also fine part strike (name complete) OC 0? on 1d 1900. Scarce. (2).	\$50
349	C	Piriaka (HN 1903-88) 1904 regd "Tatts" cover to Tasmania, franked strip of 4 x 1d Universal, canc 3 light strikes of A-type cds 27 OC. With m/s "R at Piriaka" & 3 b/s incl fine "TRAVG. P.O. AUCKLAND" H-type 28 OC. Spike hole. Scarce item.	\$75
350	U	Pomahaka (DN 1891-1937), 3 fine strikes of A-type cds 21 NO 97, 29 DE 02 & 10 SP 18? Scarce. (3).	\$50
351	U	Poroti (WR 1880-1938), fine almost complete A-type cds (P-of name off stamp) 1891 (month "apl." in m/s) on 2d SSF. Also similar strike ?4 NO 32 on 1d GV. Scarce. (2).	\$50
352	U	Portage (BM 19043-56) fine almost complete A-type cds 18 AU 25 & large part strike (-ORTAGE) 15 DE 14, both on 1d Dominions. (2).	\$40
353	C	Port Ahuriri (NA 1903-53ch) 1905 regd "Tatts" cover to Tasmania, franked 4d Taupo canc good A-type cds 5 JA. with ringed "R" & 4 b/s incl fine "Travelling PO Wellington-Napier/Inwards" B-type cds 6 JA. USSCo flag on flap. Spike hole.	\$75
354	U	"PROVINCE OF AUCKLAND" cds, 2 light overlapping strikes (1 virtually complete) on horiz pair 2d FSF p12½ (current 1874-78). Date appears to be NO 16 (??)9 & no code number is visible. Very late use (McNaught records this type of d/s only till May 1877). Rare item.	\$100
355	U	Pukerimu (HN 1878-1905, 1906-1913), fine almost complete B-type cds (top of -K- off stamp) 17 AP 07 on 1d Universal & less complete strike 4 MR 12 on ½d EVII. Scarce. (2).	\$55
356	U	Puketeraki (DN 1905-58), light but clear fairly complete H-type cds 21 AU 24 on 1d Dominion, fine complete H (slightly doubled) FE 25 36 on paper & fine complete J cds 30 JA 58. Scarce. (3).	\$55
357	C	Putaruru (HN) 1905 regd "Tatts" cover to Tasmania, franked strip of 4 x 1d Universal canc 4 light strikes of A-type cds 2 JE. No ringed "R" (contrary to regulations). With 4 b/s incl patchy "TRAVG. P.O. THAMES-AUCKLAND" H-type. Spike hole.	\$40

LOT	TYPE	DESCRIPTION	ESTIMATE
358	U	Queenstown (IN 1863-), 2 good almost complete strikes of "25" barred obliterator on FFQ 1d browr p10 x 1 1/2 & FSF 6d p12 1/2.	\$55
359	U	Rawene/Hokianga (WR 1840-1991), early "3" in oval of bars obliterator (1855 Perkins Bacon type): 4 strikes on SSF p12 x 11 1/2 1d (fine), 2d (good) & 6d red Kiwi c1906 (fair-good).	\$50
360	U	Redwood's Valley (NN 1896-1954), good fairly complete A-type cds (name a little blurred) 24 OC 0? on pair 1900 1d Terraces & fine complete J cds 15 AP 54 on 1/2d QE on piece. Scarce. (2).	\$50
361	U	Reidston (OU 1899-1934), fine almost complete A-type cds 30 DE 03 on damaged 1d Universal & fine virtually complete strike 31 MR 22 on 2d Victory. Scarce. (2).	\$55
362	U	Rimu (GM 1882-1979) 3 fine almost complete A-type cds NO 99, SP 03, SP 35 & 2 fine J cds MY 46, JA 76. (5).	\$50
363	U	Rissington (NA 1883-1902) fine fairly complete A-type cds (RISSINGTO-) 4 AU 9? on rejoined pair 1898 1d (1 cut). Very scarce. Also reopened office (1904-76), 2 good strikes of F-type d/s 27 JL 3& 23 JE 53, & 2 fine complete J cds 10 DE 54 & 23 JA 76. (5 items).	\$65
364	U	Rongahere (DN 1893-1930) fine virtually complete A-type cds 9 MR 03 on 1d Universal & good strike (name complete) ? FE 18 on 1 1/2d GV. Scarce. (2).	\$55
365	U	Rongotai Air Force (WN 1940-45) fine complete J cds 24 AU 40 on 1d Centennial on piece & complete but partly blurred strike 18 MY 43 on 2d Whare on piece. Scarce.	\$45
366	C	Ross (GM 1865-1992), 1904 regd "Tatts" cover to Tasmania, franked 4 x 1d Universal canc 4 fine A type cds 26 SP. With ringed "R" & 4 b/s incl fine octagonal "Christchurch Registered" d/s 29 SEP. Spike hole.	\$45
367	U	Rotorua Air Force (RO June 1942-Aug 1944), fine complete J-type cds 15 MR 43 on 3d GVI on piece. Scarce.	\$45
368	U	Russell (WR 1844-1993) fine "A/26" barred obliterator on sound 1882 8d SSF p12 x 11 1/2 horiz mesh (1st issue). CP D9a. Cat \$160. GU.	\$90
369	U	Selwyn Huts (CH T.O. 1950-70) complete (rather overinked) J-type cds 30 NO 64 on 2 1/2d QE postcard cutout. Irregular postal use. Very scarce.	\$45
370	U	Shag Point Junction (OU 1880-99, ch), fine almost complete A-type cds 15 FE 96 on 2d SSF. Very scarce. Also Shag Point (1899-1950), 2 fine almost complete A cds ?1 MR 00 & 12 AU 06, & very fine complete J cds 9 SP 37 on 1d Kiwi on piece. (4).	\$75
371	C	Shannon (PM 1887-1992) 1903 regd "Tatts" cover to Tasmania, franked 3d Huias & 1d Universal canc good A-type cds 17 OC. With ringed "R" & 2 b/s. Spike hole.	\$75
372	U	Slope Point (IN 1899-1930), very fine almost complete A-type cds 27 FE 04 on 1d Universal. Very scarce.	\$60
373	U	Somerfield (CH T.O. 1949-55), fine complete J-type cdds 31 MR 53, index "11", on 2d GVI on piece. Very scarce. T.O. from & to P. & T.O.	\$50
374	U	Southbridge (CH 1867-1991), 3 good/fine strikes of "C/63" barred obliterator on FSF 2d p12 x 11 1/2 (c1878-82) SSF 1d pair, 2nd p12 x 11 1/2 horiz mesh (c1882-5). U	\$60
375	U	Southburn (TU 1895-1934), good/fine strikes of A cds 26 JA 98 on 1d SSF & 7 MY 17 on 1/2d GV & 1d Dominion on piece. Scarce. (2).	\$50
376	U	Spar Bush (IN 1898-1926), fine fairly complete A cds 29 MR 01 on 1d Universal London print. Very scarce.	\$65
377	U	Spotswood (CH 1896-1925), 3 good/fine strikes of A cds 6 JE 13, 7 AP 20 & 14 MR 23. Scarce.	\$65
378	U	Springbank (CH 1875-1928), 2 fine almost complete strikes of A cds 1 DE 92 & 16 JA 00, both on 1d SSF (1 with back thin). Scarce.	\$55
379	U	Springburn (CH 1883-1973), fine complete A cds 18 MR 96 on pair 1d SSF, good/fine A 22 NO 21 on 2d GV, & 2 complete strikes of J cds (? DE 39 & 27 FE 69. (4).	\$40
380	U	St Helens (WP 1903-59, to Mokihinui), 2 fine strikes of A-type cds 12 MR 19 & 25? JA 31 on 1 1/2d, 2d GV & fine complete J cds 12 DE 56 on 2d GVI plate block on piece. Scarce. (3).	\$55
381	U	Stafford (GM 1866-1946) 3 fine strikes of A-type cds 1910, 1911, 1912 on 1d doms.	\$35
382	U	Stafford (GM 1866-1946) 3 fine almost complete A-type cds 20 DE 92, 18 OC 99 & 21 JE 21. Goldmining.	\$40
383	U	Stanley Brook (NN 1883-1946), fine almost complete A cds 8 JL 93 on 2d SSF & good complete strike 23 JL 37 on 1d Coronation. (2).	\$40
384	U	State Collieries (GM 1906-26 ch), fine almost complete B cds 28 JE? 07 on 1d Universal & 2 good large part strikes 9 OC 15 on 1/2d EVII & 1d Dominion on piece. Scarce. (2).	\$50
385	U	Stewarts Gully (CH 1940-47), very fine complete J cds 15 NO 44 on 1/2d GVI on neat piece. Scarce	\$45
386	U	Stoneburn (DN 1898-1936), fine strike of top two-thirds of A cds 26 JA 23 on 2d GV on piece. Very scarce.	\$60

LOT	TYPE	DESCRIPTION	ESTIMATE
387	U	Studholme Junction (TU 1880-1970), fine complete A-type cds 7 JA 92 on 2d SSF on piece, almost complete A 31 MY 01, almost complete H cds 18 MR 12, & fine complete J cds 31 MY 61. Nice group. (4).	\$75
388	C	Taihape (WG) 1905 regd "Tatts" cover to Tasmania, franked 3d Huias & 2 x 1d Universals, canc 2 fine F-type d/s 30 JE, & with fine red boxed h/s "Registered at Taihape" (scarce). Two spike holes.	\$50
389	U	Taipu (WR 1893-1914), 2 fine almost complete strikes of A cds 15 AU 00 on 2d SSF & 11 JE 05? on 1d Universal. Timber mills. Scarce. (2).	\$50
390	U	Taipu (GM 1868-1909), fine almost complete A cds 5 OC 04 on pair 1d Universals & similar strike (small part of T- off stamp) 18 JE 02 on 1d Universal. Goldmining. Very scarce. (2).	\$65
391	U	Takamatua (CH 1916-45), part strike (about 80%) of 25mm C-type cds 28 JL 24 on 1d Dominion & good/fine almost complete 33mm C 20 JL 45 on 2d Whare on piece. Scarce. (2).	\$50
392	U	Tamumu (NA 1873-1917) fine complete A-type cds 24 JE 04 on damaged 1d Universal on piece & less complete strike ? OC 98 on 1898 2d. Very scarce. (2).	\$60
393	U	Tarakohe (NN 1910-47), 2 fine almost complete strikes of J cds 6 MR 34 & 3 AP 40. Cement works	\$40
394	U	Taratuhi (CH 1937-41) very fine complete J cds 6 SP 39 on 1d GVI on piece. Railway construction camp. Very scarce.	\$50
395	U	Taumutu (CH 1887-1924), fine almost complete A cds 9 JA 02 on 1d Universal. Very scarce.	\$60
396	C	Tauranga (TG 1863-) fine almost complete "A/67" barred obliterator on SSF 1d p12 x11½ (late 1880s) & good part strike on 1d p10 x 11 (c1895). (2).	\$50
397	U	Te Aroha (TH 1880-), fine strike of "TS/14" barred obliterator on torn 2d SSF p12 x 11½ horiz mesh (c1882-5) & good strike on 1d FSF p12 x 11½ (c1878-82). Scarce. (2).	\$75
398	U	Te Moana (TH 1893-1918), fine complete A cds 18 SP 00 on pair 1d Terraces, & good almost complete strike (-NA small parts only) 11 DE 06 on 1d Universal. Very scarce.	\$60
399	U	Te Oneroa (IN 1897-1905), fine almost complete A cds 7 JE 02 on 1d Universal. Goldmining. Very scarce.	\$65
400	U	Te Pirita (CH 1909-23), fine complete J cds 27 NO 17 on paper. Rare.	\$80
401	U	Te Tua (IN 1907-37), fine complete A cds 14 OC 36 on 1d Commerce & part strike (name complete) (?) NO 19? on 1½d GV. (2).	\$40
402	U	Teddington (CH 1884-1947), fine complete J cds 12 JE 29 on regn label. Also 2 fine complete overlapping strikes of J (& 1 partial) 17 FE 30 on 3 x 1d GV on piece. (2).	\$45
403	U	Temuka (TU 1863-), 3 good/fine strikes of "C/55" obliterator on SSF 1d & 2 x 2d, p12 x 11½ (2), p10. Period late 1880s-early 1890s.	\$50
404	U	Thames (TH 1870-) 2 good/fine strikes of "A/3" single barred obliterator on sound FFQ 2d orange, p12½ & p10 x 12½ (c1871-73). Also 3 good/fine strikes of "A/3" obliterator from duplex d/s (used to c1880), on 1d, 2d, x 2 FSF, & 3 fine almost complete strikes of duplex d/s with "T.S" obliterator (used c1882-95) DE89, JE 91 & MR 93 on pairs 1d SSF. (8 items).	\$100
405	U	The Reefs (DN T.O. 1936-70), fine complete J cds 10 JL 67 on paper. Also small part strike (most of name only) on 1d Dominion c1925 (ex earlier PO, 1910-36). Very scarce.	\$50
406	U	Tinline (BM 1924-42), fine virtually complete J cds 15 JL 25 on pair 1d Dominion.. Timber mill. Very scarce.	\$50
407	U	Tira-Ora (BM 1897-1947), fine almost complete A cds 13 JL 00 on rejoined pair 1d SSF & good fairly complete strike 9 MY 00? on 2d 1900. Scarce. (2).	\$45
408	U	Tisbury (IN 1891-1943, 1944-46), fine complete 26mm J cds 28 JE 30 on 1d FM on piece. Scarce. Also fine complete 34mm J (very scarce) 15 DE 44 on ½d GVI on piece. (2).	\$75
409	U	Titiroa (IN 1902-34), fine almost complete A cds 18 OC 05 on 1d Universal. Very scarce.	\$50
410	U	Titiroa (IN 1902-34), good-fine (a little blotchy) almost complete A-type cds 3 OC 06 on 1d Universal. Very scarce.	\$50
411	U	Toiro (DN 1879-1946), fine almost complete A-type cds 18 JA 00 on 2d SSF & 2 fine complete strikes 16 NO 38 (on 1d GVI on piece) & 8 JE 40 (on pair 1d Centennial). (3).	\$50
412	C	Toko (NU 1892-1988) 1905 regd "Tatts" cover to Tasmania, franked strip of 4 x 1d Universals canc 4 good-fine A-type cds 19 JE. With ringed "R" & b/s fine "Telegraph office/New Plymouth NZ" B-type cds. Spike hole.	\$50
413	U	Tomahawk (DN 1921-49 ch), fine almost complete J-type cds on 10 JA 29 on ½d GV & fine part strike (TO- off stamp). 11 OC 27 on 1d GV. Scarce. (2).	\$45
414	U	Top Valley (BM 1899-1923) very fine almost complete A cds 28 MR 01 on 2d Universal London print. Very scarce.	\$65
415	U	Tophouse (NN 1891-1931) superb virtually complete A-type cds 10 JL 17 on 1d Dominion. Scarce.	\$50
416	U	Tophouse (NN 1891-1931), very fine complete A cds 17 MY 29 on 1d GV on piece. Accommodation house. Scarce.	\$45

LOT	TYPE	DESCRIPTION	ESTIMATE
417	U	Tuatara (DN 1918-37), fine fairly complete J cds 4 MY on 2d GV & good part strike (tops of 3 letters off stamp) 12 MR 19? on 1d Dominion. Scarce. (2).	\$50
418	U	Upper Takaka Camp (NN 1948-57), fine complete J cds 15 FE 49 on 2d GVI on cut-round piece. Hydro dam construction. Scarce.	\$35
419	U	Waianakarua (OU 1891-1951), 2 light but clear virtually complete strikes of A-type cds 5 DE 01 (on 1d Universal) & 2 JA 29 (on 1d GV). Scarce. (2).	\$45
420	U	Waianakarua (OU 1897-1951), fine almost complete a cds 4 AP 99 on rejoined pair 1d 1898 (1 damaged) & good complete strike 13 JE 25 on 1d Dominion on piece. Also very fine complete J cds 27 MR 45 on ½d GVI on piece. Scarce. (3).	\$65
421	U	Waiareka Junction (OU 1886-1950), light but clear almost complete A-type cds 8 MY 03 on 1d Universal, fine almost complete 25mm J cds 3 JE 30 on 1d GV & almost complete 33mm J (most of W- off stamp) 28 OC 41 on 1d GVI on piece. Scarce. (3).	\$65
422	U	Waiariari (TU 1909-14), good part (about 70%) J cds (-AIARIARI) ?FE 10 on 1d Dominion. Very scarce.	\$55
423	U	Waiho Gorge (GM 1898-1938 ch), good A cds (name complete ? ? 02 on 1d Universal, fine A 30 JE 24 on 1d Dominion & fine complete J cds 3 DE 31 on regn label (creased). (3).	\$50
424	U	Waihopai (BM 1889-1948), fine almost complete A cds 18? MR 98 on FU 2½d SSF. Also good (bit overinked) almost complete 16 MY 22 on 2d Victory. Scarce. (2).	\$45
425	U	Waikaka Valley (IN 1888-1928), fine complete A cds 20 AU 00 on rejoined pair 1d 1900 Terraces & fine almost complete strike 7 AP 02 on 1d Universal. Scarce. (2).	\$50
426	U	Waikawa Valley (IN 1891-1923), 2 almost complete strikes of A cds 29 SP 02 (good/fine) & 2 5 J? 03 (good), both on 1d Universals. Scarce.	\$45
427	U	Waikoiko (DN 1883-1937), fine complete A cds 9 OC 96 on pair 1d SSF on piece & 2 good near complete strikes 4 MY 25 on strip of 3 x 1d Dominion.	\$45
428	U	Waikukupu (GM 1893-1921), fine almost complete A cds (top 75%) 5 MR 04 on pair 1d Universals on piece. Very scarce.	\$75
429	C	Waimangaroa (WP 1976-1988), 1903 regd "Tatts" cover to Tasmania, franked 4d Taupo p11 canc 2 fair-good A-type cds 16 OC. With ringed "R" & 3 b/s incl Westport F & Wellington A. Two spike holes.	\$65
430	U	Waimangaroa Junction (WP 1897-1913), complete A cds (a little light but clear) 17 AP 03 on 1d Universal on piece. Very scarce. Also Waimangaroa (WP 1876-1988), fine A 21? JA 95 on 2d SSF. (2).	\$65
431	U	Waimea West (NN 1856-1937) fine complete A cds 5 SP 34 on 1d GV on cut-round piece. Also fair good strike JL 97 on pair 1d SSF. Scarce. (2).	\$45
432	C	Waipiro Bay (GS 1885-1988) 1905 regd "Tatts" cover to Tasmania, franked 4d x 1d Universal, canc 3 fine A-type cds 14 OC. With ringed "R" & 3 b/s incl Gisborne A-type 17 OC. Spike hole.	\$50
433	U	Waiareka Junction (OU 1886-1950) very fine virtually complete A cds 19 JA 04 on 1d Universal & fine complete 25mm J cds 23 DE 29 on pair 1d GV on piece. Scarce. (2).	\$55
434	U	Waitahuna Gully (DN 1876-1928), good virtually complete A cds 29 NO 11 on FU 2d EVII., Goldmining. Very scarce.	\$50
435	U	Waitahuna West (DN 1893-1921), fair/good part A cds (much of name legible) 27 JE ?? on 1898 1d Taupo (damaged). Very scarce.	\$45
436	U	Waitekauri (TH 1876-1946), fine almost complete A cds 29 NO 99 on pair 1898 1d & good/fine complete A 19 DE 33 on 1d GV on piece. Goldmining. (2).	\$45
437	U	Waitepeka (DN 1869-1946) 2 fine almost complete strikes of A cds 7 JL 98 on 2d SSF & 6 JA 27 on pair ½d GV.	\$45
438	U	Wakanui (CH 1878-1925), light strike of A cds (all of name legible), 27 DE (00?) on 1d 1900 Terraces. Very scarce.	\$40
439	U	Wakapuaka (NN 1864-1922ch), fine virtually complete "WAKAPUAKA P.O." A-type cds 9? DE 96 on 2d SSF. Very scarce.	\$50
440	U	Wangaloa (DN 19872-1929), fine virtually complete A cds 5 NO 94 on 2d SSF (with advert on back). Very scarce.	\$50
441	U	Wangapeka (NN 1896-1930), good/fine virtually complete A cds 2? MR 02 on 1d Universal. Also good almost complete strike 27 JA 99 on 2d 1898. Goldmining. Scarce. (2).	\$60
442	U	Wangaroa (WR 1874-96, tpo Whangaroa), superb complete A cds 2 FE 86 on horiz pair 1d SSF. Scarce.	\$50
443	U	Warepa (DN 1879-1957), fine fairly complete strike of scarce 1st A-type cds 18? JA 97 (year inv) or 1d SSF (back thin). Also fine strikes of 2nd A 13 OC 22 on 2d GV & 10 JA 25 (complete) on damaged 1d Dominion on piece (3).	\$55

LOT	TYPE	DESCRIPTION	ESTIMATE
444	U	Warwick Junction (NN 1898-1931), fine virtually complete A cds 10 AP 02 on 1d Universal. Very scarce.	\$50
445	U	Wataroa (GM 1884-1924), good-fine almost complete A cds 13 JA 01 on 1900 1d Terraces. Also 2 similar slightly overlapping strikes 6 DE 02 on rejoined pair 3d Huias. Scarce (2).	\$50
446	U	Wataroa (GM 1934-51, to Whataroa), fine complete A cds 19 FE 36 on 1d Kiwi on piece & fine almost complete J cds 28 SP 49? on 2d GVI on piece. Also fine Whataroa J cds 18 OC 51 on 2d GVI on piece (3).	\$50
447	U	Waverley (WG 1868-1991), fine almost complete "W/21" barred obliterator & 2nd part strike, both on SSF 2d p12 x 11½ (with 4mm wmk) c1890. Scarce.	\$55
448	C	Wellington 1904-5 regd "Tatts" covers x 2 to Tasmania: 1 franked blk of 4 x 1d Universal canc 4 fine "Wellington/R" A-type cds 19 NO 04, 1 with 5 x 1d universal canc ordinary Wellington A-type 9 JE 05. Both with ringed "R". Each with usual spike hole. (2).	\$55
449	C	Wellington South (WN) 1903 regd "Tatts" cover to Tasmania, franked 4d Taupo & 1d Universal canc 2 x A-type cds 22 AU, & with fine boxed violet h/s "Registered at Wellington S." (scarce). Spike hole.	\$50
450	U	Westerfield (CH 1893-1934), fine virtually complete A cds 23 MRF 97 on rejoined pair 1d SSF. Scarce.	\$40
451	U	West Eyreton (CH 1876-1925) fine complete A cds (& another weaker strike) 16 SP 94 on pair 1d SSF on piece & fine complete strike 26 JL 13 on 1d Dominion on piece. Scarce (2).	\$50
452	U	Whakamatau (CH 1914-21, to Lake Coleridge), good-fine complete J cds 6 AP 21 (latest known date) on 1½d GV on cut-round piece. Rare.	\$80
453	U	Whangarei (WR 1855-), good strike of barred "83" obliterator on SSF 2d p12 x 11½ & good (worn) strike on 2½d p10 (early 1890s).	\$50
454	U	Willowby (CH 1883-1925), good-fine part A cds (name complete) ? AP 03 on 1d Universal & fine almost complete strike 12 MY 21 on 2d GV. Scarce (2).	\$50
455	U	Windwhistle House (CH 1864-1946), good-fine (slightly doubled) virtually complete A cds 4 SP 94 on rejoined pair 1d SSF. Very scarce.	\$60
456	U	Winslow (CH 1876-1958), good part strike of A cds 23 AP 9? on 2d SSF, 2 fine strikes 29 FE 32 on pair 1d FV & fine strike 22 MY 52 on 6d GVI on piece (3).	\$45
457	U	Woodhaugh (DN 1928-40), fine complete J cds 25 Au 31 on 2d GV on piece. Rare.	\$100
458	U	Woodlands (1879-1988) gu/fu A class cancel on 1d SSF advert. (Wooders 5).	\$20
459	U	Woodleigh (HN 1899-1947), fine part H-type cds (name virtually complete), most of date off stamp, on pair 1d Victory. Scarce.	\$35
460	U	Woodstock (GM 1873-1943), fine almost complete A cds 16 MY 32 on pair 1d GV & good almost complete strike 20 DE 25 on 1d Dominion. Scarce (2).	\$45
461	U	Wright's Bush (IN 1885-1968), fine almost complete A cds 16 NO 10 on 3d EVII & fine complete J cds 29 SP 54 on 3d QEII on piece (2).	\$45
462	C	1914 4 mil Egypt stamp on PPC (Tewfik Palace Hotel) to NZ, boxed NZ Military Post Office/Dec 17 1914/Expeditionary Force purple cancel on Zeetown to Auckland NZ.	\$125
463	C	1914 OAS Ceylon PPC (Grand Hotel, Huwara Eliga, Ceylon) to NZ, boxed NZ Military Post Office/Nov 24/1914 Expeditionary Force purple cachet & 2 line censor/New Zealand r/s in purple.	\$125
464	C	1915 OAS PPC (Ismailia) 4 mils Egypt, Headquarters/Field/3 FE 15/Post Office/NZ Division cds to Auckland.	\$50
465	C	1915 OAS stampless PPC (Cairo-Tombs of the Khalifs) New Zealand/Military/22 XI 15/Post Office/? Ails cds to Auckland.	\$40
466	C	1915 OAS stampless PPC (Le Caire Place de l'opera) Headquarters/Field/10 AU 15/Post Office/NZ Division (weak strike) to NZ.	\$40
467	C	1915 PPC (Cairo, Procession of the Holy Carpet) 4 mils Egypt, Headquarters/Field/11 FE 15/Post Office/NZ Division cds to Auckland.	\$50
468	C	1915 PPC (Le Caire, la Citadelle) to Auckland 2 x 2 mils Egypt & Headquarters/Field/25 JA 15/Post Office/NZ Division cds, minor ageing.	\$25
469	C	1916 OAS stampless censured (red hexagonal field censor #3210 cachet) PPC (town name excised by censor!) to NZ, Army Post Office/19 JY/16 cds.	\$50
470	C	1916 OAS stampless PPC, Egypt, Halt in the Desert, poor strike Headquarters/field/24 JA 16/Post Office/NZ Division cds, also red boxed crown censor #2225 cachet, to NZ.	\$40
471	C	1941 WWII cover ex NZ to NZ POW (location unknown), franked 2/-, 1/- Picts canc Hamilton 5 SP. Addressed to c/- NZ House, London with m/s "Air NZ-Lisbon". NZ censor no. 93 & resealing strip. Then readdressed with red h/s "c/- Agence Centrale des Prisonniers de Guerre/Geneva, Switzerland" (twice). No further endorsements. Good condition. Ex Startup, with his write-up.	\$100

LOT	TYPE	DESCRIPTION	ESTIMATE
472	C	1942 printed air cover of "The League of Red Cross Societies", Geneva, Switzerland, posted Geneva 2.11.42 to NZ Red Cross Society, Wellington, NZ. Diagonal crease, minor tone spots. Ex Startup.	\$50
473	C	1942 printed air cover of Central Agency for Prisoners of War, Intl Red Cross Committee, Geneva, Switzerland, posted Geneva 23.11.42 to NZ Red Cross Society, Wellington, NZ (no country name in address!). Red h/s "C.I.C.R.". Several creases. Ex Startup.	\$50
474	C	1942 WWII cover ex NZ (2 x GVI 1d canc Island Bay 19 DE) to Intl Red Cross Cttee, Geneva, Switzerland (probable POW enquiry), with NZ censor no. 54 tying resealing strip. Red h/s "COUPON REPONSE". B/s 2 small h/s: "167", "C". Fine. Ex Startup.	\$75
475	C	c1944 WWII stampless OAS covers x 2 to NZ canc good complete strikes (1 black, 1 violet) of "N.Z.E.F./N.Z.A.P.O. 150/No. 2" frank (worn), of type not illustrated in Startup & Proud, 1992 p303. Both with triangular censor no. 75. From New Caledonia. Good average cond. Scarce. Ex Startup.	\$100
476	C	1944 WWII air cover franked 2/6d Arms & 1/- Tui canc St Albans 29 JA, to NZ officer interned in Switzerland after escaping from Italian POW camp (only 100-150 NZers made it to Switzerland). NZ censor DDA 11 resealing strip & German transit censor strip. M/s "New Zealand Internee" & "Bornhausen" (work camp). Fine & very scarce. Ex Startup, with his write-up.	\$150
477	C	1944 WWII air cover franked 3/-, 6d Pictorials canc Auckland 10 May to NZ officer interned temporarily in Switzerland after escaping from Italian POW camp (only 100-150 NZers made it to Switzerland). NZ censor DDA 102 resealing strip. With blue boxed h/s "Prisoner of War Post/Service des Prisonniers de Guerre" & "British Prisoner of War". Lausanne cds 7.XII.44, when returned to NZ. Fine & very scarce. Ex Startup, with his write-up.	\$150
478	C	1944 WWII stampless cover ex NZ to NZ POW in Stalag XVIII A (Wolfsburg, Austria). Posted Dunedin North 1 MY, with NZ censor DDA 159 resealing strip. German h/s = Return to Sender & m/s "Released". Returned via Switzerland, GB (with RTS h/s) to NZ. Addressee had been 1 of 52 New Zealanders among 1000 Allied sick & sounded invalided home via Barcelona (handover 17 May). Good condition. Scarce item. Ex Startup, with his write-up.	\$100
479	C	1945 WWII stampless cover from Stockholm to Gothenburg, Sweden 23.1.45, with on flap "N.Z. 428005 V R McDonald" & "RNZAF" & 2 fine Swedish h/s = "Mail from Military Internee" & "Examined by Swedish censorship". Rare example of NZ WWII internee mail. Very fine. Ex Startup, with his write-up.	\$200
480	C	1956-57 air covers x 5 ex Malaya to NZ at 10c forces concession rate (Kuala Lumpur d/s Mar 1956 to Mar 1957 on 10c Selengor), m/s "HM Forces Air Mail". Sender's address on flap of all incl "2TP N.Z.S.A.S. Sqn". This unit of 125 men was in Malaya Nov 1955 to Dec 1957 as part of anti-terrorist "Operation Firedog". Good condition. Ex Startup, with his write-up.	\$125
481	C	1957 OHMS cover (small) ex RNZAF No. 14 Sqn in Singapore (at RAF Tengah), sent under cover to NZ & then franked by 3rd RNZAF Wellington meter No. 1153 18 Oct 1957. Superb boxed h/s "No. 14 SQUADRON/RNZAF/5 OCT 1957" & diff h/s on front. This unit moved from Cyprus in 1955, to assist with "Operation Firedog". Very fine & scarce. Also 1965 airman's air cover to NZ at 10c forces rate & fine 1957 Forces aerogramme to GB (at 10c rate) ex No. 14 Squadron, canc fine Dempsey Rd (Forces related PO) machine d/s 23 Oct. Ex Startup, with his write-up.	\$80
482	C	1957 small air cover Malaya to NZ (at 10c forces concession rate, Kuala Lumpur d/s 17 Aug), typed "OHMS", with small violet h/s "NZ SPECIAL AIR SERVICE SQN". B/s h/s "From: Headquarters, NZ Special Air Service Sqn, c/- GPO, Kuala Lumpur, Malaya". Unit of 125 men in Malaya Nov 1955 to Dec 1957 as part of anti-terrorist "Operation Firedog". Fine & very scarce. Ex Startup, with his write-up.	\$75
483	C	1958-59 air covers x 3 at 10c forces concession rate from 1st Battalion NZ Regiment in Malaya: (a) Taiping pmk 7 Nov 1958, official, to NZ, with original letter re postal arrangements; (b) Ipoh pmk 10 Dec 1958 to NZ, non-official, flap missing; (c) forces aerogramme, Taiping pmk 1 Sep 1959, official, with fine boxed (violet) h/s "1 NZ REGT/CP/1SEP 1959". Sender's address on (a) & (c). The Battalion served in Malaya 1957-59 as part of anti-terrorist "Operation Firedog". Fine. Ex Startup, with his write-up.	\$90
484		"FARELF" HQ NZ Army in Singapore (late 1960s-early 1970s): 3 diff handstamps (in violet) & Singapore "RN 503" dated meter x 2 (1965-66, on 4 pieces. This was NZ Admin & Liaison unit within British HQ Far East Land Forces, Singapore. Ex Startup, with his write-up.	\$40
485	C	1960-62 OHMS air covers x 4 ex Singapore, to Commanding Officer, RNZAF Station, Ohakea, NZ (3 franked 10c at Forces Rate, 1 at 35c). All with violet rect h/s "75 SQN RNZAF" & signed. Also 1961 air cover to NZ (10c rate) with sender's address on flap "75 SQDN RNZAF, RAF Tengah, Singapore". This RNZAF unit at Singapore 1960-62 only. Ex Startup (5).	\$90
486	C	1962-65 OHMS air covers x 4 ex Singapore to NZ (all at 10c forces rate), all with fine strikes in blue or violet on back of large boxed cachet "No. 41 SQUADRON/RNZAF CHANGI" between 8 Jul 1962 & 23 Mar 1965. Ex Startup.	\$75

LOT	TYPE	DESCRIPTION	ESTIMATE
487	C	1963-68 air covers x 6 at 10c forces concession rate to NZ (2), GB (3) & Sarawak, ex 1st Battalion NZ Regiment (at Terendak Camp, Malacca). All with sender's address on flap. The Battalion returned to Malaya in Nov 1961 & served there & in Borneo & Singapore till becoming part of ANZUK Brigade in 1972. Good condition. Ex Startup, with his write-up.	\$125
488	C	1965 Long OHMS air cover ex Singapore to RNZAF in NZ (at 10c forces rate) 27 Feb, b/s fine boxed h/s (in blue) "No. 41 SQUADRON/RNZAF CHANGI" 26 Feb. Also on front fine boxed "CENTRAL REGISTRY/R.A.F. CHANGI" 26 Feb. Also similar cover (same h/s on back, 18 Nov 1966) but posted (incorrectly) without stamp; fine receipt h/s "RNZAF BASE/AUCKLAND" 22 Nov. Fine. Ex Startup.	\$50
489	C	1965-66 Long OHMS air covers x 8 ex Singapore to RNZAF in NZ (at 10c forces rate, but 1 posted in error without stamp), b/s fine boxed h/s in blue "HEADQUARTERS RNZAF/MALAYSIA" (x 2) or a similar but much larger h/s (1). Pmk dates between 26 May 1965 & 5 Oct 1966. Fine. Ex Startup.	\$60
490	C	1965-7 Long official covers x 3 ex RNZAF in Singapore to RNZAF in NZ, all with "Certified Official" h/s & fine boxed "JOINT SERVICES PORT UNIT/SINGAPORE" 25 Jan 1965, 15 Feb, 11 Apr 1967 (in violet). Posted at 10c forces concession rate (1) or \$1 (1). This unit handled RNZAF stores or equipment in Singapore. Fine. Ex Startup.	\$60
491	C	1967 Long OHMS air covers x 3 ex Singapore (all at 10c forces rate), all with boxed "Forces Airmail" h/s & (on back) fine boxed h/s "No. 41 SQUADRON/RNZAF CHANGI" (in blue & mauve), partly over tape seal. to RNZAF in NZ, 22 Aug 16 - 16 nov 1967. Fine. Ex Startup.	\$50
492	C	1967-68 Long OHMS air covers x 3 ex Singapore to RNZAF in NZ at 3 diff rates: 10c (forces rate), 35c, 85c. All with boxed "Forces Airmail" h/s & (on back) fine boxed h/s (in green violet or blue) "No. 41 SQUADRON RNZAF/(ADMIN) HEADQUARTERS" 8 JUN 1967, 4 JUN 1968, 15 AUG 1968. Fine. Ex Startup.	\$50
493	C	1869 small cover to GB, franked FFQ 6d red-brown SG 122, FU canc. Light oblit & Christchurch 5-line A-type cds FE 16 69. With small ringed "C" transit h/s (in red) & part receipt b/s. Sound.	\$80
494	C	1869 small cover to GB, franked FFQ 6d red-brown SG 122, GU canc. "C" barred oblit & with Christchurch 5-line A-type cds SP 2 69. Fine Windsor receipt b/s NO 6 69. Sound.	\$75
495	C	1869 small cover to GB, franked FFQ 6d red-brown SG 122, GU canc. Indistinct oblit & with Christchurch 5-line A-type cds MR 13 69. A small ringed "G" transit h/s (in red) ties the stamp to the cover. Part receipt b/s. Sound	\$80
496	U	c1862 diamond manuscript canc on FFQ 2d blue, imperf 4 mgns (just touches on 4th). SG 36.	\$125
497	C	1891 long O.P.S.O. stampless cover, franked mauve r/s signature "C.A.Hickson", canc Wellington d/s 8 SP 91, to Wanganui. M/s endorsement lower left "Stamp Office, Wellington, 2/9/91". B/s fine "RPO-WG" A-type cds 9 SP 91. Faults (vert fold, opening tears, & damp damage 1 corner) but not too bad frontally. Rare.	\$100
498	U	1898 boxed LOOSE LETTER cancel fine strike on 2½d Wakatipu.	\$20
499	C	1904 Port Ahuriri "Tatts" cover (spiked) to Tasmania, 1d Univeral stamp, routed via TP Napier & Dunedin (back strikes) 6-7-8 Oct 04.	\$40
500	C	1905 2 inwards postcards ex Edinburgh, Scotland, double deficiency to pay 1d h/s & 1d postage due cancelled in Dunedin one with small & one with large "D" of "1D".	\$30
501	U	1906-07 Travelling PO Dunedin-Invercargill B-type cds x 5 good fairly complete strikes on 1d Universals on piece.	\$30
502	C	1906-10 25 envelopes, incl 5 registered, mainly addressed to MANAWAKI from Wellington, mainly franked 1d Universal. Very mixed cond.	\$50
503	C	1908-16 13 returned mail envelopes to Feilding solicitor. Various handstamps: "Unclaimed", "Not Known", etc & 1 officially sealed. Mixed cond.	\$125
504	C	c1948 Herbert Duke hand illustrated air cover to USA featuring palm tree & 2 sailing boats, ex Silverdale, attractive.	\$150
505	C	1948 Herbert Duke hand illustrated air cover to USA featuring palm tree & 3 sailboats, ex Silverdale	\$150
506	C	c1950 illust (health camp) cover (4 x 1½d red GVI) to Taipei, ex Forbury (no date visible) boxed purple cachet 98 x 36mm (English text) Chinese RTS, red (English & Chinese) m/s RTS) large 3 ring red Dead letter office/Examiner 7/Sydney NSW h/s & 3 diff Taipei b/s. No return NZ b/s. A very colourful cover.	\$50
507	C	1955 4d QEII on small neat typed addressed cover to Malta. Black boxed Retour A L'envoyeur cachet, 3 bilingual GONE AWAY cachets, 1 bilingual INSUFFICIENTLY ADDRESSED cachet (all in black), red Toronto 8 IX 55 bilingual undeliverable mail meter b/s. Left Malta 11/7/55 in pencil on rear, ex Dunedin 9 May 1955 & octagonal, Dunedin 3 Nov 1955 unclaimed d/s on front. Not bad for 4d!	\$50
508	C	1956 3d QEII on readdressed cover ex Balclutha 12 Nov 1956 to Montreal, from Port Moresby PNG, 2 boxed General Delivery/Poste Restante Montreal PO date stamps in purple, bilingual "Not called for" purple h/s, Montreal 20 Feb & Vancouver 13 March + Wellington RLO 16 April 1957 b/s. Colourful item.	\$50

LOT	TYPE	DESCRIPTION	ESTIMATE
509	C	1958 C. R. Hawkins Ltd "Sentinel" meter stamp machine, advertising cover printed for Stamp Exbn 26-28 Nov, franked 2d, 3d, 4d meters ("H320") canc Christchurch cds 28 Nov 58. Fine.	\$20
510		c1960s multicoloured Christmas greeting card (badge of 1st Battalion NZ Regiment on cover, Malayan scene inside), with silk ribbon tie. The Battalion served in Malaya 1957-59, 1961-72. Fine & attractive. Ex Startup.	\$40
511		1960s large OHMS mailbag tags (incl printing dates 1965, 1968), incl 4 fine unused. Also 2 1960s mailbag tags for Auckland Naval Base (ex Devonport & Auckland). Ex Startup, (7 items).	\$50
512	C	NZ Forces in Thailand 1962, regd air cover (long) ex NZ (Masterton cds 19 JE 62 to (fictitious) soldier in NZ Special Air Service Squadron, Joint Task Force 11b, Thailand. Addressee not found & returned to NZ with 11 transit markings (ex Australia, Thailand, USA & NZ). The S.A.S. detachment was stationed at Korat June-Sept 1962 only (during communist insurgency). Rare item. Ex Startup, with his write-up.	\$75
513	C	NZ Forces in Thailand 1962, regd air cover (long) ex NZ (Masterton cds 3 JE 62) to (fictitious) soldier in NZ Special Air Service Squadron, Joint Task Force 116 Thailand. Addressee not found & returned to NZ with 11 transit markings (ex Australia, Thailand, USA & NZ). The SAS detachment was stationed at Korat June-Sept 1962 only (during communist insurgency). Rare item. Ex Startup, with his write-up.	\$75
514	C	NZ Forces in Thailand 1962-64, cover & aerogramme (US stamps) to NZ, posted 14 Aug 1962 through US Army PO 33 at Korat. RNZAF Transport Squadron, Detachment 41, stationed at Korat provided air support to US Forces fighting communist insurgents. Covers to R M Startup. Scarce item! Ex Startup, with his write-up.	\$80
515	C	1963 Royal Visit x 4 illustrated pictorial (Crown) pmk covers 6 Feb, 7 Feb, 14 & 16 Feb 1963.	\$20
516	C	NZ Police in Cyprus 1964-67 "UNFICYP CIVILIAN POLICE/NEW-ZEALAND CONTINGENT" boxed h/s in blue on Forces Air letter to NZ & air cover to GB, both franked Cyprus 25m canc Limassol cds 16 OC 65, 16 MR 66?. Also very similar "AUSTRALIAN" h/s on cover to NZ, with Cyprus 20m canc Nicosia cds ? AP 65. Fine. Ex Startup.	\$125
517	C	NZ Police in Cyprus 1964-67 air cover to GB, franked GB 4d QEII canc partly unclear cds "Field Post Office 137" 16 JU 66; on back, fine large boxed h/s (blue) "UNACYP/NZ CIVILIAN POLICE". Fine. Ex Startup.	\$50
518	C	NZ Police in Cyprus 1964-67 Forces Air Letters x 2 to same GB address, franked GB 4d stamps, 1 canc FPO 137 cds 8 JY 66, 1 canc diff FPO cds (FPO 946, partly unclear) 2 JA 67. Both with fine large boxed h/s (blue) "UNFICYP/NZ CIVILIAN POLICE". Horiz fold on 1, otherwise fine. Ex Startup.	\$80
519	C	NZ Police in Cyprus 1964-67, "UNFICYP CIVILIAN POLICE/NEW-ZEALAND CONTINGENT" boxed h/s on adhesive cutout applied to air cover to GB, franked Canada 5c canc fine "CAPO-5001" cds (Canadian Army PO) 22.IX.64. Fine. Ex Startup.	\$75
520	C	NZ Police in Cyprus 1964-67, long "UN Force in Cyprus" air cover to NZ franked 5 Cyprus stamps (to £1.25m), canc unclear Limassol cds 24 FE 65. At left fine blue h/s "UNFICYP CIVILIAN POLICE/NEW-ZEALAND CONTINGENT". Also photocopy of the original letter enclosed from NZ police officer detailing postal arrangements. Fine. Ex Startup.	\$80
521	C	NZ Forces in Thailand commercial air cover to NZ, m/s "Forces Mail" GB 4d canc FPO 1005 cds 11 JA 67, b/s part FPO 156 cds. Sender's address "BFPO 656, GPO Singapore". From Lt Col R J Moore, Military Attaché in NZ Embassy, Bangkok. Ex Startup, with his write-up.	\$60
522	C	1967-2002 Sport, various slogan/pictorial pmk etc cancelled covers: Golf x 12 inkjet (Charity Golf & Dinner...); rugby x 4 & 7 other sporting souvenir covers. (23 covers).	\$75
523	C	c1970 ship mail x 7 covers to same NZ address, with cachets of diff visiting merchant ships (incl ACT 4, Appolonius, Austral Lightning, Iberian Reefer, Kolle D., Majestic & Wild Flamingo). NZ stamps mostly uncancelled.	\$30
524	C	British Forces in NZ 1968 cover to Masterton, franked GB 6d Machin canc Waiouru machine d/s 4 Mar, typed "Forces Mail". Travelled via GB. The 1st Battalion, Welch Regiment was in NZ (at Waiouru Camp) c31 Feb - 19 March 1968. Fine. Ex Startup, with his write-up.	\$50
525	C	1970s covers x 3 posted in NZ from visiting US warships, incl USS Menhaden in "Operation Longex 70" (Auckland cds 30 OC 70), USS Horne (ships d/s 25 Aug 1978, while at Wellington), USS Camden (ditto, 17 Aug 1979, at Wellington). Also card with 4 patriotic cachets ex USS Gilligan. Fine. Ex Startup (4 items).	\$65
526	C	NZ/Australia 1970 cover franked NZ 2½c canc Auckland Naval Base cds 13 OC, with cachets of "Commanding Officer/HMAS Onslow" & Exercise Longex 70". Also 2 airmail mailbag tags (in French!) from Sydney to HMAS Hobart at "AucklandVille" 10, 12 NO 1974 & 2 diff mailbag tags canc large violet "Royal Australian Navy" anchor cachets. Ex Startup (5 items).	\$75
527	C	1971 special pictorial cover franked GB 3p canc special commem cds "Commissioning of HMNZS Canterbury/British Forces Postal Service 1193" 22 Oct, & signed by the pilot & crew of the ships "Wasp" helicopter for flight 9 Feb 1972. Fine.	\$40

LOT	TYPE	DESCRIPTION	ESTIMATE
528	C	1971-73 GV Forces Air Letters x 3, with boxed dated cachets of MHNZS Canterbury: "Commanding Officer" 22 Oct 1971 (with special "Commissioning" cds) & 4 Aug 1973 (no cds on stamp), & "Captain F11" 17 May 1972. All with GB stamps. To London (2), NZ (1). Fine.	\$60
529	C	1971-79 range of 8 covers (mostly stampless OHMS) with boxed dated cachets of RNZ Navy ships, incl Canterbury (3), Otago (2), Waikato (2), Monowai, Philomel & Iirirangi (on stamp on piece only). Also 3 related covers (to or from the ships). Interesting lot. Ex Startup (11 covers & 1 piece).	\$120
530	C	GB Forces to NZ 1974, aerogramme (NZ type) to GB, franked GB 3½p Machin, canc FPO 656 cds 7 MR 74, typed "Forces". Used by 1st Kings Regt (Hong Kong) on training operations in NZ 27 Feb - 31 March 1974 (140 men). Fine. Scarce item. Ex Startup, with his write-up.	\$75
531	C	GB Forces to NZ 1974, aerogramme (NZ type) to GB, franked GB 3½p Machin, canc FPO 656 cds 7 MR 74, typed "Forces". Used by 1st Kings Regt (Hong Kong) on training operations in NZ 27 Feb - 31 March 1974 (140 men). Fine. Scarce item. Ex Startup, with his write-up.	\$75
532	C	1975 air cover to GB franked 2 x 25 Austrian stamps canc "UNDOF-ALLSBATT/1500" military cds 17.4.75 (UN Middle East Peacekeeping Forces). Sender's address on flap: Major K J Lee of RNZ Army (observer). With photocopies of letters from him & an intermediary. Very scarce item of NZ military postal history. Ex Startup.	\$60
533	C	GB Forces to NZ 1975, air cover to GB, franked GB Machins, canc FPO 989 cds 22 FE 75, typed "Forces Mail". Used by 1st Battalion, Gordon Highlanders while on training operations in NZ 16 Jan - 27 Feb 1975 (150 men). Fine. Scarce item. Ex Startup, with his write-up.	\$75
534	C	1976 3 diff numbered (15/630) illustrated cacheted covers "Meeting the Armed Forces Week" etc, Army, Burnham Camp, Air Force, Wigram Air Force, Navy, Christchurch 11 May 1976 cds.	\$30
535	C	1977 Navy Day Auckland Naval Base 5 diff (RNZN1) printed-illustrated covers (4 signed covers) 26 November 1977 Auckland cds.	\$40
536	C	1981 Whitbread Round the World Yacht Race, special pictorial cover (code RNZN(SP) 2) canc by special NZFPO87 cds 26 Dec at Auckland. Signed by the late Peter Blake, skipper of contestant "Ceramco". Fine.	\$45
537	C	NZ Forces in Sinai 1982-86, 1982 air cover to NZ, franked NZ 30c, m/s "Forces Concession", canc on arrival by Auckland machine d/s 14 Jun. Sender's address on flap includes "NZCMFO SINAI, AFPO 3 TEL AVIV, C/- CPO AUCKLAND". No contingent cachet. Fine. Ex Startup.	\$50
538	C	NZ Forces in Sinai 1982-86, 1983 cover to NZ, (Army address), franked NZ 20c + 4c, canc on arrival by Auckland d/s 8 Dec. No sender's address but with large violet cachet on front & back "NEW ZEALAND CONTINGENT/MFO SINAI" h/s (Kiwi in centre). Fine. Ex Startup.	\$50
539	C	NZ Forces in Sinai 1982-86, 1985 long air cover to NZ, (to Chief of Air Staff, RNZAF), with printed "Multinational Force and Observers Sinai", m/s "Forces Concession". Franked NZ 54c stamps, canc on arrival by Auckland Reiner roller d/s 25 Jan. On back, large violet "NEW ZEALAND CONTINGENT/MFO SINAI" h/s (Kiwi in centre), base unclear. Fine. Ex Startup.	\$65
540	C	NZ Forces in Sinai 1982-86, 1986 air cover to NZ, franked NZ 70c x 2, uncancelled, but at left large h/s (black) "NEW ZEALAND CONTINGENT/MFO SINAI" (Kiwi in centre). Pencil m/s on back: "Posted 28 Feb 1986". Fine. Ex Startup, with photocopy of letter to him 27/2/86 from NZ Commander in Sinai.	\$60
541	C	1984 Auspex '84, NZ Post Stand's set of 10 diff daily pictorial pmk covers, 21-30 September.	\$10
542	C	1984-96 range of 5 OHMS covers (4 long) with pictorial regimental cachets (badges), mostly on back. Incl 16th Field Regiment (3 diff), 31(B) Field Battery, & "WAI/WEC SQN" (Hastings). Ex Startup.	\$50
543	C	NZ/Cook Islands 1986 air cover to NZ, franked 45c HMNZS Achilles, canc fine rubber cds "NZFPO 15/NEW ZDEALAND ARMY" 11 Jul 1986, m/s "Forces Concession". Sender's address on back incl "c/- JFHQ, NZFPO 15, Rarotonga, C/- CPO Auckland". Note: JF = Joint Force. The exercise was on Aitutaki. With photocopy of newspaper article. Very scarce item. Fine. Ex Startup.	\$75
544	C	NZ/W Samoa 1988 cover to NZ, franked NZ 15c, 25c Framas, canc 2 fine strikes (in red) of large cds "EXERCISE JOINT VENTURE 88/WESTERN SAMOA/AFPO 8/JV 88" (ie no day of posting shown). Sender's address on back incl "Exercise Joint Venture 88, AFPO 8, C/- CPO Auckland". Unclear if cover has gone through the post unenclosed. Exercise held 25 April-8 May 1988. Fine & scarce. Ex Startup, with his write-up.	\$75
545	U	c1990s-2000s inkjet cancels on pieces, many hundreds, good range slogans, mail centres etc. Also couple hundred other cancels incl Ross Deps. Interesting.	\$100
546	C	1990 Birdpex '90 & International Ornithological Congress (2-9 December 1990) set of 8 diff insured souv covers with NZ bird stamps + ins receipts.	\$50
547	C	1990 Birdpex '90 International Ornithological Congress set of 5 diff bird pictorial pmks each on a different cover: penguin, pigeon, fantail, takahe & heron.	\$15
548	C	1990-96 Long OHMS covers x 6 used, with various military camp or other Defence Force Meters. All diff. Good cond. Ex Startup.	\$50

LOT	TYPE	DESCRIPTION	ESTIMATE
549	C	1991 air cover to NZ, franked 37p GB stamps canc. Light FPO (102(5)? cds 7 MR, & with 3 diff violet cachets of "RNZAF 40 SQN DET MNF/Saudi Arabia" (incl 1 in Arabic). Fine & scarce. Ex Startup.	\$50
550	C	1994 Space Shuttle pictorial cancels x 3 diff on 45c Fuchsias postal stationery postcards.	\$15
551	C	NZ Forces in East Timor, commercial front to NZ, franked 2 x 40c NZ stamps, canc "Darwin/NZ Forces Post Office" cds 11? May 2000, at left red cds "I RNZIR BN GP/EAST TIMOR" 28 Apr 2000. Very scarce item. Also 2001 specimen examples on paper of 2 other NZ cds and 1 cachet ex same campaign. Ex Startup.	\$75
552	C	1999 Rugby - Canterbury Crusaders Super 12 Championships inkjet slogan on 2 diff covers each with diff 40c Crusader self adhesive stamp & booklet cover.	\$15

NEW ZEALAND - Postal Stationery

553	C	1892 ½d Newspaper wrapper, wmk reads from left. Used, complete with 1d SSF. Samuel FA4a.	\$30
554	C	1961 2½d on 2d QEII provisional Dept of Education env. Samuel CX14a. Cat \$40 (1993). Unused.	\$30
555	C	1967 2½c QEII orange-red Dept of Education envelope (OHMS 26mm). Samuel CX20b. Cat \$15 (1993). Unused.	\$10
556	C	1979 12c QEII blue PTPO airmail envelopes x 2 diff: a) 219 x 110mm ["PAR AVION"] & b) 225 x 115mm ["KIWI"]. Both mint. Samuel DW3b,c. Cat \$60 (1993).	\$30
557	C	1985 24c Old Christchurch Scenes, 8 diff postcards in numbered booklet, only 250 produced.	\$25
558	C	1990 Birds 30c, 40c, 45c & 60c NZ Philatelic Federation envelopes set with pictorial (pigeon) 6 December 1990 cancel (1st day).	\$30
559	C	1990 Birds 30c, 40c, 45c & 60c NZ Philatelic Federation envs ovptd Birdpex 90, set of 4. Mint.	\$30
560	C	1993-4 45c Fuchsia PC, each with diff special cancel: Stampex, Cycle, Ploughing etc. Unaddressed.	\$20
561	C	Unsold QEII postal stationery lots from previous auctions, previously estimated at over \$150.	\$60

NEW ZEALAND - Definitives

562	U	FFQ 1855 2d blue on blued paper, London print, imperf 3 margins. "17" pmk. SG 2. Cat £650. FU.	\$400
563	U	FFQ 1d dull red on blued paper, no wmk, imperf. Cut close to margin all round. Small edge surface thins at top & lower left. SG 4. Cat £2000. GU/FU.	\$200
564	U	FFQ 2d blue on blue paper, imperf 3 margins. SG 5. Cat £300. FU.	\$225
565	U	FFQ 2d blue on blue paper, imperf 3 nearly 4 margins. SG 5. Cat £300. FU.	\$300
566	U	FFQ 2d blue on blue paper, imperf no margins, slightly cut into or touching all round. Barred cancel '1'. SG 5. Cat £300. FU.	\$50
567	U	FFQ 2d blue on blue paper, imperf, 3 margins (1 close). Small (1 mm) cut at top. Small stain (faint) on front. SG 5. Cat £300. FU.	\$100
568	U	FFQ 2d blue on blue paper, imperf 4 excellent margins (incl sheet top margin), ageing visible on back. SG 5. Cat £300. GU/FU.	\$250
569	U	FFQ 1/- green on blue paper, imperf, two reasonable margins & 2 very close. Tiny tear blunt top left cnr (neat "18" barred oblit of Dunedin over face). SG 6. Cat £3750.	\$750
570	U	FFQ 1/- green on blue paper, imperf. Cut close all sides. "15" pmk. SG 6. Cat £3750. FU.	\$750
571	U	FFQ 1d dull orange, imperf 3 margins, no wmk, small thin at top. SG 8. Cat £750. FU.	\$200
572	U	FFQ 1d dull orange, imperf 4 margins, no wmk, HM paper, small back thin at top. Barred "9" cancel (New Plymouth). SG 8. Cat £750. FU.	\$250
573	U	FFQ 1d dull orange, imperf 4 margins, no wmk. Pmk just touches face. SG 8. Cat £750. FU.	\$500
574	U	FFQ 1d dull orange, no wmk, horiz mesh, imperf, 4 margins 2 close. Small edge stain. SG 8. Cat £750. FU.	\$200
575	M	FFQ 1d dull orange, imperf 3 margins, no wmk, vert mesh, small cut on right side. Unused no gum. Light soiling at right. SG 8. Cat £750.	\$500
576	U	FFQ 2d pale blue, imperf 3 margins (cut into at top), no wmk, vert mesh. Fine "10" barred oblit pmk. SG 9. Cat £180. FU.	\$125
577	U	FFQ 2d pale blue, imperf 4 margins, just touching SW corner, no wmk. Bar & red cds cancel, SG 9. Cat £180. GU/FU.	\$80
578	U	FFQ 2d blue, imperf, 3½+ margins, no wmk, fine light # 10 obliator. SG 10. Cat £180.	\$140
579	U	FFQ 2d blue imperf, 3 margins, no wmk. SG 10. Cat £180. FU.	\$150
580	U	FFQ 2d blue imperf, 4 margins, no wmk. SG 10. Cat £180. FU.	\$200

LOT	TYPE	DESCRIPTION	ESTIMATE
581	U	FFQ 2d blue, imperf 4 margins, no wmk. Ink inscription (antique) on back - does not show through. SG 10. Cat £180. FU.	\$100
582	U	FFQ 2d blue, imperf 4 margins, no wmk. Light barred canc touches face, cpl small thins. SG 10. Cat £180. FU.	\$100
583	U	FFQ 2d blue, imperf 4 margins, no wmk. SG 10 (CP A2c 7). Cat £180. FU.	\$175
584	U	FFQ 2d blue, imperf, 3 margins, no wmk. SG 10. Cat £180. FU.	\$125
585	U	FFQ 2d blue, no wmk, imperf. Horiz strip of 3 (each 2-3 mgns), vert mesh. Centre stamp marginal tear, left stamp vert crease (fine "10" barred oblit of Wellington x 2). SG 10. Cat £540. FU.	\$200
586	U	FFQ 6d brown, imperf 3 good margins (1 with 2 small nicks), 4th touching at top, no wmk. Barred cancel. Fresh appearance. SG 13. Cat £300.	\$125
587	U	FFQ 6d brown imperf, 4 margins, no wmktear at top. SG 13. Cat £300. FU.	\$75
588	U	FFQ 6d pale brown imperf, 2 margins, no wmk. SG 14. Cat £300. FU.	\$110
589	U	FFQ 6d pale brown imperf, 4 margins, no wmk. Nice example. Cert mark. SG 14. Cat £300. FU.	\$300
590	U	FFQ 6d pale brown imperf, 4 margins, no wmk. Pmk over face. SG 14. Cat £300. GU/FU.	\$225
591	U	FFQ 6d pale brown imperf, 4 margins, no wmk. SG 14. Cat £300. FU.	\$275
592	U	FFQ 6d pale brown imperf, 4 margins, very close at base, no wmk. SG 14. Cat £300. FU.	\$225
593	U	FFQ 6d pale brown, imperf 3 margins, no wmk, vert mesh. Rounded cnr top left & tiny back thin. Pencil remnants on back. SG 14. Cat £300. FU.	\$100
594	U	FFQ 6d pale brown. Imperf 4 margins. Some surface wear at base. Barred '7' cancel. SG 14. Cat £300. FU.	\$100
595	U	FFQ 6d chestnut, imperf, 4 margins, very close on 3, no wmk, 2mm cut at base. SG 15. Cat £600. GU nearly FU.	\$200
596	U	FFQ 6d chestnut imperf 3 margins, vert mesh, no wmk. Light horiz crease. SG 15. Odenweller cert (2015). CP A5a12. FU.	\$250
597	U	FFQ 6d chestnut, imperf 4 margins but very close at top, no wmk, vert mesh. Cnr crease. Red ink mark on background. (light "17" barred oblit of Christchurch). SG 15. Cat £600. FU.	\$250
598	U	FFQ 1/- dull emerald-green, imperf, 2 margins, no wmk. Small back thin. SG 16. Cat £1800. FU.	\$500
599	U	FFQ 1/- blue-green imperf 2 margins, no wmk, attractive example. SG 17. Cat £1800. FU.	\$750
600	U	FFQ 1/- blue-green imperf 4 margins, no wmk. Small thin, & tear at top. "15" pmk. Attractive appearance. SG 17, cat £1800. FU.	\$400
601	U	FFQ 1d orange-vermilion imperf, 1 margin, star wmk. SG 33. Cat £275. FU.	\$75
602	U	FFQ 1d orange-vermilion, imperf 3 margins (cut just to frame on 4th side), star wmk. Small corner stain. SG 33. Cat £275. FU.	\$125
603	U	FFQ 1d orange-vermilion imperf, 4 margins, star wmk. SG 33. Cat £275. GU.	\$150
604	M	FFQ 1d orange-vermilion, imperf, star wmk, 3 margins but roughly torn into design at left. Unused no gum. SG 33. Cat £900.	\$200
605	U	FFQ 1d carmine-vermilion, star wmk, imperf, 2 margins. Small corner fault (truncated) & tiny surface scuff. SG 35. Cat £300. FU.	\$75
606	M	FFQ 1d carmine vermilion, imperf 4 margins, close at top, star wmk. SG 35. Cat £450. Unused no gum.	\$500
607	U	FFQ 2d deep blue imperf, 3 margins, touches 4th, star wmk. SG 36. Cat £95. FU.	\$75
608	U	FFQ 2d deep blue imperf, 4 margins, star wmk. Cert mark. SG 36. Cat £95. GU nearly FU.	\$100
609	U	FFQ 2d deep blue imperf, 4 margins, tiny thin. SG 36. Cat £95. FU.	\$50
610	U	FFQ 2d deep blue, imperf, 4 margins, touches 1 cnr. SG 36. Cat £95. FU.	\$100
611	U	FFQ 2d pale blue imperf, 4 big margins, except small corner repair. GU '1' pmk. SG 38. Cat £90.	\$40
612	U	FFQ 3d brown-lilac imperf, 4 good margins except close lower corner, star wmk. SG 40. Cat £160. VFU.	\$160
613	U	FFQ 3d brown-lilac imperf, 4 good margins. Small tear at side just touches design. SG 40. Cat £160. FU.	\$75
614	U	FFQ 3d brown-lilac imperf, 3 margins, star wmk. SG 40 Cat £160. GU.	\$85
615	U	FFQ 6d black-brown, imperf 3 good margins, star wmk, corner thin. SG 41. Cat £130. FU.	\$50
616	U	FFQ 6d black-brown imperf 4 margins, star wmk. SG 41. Cat £130. FU.	\$160
617	U	FFQ 6d black-brown imperf, 2 margins, touches 3rd & 4th, star wmk. SG 41. Cat £130. FU.	\$100
618	U	FFQ 6d black-brown imperf, 3 margins, star wmk. SG 41. Cat £130. FU.	\$100
619	U	FFQ 6d black-brown imperf, 4 margins, just touches 1 corner, star wmk. SG 41. Cat £130. FU.	\$150
620	U	FFQ 6d black-brown, 4 margins, star wmk. Tiny tear. SG 41. Cat £130. FU.	\$50
621	U	FFQ 6d black-brown, imperf 2 nearly 3 margins, star wmk. SG 41. Cat £130. FU.	\$50

LOT	TYPE	DESCRIPTION	ESTIMATE
622	U	FFQ 6d black-brown, imperf 3 margins, star wmk. SG 41. Cat £130. FU.	\$50
623	U	FFQ 6d black-brown, imperf, 3 margins (cut into frame on 4th side), star wmk. SG 41. Cat £130. FU.	\$90
624	U	FFQ 6d black-brown, imperf, 4 margins, star wmk, minor faults. SG 41. Cat £130. FU.	\$50
625	U	FFQ 6d black-brown, imperf, cut close on 3 sides & slightly into at top, star wmk. SG 41. Cat £130. FU.	\$60
626	U	FFQ 6d black-brown imperf, 4 good margins, star wmk. SG 41. Cat £130. GU.	\$85
627	U	FFQ 6d black-brown, imperf 4 good margins, star wmk, barred cancel. Closed 3mm cut at base. SG 41. Cat £130. GU/FU.	\$60
628	U	FFQ 6d brown imperf 3 margins, star wmk. SG 42. Cat £130. FU.	\$90
629	U	FFQ 6d brown imperf, 2 margins, star wmk. FU indistinct pmk. SG 42. Cat £130.	\$50
630	U	FFQ 6d brown imperf, 4 good margins, star wmk. SG 42. Cat £130. GU/FU.	\$100
631	U	FFQ 6d brown imperf, nice 4 margins (pmk off face). SG 42. Cat £130. FU.	\$150
632	U	FFQ 6d brown imperf 4 margins (pmk over face), star wmk. SG 42. Cat £130. GU.	\$90
633	U	FFQ 6d brown imperf, 3 margins, star wmk. SG 42. Cat £130. GU.	\$75
634	U	FFQ 6d red- brown, imperf 3 good margins, star wmk. SG 43. Cat £110. FU.	\$75
635	U	FFQ 6d red-brown, imperf 2 margins, star wmk, tiny tear at foot. SG 43. Cat £110. FU.	\$40
636	U	FFQ 6d red-brown, imperf 3 margins, star wmk, thinned at foot. SG 43. Cat £110. FU.	\$50
637	U	FFQ 6d red brown imperf 4 margins. '7' pmk just touches face. SG 43. Cat £110. GU/FU.	\$100
638	U	FFQ 6d red-brown, imperf 4 large margins, star wmk. Reasonable pmk but over face. SG 43. Cat £110. GU/FU.	\$85
639	U	FFQ 1/- green horiz pair, full margins except left stamp just touches top & bottom, star wmk. RH stamp back thin. GU nearly FU. SG 44. Cat £650.	\$225
640	U	FFQ 1/- green, imperf. 3 margins nearly 4. Star wmk, tear at foot into value tablet. SG 44. Cat £325. FU.	\$50
641	U	FFQ 1/- green, imperf 3 good margins, most 4th, small fault 1 cnr, star wmk. SG 44. Cat £325. GL	\$60
642	U	FFQ 6d red-brown, discernable rouletted 7 2+ sides. Star wmk. SG 55. Cat £475. FU.	\$300
643	U	FFQ 6d red-brown, p13, star wmk. Nice rich colour. Several slightly short perfs on r/h side. Light pmk. SG 77. Cat £120. FU.	\$85
644	U	FFQ 6d red-brown, p13, star wmk. O/c. Otago cancel. SG 77. Cat £120. GU/FU.	\$50
645	U	FFQ 1/- deep green p13, star wmk. Trimmed perfs at foot. SG 79. Cat £400. FU.	\$125
646	U	FFQ 6d black-brown imperf 4 margins (1 close). Pelure paper, weakness at right. SG 85. Cat £250. FU.	\$150
647	U	FFQ 6d black brown p13, Pelure paper, o/c. SG 93 cat £400. RPS cert 1956. Ex Irving. FU.	\$300
648	U	FFQ 6d black-brown, p13. Pelure paper. A few short perfs. SG 93. Cat £400. FU.	\$150
649	U	FFQ 6d black-brown, p13 at Dunedin. Pelure paper. Complete "DUNEDIN" horiz oval barred oblit. Small back thin. SG 93. Cat £400. GU/FU.	\$110
650	U	FFQ 2d dull deep blue p13, thick white paper, no wmk. SG 96a. Cat £475. (BPA cert 1941). GU/FU.	\$400
651	U	FFQ 2d dull deep blue, thick white paper, p13. Imperf 1 edge. SG 96a. Cat £475. RPSL cert 1956. Ex Irving. FU.	\$400
652	U	FFQ 1d carmine-vermilion, imperf, 3 margins, cut to frame on 4th side, NZ wmk. Clear "17" barred oblit. Cert mark. SG 97. Cat £350. GU.	\$175
653	M	FFQ 1d carmine-vermilion, imperf, 4 good margins, NZ wmk. Inked "3" on back which shows lightly through to front. Regummed. SG 97. Cat £950. Mint.	\$350
654	M	FFQ 1d carmine-vermilion, imperf, 4 margins, NZ wmk. Small thin. SG 97. Cat £950. Unused no gum.	\$300
655	U	FFQ 6d red-brown imperf 2 margins. NZ wmk. SG 99. Cat £700. GU.	\$225
656	U	FFQ 1/- green, imperf 3 nearly 4 margins. NZ wmk. SG 100. Cat £275. FU.	\$200
657	U	FFQ 1/- yellow-green imperf. 4 margins (1 close). N wmk. SG 100. Cat £275. FU.	\$250
658	U	FFQ 1/- green imperf 4 margins, NZ wmk. SG 100. Cat £275. GU.	\$175
659	U	FFQ 1/- green, imperf 3½ margins, NZ wmk. Back thin. SG 100. Cat £275. GU.	\$25
660	U	FFQ 1/- green, imperf, 3 margins, NZ wmk. SG 100. Cat £275. GU.	\$125
661	U	FFQ 1/- pale green, imperf, 4 excellent margins, NZ wmk. ("9" barred oblit of New Plymouth). Corner creased. SG 100. Cat £275. GU.	\$150
662	U	FQ 1/- green imperf, 4 margins, NZ wmk, Otago pmk. SG 100. Cat £275. GU.	\$150
663	U	FFQ 1/- green p13, NZ wmk, rounded corner. SG 106. Cat £500. GU.	\$200

LOT	TYPE	DESCRIPTION	ESTIMATE
664	U	FFQ 1d carmine-vermilion, p12½, star wmk. SG 110. Cat £42. GU/FU.	\$40
665	U	FFQ 1d pale orange-vermilion, p12½, star wmk. O/c. SG 111. Cat £42. FU.	\$30
666	U	FFQ 1d pale orange-vermilion, p12½, large star wmk. SG 111. Cat £42 o/c. GU/FU.	\$30
667	U	FFQ 2d deep blue (plate II), p12½, star wmk. SG 114. FU.	\$30
668	U	FFQ 3d lilac, p12½, star wmk. SG 117. Cat £35. GU.	\$30
669	U	FFQ 4d rose, p12½, star wmk, w/c barred canc touches face. Faults. SG 119. Cat £250. GU.	\$125
670	U	FFQ 4d rose, p12½, star wmk. Obliterator not over face. SG 119. Cat £250. GU/FU.	\$250
671	U	FFQ 6d red-brown, p12½, star wmk. Nice rich colour, o/s to left. Light evidence pmk. SG 122. Cat £28. FU.	\$25
672	U	FFQ 1/- green, p12½, centred left. 1 short perf & weak corner. SG 124. Cat £140. GU/FU.	\$90
673	U	FFQ 1/- yellow-green, p12½, star wmk on large piece tied by rather smudged Auckland NO 24 66 duplex. SG 125. Cat £120. FU.	\$85
674	M	FFQ 1/- yellow green perf horiz pair. Centred to top (Jury cat \$1500). (SG 125 Cat £650). Unused no gum	\$600
675	M	FFQ 1/- yellow-green, p12½, star wmk. Unused no gum SG 125. Cat £325.	\$225
676	M	FFQ 1d brown, p10 x 12½, star wmk. Very wide margin at right. SG 128. Cat £350. Mint.	\$300
677	U	FFQ 2d orange, p10 x 12½, star wmk. SG 130. Cat £42. GU.	\$30
678	M	FFQ 1d brown, worn plate, p12½, star wmk. Browned gum & light central tone. SG 132a. Cat £225. Mint.	\$50
679	U	FFQ 2d orange p12½ retouched (R14/12). 1 stamp 3 toned perfs. SG 133a. Cat £50. GU/FU.	\$40
680	U	FFQ 2d orange & 2d vermilion, p12½ & large star wmk. SG 133, 134. Cat £61. GU/FU.	\$50
681	U	FFQ 2d orange, p12½, star wmk. SG 133. Cat £29. GU/FU.	\$25
682	M	FFQ 2d orange, p12½, star wmk. Unused no gum. SG 133. Cat £170.	\$135
683	U	FFQ 2d orange p12½ horiz strip of 3 with complete Auckland duplex pmk. JY 19 72. EX Adam Hunter. SG 133.	\$125
684	U	FFQ 2d vermilion, retouched x 5, 2 unretouched on 6 pieces, however all appear to have perfs trimmed. Presumably all SG 134a. Useful for plating resources only.	\$75
685	U	FFQ 2d vermilion attractive horiz pair, p12½, star wmk. SG 134. Cat £64. GU/FU.	\$60
686	U	FFQ 2d vermilion, p12½, star wmk. Bright shade. SG 134. Cat £32. GU/FU.	\$30
687	U	FFQ 1d brown p12½ no wmk, pmk off face. SG 137. Cat £275. GU.	\$175
688	U	FFQ 2d orange, p12½, no wmk. SG 138. Cat £55. GU.	\$40
689	M	FFQ 2d orange, p12½, no wmk. SG 138. Cat £160. Mint.	\$250
690	U	FFQ 4d yellow, p12½ no wmk, off centre. Small pinhole. SG 139. Cat £850. GU.	\$250
691	M	FFQ 4d orange-yellow, p12½, no wmk. H/H. SG 139. Cat \$600 simpl. OG Mint.	\$275
692	M	FFQ 4d yellow p12½, no wmk. Faint horiz crease. 1 toned perf. SG 139. Cat £200. Mint.	\$100
693	U	FFQ 2d orange, p12½, NZ wmk horiz pair (1 stamp damaged cnr). SG 141. Cat £700. Ex Adam Hunter. GU.	\$425
694	U	FFQ 2d blue imperf 3 margins. Pmk well off face. 3 margins. ACS cat \$100. FU.	\$60
695	U	FFQ 2d blue imperf horiz pair, 3 close margins. ACS cat \$200. FU.	\$100
696	U	FFQ 2d blue imperf, 2 margins, 3rd, 4th touch. ACS cat \$150. FU.	\$75
697	U	FFQ 2d blue imperf, 4 margins. ACS cat \$150. FU.	\$75
698	U	FFQ 2d blue imperf x 5. All with faults/spacefillers. Good for research only. Used.	\$50
699	U	FFQ 2d blue imperf, 4 margins. Jury cat \$150. GU.	\$75
700	U	FFQ 3d lilac imperf 4 margins, but small tear at foot. Jury cat \$250. FU.	\$75
701	U	FFQ 3d lilac imperf, 4 margins. ACS cat \$400. GU/FU.	\$175
702	U	FFQ 3d pale lilac imperf, 4 margins. Jury cat \$500. FU.	\$200
703	U	FFQ 3d lilac imperf, 4 margins. ACS cat \$400. GU pmk.	\$125
704	U	FFQ 6d red brown imperf, 4 margins. Jury cat \$300 incl red London receiving pmk. GU.	\$100
705	U	FFQ 6d brown imperf x 8, all with faults, some spacefillers.	\$125
706	U	FFQ 6d red brown imperf, 3 margins. Jury cat \$350. FU.	\$100
707	U	FFQ 6d red brown imperf, 3 margins. Some staining on reverse. ACS cat \$200. GU.	\$60
708	U	FFQ 6d red-brown imperf, 4 margins, small closed cut at top. ACS cat \$300. FU.	\$125
709	U	FFQ 6d red-brown imperf, just 4 margins. ACS cat \$300. FU.	\$125
710	U	FFQ 6d black-brown imperf, 3 good margins touches 4th. ACS cat \$300. GU.	\$100

LOT	TYPE	DESCRIPTION	ESTIMATE
711	U	FFQ 6d black-brown imperf, perfs: 1d brown, 3d x 3, 4d yellow x 2, 6d x 2 used but faults. Jury cat \$1410.	\$150
712	U	FFQ 1d orange-red, perf. ACS cat \$60. GU.	\$30
713	U	FFQ perf, simplified set of 10 (all star wmk). All GU/FU & sound (4d yellow, 6d red-brown FU). Jury cat \$1400.	\$700
714		FFQ perf issues. Range of average used on 3 s/cards. 1d orange x 2, 1d brown x 5, 1d red x 3, 2d blue x 9, 2d orange, 3d x 5, 4d yellow, 6d red brown x 7, 6d blue x 5, 1/- x 2. (40 stamps). Jury cat \$3,500+.	\$350
715		FFQ 1d brown perf, o/c. A few uneven perfs. ACS cat \$400. Unused no gum.	\$150
716	U	FFQ 1d brown perf, a few uneven perfs. Jury cat \$90. FU.	\$40
717	U	FFQ 1d brown perf. ACS cat \$90. GU.	\$25
718	U	FFQ 1d brown, 1/- green perf. ACS cat \$255. GU.	\$60
719	M	FFQ 1d brown perf, o/c. ACS cat \$400. Mint (regummed).	\$75
720	M	FFQ 1d brown perf, tone spot + toned perfs. Jury cat \$400. Mint	\$50
721	U	FFQ perf issues: 1d orange, 1d red, 2d x 5, 3d x 5, 6d, brown on stockcard (13v). Jury cat \$885. GU/FU.	\$150
722	U	FFQ 1d red perf. ACS cat \$80. FU.	\$50
723	U	FFQ 2d blue, perf. Jury cat \$40. FU.	\$20
724	U	FFQ 2d blue, perf, worn plate. Jury cat \$40. GU.	\$15
725	U	FFQ 2d orange perf. Jury cat \$75. GU.	\$25
726	M	FFQ 2d orange perf. Jury cat \$300. Mint.	\$150
727	M	FFQ 2d orange perf. Unused no gum. Jury cat \$300.	\$150
728	U	FFQ 3d lilac perf, o/c. Jury cat \$90. FU.	\$35
729	U	FFQ 3d lilac, perf. ACS cat \$60. FU.	\$40
730	U	FFQ 3d lilac, perf. Jury cat \$90. GU.	\$25
731	U	FFQ 3d lilac perf, unused no gum. Jury cat \$350.	\$75
732	U	FFQ 4d rose perf, blunt corner. ACS cat \$400. FU.	\$175
733	U	FFQ 4d rose perf, o/c. Jury cat \$750. FU.	\$250
734	U	FFQ 4d rose perf. Odd short perf at top. ACS cat \$400. FU.	\$175
735	U	FFQ 4d rose perf. ACS cat \$400. FU.	\$275
736	U	FFQ 4d rose perf, 2 blunt corners. Jury cat \$750. GU/FU.	\$200
737	U	FFQ 4d rose perf, Otago duplex pmk. ACS cat \$400. GU.	\$150
738	U	FFQ 4d rose, perf. GU '9' pmk. Faint crease. Jury cat \$750.	\$150
739	U	FFQ 4d yellow perf, o/c. Blunt corner. Jury cat \$300. FU.	\$100
740	U	FFQ 4d yellow perf. Jury cat \$300. FU.	\$150
741	U	FFQ 4d yellow perf. Jury cat \$300. FU.	\$150
742	U	FFQ 4d yellow perf. Jury cat \$300. FU.	\$150
743	U	FFQ 4d yellow, but uneven perfs. Jury cat \$300. FU.	\$100
744	U	FFQ 4d yellow perf, GU Dunedin cds cancel. Jury cat \$300.	\$100
745	U	FFQ 4d yellow perf, GU New Plymouth cds pmk, missing 2 perfs at foot. Jury cat \$300.	\$60
746	U	FFQ 4d yellow perf. ACS cat \$250. GU cds.	\$100
747	M	FFQ 4d yellow perf, unused no gum. O/c. Jury cat \$650.	\$200
748	U	FFQ 4d yellow perf. Looks unused but faint pmk trace on front.	\$100
749	U	FFQ 6d blue perf. Jury cat \$125. FU.	\$65
750	U	FFQ 6d blue perf "5" pmk. GU.	\$50
751	U	FFQ 6d blue perf. Jury cat \$125. GU.	\$45
752	U	FFQ 6d blue perf. Jury cat \$125. GU.	\$50
753	M	FFQ 6d blue perf, perf toning. Jury cat \$550+. OG Mint.	\$175
754	U	FFQ 6d brown perf, o/c. Odd short perf. ACS cat \$50. FU.	\$20
755	U	FFQ 6d red-brown perf, o/c. Jury cat \$60. FU.	\$20
756	U	FFQ 6d red-brown perf. Jury cat \$60. FU.	\$25
757	U	FFQ 6d red-brown perf, used very indistinct pmk, looks unused.	\$50
758	U	FFQ 1/- green perf. ACS cat \$200. GU almost FU.	\$100
759	U	FFQ 1/- green perf, o/c. Jury cat \$200. FU.	\$100
760	U	FFQ 1/- green perf. Jury cat \$200. FU.	\$125

LOT	TYPE	DESCRIPTION	ESTIMATE
761	U	FFQ 1/- green, perf horiz pair, (tear on 1 stamp). "C" duplex pmk. Jury cat \$400. GU.	\$100
762	M	FFQ 1d orange imperf official reprint, 3 margins. Unused.	\$75
763		FFQ 6d dull chocolate-brown, official reprint (1884), imperf 4 margins, star wmk. "Regummed" (Note: not issued with gum).	\$100
764	P	FFQ 2d (plate 1 worn) Hausburg reprint, imperf in black on thin wove paper, only 1440 stamps produced (6 sheets).	\$50
765	U	1873 ½d Newspaper bulk used - approx 270v in envelope. Mixed cond. Ex Wilcox Smith, L Franks etc. Jury cat approx \$650.	\$75
766	U	1874 FSF ½d-1/-, good centring & all but 3d (used/GU) are FU. Jury cat c\$410.	\$200
767	U	1874 1d FSF bulk used envelope of 100+, ex L Franks & Wilcox Smith. Jury cat \$1000.	\$200
768	U	1874 2d FSF x 100 bulk used in envelope, ex Wilcox Smith stock. Cat \$900. GU/FU.	\$175
769	U	1874 3d FSF, p12½. Short perf. CP C3a. Cat \$250. VFU.	\$90
770	U	1874 3d FSF. Jury cat \$150. FU.	\$75
771	U	1874 3d FSF deep brown, p12½. Horiz pair, canc almost complete "W/21" oblit of Waverley (WG). Attractive combination. CP C3a. Cat \$500. GU/FU.	\$250
772	U	1874 3d FSF, p10 x 12½. CP C3b. Cat \$250. FU.	\$100
773	U	1874 4d FSF Indian red, p12½, good centring for this, light cancel. CP C4a. Cat \$200. FU.	\$85
774	U	1874 4d FSF maroon. Jury cat \$100. FU.	\$60
775	U	1874 6d FSF. GU/FU.	\$20
776	U	1874 6d, 1/- FSF. Minor faults. Cat \$140. GU.	\$35
777	U	1874 1/- FSF. O/c. Jury cat \$120. FU.	\$75
778	R	1874 1/- FSF bulk used in 2 envelopes: 1) approx 200 fiscally used & 2) approx 250 mix GU/FU & "2nds", ex Wilcox Wmth - no adverts seen.	\$1,000
779	U	1878 2d FSF p12 x 11½. CP C2f. Cat \$40. GU/FU.	\$20
780	U	1878 4d FSF Indian red, p12 x 11½ slight o/c, light cancel. CP C4d. FU.	\$75
781	U	1878 1/- FSF, p12 x 11½. CP C6c. Cat \$140. FU.	\$80
782	M	1878 1/- FSF, p12 x 11½, w/c, perf thinning on lower right corner. Faint gum tone. CP C6c. Cat \$750. Mint.	\$100
783	U	1878 2/- FSF, off centre. ACS cat \$750. FU.	\$350
784	U	1878 2/- FSF. Creased. ACS cat \$750. FU.	\$175
785	R	1878 2/- FSF pale claret. O/c. Appears FU, but canc R.M. Court fiscal cancel.	\$100
786	R	1878 2/- FSF, fiscally used, hard to detect cancel. Looks unused. Blunt corner.	\$100
787	R	1878 2/- FSF. Small court cancel cds & small part m/s cancel.	\$75
788	U	1878 5/- FSF. Very heavy cancel. Sound. CP C8a. Cat \$600.	\$175
789	U	1878 5/- FSF. A few clipped perfs at side. ACS cat \$800. FU.	\$275
790	U	1878 5/- FSF, postal obliterator cancel. Short corner. ACS cat \$800. GU.	\$200
791	U	1878 5/- FSF. 2 clipped cnr perfs. ACS cat \$800. GU.	\$225
792	R	1878 5/- FSF fiscally used. Blue Law Courts cancel (FU cat \$900).	\$100
793	M	1880s-90s small group of mint, fresh but little or no gum: SSF ½d, 1d x 2, 2d, 1898 Picts no wmk 1d & 2d.. SG cat £78+.	\$25
794	/	1882-1900 ½d-1/- SSF range of shades/wmks/perfs etc, annotated on pgs as per CP. 108v. Mostly GU/FU. Cat \$1227.	\$225
795	U	1882 ½d SSF x 200 bulk stock, ex Wilcox Smith, some mixed cond. Jury cat \$100. GU/FU.	\$50
796	M*	1882 ½d SSF blk of 4 (1 muh). ACS cat \$55. Mint.	\$40
797	U	1882-1900 1d SSF c750 in box. Appears to be mainly clean & FU with cancels mostly not main centres. Some sticking together. Used	\$100
798	U	1882 1d SSF approx 1000-1100 gu/fu bulk stock ex Wilcox Smith. No adverts seen. Some variable cond. Jury cat approx \$1000.	\$175
799	M	1882 1d, 2d, SSF. Jury cat \$40. H/H mint.	\$20
800	U	1882-97 2d SSF x approx 750 in chocolate box, cond mainly good, some stuck together.	\$100
801	U	1882 2d SSF bulk used in 20 envelopes - variable quantities, ex Wilcox Smith & some variable cond, probably 2000-2500v. No adverts seen. GU/FU.	\$350
802	U	1882 2d SSF bulk used in 20 envelopes - variable quantities, ex Wilcox Smith & some variable cond. Probably 2000-2500v. No adverts seen.	\$300
803	U	1882 2½d, 5d SSF. Cat Jury \$65. FU.	\$35
804	U	1882-1900 1d & 2d SSF. Box of c750. Some adhesions. Cond mainly good. Used.	\$100

LOT	TYPE	DESCRIPTION	ESTIMATE
805	U	1882 2½d SSF x approx 340, bulk stock, very mixed cond, ex Wilcox Smith. Jury cat approx \$5000. GU/FU.	\$1,250
806	U	1882 3d SSF bulk stock ex Wilcox Smith x 80, some variable cond. Jury cat \$1600. GU/FU.	\$325
807	M	1882 3d yellow SSF. Jury cat \$90. H/H Mint.	\$40
808	U	1882 3d SSF x 100 gu/fu bulk stock ex Wilcox Smith - some mixed cond, also very noticeable shades. Jury cat \$2000.	\$250
809	U	c1882-96 4d SSF x 51 on stockcard, various papers perf etc incl 5 fiscal cancels. Cond generally good. Cat simpl \$460.	\$150
810	U	1882 4d SSF bulk used x 200, ex Wilcox Smith, no adverts seen. Jury cat \$1800. GU/FU.	\$350
811	U	1882 5d SSF. Jury cat \$50. FU.	\$30
812	U	1882 5d SSF. Jury cat \$50. GU.	\$15
813	U	1882 5d SSF x 5. Faults. Jury cat \$50 each. Used.	\$50
814	U	1882 6d SSF bulk used stock, ex Wilcox Smith x 100. No advert seen. Jury cat \$1000.	\$200
815	U	1882 8d SSF, dated cds. Jury cat \$120. FU.	\$75
816	U	1882 8d SSF. Cat Jury \$120. GU.	\$35
817	U	1882 8d SSF, dated Waimate cds. Hint of tone. Jury cat \$120. GU/FU.	\$50
818	M	1882 8d SSF. Jury cat \$140. H/H Mint.	\$65
819	M	1882 1/- SSF. Jury cat \$200. H/H Mint.	\$100
820	U	1882 SSF set of 10, all cds & dated. Jury cat \$225. GU/FU.	\$120
821	U	1882 SSF set of 10. Jury cat \$225. GU/FU.	\$100
822	M	1882 2½d, 6d x 2, 1/-, SSF (gum faults). Jury cat \$640. Mint.	\$100
823	U	1882 SSF set of 10 plus 9 extras set out on page with SG nos (unchecked). Jury cat \$225+.	\$100
824	S	c1889 1d FSF "Specimen" ovpt, sans serif in purple, p12 x 11½. Short perf, some minor gum tone.	\$75
825	U	1890-5 1d SSF "screwdriver" flaw x 2: a) p10 & b) p11. CP D2j(T) & D2m(T). Cat \$40. GU/FU.	\$20
826	U	1890-97 1d SSF "screwdriver" flaw x 6 - 30k, 3 damaged. Various perfs. GU/FU.	\$45
827	U	1891 5d SSF, p12 x 11½. CP D7a. Cat \$65. FU.	\$35
828	M*	1892 ½d Newspaper block of 42 (6 x 7), p12½, wmk NZ & star. Minor gum blemishes affect 4 stamps. 9 stamps hinged (Cat ACS \$2580. CP B3a. Cat \$1290).	\$1,000
829	U	1893 1d SSF, green 'Sunlight Soap' advert, p10. 1 short perf. CP DA2j. Cat \$60. GU/FU.	\$25
830	U	1893 SSF adverts seln on stock page: 1d x 7 red-brown, x 2 purple; 2d x 18 red-brown, x 2 brown, x 1 green; 2½d x 3 red-brown; 4d x 2 brown; 1/- x 1 brown (36 adverts incl 2 pairs - 1d, 2d) some variable cond. CP cat \$600. GU/FU.	\$400
831	U	1893 SSF adverts seln: 1d (red-brown), 2d (brown & red-brown x 2), 2½d (mauve), 6d pair unused (brown). CP cat c\$200. GU/FU.	\$100
832	U	1893 2d SSF adverts x 6, p10, 2nd or 3rd setting in red-red-brown. All diff. CP cat \$60+. FU.	\$40
833	U	1893 2½d SSF adverts x 7, p10, all diff but 2 x "Kaitangata" (1 purple, 1 green). CP cat c\$220. GU/FU.	\$100
834	M	1893 2½d SSF adverts x 2, p10, "Sunlight Soap" & "Kaitangata Coal" (some reddish surface adherence), in purple red. CP cat \$900. Mint.	\$300
835	M	1893 2½d SSF pale blue, p10, purple-red "Lattey Livermore & Co ..." advert. CP DA4e(1). HH mini	\$110
836	U	1893 3d SSF, p10 advert "Remember the name Sunlight Soap..." in brown red. CP DA5d(1). Cat \$60. GU/FU.	\$30
837	U	1893 4d SSF, p10, Sunlight Soap advert in brown. CP DA6e(1). GU.	\$20
838	U	1893 SSF adverts x 8: 4d brown, 2½d purple-red, 2d green (x 2), 1d red-brown (x 4). All stamps undamaged. CP cat c\$250. GU/FU.	\$120
839	U	1893 5d SSF advert, p10. A couple short perfs. CP DA7d. Cat \$100. FU.	\$30
840	U	1893 5d SSF, p10. CP D7d. Cat \$60. GU/FU.	\$30
841	U	1893 6d & 1/- SSF. Adverts 6d p10 (Beechams brown), 1/- p12 x 11½ (Sunlight, brown purple). Both have vague blue fiscal cancel. CP DA8h, 10c. Cat \$205 (postal use).	\$50
842	U	1893 6d SSF brown, p10, x 7 used (5 sound, 2 with short corners) with diff adverts in brown or brown-red. CP DA8h(1,2). Cat \$315.	\$180
843	U	1893 6d SSF brown adverts x 4, p10, all diff. Couple perf faults. GU.	\$60
844	U	1893 8d SSF advert: LESS LABOUR/SUNLIGHT..... Ex Waimate. CP DA9c. Cat \$175. GU/FU.	\$80
845	U	1893 8d SSF advert: DODGSHUNS.... GU/FU, ex Waimate, some paper wrinkles. CP DA9c. Cat \$175.	\$75
846	U	1893 8d SSF advert: TRUEBRIDGE, MILLER & REICH..... in purple brown. Ex Waimate. CP DA9c. Cat \$175. GU.	\$75

LOT	TYPE	DESCRIPTION	ESTIMATE
847	R	1893 1/- SSF, p10, S. Meyers advert in red-brown - fiscally used in 1894.	\$20
848	M	1896-97 2d & 4d SSF, p11. 4d o/c. CP D3k, 6g. Cat \$100. H/H mint.	\$50
849	M	1897 ½d SSF, p11, coarse paper. CP D1ev. Cat \$40. Mint.	\$20
850	M	1897 2½d SSF, p11. CP D4j. Cat \$100. Mint.	\$50
851	U	1897 5d SSF, p10 x 11. CP D7e. Cat \$60. GU/FU.	\$30
852	U	1897 1/- SSF, p11. CP D10k. Cat \$75. FU.	\$30
853	M	1897 1/- SSF, p11. O/c. CP D10k. Cat \$250. Mint.	\$100
854	U	1898-1907 ½d Mt Cook x 9 diff printing/paper/perf vars on special annotated card (produced by Laurie Franks c1970).	\$75
855	U	1898 ½d Mt Cook bulk stock - ex Wilcox Smith, gu/fu in envelopes/packets (750v). Also additional envelope "2nd class stamps" - these not counted or included in cv. Jury cat \$1000+	\$150
856	U	1898 1d Taupo bulk used ex Wilcox Smith stock, in envelopes. Approx 700v. Jury cat \$1050. GU/FU.	\$150
857	*	1898 2½d Wakatipu, London, slightly o/c. Jury cat \$150. MUH.	\$75
858	M	1898 2d Pembroke bright lake, light hinged. Jury cat \$160. Mint.	\$65
859	M	1898 2d Pembroke, lake colour. Cat \$200. Mint.	\$60
860	M	1898 2d Pembroke, lake colour. MNG. Jury cat \$200.	\$35
861	M	1898 2d Pembroke, lake colour. Creased corner. ACS cat \$150. Mint.	\$30
862	U	1898 2d Pembroke bulk stock ex Wilcox Smith, in envelopes gu/fu (700v), also additional but "2nds" & not counted in value. Jury cat \$1400.	\$225
863	*	1898 2d Pembroke, lake colour. Jury cat \$600. MUH.	\$150
864	U	1898 2½d Wakatipu bulk stock - approx 600-700 gu/fu, ex Wilcox Smith. Very mixed cond with maybe 75% "2nds". Cat approx \$7500.	\$750
865	M	1898 2½d SSF, p11, coarse paper, centred low, odd blemish. CP D4j(y). Cat \$250. Mint.	\$75
866	M	1898 2½d Wakatipu, 3d, 4d, 5d. Jury cat \$295. Very H/H Mint.	\$65
867	M	1898 2½d Wakatipu, Wakitipu. Jury cat \$105. Mint.	\$50
868	U	1898 3d Huia bulk stock ex Laurie Franks, in envelope (postmarks checked). Unknown quantity - probably 400+. Cat \$3600. GU/FU.	\$400
869	U	1898 3d Huia bulk stock ex Laurie Franks, in envelope (re-entries checked), unknown quantity probably 400+.	\$400
870	U	1898 3d Huia, London print x 4 diff perfs: p14, p14½, p15 & p16. CP E9a. Cat \$60. GU/FU.	\$30
871	U	1898-1909 3d Huia bulk stock - ex Laurie Franks, variable quantities in 12 envelopes gu/fu & 1 of "2nds". (13 envs).	\$300
872	/	1898 3d Huia x 2, London print. CPE9a. Cat \$115. Mint & FU.	\$55
873	M	1898 3d Huia. Jury cat \$75. Mint.	\$40
874	U	1898 4d Terraces. FU.	\$20
875	U	1898 4d Terraces x 22 ex Laurie Franks. Variable cond. Jury cat \$880. GU/FU.	\$200
876	M	1898 4d Terraces. Jury cat \$50. Mint.	\$25
877	*	1898 4d Terraces. Cat ACS \$90. MUH.	\$60
878	U	1898 5d Otira, London print. CP E13a. Cat \$75. FU.	\$50
879	U	1898 5d Otira. Bulk stock, ex Laurie Franks, envelope of 140 GU/FU. Very mixed cond (2nds). Jury cat \$1400.	\$150
880	M	1898 5d Otira x 2 shades incl sepia. Jury cat \$190. Mint.	\$100
881	M	1898 5d Otira, London print. O/c. Unused no gum. CP E13a. Cat \$150.	\$40
882	M	1898 5d Otira. ACS cat \$80. Mint.	\$50
883	U	1898 6d Kiwi green "Auckland 21 NO 98" cds. FU.	\$50
884	U	1898 6d Kiwi green (London), complete Dunedin regn ("R") cds dated 30 MY 99) plus light blue pencil line. Jury cat \$85. FU.	\$50
885	U	1898 6d Kiwi green, London print, good centring. CP E14a. Cat \$150. FU.	\$50
886	U	1898 6d Kiwi green, London print. CP E14a. Cat \$150. FU.	\$45
887	U	1898 6d Kiwi green. ACS cat \$75. FU.	\$45
888	M	1898 6d Kiwi green (London), w/c, hint of gum tone. Jury cat \$250. Mint.	\$75
889	M	1898 6d Kiwi green, London print, w/c. MNG. Jury cat \$250.	\$50
890	M	1898 6d Kiwi green. Jury cat \$250. Mint.	\$150
891	M	1898 6d Kiwi green. Jury cat \$250. H/H mint.	\$75
892	U	1898 8d Canoe, bulk stock x 35 ex Laurie Franks, some variable cond. Jury cat \$700. GU/FU.	\$100

LOT	TYPE	DESCRIPTION	ESTIMATE
893	M	1898 8d Canoe (London print). O/c. SG 255. Cat £75. Mint.	\$60
894	M	1898 8d Canoe, London print, p15. O/c to bottom. CP E16a. Cat \$250. VLH mint.	\$110
895	M	1898 8d Canoe. Jury cat \$100. Mint.	\$50
896	M	1898 8d London print, fine fresh, w/c. Unused no gum. CP E16a. Cat \$250.	\$50
897	M	1898 9d Terraces. Jury cat \$120. Mint.	\$60
898	U	1898 1/- Kaka, London print, dated cds. CP cat \$100. FU.	\$50
899	U	1898 1/- Kaka x 58, ex Laurie Franks, Some mixed cond. Jury cat \$870. GU/FU.	\$150
900	M	1898 1/- Kaka, London print, p14½. O/c to right. CP E18a. Cat \$250. Mint.	\$100
901	M	1898 1/- Kaka, London print, w/c. CP cat \$250. Mint.	\$125
902	M	1898 1/- Kaka, London print. MNG. Jury cat \$175.	\$40
903	M	1898 1/- Kaka, London print. W/c. CP E18a. Cat \$250. H/H mint.	\$100
904	M	1898 1/- Kaka. Jury cat \$175. Mint.	\$90
905	U	1898 2/- Milford. Jury cat \$70. FU.	\$35
906	U	1898 2/-, 5/- Pictorials. ACS cat \$675. FU.	\$275
907	U	1898 2/- Milford x 10, faults, some only minor. Jury cat \$700. GU/FU.	\$85
908	U	1898 2/- Milford, 'Wairoa 4 July 06' cds. ACS cat \$75. GU.	\$40
909	M	1898 2/- Milford, London print. Mint.	\$225
910	M	1898 2/- Milford. Jury cat \$450. Mint.	\$225
911	M	1898-99 2/- Milford x 5: London (x 2) & p11 no wmk (x 2, 1 mng), p14 (mng), minor defects. CP E20a,b,e. Cat \$2900.	\$500
912	M	1898 5/- Mt Cook. Fine mint. Jury cat \$800.	\$400
913	M	1898 5/- Mt Cook. ACS cat \$750. Mint.	\$350
914	U	1898 5/- Mt Cook. London print. CP cat \$1000. Mint	\$450
915	R	1898 5/- Mt Cook, Otago Crown cancel, fiscally used.	\$30
916	U	1898 Pictorials, complete set, original colours. Excl ½d, 2½d Wakitipu. A nice set, all cds. Jury ca \$750.	\$500
917	M	1898 Picts set of 14 to 5/- Mt Cook. ACS cat \$1900. Mint.	\$950
918	U	1899 4d Taupo re-entry from R8/10. Cancel leaves clear view of line through top of the letters "ZEA". CP EV12b. Cat \$150 (as mint).	\$20
919	U	1899 4d Taupo re-entry R1/3 as illustrated by CP. Cancel leaves clear view of doubling on left hand side of stamp. CP EV12a. Cat \$200 (as mint).	\$20
920	M	1899 6d Kiwi green, p11 (rough perfs LH side). CP E146b. Cat \$250. Mint.	\$125
921	M	1899 6d Kiwi green, p11 (x 2) yellow-green (w/c) & deep green (centred low, couple small gum toned) for comparison. CP E14b. Cat \$600. Mint.	\$225
922	M	1899 8d Canoe, p11, no wmk. CP E16b. Cat \$200. Mint.	\$75
923	M	1899 2/- Milford, p11, no wmk. SG 269. Cat £150. Mint.	\$200
924	M	1899 5/- Mt Cook p11, no wmk. Very minor faults. ACS Cat \$750. Mint.	\$200
925	U	1900 ½d Mt Cook bulk stock ex Wilcox Smith, 600v in envelopes. Jury cat \$600. GU/FU.	\$125
926	U	1900 ½d Mt Cook bulk stock in 4 envelopes. Perhaps 600v? Ex Laurie Franks. Jury cat \$500+. GU/FU.	\$150
927	M*	½d Mt Cook deep green, thick Pirie paper, p14. Block of 4 (2 MUH, 2 LH mint), with almost complete arrow on sheet selvage at base. Very fresh. CP F1b(2). Cat \$200+.	\$125
928	M*	1900 ½d Mt Cook + 16 mint/muh (blk of 4, 2 x 6). ACS cat \$280. Mint/muh.	\$100
929	M*	1900 ½d Mt Cook, green, thick Pirie paper, p11. Blk of 8 (4 x 2) with sheet selvage at base containing complete arrow and light scratched plate number "3" (reversed). Muh (6), LH Mint (2). Many toned perfs, but rare. CP Fla(3) var. Cat \$2000.	\$400
930	U	1900 1d Terraces x 500 used, ex Wilcox Smith, L Franks & Stirling - mostly FU.	\$60
931	U	1900 1d Terraces bulk stock, ex Laurie Franks, 2700 in envelopes. Some envelopes checked for postmarks. Faults. Jury cat \$4000+	\$500
932	U	1900 1½d Boer War x 2 distinct shades. Jury cat \$50. FU.	\$25
933	U	1900 1½d Boer War bulk stock - ex Laurie Franks - 73v in envelope - faults. Jury cat \$1825. GU/FU.	\$125
934	U	1900 2d Pembroke bulk stock ex Laurie Franks - 1400 (approx) in envelopes. Some with "postmarks checked" annotated. Jury cat \$3500. GU/FU.	\$400
935	U	1900 4d Taupo bulk stock ex Laurie Franks, 700v gu/fu in envelop[es]. Some checked for postmarks. Jury cat \$3500.	\$400

LOT	TYPE	DESCRIPTION	ESTIMATE
936	U	1900 6d Kiwi, p11, no wmk x 2 diff shades: rose & rose-red. CP E14c(1,2). Cat \$40. GU/FU.	\$25
937	M	1900 6d Kiwi red, original design. Very minor faults. Cat \$75. Mint.	\$25
938	M	1900 6d Kiwi red. Jury cat \$75. Mint.	\$40
939	M	1900 6d Kiwi red. ACS cat \$75. Mint.	\$50
940	M	1900 6d Kiwi, p11. No wmk. Few light tone spots. CP E14c. Cat \$100. Mint.	\$30
941	U	1900 6d Kiwi bulk stock ex Laurie Franks x 24 gu/fu. (Fiscals have all been removed!). Cat \$360.	\$50
942	M	1900 1/- Kaka, p11, no wmk, MNG. CP cat \$200.	\$50
943	M	1900 1/- Kaka, p11, no wmk. CP E18b. Cat \$200. Mint.	\$100
944	*	1900 Pictorials set of 6, w/c, (shortish perfs LH sides of 6d). Jury cat \$480+.	\$160
945	U	1901-8 ½d Mt Cook & 1d Universal specialised used colln on annotated pages. Range printings, shades etc. (24 x ½ Mt Cook & 32 1d Universals). CP cat \$450+.	\$125
946	/	1901 ½d Mt Cook (11), 1d Universal (8) mint & used selln on Hagner. Stated to cat £1000+. Noted SG 285 used, 292 used, 296, 296a mint, 306 pair used.	\$350
947	*	1901 ½d Mt Cook, Basted Mills, p11 x 14, blk of 4. CP F2d. Cat \$300. MUH.	\$125
948	*	1901 ½d Mt Cook, Pirie paper, p14 x 11, cnr blk of 14, arrow in selv. CP F1c. Cat \$560. MUH.	\$250
949	*	1901 ½d Mt Cook, Pirie paper, p14, horiz blk of 6, o/c. CP F1b. Cat \$390. MUH.	\$150
950	U	1901-8 1d Universal x 12 diff printing/paper/perf used vars on special annotated card (produced by Laurie Franks c1970).	\$60
951	U	1901 1d Universal "Basted Mills" p11 showing re-entry R1/24. SG 286 var. Cat £130+. FU.	\$125
952	U	1901 1d Universal deep carmine, p14, Pirie. CP G2b. Cat \$40. FU.	\$20
953	U	1901 1d Universal London print x 2 FU canc Oamaru A-type cds & Lawrence # type cds (on piece) 1 JA 01 (1st day of use).	\$60
954	U	1901 1d Universal, deep carmine, p14, Pirie, vert guide line traces at left on single & on both in horiz pair. CP G2b(z). Cat \$120. FU.	\$60
955	U	1901 1d Universal, London print, Kaiapoi 1 January 1901 "A" class cancel - 1st day FU.	\$40
956	U	1901 1d Universal, p14, Pirie, plate 1, R9/18 re-entry. CP G2b. Cat \$40+. FU.	\$30
957	/	1901 1d Universal carmine, p14, Pirie, vert guide line traces on 2 horiz pairs, 1m other gu/fu. CP G2b(1). Cat \$380+.	\$175
958	U	1901 1d Universal, p14, Pirie paper. CP G2b. Cat \$40. GU/FU.	\$20
959	U	1901 1d Universal, p14, Pirie, plate 1, R1/16 re-entry. CP G2b. Cat \$40+. GU/FU.	\$30
960	U	1901 1d Universal, p14, Pirie, plate 1, R1/24 re-entry. CP G2b. Cat \$40+. GU/FU.	\$30
961	U	1901 1d Universal, p14, Pirie, plate 1, R10/8 re-entry. CP G2b. Cat \$40+. GU/FU.	\$30
962	U	1901 1d Universal, p14, Pirie, plate 2, R6/2 re-entry. CP G2b. Cat \$40+.	\$30
963	U	1901 1d Universal, p14, Pirie, plate 3, R2/24 re-entry. CP G2b. Cat \$40+. GU/FU.	\$30
964	U	1901 1d Universal, p14, Pirie, plate, R7/12 re-entry. CP G2b. Cat \$40+. GU/FU.	\$30
965	/	1901 1d Universal carmine lake, p14, Pirie - a gorgeous (2m/2muh) block of 4 featuring strong vert guide lines at left of each stamps, also single. CP G2b(3). Cat \$1250.	\$600
966	M*	1901 1d Universal carmine, p11 x 14, Basted Mills, horiz block of 24 (R7/7-R10/12) with 2 part arrows in lower selvedge & part (very faint) single line had scratched plate no ("3"). 3 stamps mint, rest muh & mounted on selvedge. Nice & fresh. CP G3c(1). Cat \$5000+.	\$500
967	M*	1901 1d Universal carmine, p11, Pirie, x 2 blocks of 4 (2m/2muh) & 4 singles mint. CP G2a(1). Cat \$180.	\$75
968	M*	1901 1d Universal, p11, Pirie, plate 3, block of 4 2m/2muh R7/23-R8/24 vert double perfs at RHS & also R8/24 re-entry. Some perf tones. CP G2a(z). Cat \$250+.	\$100
969	M*	1901 1d Universal, p14, Pirie, plate 1 R2/17 re-entry in block of 4 (2m/2muh incl re-entry). CP G2b. Cat \$1400 approx.	\$700
970	*	1901 1d Universal bright carmine, p11 x 14, Basted Mills lower selvedge arrow block of 6. CP G3c(z). Cat \$180. MUH.	\$100
971	*	1901 1d Universal bright carmine, p11 x 14, Basted Mills. CP G3c(2). Cat \$30. MUH.	\$15
972	U	1901 1d Universal carmine lake, p11, Pirie, Christchurch ? May 01 cds. CP G2a(3). Cat \$100. FU	\$50
973	*	1901 1d Universal carmine, p11 x 14, Basted Mills, invt & reversed wmk. CP G3c(1). Cat \$30. MUH.	\$15
974	M*	1902 ½d Mt Cook green, Cowan paper, no wmk, p14. Blk of 4 (2 muh, 2 LH mint). Crease on 1 mint. CP F3b. Cat \$180.	\$80

LOT	TYPE	DESCRIPTION	ESTIMATE
975	M	1902 ½d Mt Cook, deep green, Cowan wmk paper, shiny gum. Blk of 4 with mixed perfs (patched on back). On sheet selv at base are complete arrow marking & most of hand-scratched plate number "3" below this. Faults (vert crease through 2 stamps & several tone spots). Rare. CP F4e var, cat \$5000. Mint.	\$1,250
976	M*	1902 ½d Mt Cook, green, Cowan paper, no wmk, p14. Blk of 4 with sheet selv at base containing scratched plate number "2" (reversed). Also part arrow on selv. Some perf separation. A few toned perfs at top. CP F3b var, cat \$3000. Muh(3), mint (1).	\$750
977	*	1902 ½d Mt Cook deep green, Cowan paper no wmk, p14. CP F3b. Cat \$60. MUH.	\$35
978	*	1902 ½d Mt Cook deep green, Cowan wmk paper, p14 shiny gum. CP F4b(2). Cat \$30. MUH.	\$15
979	*	1902 ½d Mt Cook deep green., Cowan wmk paper, p14 shiny gum blk of 6. CP F4b(2). Cat \$120. MUH.	\$60
980	*	1902 ½d Mt Cook green, Cowan paper, no wmk, p14. CP F3b. Cat \$60. MUH.	\$35
981	*	1902 ½d Mt Cook green, Cowan paper, p14, matt gum, muh block of 10. CP F4b(1). Cat \$300.	\$150
982	*	1902 ½d Mt Cook pale green, Cowan wmk paper, p11 x 14 shiny gum. CP F4c. Cat \$100. MUH.	\$50
983	*	1902 ½d Mt Cook, Cowan unwmk paper, horiz blk of 18 (6 x 3). CP F3b. Cat \$1080. MUH.	\$375
984	*	1902 ½d Mt Cook, Cowan unwmk paper, p14, vert blk of 10. CP F3b. Cat \$600. MUH.	\$200
985	*	1902 ½d Mt Cook, Cowan unwmk paper, vert blk of 6. CP F3b. Cat \$360. MUH.	\$150
986	M	1902 1d Universal carmine, p14, Cowan wmk. Mint single with part arrow & double handscratched plate number 2. CP G5a. Cat \$5000 as block of 4.	\$1,250
987	/	1902-8 1d Universal, deep carmine, p14, reserve plate horiz block of 12 (R1/2-R3/6) with R3/5 re-entry, 5m/7muh, also single fu with re-entry. CP G6a(1). Cat \$910+.	\$400
988	P	1902 1d Universal, Reserve plate imperf plate proof in black, block of 4 with "GE" letters wmk in upper selvedge.	\$100
989	P	1902-8 1d Universal blue black imperf block of 4 R3/3-R4/4, Reserve plate proof on ungummed wmk paper.	\$200
990	P	1902-8 1d Universal blue black imperf vert upper right sheet corner pair (R1-2/24). Reserve plate proof on ungummed wmk paper - pinholed in selvedge.	\$100
991	*	1902 1d Universal deep carmine, p14 Reserve plate. CP G6a(1). Cat \$100. MUH.	\$50
992	U	1902 3d Huia, p11, imperf at top, with selvedge, w/c, cds. CP E9c(w). FU.	\$40
993	U	1902 3d Huia, envelope (68v) p11, letter wmk - some variable cond. CP E9c. GU/FU.	\$225
994	M	1902 3d Huia, p11, imperf at top with selvedge, o/c to left. CP E9c(w). Cat \$275. Mint.	\$125
995	M	1902 3d Huia, p14, the 3 shades, SG 321, 321b, 321c. Cat £125. Mint.	\$125
996	M	1902 6d Kiwi, p11, no wmk (Lisbon Superfine) horiz pair. CP E14d. Cat \$300. Mint.	\$150
997	M	1902 6d Kiwi, p11, sideways wmk, imperf at top. CP E14e(y). Cat \$300.	\$150
998	M	1902 1/- Kaka brown-red & orange-red, p11 sideways wmk paper. Former LH mint with good gum, latter LH mint. CP E18(d)(1) & (5). Cat \$400.	\$200
999	M	1902 1/- Kaka, p11, sideways wmk. CP E18d. Cat \$200. Mint.	\$100
1000	U	1902 2/- Milford, p11, laid paper, centred to top. Clear central Auckland 22 AU 03 cds. CP E20c. Cat \$950. GU/FU.	\$250
1001	U	1902 2/- Milford, p11, wmk paper. CP E20d. Cat \$150. FU.	\$75
1002	U	1902 2/- Milford laid paper. "Wellington 16 AP 03" pmk. Centred to left. SG 269a. Cat £250. GU.	\$200
1003	U	1903 4d Taupo, p14. Reversed wmk. CP E12cw. Cat \$375. FU.	\$175
1004	U	1903 4d Taupo, p14, reversed wmk. CP E12cw. Cat \$375. GU/FU.	\$125
1005	U	1903 6d Kiwi rose-red, p11, with upright wmk error. Well o/c. Part Reefton, A-type pmk 2 SP 03 (note Diamond states known May-June 1903 only). Rare. CP E14f. Cat \$4500. GU/FU.	\$1,750
1006	U	1903 8d Canoe, p11, sideways inverted wmk, imperf at top. CP E16c(b)x. GU/FU.	\$50
1007	M	1903 8d Canoe, p11, wmkd, imperf at top. MNG. CP E16c(x). Cat \$400.	\$125
1008	U	1903 9d Terraces, p11, reversed wmk, a few short perfs. Scarce. CP EW17cw. Cat \$550. GU.	\$100
1009	M	1903 9d Terraces, p11, wmkd. CP E17c. Cat \$235. Mint.	\$100
1010	C	1903 printed O.P.S.A. cover, with imprinted "N.Z. TREASURY (crown) FREE" frank, canc fine early Wellington machine d/s (with vert bars) MAR 23. To local address. Embossed NZ arms (red) on flap. Minor defect one corner.	\$75
1011	M	1903 2/- Milford, p11 wmkd, w/c, fresh appearance. Minor gum discolouration. CP E20A. Cat \$750. Mint.	\$200
1012	M	1903 2/- Milford, p11, wmk, o/c to left. CP E20d. Cat \$750. Mint.	\$250
1013	M	1903 2/- Milford, p11, wmk, w/c, MNG. CP cat \$750.	\$125

LOT	TYPE	DESCRIPTION	ESTIMATE
1014	U	1904 1d Universal pink (worn plate), dot plate, mixed perfs p11 x 14, extra p14 ;horiz row below perfs at top. CP G&d3. Cat \$75. FU.	\$50
1015	U	1904 1d Universal dot plate, compound p11 & 14. SG 350. Cat £130. GU.	\$100
1016	U	1905 2/- Milford, p14 fine example. W/c & neat "Hamilton 12 JE 13" cds. CP E20c. Cat \$125. FU.	\$75
1017	U	1906 1d Universal, Royle plates, clean-cut p14 x 14½. Machine pmk. CP F10f. Cat \$75. FU.	\$30
1018	C	1906 1d Universal, Royle, p14 x 14½, fu on spiked cover to Hobart. CP G10f. Cat \$75.	\$40
1019	U	1906 1d Universal rose carmine, Royle, p14 x 14½. CP G10f(1). Cat \$75. GU/FU.	\$40
1020	M	1906 1d Universal rose-carmine, p11 x 14. CP G10d(1). Cat \$250. Mint.	\$125
1021	M	1906 1d Universal rose-carmine, p14 x 11, Royle. CP G10c. Cat \$475. Mint.	\$240
1022	P	1906 1d Universal, Waterlow trial plate W2 - type E, plate proof single in black on unwmk cream paper with lower selvedge.	\$150
1023	M	1906 3d Huias, p14, wmk. CP cat \$100. Mint.	\$45
1024	M	1906 9d Terraces, p14, wmkd. CP E17d. Cat \$100. Mint.	\$75
1025	U	1906 2/- Milford, p14. CP E20e. Cat \$125. FU.	\$60
1026	M	1906 2/- Milford p14, wmk paper. SG 328. Cat £130. (ACS \$375). Mint.	\$200
1027	M	1906 2/- Milford, p14, wmk paper, o/c. CP E20e. Cat \$500. Mint.	\$150
1028	M	1906 2/- Milford, p14. Nice clean appearance, few perf tones at top. Barely hinged. CP E20e, Cat \$500. Mint.	\$75
1029	M	1906 5/- Mt Cook, p14, wmk, MNG. CP cat \$750.	\$150
1030	R	1906 5/- Mt Cook, oval 1912 "RECEIVED/NATIVE LAND COURT OFFICE WELLINGTON" purple cancel, punched, on piece. Kiwi R584k.	\$40
1031	M	1907 ½d Mt Cook deep yellow green, new plates, Cowan wmk paper p14. CP F5a(2). Cat \$50. Mint.	\$25
1032	M*	1907 ½d Mt Cook, new plates, Cowan wmk paper, p14 x 13. two blks of 4 in very contrasting shades: green (2 muh, 2 LH mint), deep yellow-green (muh). CP F5b (2,3).	\$150
1033	*	1907 ½d Mt Cook deep yellow green, Cowan wmk paper p14. CP F5a(2). Cat \$100. MUH.	\$50
1034	U	1907 1/ Kaka reduced. Cat \$75. GU.	\$25
1035	M	1907 1d Universal redrawn. ACS cat \$75. Mint.	\$40
1036	U	1907 3d, 6d, 1/- Pictorials redrawn. Jury cat \$100. FU.	\$50
1037	M	1907 3d Huia reduced, o/c. Jury cat \$100. Mint.	\$40
1038	M*	1907 3d Huias reduced, blk of 4, p14 line, wmk, centred left. 3 mint/1 MUH. CP E10a. Cat \$2500.	\$800
1039	M	1907 3d Huias reduced, MNG. Jury cat \$100.	\$30
1040	M*	1907 3d Huias reduced, p14 blk of 4, o/c to upper left. 2 hinged/2 MUH. CP E10a. Cat \$3000.	\$800
1041	M	1907 3d Huias reduced, p14, slightly o/c to left. CP E10a. Cat \$500. Mint.	\$250
1042	M	1907 3d Huias reduced, p14. CP E10a. Cat \$500. Mint.	\$200
1043	M	1907 6d Kiwi reduced, MNG. Jury cat \$100.	\$30
1044	M	1907 6d Kiwi reduced, p14, w/c in 3 listed shades: deep aniline pink, carmine pink & red. CP E15a. Cat \$195. Mint (cat Jury \$270).	\$175
1045	M	1907 6d Kiwi reduced, very minor faults, good appearance. Cat \$100. Mint.	\$35
1046	*	1907 6d Kiwi reduced, minor gum bends. Cat \$325. MUH.	\$75
1047	U	1907 1/- Kaka reduced, p14 x 12¾. O/c. CP E19a. Cat \$150. FU.	\$40
1048	U	1907 1/- Kaka reduced. ACS cat \$75. FU.	\$40
1049	M	1907 1/- Kaka reduced. Jury cat \$450. Mint.	\$250
1050	U	1907 2/- Milford deep blue-green. W/c, light cds CTO cancel (non-contemporary). Tiny faint stain on back. ACS cat \$200.	\$100
1051	U	1907 Pictorials reduced set of 4. Jury cat \$100. FU.	\$60
1052	U	1907 Picts redrawn set of 4. Jury cat \$100 (1/- faint creasing). FU.	\$30
1053	*	1908 ½d Mt Cook deep yellow green, new plate, Cowan wmk paper p14 x 13. CP F5b(2). Cat \$30. MUH.	\$15
1054	U	1908 3d Huias (reduced) p14 x 13. CP E10b. Cat \$70. FU.	\$30
1055	M	1908 3d Huias reduced, p14 x 13. CP E10b. Cat \$100. Mint.	\$50
1056	*	1908 3d Huias reduced, p14 x 15. W/c. CP E10c. Cat \$120. MUH.	\$150
1057	U	1908 4d Taupo, horiz pair, p14 x 13, FU (Wellington 6 MR 08 cancel). CP E12f. Cat \$200.	\$100
1058	M	1908 1/- Kaka reduced orange-red, p14 x 15. CP E19b(1). Cat \$350. Mint.	\$175
1059	M	1908 1/- Kaka reduced, p14 x 15, slightly o/c. CP E19b. Cat \$350. VLH mint.	\$150

LOT	TYPE	DESCRIPTION	ESTIMATE
1060	/	1909-16 ½d to 1/- EVII mint & mostly used colln of 54v on 5 pgs, various wmk, perms etc, incl several not counted in CV owing to condition. Also incl a few officials incl 3d variety "missing L corner" but damaged. Cat \$756.	\$150
1061	M	1909 EVII ½d x 2, 1d x 4, 2d x 2, 3d x 2, 4d orange x 2, 4d yellow, 5d x 4, 6d x 3, 8d x 3, 1/- x 2. All diff shades. Nice range. ACS cat \$1115. Mint.	\$600
1062	*	1909 ½d EVII yellow-green, fresh. CP H1a(1). Cat \$45. MUH.	\$20
1063	*	1909 1d Dom, DLR chalky paper, lower RH corner block of 12 (6 x 2). Some selvage creasing. CP J1a. Cat \$132. MUH.	\$60
1064	M	1909 2d EVII. Cat \$40. Mint.	\$25
1065	*	1909 2d EVII pale mauve. CP H2a(4). Cat \$145. MUH.	\$75
1066	U	1909 2d-1/- EVII, duplicated range of 78 used on 8 stockcards. Variable cond. Noted 3d x 11, 4d orange x 15, 4d yellow x 10, 6d x 12, 8d x 11, 1/- x 10. Jury cat \$1900+.	\$300
1067	U	1909 3d EVII, p14 x 13½, w/c indistinct (parcel?) cancel. CP H3c. Cat \$500. FU.	\$125
1068	U	1909 4d EVII yellow. Cat \$30. FU.	\$20
1069	U	1909-10 4d EVII orange, p14 x 14½ & p14, both gu/fu circular steel parcels cancels. CP H9a, H9b. Cat \$155.	\$60
1070	M	1909 4d EVII orange. Cat \$40. Mint.	\$25
1071	M	1909 4d EVII yellow. Cat \$30. Mint.	\$20
1072	*	1909 4d EVII orange. Jury cat \$110. MUH.	\$60
1073	M	1909 5d EVII, p14 line. W/c. CP H5a. Cat \$60. Mint.	\$30
1074	*	1909 5d EVII, p14 line, 2 light tone spots. CP H5a. Cat \$200. MUH.	\$40
1075	U	1909 6d EVII, p14 line, both listed shades. CP H6a(1,2). Cat \$55. GU/FU.	\$20
1076	M	1909 6d EVII, p14 line. CP H6a. Cat \$120. Mint.	\$60
1077	M	1909-16 8d EVII bulk stock ex Laurie Franks, mint/muh: upright wmk x 9; sideways wmk x 20. Faults (creases/tones). Jury cat simpl mint \$1000+.	\$100
1078	*	1909 8d EVII. ACS cat \$95. MUH.	\$95
1079	U	1909-10 1/- EVII, both perms (p14 & p14 x 14½). CP H8a, b. Cat \$125. GU/FU.	\$50
1080	M	1909 1/- EVII, p14. CP H8a. Cat \$250. H/H mint.	\$85
1081	U	1909 EVII set of 10 incl 1d Dom. Cat \$100. FU.	\$45
1082	U	1909-12 EVII p14 x 14½ set (excl 8d) as horiz pairs (2d vert), cds pmks. SG cat £102. FU.	\$75
1083	M	1909 EVII set of 10. Jury cat \$475. Mint.	\$250
1084	M	1909 EVII short set to 8d. Jury cat \$325. Mint.	\$160
1085	U	1910 3d EVII, line p14. CP H3b. Cat \$60. FU.	\$30
1086	U	1910 3d EVII, line p14. CP H3b. Cat \$60. GU.	\$20
1087	U	1910 4d EVII red-orange, p14 line. CP H4b. Cat \$85. GU/FU.	\$40
1088	M	1910 4d EVII red-orange, p14 line. O/c. CP H4b. Cat \$40. Mint.	\$20
1089	*	1910 5d EVII deep red brown, p14 x 14¼. CP H5b(2). Cat \$200. MUH.	\$100
1090	*	1910 5d EVII, p14 x 14½. CP H5b. Cat \$200. MUH.	\$100
1091	M	1910 6d EVII. SG 392. Cat £40. Mint.	\$30
1092	U	1912 4d EVII bright yellow horiz pair. CP H4d(1). Cat \$120. FU.	\$50
1093	U	1912 4d EVII yellow bulk stock ex Laurie Franks x 50, incl parcels cancels. Jury cat \$1250. GU/FU	\$200
1094	/	1915-c1930 ½d-2/- GV Surface mint/used seln, 177v on 16 pgs, incl officials to 3d. Arranged by perms, wmk etc, dupn & range of cancel types. Incl official 1½d Cowan orange-brown p14 x 1 & p14 x 15 x 2 & several stamps not incl in CV owing to condition. Cat \$1250+.	\$250
1095	U	1915 ½d GV green, experimental thick white paper. Machine pmk. CP K13b. Cat \$175. GU/FU.	\$75
1096	P	1915 1½d GV surface, imperf plate proof horiz pair in black on white glazed unwmkd paper.	\$65
1097	*	1915 1½d GV grey (surface), w/c. ACS cat \$35. MUH.	\$25
1098	M*	1915 GV 1½d, 2d yellow, 4d yellow, purple, 5d 2 perf pairs. SG cat £233. Mint/muh.	\$250
1099	*	1915 1½d GV brown GV WT paper p14. SG 450 cat £55. (CP \$150). MUH.	\$75
1100	U	1915 2d GV recess yellow. Very fine with dated (13 JL 17) cds. Jury cat \$45. FU.	\$40
1101	U	1915 2d GV violet, p14 x 13¼, indistinct pmk. CP K2a. Cat \$125. FU.	\$35
1102	U	1915 2d GV violet, p14 x 14¼. CP K2b. Cat \$95. FU.	\$30
1103	M	1915 2d GV recess yellow & violet (2v). Cat \$35. Mint.	\$25
1104	M*	1915 2d violet GV blk of 4. ACS cat \$120. Mint/muh.	\$75
1105	*	1915 2d GV violet. Cat \$40. MUH.	\$25

LOT	TYPE	DESCRIPTION	ESTIMATE
1106	M*	1915 2½d GV 2 perf pair. SG 419b. Cat £40. Mint/muh.	\$40
1107	*	1915 2½d GV deep blue, p14 x 13¼. CP K3a(1). Cat \$45. MUH.	\$20
1108	*	1915 2½d GV deep blue, p14 x 13¼. CP K3a. Cat \$45. MUH.	\$20
1109	U	1915 3d EVII, p14 x 13½, parcels cancel. CP G3c. Cat \$500. GU.	\$100
1110	U	1915 3d EVII, p14 x 13½. Reg d/s 20 SP 15. Few perfs fractionally short on left. CP H3c. Cat \$500. GU/FU.	\$100
1111	M	1915 3d GV surface print, DLR paper. Mint.	\$15
1112	*	1915 3d GV surface print. Jury cat \$45. MUH.	\$30
1113	*	1915 3d GV, p14 x 13¼, plate 18 horiz upper LH corner pair with much selvage. CP K4a. Cat \$375 as plate single. MUH.	\$200
1114	U	1915 4d GV recess yellow, very light parcel canc. Jury cat \$90. FU.	\$30
1115	M	1915 GV 4d yellow, 7½, 9d. Jury cat \$95. Mint.	\$45
1116	*	1915 4d GV yellow. Cat \$30. MUH.	\$20
1117	U	1915 4½d GV p14 x 13¼. CP K6a. Cat \$80. FU.	\$30
1118	U	1915 4½d GV, p14 x 14¼, contemporary cds pmk. CP K6b. Cat \$80. FU.	\$35
1119	U	1915 4½d GV. FU.	\$30
1120	U	1915 4½d GV. Cat \$40. GU/FU.	\$20
1121	M*	1915 4½d GV 2-perf pair. Upper stamp mint, lower MUH. CP K6c. Cat \$250.	\$175
1122	*	1915 4½d GV, p14 x 13¼. CP K6a. Cat \$40. MUH.	\$20
1123	U	1915 6d EVII carmine, p14 x 13½, part parcels cancel. CP H6c(1). Cat \$450. GU.	\$125
1124	U	1915 6d EVII perf 14 x 13½. CP H6c. Cat \$450. GU.	\$150
1125	*	1915 6d GV dull carmine, p14 x 13¼. CP K8a(5). Cat \$50. MUH.	\$25
1126	M	1915 7½d, 8d GV both colours, 9d, 1/- mint. Jury cat \$220.	\$100
1127	U	1915 7½d GV, p14 x 13¼, indistinct pmk. CP K9a. Cat \$120. FU.	\$35
1128	M	1915 7½d GV. Cat \$40. Mint.	\$25
1129	*	1915 7½d GV. ACS cat \$60. MUH.	\$49
1130	U	1915 8d GV blue, w/c, crisp dated (1921) cds. Jury cat \$85. FU.	\$70
1131	U	1915 8d GV blue. Reasonable parcel pmk. Cat \$70. GU.	\$20
1132	M	1915 8d GV brown. Cat \$60. Mint.	\$35
1133	M	1915 9d GV. Cat Jury \$40. Mint.	\$25
1134	M	1915 1/- GV, p14 x 14¼. 3 good shades. All fine, fresh with good gum. CP K12b. Cat \$165. Mint.	\$60
1135	M	1915 1/- GV. Cat \$45. Mint.	\$25
1136	M	1915 GV ½d x 3, 1½d black x 3, 1½d brown x 2, 2d yellow x 2, 3d x 2 surface print, various shades. ACS cat \$132. Mint.	\$75
1137	M	1915 GV 1½d x 3, 2d violet x 2, 2d yellow x 3, 2½d x 2, 3d x 3, 4d yellow x 2, 4d violet x 2, 4½d x 2, 5d x 3, 6d x 3, 7½, 8d blue x 2, 8d brown, 9d x 3, 1/- x 3. Various shades, etc. All fine mint. ACS ca \$939.	\$575
1138	M	1915 GV Recess set of 15. Cat \$425. Mint.	\$225
1139	M	1915 GV Recess set to 1/-, excl 8d blue. Jury cat \$400. Mint.	\$200
1140	M	1915 GV surface print set of 5. Jury cat \$50. Mint.	\$30
1141	M	1916 1½d GV, 2 perf blk of 4 on pictorial paper with right selvage showing clear misalignment. 1 stamp with small gum thin, hint of toning on selvage. CP K1f. Cat \$250. LH mint.	\$75
1142	*	1916 2d GV Recess, yellow 2 perf pair. CP K2f. Cat \$250. MUH.	\$125
1143	*	1916 2½d GV deep blue, p14 x 14¼. CP K3b(1). Cat \$125. MUH.	\$60
1144	*	1916 3d GV Recess, p14 line, sideways wmk blk of 4. CP K4d. Cat \$160. MUH.	\$80
1145	*	1916 3d GV Recess, p14 line, sideways wmk. CP K4d. Cat \$40. MUH.	\$20
1146	*	1916 5d EVII top right corner block of 4 with control no. (713721), p14 x 13½, vert perf poorly aligned between top & 2nd row. CP H5c. Cat \$900. MUH.	\$500
1147	U	1916 6d GV carmine, sideways wmk (provisional paper), line p14, cds pmk 24 OC 16 (a little heavy). CP K8d. Cat \$450. GU.	\$125
1148	U	1916 6d GV, sideways wmk: reasonable part parcels cds pmk. CP K8d. Cat \$450. GU.	\$125
1149	U	1916 6d GV carmine, sideways wmk (provisional paper), line p14. Blk of 4 with octagonal "NELSON/PARCELS" d/s (pale violet ink) 17 SEP 1916. O/c, a few short perfs. This stamp is exceedingly rare in blocks. CP K8d, cat \$1800. GU.	\$600
1150	U	1916 8d EVII, p14 line, sideways wmk, parcels cancel. CP H7e. Cat \$300. GU.	\$75

LOT	TYPE	DESCRIPTION	ESTIMATE
1151	M	1916 8d EVII indigo-blue, vertical 2 perf pair. Upper stamp mint, lower stamp MUH. CP HO7d(2). Cat \$225.	\$125
1152	*	1918 4d GV dull violet, worn plate, p14 x 13¼. CP K5d(2)(Y). Cat \$80. MUH.	\$40
1153	U	1921 8d GV blue, p14 x 13¼. CP K10a. Cat \$125. VFU.	\$50
1154	U	1921 8d GV blue, p14 x 14¼. CP K10b. Cat \$110. FU.	\$50
1155	U	1921 8d GV blue, p14 x 13¼ superb used (cto) vert pair. CP K10a. Cat \$200.	\$100
1156	*	1922 8d GV red-brown, p14 x 13¼. CP K10d(2). Cat \$100. MUH.	\$50
1157	U	1924 2d GV Surface, pale yellow, Jones paper, GU/FU with part ELTHAM 11 SP 24 "B" class cancel. CP K18b1. Cat \$200.	\$100
1158	U	1925 ½d GV, 1d Dom, Art paper, imitation wmk. FU.	\$20
1159	U	1925 ½d GV bulk stock ex Laurie Franks, colourless litho wmk, vert mesh x 15 gu/fu, some variable cond. CP K13d(U). Cat \$600.	\$60
1160	U	1925 1d Dom, art paper, litho "wmk". FU (light machine pmk). CP JO5a. Cat \$75.	\$35
1161	U	1925 1d Dom, "Globe" flaw, Cowan paper. CP J6aw. Cat \$90. FU.	\$40
1162	U	1925 1d Dom carmine, Cowan chalky paper, R6/21 broken frame flaw (ex pl 12). CP J6a(1)(T). Cat \$50. GU/FU.	\$25
1163	U	1925 1d Dom carmine, Cowan, chalky paper, R9/23 broken 'N' flaw ex pl 12. CP J6a(1)(U). Cat \$275. GU/FU.	\$140
1164	U	1925 1d Dom, "Globe" flaw, Cowan paper. CP J6aw. Cat \$90. GU/FU.	\$35
1165	U	1925 1d Dom, Art litho wmk x 5, at least 4 diff colours, 2 with odd perf tone. CP J5a. Cat 40+. GU/FU.	\$20
1166	M	1925 1d Dom carmine, Cowan, chalky paper, error: offset on gum. CP J6a(Z). Cat \$310 as MUH.	\$100
1167	M	1925 1d Dom carmine, Cowan, thick chalky paper, horiz pair, both stamps with offset, but damage at top right of RH stamp. Cat \$310 muh each. Mint.	\$80
1168	M	1925 1d Dom deep carmine, Cowan, chalky paper, R6/21 broken frame flaw, horiz pair, mint no gum. CP J6a(2)(T). Cat \$135 as MUH.	\$30
1169	M	1925 1d Dom deep dull carmine, DLR thin unsurfaced paper with brownish gum, 1 minor toned perf. CP 93a. Cat \$125. Mint.	\$30
1170	M*	1925 1d Dom, Cowan paper, blk of 4 (2 upper HH mint, lower 2 MUH incl 1 with light bend). CP J6a. Cat approx \$180.	\$75
1171	M	1925 1d Dom, Cowan paper. Feather flaw R3/1. CP cat \$125. Mint.	\$60
1172	*	1925 1d Dom carmine, Cowan. CP J6a(2). Cat \$60. MUH.	\$30
1173	*	1925 1d Dom, Cowan paper. P J6a. Cat \$60. MUH.	\$30
1174	*	1925 1d Dom, DLR sideways wmk. CP J4a. Cat \$50. MUH.	\$35
1175	*	1925 1d Dom, rose carmine colourless, litho wmk, horiz mesh. CP J5a(S). Cat \$460. MUH.	\$225
1176	U	1925 2d GV surface orange-yellow, Cowan paper, p14 x 15, variety upper left value tablet's vert lines extend into stamp margin. Unusual. CP K18d(1) var. GU/FU.	\$25
1177	/	1926 1d Field Marshal accum x 500+ in 2 envelopes, incl a few officials. Nearly all used.	\$35
1178	U	1926 1d Dom, Cowan, single wmk, broken "N" flaw. CP J6a(U). Cat \$275. FU.	\$135
1179	U	1926 1d Dom, WT bulk stock ex Laurie Franks x 45. CP J8a. Cat \$1100+. GU/FU.	\$200
1180	M	1926 1d Dom, WT. CP J8a. Cat \$40. Mint.	\$25
1181	M	1926 Admirals 1d, 2/- x both papers & 3/-. Jury cat \$544. Mint.	\$275
1182	*	1926 1d Dom, Cowan chalky paper. CP J6a. Cat \$60. MUH.	\$30
1183	U	1926 1d Dom, Cowan paper, reversed wmk. Horiz strip of 4. Stamp at left has R3/1 "feather" flaw (this & next stamp slightly faded at bottom. Nelson B-type cds 18 JA 27. CP JO7a. Cat \$450. FU.	\$125
1184	*	1926 1d Dom, Cowan reversed wmk. CP J7a. Cat \$60. MUH.	\$30
1185	*	1926 1d Dom, WT. CP W8a. Cat \$125. MUH.	\$65
1186	U	1926 1d Field Marshal x approx 1000. Ex Laurie Franks. Used.	\$60
1187	U	1926 2d GV yellow surface print, WT paper, p14 x 15. CP K18g(1). Cat \$30. FU.	\$15
1188	*	1926 GV 4d dull purple p14 x 14¼. CP K5g(6). Cat \$75. MUH.	\$35
1189	U	1926 2/- Admiral, Jones paper but some faults. CP K20a. Cat \$150. FU.	\$30
1190	U	1926 2/- Admiral, Jones paper. CP K20a. Cat \$150. FU.	\$60
1191	U	1926 2/- Admiral. ACS cat \$65. FU.	\$40
1192	U	1926 2/- Admiral, Jones paper cds (not parcel cancel). CP K20a. Cat \$150. GU.	\$35
1193	U	1926 2/- Admiral, Jones paper x 11, parcel cancels. CP cat \$825 (\$75 each).	\$175
1194	U	1926 2/- Admiral. ACS cat \$65. GU/FU cds.	\$25

LOT	TYPE	DESCRIPTION	ESTIMATE
1195	U	1926 7 2/- Admiral x 4 diff listed examples: Jones upright & inverted wmk, Cowan blue & deep blue. CP K29a, K20a(2), K20b(1), K20b(2). Cat \$450. FU.	\$80
1196	M	1926 2/- Admiral, Jones paper, invt wmk. CP K20a(z) Cat approx \$135. VLH mint.	\$85
1197	M	1926 2/- Admiral, Jones paper. CP K20a. Cat \$125. Mint.	\$75
1198	U	1926 3/- Admiral, Jones paper. A few short perfs. CP cat \$550. FU.	\$75
1199	U	1926 3/- Admiral, Jones paper. Indistinct parcel pmk. CP cat \$550. FU.	\$75
1200	U	1926 3/- Admiral. Jones paper. SG 467. Cat £200. Fu cto.	\$100
1201	U	1926 3/- Admiral. Jury cat \$250. FU.	\$150
1202	U	1926 3/- Admiral, light parcel cancel. Cat \$550. GU.	\$40
1203	M	1926 3/- Admiral, w/c, tiny thin & lifted gum where stamp has stuck to album. Fine appearance. Jury cat \$300. Mint.	\$125
1204	M	1926 3/- Admiral. Gum thin. ACS cat \$300. Mint.	\$75
1205	M	1926 3/- Admiral. Short perf at top. ACS cat \$300. Mint.	\$75
1206	M	1926 Admirals set (2/- side selv). Jury cat \$424 Mint.	\$250
1207	M	1926 Admirals set. ACS cat \$400. Fine mint.	\$250
1208	*	1927 1d Field Marshal Cowan p14 x 15 part sheet of 18. Faint gum tone traces. CP K15b. Cat \$270. MUH.	\$40
1209	*	1927 1d Field Marshal deep claret p14 x 15, Cowan reversed wmk. CP L15c4. Cat \$65. MUH.	\$40
1210	*	1927 1d Field Marshal, deep bright carmine, p14 x 15, Cowan, reversed wmk, in blk of 4. CP K15c(7). Cat \$240. MUH.	\$140
1211	*	1927 2d GV Surface orange-yellow, p14, WT, blk of 4. CP K18h. Cat \$140. MUH.	\$70
1212	*	1927 2d GV Surface orange-yellow, WT, p14. CP K18h(3). Cat \$35. MUH.	\$20
1213	U	1927 2/- Admiral, Cowan paper. CP K20b. Cat \$75. FU.	\$40
1214	U	1927 2/- Admiral Cowan paper x 5, but faults (creases etc). CP cat \$375. GU/FU.	\$35
1215	U	1927 3/- Admiral Cowan paper. Weak corner perf. SG 470. Cat £190. FU.	\$100
1216	U	1927 3/- Admiral, Cowan paper. CP K21b. Cat \$625. FU.	\$250
1217	U	1927 3/- Admiral Cowan paper, (light parcel cancel). CP cat \$550. GU.	\$60
1218	M	1927 3/- Admiral, Cowan paper, W/c. CP cat \$350. Mint.	\$200
1219	U	1929 1½d GV orange-brown, p14, Cowan. CP K17c. Cat \$80. GU/FU.	\$35
1220	*	1930 1½d GV orange-brown, block of 4, Wiggins Teape, p14. CP K17d. Cat \$600. MUH.	\$250
1221	*	1930 1½d GV orange-brown, Wiggins Teape, p14. CP K17d. cat \$150. MUH.	\$75
1222	*	1930 5d GV pale ultramarine, p14 x 13¼. CP K7a(2). Cat \$80. MUH.	\$40
1223	*	1935 1½d, 2½d, 3/- Pictorials, experimental wet printing. CP L3b, 5b, 14b. Cat \$225. MUH.	\$125
1224	C	1935 1d Kiwi on official FDC canc Wellington cds 1 MY 35, signed (beside stamp) by R J G Collins (designer of stamp).	\$40
1225	U	1935 1d Kiwi accum of c45 on Hagner sheet, sorted according to dies I, II & III & incl 5 officials (1 m) & a p13½ x 14. Also a seln of ½d Fantail (7) & 2d Whare (4). FU.	\$50
1226	*	1935 1d Kiwi booklet pair with selvedge. Single wmk invtd. CP W5aw. Cat \$95 (as mint).	\$60
1227	*	1935 1½d Cooking, single wmk, p13½ x 14, experimental wet printing. CP L3b. MUH.	\$15
1228	*	1935-6 1½d Cooking, single & mult wmk. CP L3a, 3d. Cat \$45. MUH.	\$25
1229	U	1935-41 2d Whare orange x c500 used in packets, part sorted into issues. Needs more work. All off paper. Jury cat \$1250.	\$75
1230	M	1935 2½d, 3/- Pictorials, experimental wet printing. CP L5b, 14b. Cat \$107. Mint.	\$50
1231	U	1935 2½d Lilies, p14-13 x 13½, single wmk. CP L5a. Cat \$50. FU.	\$20
1232	U	1935 2½d Lilies, single wmk, p14-13 x 13½. CP L5a. Cat \$50. VFU.	\$25
1233	*	1935 2½d Lilies, p14-13 x 13½, single wmk. CP L5a. Cat \$30. MUH.	\$15
1234	M	1935 3d Wahine, single wmk. CP L6a. Cat \$50. Mint.	\$25
1235	*	1935 3d Wahine, single wmk. CPL6a. Cat \$100. MUH.	\$45
1236	*	1935 3d Wahine, two shades. Jury cat \$150. MUH.	\$75
1237	*	1935 4d Mitre Peak, black & sepia, single-lined wmk, comb p14. Lower right sheet cnr blk of 4, incl R7/10, 8/10 retouches to "I" of "MITRE". CP L7a(w), cat \$300 as block of 6. MUH.	\$125
1238	M	1935 5d Swordfish, single wmk, p13-14 x 13½. CP L8a. Cat \$60. Mint.	\$30
1239	*	1935 5d Swordfish x 10. Cat Jury \$150. MUH.	\$50
1240	M	1935 9d Panel, original design, single wmk. CP L11a. Cat \$55. Mint.	\$25
1241	*	1935 9d Panel, original design. Cat Jury \$100. MUH.	\$50

LOT	TYPE	DESCRIPTION	ESTIMATE
1242	*	1935 9d Panel, original design. Very minor small toned perfs. Cat simpl \$75. MUH.	\$30
1243	*	1935 9d Panel, original issue, scarlet & dull black, single wmk, p14 x 14½. CP L11a. Cat \$120. MUH.	\$60
1244	M	1935 1/- Tui, single wmk. CP L12a. Cat \$45. Mint.	\$25
1245	M	1935 2/- Cook, single invt wmk, p13-14 x 13½. CP L13az. Cat \$360. Mint.	\$150
1246	M	1935 2/- Cook, single wmk, p13½ x 14. CP L13b. Cat \$145. Mint.	\$75
1247	U	1935 3/- Mt Egmont, single wmk, p13½ x 14. CP L14b. Cat \$100. FU.	\$60
1248	U	1935 3/- Mt Egmont, p13½ x 14, experimental wet print. CP L14b. Cat \$100. GU/FU.	\$45
1249	U	1935 3/- Mt Egmont, single wmk, p14-13 x 13½. CP L14a. Cat \$120. GU.	\$30
1250	U	1935 3/- Mt Egmont, single wmk, p14-13 x 13½. CP L14a. Cat \$120. GU/FU.	\$40
1251	M	1935 3/- Mt Egmont, p14-13 x 13½, single wmk. CP L14a. Cat \$100. Mint.	\$50
1252	M	1935 Picts set of 15. Jury cat \$120. Mint.	\$60
1253	*	1935 Pictorials (x 15) seln on stockcard each with CP cat no. & colour identified. Comprises ½d (2), 1½d (3), 2d (3), 2½d (5), 4d & 1/- All w/c, no dupn. CP cat \$300+. MUH.	\$100
1254	*	1936 ½d Fantail, mult wmk, vert plate block of 6 (2 x 3), incl "clematis" flaw on R8/1. Minor fault on selvedge. CP L1b(w). Cat \$100 as block of 9. MUH.	\$50
1255	U	1936 1d Kiwi, die I, temporary p13½ x 14, single wmk, roller cancel. CP L2b. Cat \$130. FU.	\$50
1256	U	1936 1d Kiwi, p13½ x 14. Short corner perf. CP L2b. Cat \$130. FU.	\$40
1257	U	1936 1d Kiwi, p13½ x 14. CP L2b. Cat \$130. GU/FU.	\$50
1258	M	1936 1d Kiwi, single wmk. Temporary p13½ x 14. CP L2b. Cat \$190. L/H mint.	\$125
1259	*	1936 1d Kiwi, die I, p13½ x 14, single wmk. W/c. CP L2b. Cat \$325. MUH.	\$175
1260	*	1936 2½d Lilies, p14 line, mult wmk invt. CP L5d(z). Cat \$125. MUH.	\$75
1261	*	1936 3d Wahine, mult wmk. CP L6b. Cat \$100. MUH.	\$50
1262	U	1936-43 6d Harvesting, the 4 mult wmk vars on special sheet (produced by Laurie Franks c1970).	\$20
1263	M	1936 9d Panel, mult wmk, p14 x 15. Fresh. CP L11b. Cat \$60. Mint.	\$40
1264	*	1936 9d Panel original design, sideways wmk. CP L11b. Cat \$120. MUH.	\$60
1265	*	1936 9d Panel, p14 x 15, single with top selvedge showing serial number & no bar on selvedge. Light toning. CP L11d. Cat \$2000 for block of 4. MUH.	\$125
1266	M	1936-42 1/- Tui x 2 plate blocks of 4, p14 x 13½, mult wmk, fine & coarse papers. CP L12b, d. Cat \$400. Mint.	\$200
1267	M	1937 3d Wahine, mult invt wmk. CP L6b(z). Cat \$180 as MUH. Mint.	\$50
1268	M	1938 9d Panel, p14 x 14½, mult wmk inverted, with lower selvedge (2 bars). CP L11c(z). Cat \$420+. Mint.	\$200
1269	M	1939 2/- Cook, mult wmk, p13½ x 14. CP L13d. Cat \$475. L/H mint.	\$300
1270	U	1941 2d Whare, p14 line. CP L4c. Cat \$25. GU/FU.	\$15
1271	M	1941 2d Whare, mult wmk, p14 x 13. CP L4d. Cat \$35. L/H mint.	\$25
1272	M	1941 2d Whare, p14 line. CP L4c. Cat \$25. Mint.	\$20
1273	*	1941 2d Whare, p14 line. CP L4c. Cat \$60. MUH.	\$30
1274	*	1941 8d Tuatara, p12½ line, block of 4. CP L10d. Cat \$48. MUH.	\$25
1275	U	1941 9d Panel reduced, single wmk. CP L11d. Cat \$75.	\$35
1276	M	1941 9d Panel, reduced design, single wmk. CP L11d. Cat \$150. MNG.	\$30
1277	*	1941 9d Panel, p14 x 15, mult wmk, block of 4. CP L11e. Cat \$80. MUH.	\$40
1278	*	1941 9d Panel, p14 x 15, mult wmk. CP L11e. Cat \$20. MUH.	\$15
1279	*	1941 9d Panel, reduced design, p14 x 15, single wmk. Gum slightly discoloured, visually fresh. CF 11d. Cat \$300.	\$75
1280	M	1941 1/- Tui, p12½ plate block of 4 (A1). Missing side selvedge. CP L12c. Cat \$1320. Mint.	\$350
1281	*	1941 1/- Tui, p12½. CP L12c. Cat \$165. MUH.	\$80
1282	M	1941 2/- Cook, pl 1 single, p12½. Cat \$1400 as MUH. Mint.	\$100
1283	U	1941 3/- Egmont multi wmk, p12½. Corner cds. CP L14e. Cat \$100. FU.	\$40
1284	M	1941 3/- Mt Egmont, p12½. CP L14e. Cat \$90. Mint.	\$50
1285	*	1942 2½d Lilies, multiple wmk, coarse paper, p13¾ x 13½. Complete sheet of 60, incl R1/1, 8/6 flaws, R10/4 re-entries. Most of plate no "4" guillotined off. Row 7 affected by light creasing, otherwise fine. CP L5f. Cat approx \$535. MUH.	\$200
1286	*	1942 5d Swordfish, p12½, coarse paper. CP L8e. Cat \$100. MUH.	\$40
1287	*	1942 5d Swordfish, p13¾ x 13½. CP L8f. MUH.	\$10

LOT	TYPE	DESCRIPTION	ESTIMATE
1288	*	1942 2/- Cook, p12½, coarse paper. CP L13f. Cat \$60. MUH.	\$35
1289	U	1942 2/- Cook, p13¾ x 13½, plate 3 x 10 examples. CP L13g. GU/FU.	\$20
1290	*	1942 2/- Cook, mult wmk, coarse paper, p13¾ x 13½. CP L13g. Cat \$35. MUH.	\$20
1291	*	1942 2/- Cook. Single Plate no. '3' in selvedge. Slight crease in selvedge. CP L13g(4). MUH.	\$50
1292	*	1942 3/- Mt Egmont, mult wmk, coarse paper, p13¾ x 13½. CP L14f. Cat \$60. MUH.	\$20
1293	*	1942 3/- Mt Egmont, p14¼ x 13½. CP L14g. Cat \$45. MUH.	\$25
1294	M*	1947-48 4d GVI, coarse paper pl 90 block of 8; also 5d (fine) pl 96 block of 8; 6d (fine) pl 146 block of 4; 9d (fine) pl 97 block of 8 & (coarse) pl 134 block of 4. All Mint/MUH. CP M8b, 9a, 10a, 12a, 12b. Cat \$320 as MUH.	\$75
1295	*	1947 5d GVI plate block of 6 - No. 91, fine paper. CP M9a. Cat \$35. MUH.	\$25
1296	*	1947 1/3d GVI, die 1b, sideways wmk. CP cat \$20. MUH.	\$10
1297	M	1947 2/- GVI plate block of 4 - 1-1, sideways wmk. CP M15b. Cat \$70. VLH mint.	\$30
1298	C	1952 3d on 1d GVI green on small neat Christchurch FDC with rubber h/s (62 x 73mm) in purple. Scarce. Jury cat \$75.	\$50
1299	M*	1953 QEII to 10/- mint, 1958 QEII large figures set muh. Jury cat \$149.	\$80
1300	M*	1953-55 QEII sets incl redrawn. Mainly MUH, 10/- is L/H mint. Set of 23.	\$85
1301	U	1954-7 2/6d to 10/- QEII. Jury cat \$67. FU.	\$40
1302	U	1954 10/- QEII. Cat \$50. FU.	\$25
1303	M	1954 10/- QEII. Lightly hinged. Jury cat \$60. Mint.	\$35
1304	M	1954-7 QEII set of 16. Mint.	\$65
1305	*	1954-7 2/6d to 10/- QEII. Cat \$250. MUH.	\$125
1306	*	1954-7 QEII set of 16. Cat \$270. MUH.	\$135
1307	*	1954 QEII short set ½d-1/9d in plate blocks as per CP. CP cat \$269. MUH.	\$125
1308	*	1957 2/6d QEII. ACS cat \$60. MUH.	\$35
1309	*	1957 2/6d QEII plate/imprint, blk of 4. Cat \$450. MUH.	\$235
1310	U	1958 2d QEII stars ovpt error. ACS cat \$350. FU.	\$250
1311	*	1958 2d QEII stars ovpt error. Jury cat \$300. MUH.	\$225
1312	*	1958 1/- QEII Die 1B. CP N10b. Cat \$450. MUH.	\$250
1313	*	1960 1d Flower variety: weak area from above denomination to "KARAKA" in block of 4. CP OV2c. Cat \$35. MUH.	\$20
1314	U	1960 2d Kaka error: "ZFLAND" flaw. CXP OV3g. Cat \$100 as MUH. GU/FU.	\$25
1315	*	1960 2d Kaka variety: R9/12 defective "U" in "NGUTU" in positional block of 6. CP OV3b. Cat \$35 as blk of 4.	\$20
1316	*	1960 2d Kaka, var "2" of "2D" with white spur (R16/11) in positional blk of 9. CP OV3f. Cat \$19. MUH.	\$10
1317	*	1960 8d Flower 3 diff varieties in positional blocks of 4: a) "chewed leaf", b) "white bug on leaf", c) white spot under "8" of "8D". MUH.	\$30
1318	*	1960 9d Flag, white doctor blade flaw in sky across top of stamp. MUH.	\$20
1319	M*	1960 Pictorials counter coil pairs, with coil nos in black & in red, both types of 1/9d but no 1/3d. Mint/MUH (1/9d pairs mint). CP cat \$245.	\$75
1320	*	1960 1/9d Topdressing bistre. MUH.	\$15
1321	*	1960 1/9d Topdressing, bistre, & 3/- Tongariro, sepia. ACS cat \$65. MUH.	\$30
1322	*	1960 2/-, 2/6d, 5/-, 10/- Pictorials. Jury cat \$96. MUH.	\$50
1323	*	1960 1/9d, 3/- Pict, original monocolour version & 1963-4 multicoloured. Cat \$83. MUH.	\$50
1324	*	1960 3/- Tongariro sepia. Jury cat \$45. MUH.	\$25
1325	*	1960 5/-, 10/-, £1 Pictorials. ACS cat \$100. MUH.	\$50
1326	*	1960 10/- Glacier. Cat \$30. MUH.	\$20
1327	U	1960 £1 Geysers. FU.	\$20
1328	*	1960 £1 Geysers. Jury cat \$40. MUH.	\$25
1329	M	1960 Pictorials set of 23. Jury cat \$125. Mint.	\$50
1330	*	1960 Pictorials set of 23. Cat \$200. MUH.	\$100
1331	*	1961 2½d on 3d QEII complete sheet of 240 - Plate 20, mix of narrow & wide settings (plate block narrow settings). Some perf seps, bends etc. Note with lot indicates only 4 complete sheets of Plate 20 known.	\$500
1332	M	1961 2½d on 3d QEII setenant vert pair showing both settings. CP N42az. Cat \$45. Mint.	\$25
1333	*	1961 2½d on 3d QEII variety wide & narrow surcharges in horiz pair. CP N42a(Y). Cat \$45. MUH.	\$25

LOT	TYPE	DESCRIPTION	ESTIMATE
1334	U	1965 4d Flower chalk surfaced paper. CP O6b. Cat \$60. FU.	\$30
1335	*	1967-8 10c Timber varieties: a) green shift to right, b) green shift left both MUH, with normal for comparison (3v).	\$30
1336	*	1967 10c Timber Industry, plate/imprint block of 8. CP cat \$27.50. MUH.	\$15
1337	*	1967 20c Maori Rock Drawing, imprint/plate block of 10. CP cat \$80. MUH.	\$40
1338	*	1967 25c Buttermaking, imprint/plate block of 6. CP cat \$100. MUH.	\$50
1339	*	1967 50c Falls, plate/imprint block of 10, with shiny pva gum. CP cat \$155, MUH.	\$75
1340	U	1967 \$1 Glacier & \$2 Geyser pink. FU.	\$20
1341	*	1967 \$1 Glacier, plate/imprint block of 6. CP cat \$400. MUH.	\$150
1342	*	1967 \$1 Glacier. ACS cat \$25. MUH.	\$15
1343	*	1967 \$2 Geyser, pink. ACS cat \$25. MUH.	\$15
1344	*	1967-8 \$1 Glacier, \$2 Geysers pink & multi. Cat \$95. MUH.	\$45
1345	U	1967 \$2 Geyser, pink. FU.	\$15
1346	M	1967-8 \$2 Geysers pink & multi. Mint.	\$25
1347	*	1967 \$2 Geyser pink. Plate imprint block of 10. MUH (faint bend on 2). CP cat \$500.	\$200
1348	U	1968 \$2 Geyser multi. FU.	\$20
1349	M	1968 \$2 Geyser multi. Mint.	\$20
1350	*	1968 \$2 Geyser, multi. ACS cat \$45. MUH.	\$25
1351	U	1970 ½c Butterfly error double black FU (light slogan cancel). Not listed by CP. With normal for comparison.	\$100
1352	*	1970 ½c Butterfly, positional blk of 40, plate 18 with 6 stamps in column 4 with irregular (blue) side at right. This is not a surface scuff. MUH.	\$100
1353	/	c1970-3 4c Moth specialised mostly MUH colln on Hagners - plate & value blocks, minor colour shifts, flaws etc etc. 50+ items (several 100 stamps, as most items within blocks).	\$250
1354	*	1970 5c Parrot Fish x 2 value blocks of 10 - \$10 (\$12 obliterated) & \$10/. Wmk paper. CP P7a. Cat \$62.50. MUH.	\$40
1355	C	1971 4c on 2½c Moth FDC, pmk Chch 23 June. Scarce. Cat ACS \$250.	\$100
1356	U	1971-3 4c on 2½c Moth (x 45) on Hagner, sorted into various ovpt types, annotated. Good reference colln. FU.	\$30
1357	*	1971-4 18c Maori Club x 3 diff: a) wmk, b) invt wmk, c) no wmk. Cat \$108. MUH.	\$50
1358	*	1971 50c Abel Tasman Park seln of errors: a) RH headland (light green colour omitted); b) 2mm upwards shift of RH headland; c) 1mm shift to right of LH headland (dark green). CP cat \$215+. MUH.	\$100
1359	*	1971 50c Abel Tasman Park error RH headland (pale green) colour omitted). MUH. With normal for comparison. Also 1mm upward shift of RH headland. CP P19azx2. cat \$90++.	\$50
1360	*	1971 50c Abel Tasman Park, headland on right (pale green) omitted variety, 3rd or later printing. CP P19a(Z)(2). Cat \$90. MUH.	\$45
1361	*	1971 \$2 Agriculture, plate & imprint horiz blk of 6. Cat \$170. MUH.	\$60
1362	*	1972 4c on 2½c Moth. Double surcharge error 1 albino. Second impression 2mm away from 1st. London letterpress. CP P30b(s). Cat \$200. MUH.	\$100
1363	*	1973 1c Butterfly, no wmk, treble horiz strip from lower sheet with variable partial background dry print affecting row, resulting in almost no butterfly name visible. MUH.	\$100
1364	*	1973 4c Moth, dark green (wing veins) omitted, no wmk. MUH.	\$20
1365	*	1973 4c Moth, no wmk, dark green (wing veins) misplaced 3mm upwards and 3mm to right. CP P6c var. MUH.	\$20
1366	*	1973 4c Moth, no wmk, dark green (wing veins) shifted 5mm to right (rear wings have veins!), blk of 4. CP P6c var. MUH	\$75
1367	*	1973 4c Moth, no wmk, dark green (wing veins) shifted 5mm to right (rear wings have veins!). CP P6c var. MUH.	\$20
1368	*	1973-74 Butterflies & Moths booklet panes, no wmk: 2 x 1c (6 stamps), 3 x 1c (3 stamps, 3 labels), 3 x 3c (6 stamps), 5 x 4c (6 stamps). CP W10b(z-w). Cat \$120. MUH.	\$50
1369	U	1874 6d FSF x 33, bulk used ex Wilcox Smith stock. Mixed cond. Jury cat \$660. GU/FU.	\$100
1370	*	1974 7c Fish, no wmk, black colour shift "ghost fish" appearance. CP P9b(w). Cat \$175. MUH.	\$90
1371	*	1974 8c John Dory, no wmk, major deep green shift 2.5mm down - ghost fish effect. MUH.	\$125
1372	*	1974 20c Tattoo, no wmk error: 3mm black colour shift in traffic light block of 6 with normal for comparison. CP P15b(x). Cat \$360+.	\$125

LOT	TYPE	DESCRIPTION	ESTIMATE
1373	C	1977 7c, 8c Postafix on separate FDCs (FD Christchurch: 21st & 22nd Apr respectively). Addressed to Panpex 77, Christchurch. Tidy.	\$50
1374	*	1978 50c Shell error red offset. CP PA18az. Cat \$125. MUH.	\$60
1375	*	1979 4c on 8c Rose error: double print (1 albino). CP PA30az. Cat \$350. MUH.	\$150
1376	*	1979 4c on 8c Rose, double surcharge variety. CP cat \$125. MUH.	\$75
1377	*	1979 4c on 8c Rose. Partial doubling of surcharge. MUH.	\$30
1378	*	1979 \$1 Shell, 2 diff imprint blocks of 6: (a) original issue (no asterisk), (b) 2 asterisks on left selv. Cat \$72. MUH.	\$35
1379	U	1985 \$10 Spotted Kiwi. Jury cat \$15. FU.	\$10
1380	*	1988 40c brown Kiwi, p14¼ x 14 error: Double black (most noticeably affecting denomination) with normal for comparison (not recorded by CP). MUH.	\$100
1381	*	1988 40c Kiwi m/s of 10. Cat \$45. MUH.	\$30
1382	U	1988-91 5c-45c Birds, complete set of 30 diff plate/imprint blocks of 6, incl 5c x 5, 10c x 3, 20c x 4, 30c x 4, 40c x 8 45c x 6. CP cat \$374. MUH.	\$135
1383	U	1898 2½d Wakitipu, crisp Napier F-class canc. Jury cat \$75. FU.	\$60
1384	CU	1989 40c Kiwi m/s of 10 on "NZ Post Stand" World Stamp Exbn 1990, cds 6.NO.99 Auckland. Fine. Jury cat \$60+.	\$50
1385	C	1989 \$2 Robin Philafrance m/s FDC. Exhibition pmk. ACS cat \$70.	\$45
1386	U	1989 70c Duck World stamp exp m/s FDC with exbn pmk. ACS cat \$40. Used.	\$25
1387	*	1995 60c Spotted Shag, p13½, plate/imprint block of 6 (1 Kiwi symbol). CP PC16b. Cat \$100.	\$50
1388	*	1991 40c Kiwi self adhesive, set of 3 strips, each with diff labels. CP PC14dz. Cat \$30. MUH.	\$15
1389	*	1991 45c Rock Wren block of 4, self adhesives, plain backing paper, line p11¼. MUH. From large sheets. CP PC21biz. Cat \$25. MUH.	\$15
1390	U	1994 40c Scenic "Marlborough Sounds" omitted error. FU.	\$20
1391	C	1994 \$20 Mt Cook on FDC.	\$15
1392	C	1998 40c Scenic, "Marlborough Sounds" omitted error on 1998 commercial cover.	\$30
1393	*	2003 \$1 Coromandel Silver Fern x 2, one with silver fern outline offset. MUH.	\$20
1394	/	Unsold NZ Definitive lots from previous auctions, estimated at over \$150. Mint/used.	\$75
1395	/	Unsold NZ Definitive lots from previous auctions, estimated at over \$500. Mint/used.	\$225

NEW ZEALAND - Airmail

1396	M	1899 6d Pigeongram triangular blue. Unused no gum. ACS cat \$200.	\$75
1397	*	1930 Dominion Airways Ltd/sixpence/Gisborne to Hastings label. MUH.	\$30
1398	U	1931 3d chocolate. FU.	\$20
1399	M	1931 3d chocolate. ACS cat \$40. Mint.	\$25
1400	M	1931 3d, 7d brown. ACS cat \$130. Mint.	\$50
1401	*	1931 3d chocolate upper left sheet corner block of 16, some minor gum toning otherwise visually fresh appearance. Jury cat \$2400. MUH.	\$300
1402	U	1931 4d purple. FU.	\$20
1403	*	1931 4d purple. Cat \$150. MUH.	\$100
1404	U	1931 5d green. FU.	\$20
1405	M	1931 5d green. Cat \$40. Mint.	\$20
1406	U	1931 5d airmail blk of 4, Greymouth 15 May 1935 "c" class cds. Cat \$120. VFU.	\$60
1407	*	1931 5d green lower left sheet corner block of 16, some minor toning, otherwise visually fresh appearance. Jury cat \$1120. MUH.	\$200
1408	*	1931 5d green ovpt. Jury cat \$70. MUH.	\$45
1409	U	1931 7d brown. FU.	\$20
1410	M	1931 7d brown. Jury cat \$45. Mint.	\$30
1411	*	1931 7d brown. Cat \$150. MUH.	\$100
1412	M	1931 set of 4. Jury cat \$160. Mint.	\$90
1413	M	1931-4 set of 5. Mint.	\$135
1414	U	1931-4 set of 5. Cat \$175. FU (cds).	\$100
1415	*	1934 7d Trans Tasman. Faint gum toning. Jury cat \$160. MUH.	\$35
1416	U	1934 7d Trans-Tasman. Jury cat \$75. FU.	\$40
1417	M	1934 7d Trans Tasman. Jury cat \$75. H/H Mint.	\$25

LOT	TYPE	DESCRIPTION	ESTIMATE
1418	M	1934 7d Trans Tasman. Unused no gum.	\$20
1419	M	1934 7d Trans-Tasman. CP U5a. Cat \$50. Mint.	\$30
1420	*	1934 7d Trans-Tasman. ACS cat \$150. MUH.	\$80
1421	C	1934 7d Trans-Tasman on flown cover, pmk 17 Feb 34'. Jury cat \$75. FU.	\$40
1422	M	1935 3d chocolate, scarce p14 x 15. Small thin spot. ACS cat \$295. Mint.	\$75
1423	U	1935 6d block of 4. Jury cat \$60. GU/FU.	\$20
1424	U	1935 6d set in vert pairs. Jury cat \$40. FU.	\$20
1425	M*	1935 set, range of muh/LH mint, incl blks written up on 4 pages. Incl 1d x 14 (10 muh), 3d x 17 (8 muh), 6d x 10 (3 muh). ACS Cat \$475.	\$200
1426	M	1935 set. Jury cat \$27. Mint.	\$20
1427	*	1935 set. MUH.	\$30

NEW ZEALAND - Commemoratives

1428	M	1906 ½d Christchurch Exbn. Mint.	\$30
1429	M	1906 ½d, 1d Christchurch Exbn. ACS cat \$100. Mint.	\$60
1430	M	1906 ½d, 1d Christchurch Exbn. Unused no gum.	\$30
1431	M	1906 ½d, 1d, 3d, Christchurch Exbn. Jury cat \$255. Mint.	\$150
1432	*	1906 ½d, 1d Christchurch Exbn. ACS cat \$200. MUH.	\$125
1433	U	1906 1d Christchurch Exbn (roller cancel). FU.	\$25
1434	U	1906 1d Christchurch Exbn. ACS cat \$50. GU/FU.	\$20
1435	M	1906 1d Christchurch Exbn. Mint.	\$30
1436	*	1906 1d Christchurch Exbn. ACS cat \$100. MUH.	\$60
1437	U	1906 3d Christchurch Exbn. ACS cat \$225. FU.	\$135
1438	U	1906 3d Christchurch Exbn. One pulled perf. W/c. Light exbn cds 20 FE 07. ACS cat \$225. FU.	\$100
1439	M	1906 3d Christchurch Exbn, unused no gum.	\$50
1440	*	1906 3d Christchurch Exbn. Creased & tear at top. ACS cat \$175. Mint.	\$40
1441	M	1906 3d Christchurch Exbn. Mint.	\$75
1442	M	1906 3d Christchurch Exbn. W/c. ACS cat \$175. LH mint.	\$100
1443	M	1906 6d Christchurch Exbn, w/c. Jury cat \$525. Mint.	\$350
1444	M	1906 6d Christchurch Exbn. ACS cat \$500. Mint.	\$325
1445	M	1906 6d Christchurch Exbn. Jury cat \$525. Mint.	\$350
1446	M	1906 6d Christchurch Exbn. Light gum bends. ACS Cat \$500. LH Mint.	\$200
1447	M	1906 6d Christchurch Exbn. Short perf & light vert crease. Mint.	\$125
1448	M	1906 6d Christchurch Exbn. Very faint gum tone on several perfs. Mint.	\$175
1449	M	1906 6d Christchurch Exbn. ACS cat \$500. H/H mint.	\$275
1450	U	1906 Christchurch Exbn set of 4. 1d & 6d roller cancels, w/c. Jury cat \$650. FU.	\$400
1451	U	1906 Christchurch Exbn set. 1d & 3d Exbn cancels. Jury cat \$650. FU.	\$425
1452	M	1906 Christchurch Exbn set, slightly browned gum. Mint.	\$200
1453	M	1906 Christchurch Exbn set. Fine. Jury cat \$750. Mint.	\$500
1454	M	1906 Christchurch Exbn set. Mint.	\$500
1455	M	1906 Christchurch Exbn set. Nice appearance but gum faults. Jury cat \$750. Mint.	\$150
1456	U	1913 ½d Auckland Exbn FU. Also 1d with fake corner cancel.	\$50
1457	U	1913 ½d Auckland Exbn horiz pair. ACS cat \$120. FU.	\$75
1458	M	1913 ½d Auckland Exbn. Jury cat \$50. Mint.	\$30
1459	M	1913 ½d, 1d Auckland Exbn, Jury cat \$100. Mint.	\$60
1460	*	1913 ½d Auckland Exbn, very faint tone. ACS cat \$80. MUH.	\$25
1461	*	1913 ½d Auckland Exbn. Cat \$75. MUH.	\$55
1462	*	1913 ½d Auckland Exbn. O/c, creased corner. Jury cat \$75. MUH.	\$25
1463	U	1913 1d Auckland Exbn, GU/FU part Gisborne 23 January cds. Jury cat \$60.	\$30
1464	U	1913 1d Auckland Exbn. ACS cat \$75. FU.	\$45
1465	M	1913 1d Auckland Exbn. Jury cat \$50. Mint.	\$30
1466	*	1913 1d Auckland Exbn. Jury cat \$75. MUH.	\$50
1467	U	1913 3d Auckland Exbn. ACS cat \$675. FU.	\$325
1468	M	1913 3d Auckland Exbn. O/c. Jury cat \$325. Mint.	\$175

LOT	TYPE	DESCRIPTION	ESTIMATE
1469	*	1913 3d Auckland Exbn, faint crease. Jury cat \$1000. MUH.	\$300
1470	*	1913 3d Auckland Exbn. Well off centre. ACS cat \$900. MUH.	\$300
1471	U	1913 6d Auckland Exbn, blunt corner. ACS cat \$800. FU.	\$275
1472	M	1913 6d Auckland Exbn, 1 rounded corner. Jury cat \$400. Mint.	\$200
1473	M	1913 6d Auckland Exbn. Fine mint. Jury cat \$400.	\$250
1474	*	1920 2d Victory. Cat Jury \$25. MUH.	\$15
1475	M	1920 3d Victory. Mint.	\$20
1476	*	1920 3d Victory vert block of 6. Cat \$420. MUH.	\$250
1477	*	1920 3d Victory. Jury cat \$65. MUH.	\$40
1478	U	1920 6d Victory. FU.	\$20
1479	M	1920 6d Victory. Mint.	\$30
1480	U	1920 1/- Victory, High Street, Christchurch fine 24 August 1921 'J' class pmk. Jury cat \$90.	\$45
1481	U	1920 1/- Victory, fine near complete (S)ockburn 29 August 1921 'J' class pmk. Jury cat \$90. FU.	\$45
1482	U	1920 1/- Victory, fine part Wellington Telegraph Office 'J' class cancel. FU.	\$25
1483	U	1920 1/- Victory, fine Taihape 21 March 1921 'J' class cancel. Jury cat \$90. FU.	\$45
1484	U	1920 1/- Victory. Contemporary cds corner pmk. Faint ink stain. ACS cat \$90. FU.	\$40
1485	U	1920 1/- Victory. Weak corner perf. ACS cat \$90. FU.	\$30
1486	U	1920 1/- Victory, good near complete Tokomaru Bay December 1920 'J' class cancel. Jury cat \$90. GU.	\$40
1487	U	1920 1/- Victory, good near complete Market Cross "J" class cancel. Jury cat \$90. GU.	\$40
1488	U	1920 1/- Victory, good Waihi 6 December 1920 'A' class cancel. Jury cat \$90. GU.	\$40
1489	M	1920 1/- Victory. Mint.	\$40
1490	U	1920 Victory set of 7 incl ½d (x 2), pairs of both 1d shades, pair 1½d & 2d ovpt. All tidy mostly dated cdss. (1/- GU cds). 13 stamps. Jury cat \$168.	\$65
1491	M	1920 Victory set of 7. ACS Cat \$170. Mint.	\$100
1492	M	1923-25 1d Map, set of 3 diff papers: 1923 De La Rue, 1924 Jones, 1925 Cowan unsurfaced. CP S16a-c. Cat \$42. Mint.	\$30
1493	*	1924 1d Map x 10, Jones paper. CP S16b. Cat \$170. MUH.	\$50
1494	*	1925 ½d & 1d Dunedin Exbn. Cat \$30. MUH.	\$20
1495	U	1925 1d Dunedin Exbn, 14 April 1926 Exbn cancel - with retouch variety - doubling of lower RH corner frame etc. FU.	\$75
1496	U	1925 4d Dunedin Exbn. Exbn pmk. ACS cat \$150. FU.	\$75
1497	U	1925 4d Dunedin Exbn. W/c, canc exbn cds 14 AP 26. ACS cat \$150. FU.	\$80
1498	M	1925 4d Dunedin Exbn, unused no gum. Jury cat \$60.	\$20
1499	M	1925 Dunedin Exbn set. ACS cat \$60. Mint.	\$40
1500	*	1925 Dunedin Exbn set. ACS cat \$160. MUH.	\$90
1501	U	1925 1d Map, Cowan unsurfaced paper. CP S16c. Cat \$40. FU.	\$25
1502	U	1925 1d Map Cowan. CP S16c. Cat \$54. GU/FU.	\$20
1503	*	1925 1d Map, Cowan unsurfaced paper. CPS16c. Cat \$60. MUH.	\$30
1504	U	1935 6d Silver Jubilee. FU.	\$25
1505	M	1935 6d Silver Jubilee. ACS cat \$30. Mint.	\$20
1506	*	1935 6d Silver Jubilee. ACS cat \$50. MUH.	\$30
1507	U	1935 Silver Jubilee set. Jury cat \$62. FU.	\$30
1508	M	1935 Silver Jubilee set. Mint.	\$20
1509	*	1935 Silver Jubilee set. ACS cat \$50. MUH.	\$30
1510	U	1936 Commerce set of 5. Cat \$27.50. FU.	\$15
1511	*	1936 Commerce set. ACS cat \$17. MUH.	\$10
1512	M*	1940 3d Centennial 3d plate A2, B1 & B2 blocks of 4 mint/muh, also various ½d, 1½d & 10d. 14 blocks, some folded. CP cat \$576.	\$100
1513	*	1940 1/- Kauri, blk of 4. Cat \$300. MUH.	\$160
1514	*	1940 1/- Kauri, horiz blk of 6. Cat \$450. MUH.	\$240
1515	*	1940 1/- Kauri. Cat \$75. MUH.	\$40
1516	M	1940 Centennial set of 14. Cat \$80. Mint.	\$40
1517	*	1940 Centennial set of 14. Cat \$160. MUH.	\$100
1518	C	1947 6d & 1/- Peace on Herbert Duke hand illustrated cover (palm tree & 2 sail boats) to USA.	\$150

LOT	TYPE	DESCRIPTION	ESTIMATE
1519	C	1947 Herbert Duke hand illustrated (palm tree & 2 sail boats) cover, seamount, to USA (1½d & 2d Peace) also similar Duke cvr airmail to USA with corners of cover only hand coloured (2 cvrs).	\$150
1520	C	1951 Herbert Duke hand illustrated cvr (airmail BCPA) to USA featuring palm tree & two sailing boats, with Canty & Otago Centy etc stamps.	\$150
1521	*	1954 3d Royal Visit unusual variety, vert blk of 8 with upper selv & upper 4 stamps o/c, & lower stamps centred owing to comb perf jumping & leaving wide teeth at top of stamps in row 3. Folded along lower row of perfs. MUH.	\$100
1522	*	1958 6d Kingsford Smith, R10/10 "gashed star" var in blk of 4, also plate (#2) blk of 4. CP S75aw. Cat \$20. MUH.	\$15
1523	*	1958 Hawkes Bay Centennial set of 3, x 50 sets. ACS cat \$150. MUH.	\$60
1524	*	1959 Marlborough Centennial set of 3, x 50 sets. ACS cat \$175. MUH.	\$75
1525	U	1960 2d Xmas, missing red var. s short corners. very fine cds. CP SC1a(z). Cat \$1100. FU.	\$300
1526	*	1961 2½d Christmas x 10 sheets. Jury cat \$360. MUH.	\$100
1527	U	1961 Christmas error, sideways inverted wmk. CP SC2a(z). Cat \$75. FU.	\$35
1528	*	1962 3d Telegraph Centenary error: partial dry print of brown in vert strip of 4. Upper stamp partial double brown also! One stamp one pulled perf. With normal for comparison. CP S88a(z). Cat \$525+ for partials only. MUH.	\$300
1529	*	1962 3d Telegraph Centenary x 3 flaws: a) green spot on hand (R11/12), b) morse code machine line (R14/1), c) "Cloud in sky" (R20/3), in blocks of 4. CP Cat \$26+. MUH.	\$15
1530	M*	1962 3d Telegraph Centenary, attractive seln of 6 diff retouch varieties etc annotated on stockcard. Also imprint block of 4. CP S88a (x,w etc).	\$25
1531	*	1962 2½d Christmas, shawl flaw R7/2; 1963 Christmas, "donkey's nosebag" flaw R3/8; 1964 Road Safety "D" of "Roads" with blue dot, "apostrophe" flaw. All in blks of 4. Cat CP \$23. MUH.	\$12
1532	*	1963 8d Cable, blk of 4, with red dot above D of Zealand. Cat \$44+. MUH.	\$10
1533	*	1963 2½d Christmas variety, black colour shifted 1mm upwards resulting in band of colour through "THE HOLY FAMILY" etc at foot of stamp & blurry outlines. With normal for comparison.	\$25
1534	*	1964 3d Road Safety single + LH selvage double perfs extending through selvage to 'A' of "ZEALAND". MUH.	\$150
1535	U	1965 4d Anzac x 12 diff flaws, annotated. CP cat \$60. GU/FU.	\$30
1536	*	1965 Parliamentary Conference set in full sheets (120v), some perf toning. Jury cat \$1500+. MUH.	\$175
1537	*	1967 4c Royal Soc, sideways invt wmk. CP S106z. Cat \$28. MUH.	\$15
1538	*	1968 4c & 28c Armed Services invt wmk, with normal for comparison. CP Cat \$55. MUH.	\$25
1539	*	1968 Armed Forces set in plate/imprint blocks of 6. CP cat \$57.75. MUH.	\$30
1540	C	1969 Tarapex cacheted Cook Bi-centenary illust FDC. Attractive. Jury cat \$125.	\$60
1541	*	1969 Cook m/s. Cat \$30. MUH.	\$20
1542	C	1970 10c Cardigan Bay (horse trotting champion) illustrated (Yonkers Raceway, New York) FDC with Cardigan Bay & NZTC grey token insert.	\$10
1543	*	1970 3c Christmas green (New Zealand 3c etc) colour shift downwards resulting in only upper part of CHRISTMAS 1970 being visible, with normal for comparison. MUH.	\$30
1544	*	1972 Lakes, set of 4 in blks of 4. ACS Cat \$56. MUH.	\$25
1545	*	1972 Alpine Plants set of 4 in plate/imprint blocks of 10 (all pl 1A). CP cat \$185. MUH.	\$70
1546	*	1972 Vintage Cars set in horiz blocks of 10. Cat \$50. MUH.	\$25
1547	*	1973 Frances Hodgkins set in complete sheets of 100. Jury cat \$500.	\$250
1548	U	1975 Anniversaries set of 4 in plate/imprint blocks of 6. CP cat \$36. MUH.	\$20
1549	*	1976 8c New Plymouth, blk of 4, perfs shifted 3mm to left. MUH.	\$160
1550	*	1976 8c New Plymouth, perfs shifted 3mm to left. MUH.	\$40
1551	*	1976 8c New Plymouth, vert blk of 6, perfs shifted 3mm to left. MUH.	\$225
1552	*	1980 Zeapex 80 m/ss plated set of 9 in folder with identification notes (folder toned, stamps unaffected). MUH.	\$30
1553	*	1980 NZ Stamp Anniv m/s error, black colour doubled, with normal for comparison. CP SM260-2(x). Cat \$400. MUH.	\$200
1554	C	1980 Zeapex m/s FDC.	\$10
1555	*	1981 20c Feilding "moustache" flaw (plate 1A R2/10), with RH selvage. CP S270ay. Cat \$25. MUH.	\$20
1556	*	1983 Rita Angus set in sheets of 100. Jury cat \$350. MUH (FV \$134).	\$200

LOT	TYPE	DESCRIPTION	ESTIMATE
1557	C	1984 Military History set of 4 on matching NZPO pictorial FDCs, canc with the special FDI cds 7 NOV used at the 5 military camp POS then open (Burnham, Linton, Ngaruawahia, Papakura & Waiouru). Also the m/s on 2 larger covers canc at Ngaruawahia & Waiouru Camps. (7 covers).	\$50
1558	U	1985 18c Xmas x 2: 2 listed (CP) flaws: sleeve R10/5; halo R2/10. CP SG26a(z,y). Cat \$40. FU.	\$20
1559	C	1985 NZ Antarctic Achievements m/s ovptd National Youth Philatelic Exbn & Penguins on 4 souv covers, each with different daily pict pmk. Jury cat \$400.	\$200
1560	*	1986 25c Christmas, magenta colour offset on reverse. CP SC 27az. Cat \$375.	\$125
1561	U	1986 Stockholmia ovpt on 80c Scenic m/s. Jury cat 90. MUH.	\$50
1562	*	1986 Stockholmia m/s set of 2. Cat \$180. MUH.	\$100
1563	*	1986 Tarapex '86 m/s in presentation pack. Jury cat \$30. MUH.	\$20
1564	*	1987 70c RNZAF block of 4 with grossly misplaced perfs (c 9mm!). CP S358a(z). Cat \$250. MUH.	\$150
1565	*	1987 Capex '87 m/s ovpts set of 2. MUH.	\$25
1566	C	1988 40c x 2 RPSNZ Centenary on FDC signed by Allan Mitchell (stamp designer) also ordinary FDC, & souvenir m/s cover & special pmk for RPSNZ's Centenary Day (5 September 1988). 3 covers.	\$20
1567	*	1988 40c "ROYAL 100" perfinned "ROYAL 100" setenant pair. MUH.	\$15
1568	U	1988 Sydplex '88/RPSNZ m/s with NZ Post 30 July pictorial canc (1st day). Jury cat \$45.	\$25
1569	*	1988 RPSNZ m/s "ROYAL/100" perfin - only 400 produced. MUH.	\$25
1570	*	1988 RPSNZ colln: (a) m/s - Wanganui FDC; (b) set on 4 covers wth diff exbn pmks; (c) "ROYAL 100" ovpt m/s MUH; (d) as (c) but on covers pmk each day of exbn. (10 items).	\$100
1571	*	1988 \$1 "Sydplex" black ovpt on Chalon Cent of RPSNZ m/s. Cat \$60. MUH.	\$25
1572	*	1988 \$1 RPSNZ (Chalon Portrait) numbered m/s, ovpt "National Stamp Exbn" (etc). MUH.	\$20
1573	*	1988 \$1 RPSNZ (Chalon Portrait) m/s with "Royal 100" ovpt. MUH.	\$20
1574	C	1988 \$1 RPSNZ (Chalon Portrait) m/s with "Royal 100" ovpt on RPSNZ logo covers with special cancels, 1 for each day of exbn.	\$75
1575	C	1988 \$1 RPSNZ (Chalon Portrait) m/s with "Royal 100" ovpt x 4 ovpt gold lettering "Royal 100" etc covers, with special pmk, 1 for each day of exbn.	\$75
1576	*	1989 World Stamp Expo 89 m/s (70c Shelduck) x 10. Cat \$150. MUH.	\$75
1577	*	1989 World Stamp Expo m/s (2), 70c Shelduck & 1989 Health ovpt. Cat \$60. MUH.	\$45
1578	C	1990 Birdpex 90 ovpt Washington Stamp Expo m/s on 4 cvrs each with different daily bird pmk.	\$40
1579	C	1990 Commonwealth Games m/s x 2 diff each with diff daily Commonwealth Games Village pictorial "medal" canc on pictorial cvrs (24 Jan - 3 Feb) (22 covers). ACS Cat \$330 as used.	\$65
1580	C	1990 London Stampworld m/s FDC. ACS cat \$70.	\$45
1581	U	1990 Stampworld m/s, Exbn pmk. ACS cat \$30. FU.	\$20
1582	*	1990 Stampworld 90 m/s (Cook's Map & Endeavour) x 10. Cat \$300. MUH.	\$150
1583	C	1990 Stampworld m/s on plain FDC tied by NZ Post Stampworld Stamp cds & special cachet. Very scarce. Cat \$80.	\$65
1584	C	1990 Stampworld m/s on plain FDC, tied by NZ Post Stampworld stand special cds. Cat \$80.	\$60
1585	*	1990 Stampworld London m/s (Cook's map of NZ). Jury cat \$30. MUH.	\$20
1586	*	1990 Stampworld m/s x 5 (Cook's Map & Endeavour). MUH.	\$75
1587	*	1990 Orchid m/s imperf. (NZ World Stamp Exbn) in folder with numbered souvenir \$25 season ticket. Jury cat \$100.	\$75
1588	*	1990 Orchid m/s imperf x 5. MUH.	\$350
1589	C	1990 Scenic set of 5 diff FDCs appropriately cancelled in town depicted on stamps.	\$25
1590	*	1991 Philanippon m/s set of 2. MUH.	\$30
1591	*	1992 Columbian Stamp Expo m/s depicting Columbus. MUH.	\$15
1592	*	1992 Columbus m/s variety: misplaced perfs - gold frame surrounding stamps stamps perforated at base & top stamps perforated. MUH.	\$50
1593	*	1992 Columbian Stamp Expo set of 2 m/s. Cat \$35. MUH.	\$25
1594	*	1993 Bangkok & 1994 Hong Kong Stamp Exbn m/s sets (4). MUH.	\$20
1595	C	1993 Bangkok Stamp Exbn set of 2 m/s on FDCs, special Exbn cancels. Jury cat \$47.	\$25
1596	C	1993 \$3 Taipei 93 Rooster m/s FDC, NZ Post pictorial cancel & Taiwan rooster on rear with opening day canc, also exbn cachet scarce, thus.	\$15
1597	*	1994 Hong Kong Stamp Exbn m/s set of 2. MUH.	\$12
1598	C	1995 America's Cup sheetlet on FDC, limited edition of 2000, individually numbered.	\$25
1599	C	1995-2004 11 diff Limited Edition FDCs, gold/silver ink cancels & signed by appropriate dignitaries.	\$55

LOT	TYPE	DESCRIPTION	ESTIMATE
1600	*	1995 Jakarta Stamp Exbn m/s. Cat \$40. MUH.	\$25
1601	*	1995 Christmas m/s in Telecom telephone card pack & 4 Xmas telephone cards. Scarce, only 3,000 exist. ACS Cat \$275. MUH.	\$125
1602	*	1997 China '96 m/s with 1997 Year of the Ox etc ovpt in red. MUH.	\$10
1603	C	2000 Canpex 2000 New Brighton Pier illustrated set of m/s covers each with different daily pict pmk	\$20
1604	C	2001 LOTR sheet set on FDC. Cat \$75.	\$30
1605	C	2003 LOTR self adhesive m/s FDC; \$9 booklet FDC & 2 diff (40c 2002) Kiwipex (gold, silver) ovpt m/s FDCs.	\$45
1606	U	2003 Military Uniforms sheetlet VFU/CTO.	\$30
1607	*	2006 QEII 80th birthday/Links with Jersey: NZ green & blue unnumbered m/s, green & blue numbered m/s; green & blue joint m/s & Jersey £5 m/s. All diff & muh. 5m/s with 4v & 2 with 2v. SG cat £150. MUH.	\$250
1608	*	2006 Washington 2006 45c (undated) Kiwi with Washington Exbn logo on tab. Scarce, as these were only available at Washington, USA. MUH.	\$20
1609	*	2007 50c Southern Skies error: vert perfs misplaced 1.5mm to right, & run through "D" of "ZEALAND", in top left cnr blk of 4. MUH.	\$75
1610	CU	2011 Royal Wedding presentation pack error (of William's birth date) also normal presentation pack for comparison.	\$100
1611	C*	2011 Royal Wedding presentation pack complete - withdrawn version with incorrect birth date of May 211982 for Prince William. Contains stamp set, m/s (muh) & FDC. Newspaper article also included.	\$65
1612	CU	2011 Royal Wedding presentation packs (2) - one is the withdrawn version with incorrect birth date of May 21, 1982 for Prince William in the text. Both contain stamp set, m/s (muh) & FDC. Newspaper article also included.	\$85
1613	*	2011 Victoria Cross sheetlet imperf. (From 2011 Year Book). MUH.	\$35
1614	U	2015 Anzac m/s (80c x 6) ovpt Capital Stamp Show 2015. Limited Edition - sold out.	\$30
1615	C	NZ 1984 Vintage ships set of 4 diff maximum cards each cancelled at appropriate location on 1st day of issue.	\$20

NEW ZEALAND - Health

1616	C/	1929-66 ex dealer's stock - singles/multiples, plate blocks, dupn, FDCs, varieties, m/s mint/muh/used. Some variable cond & priced for sale, on 48 stock pages @ \$945+. Huge cat val.	\$200
1617	U	1929, 1932-4, 1937, 1938. Jury cat \$143. FU/FU.	\$50
1618	U	1929-34 Health issues (no 1931), roller & cds. Jury cat \$235. FU.	\$100
1619	U	1929, 1930 Nurse. ACS cat \$120. FU.	\$70
1620	U	1929 Nurse. FU.	\$20
1621	U	1929 Nurse, block of 4 canc Courtenay Place cds 13 DE 29. Blocks of this stamp with contemporary cds are highly unusual. Small stain on back of 1. GU/FU.	\$100
1622	M	1929 Nurse. Cat \$35. Mint.	\$20
1623	*	1929 Nurse. MUH.	\$40
1624	U	1930 Nurse. ACS cat \$90. FU.	\$45
1625	U	1930 Nurse. Machine pmk. ACS cat \$90. GU/FU.	\$35
1626	M	1930 Nurse, w/c. MNG.	\$20
1627	M	1930 Nurse. Cat \$75. Mint.	\$40
1628	*	1930 Nurse, light gum toning, front ok. Jury cat \$110. MUH.	\$20
1629	*	1930 Nurse, slight gum browning couple perfs. Jury cat \$125. MUH.	\$45
1630	U	1931 Blue Boy, light machine pmk. Cat \$175. FU.	\$100
1631	U	1931 Blue Boy. Cds pmk. W/c. ACS cat \$150. FU.	\$110
1632	U	1931 Blue Boy. Jury cat \$150. FU.	\$125
1633	M	1931 Blue Boy, toned. Mint.	\$50
1634	M	1931 Blue Boy.. Unused no gum. Light back tone on top perfs. ACS cat \$220.	\$60
1635	*	1931 Blue Boy, light crease & light gum toning. Front ok. Jury cat \$550. MUH.	\$75
1636	*	1931 Blue Boy, light gum toning, front ok. Jury cat \$550. MUH.	\$100
1637	*	1931 Blue Boy. W/c, 2 short perfs. Very faint toning. ACS Cat \$525. MUH.	\$100
1638	U	1931 Red Boy. Light machine pmk. Tiny corner crease & tiny ink spot on back of 1 perf. ACS cat \$250. FU.	\$75

LOT	TYPE	DESCRIPTION	ESTIMATE
1639	M	1931 Red Boy. Jury cat \$220. HH mint.	\$125
1640	M	1931 Red Boy. W/c. Unused no gum. ACS cat \$220.	\$75
1641	U	1931 Red & Blue Boy set. GU.	\$200
1642	*	1931 Red Boy, good centring. One small light touch of toning on gum side. ACS cat \$525.	\$160
1643	*	1931 Red Boy, light crease & light gum toning. Front ok. Jury cat \$550. MUH.	\$75
1644	*	1931 Red Boy, light gum toning, front ok. Jury cat \$550. MUH.	\$100
1645	U	1932, 1933. Jury cat \$75. FU.	\$45
1646	U	1932 Hygeia. FU.	\$30
1647	M	1932 Hygeia x 7 mint. ACS cat \$350.	\$150
1648	*	1932 Hygeia. Jury cat \$120. MUH.	\$75
1649	M	1932-38. ACS cat \$123. Mint.	\$75
1650	U	1932 Pathway, 1933 Hygeia. ACS cat \$85. FU.	\$45
1651	U	1933 Pathway. FU.	\$20
1652	M	1933 Pathway, 1934 Crusader. Jury cat \$60. Mint.	\$35
1653	M	1933 Pathway. Jury cat \$30. Mint.	\$20
1654	U	1933 Pathway x 2, commercially used on piece (top RH corner of envelope). 1938 Christchurch cds. RH stamp 4mm tear (not obvious). ACS cat \$70. FU.	\$40
1655	*	1933 Pathway. MUH.	\$35
1656	*	1933 Pathway, horiz pair. Jury cat \$130. MUH.	\$70
1657	M	1934 Crusader. Mint.	\$20
1658	U	1934 Crusader. FU.	\$20
1659	*	1934 Crusader, blk of 4. Cat ACS \$200. MUH.	\$135
1660	*	1934 Crusader. ACS cat \$50. MUH.	\$35
1661	*	1935 Keyhole upper left plate block of 4. CP T7a. Cat \$75. MUH.	\$50
1662	U	c1943-92 packet of 96 diff used. Ideal starter lot. Cat approx \$50.	\$15
1663	U	1943 Princess set as "square" pairs on contemporary hand illustrated FDI pieces, Terrace End 1 Oct cds'. Minor toning. Unusual.	\$25
1664	*	1945 1d Peter Pan x 2 diff value (twelve shillings) posn blks of 4, imprint blk of 4 & upper arrow blk of 4. Similarly 2d (but £1/4/0 value blks). (8 blks). Cat \$110+. MUH.	\$50
1665	*	1946 1d Soldier error: double print - 1 albino resulting in golden shade. With normal for comparison. CP T18a(w). Cat \$200. MUH.	\$100
1666	*	1946 1d Soldier, wmk invt. CP T18az. Cat \$110. MUH.	\$50
1667	*	1946 Soldier set as complete sheets of 120. Cat \$144. MUH.	\$35
1668	U	1949 1d Nurse & Child (x 2), 1 with R4/1 bandaged finger & R6/8 wrist watch. CP T21a(z,y). C\$40.	\$25
1669	*	1949 1d + ½d Nurse & Child, R4/1 "bandaged finger" flaw & 2d + 1d "no stop below D" flaw, both in MUH blocks of 4. CP T21a(z), T21b(z). Cat \$35.	\$15
1670	C	1950 Princess & Prince 2 illustrated Roxburgh Health Camp FDCs - Roxburgh Health Camp cancel: a) "OTAGO." & b) "OTAGO". Jones H50.1Cb(1, 2).	\$15
1671	*	1950 1d Princess & Prince invt wmk x 10. CP T22ay. Cat \$120. MUH.	\$25
1672	*	1950 1d Princess & Prince invt wmk, blk of 4. Cat \$44. MUH.	\$30
1673	U	1950 2d Princess & Prince, invt wmk. CP T22b(Y). Cat \$150. FU.	\$100
1674	*	1950 2d Princess & Prince, wmk invt. CP T22by. Cat \$150. MUH.	\$85
1675	*	1956 1½d Apple Tree, both shades, in blks of 4. CP T28a1, 2. Cat \$24. MUH.	\$15
1676	*	1957 Lifesaving m/s set of 2, sideways wmk. MUH.	\$25
1677	*	1957 Lifesaving m/s set of 2, scarcer upright wmk. Cat \$50. MUH.	\$35
1678	*	1958 Girls & Boys Brigade m/s set of 2 Cat Jury \$40. MUH.	\$30
1679	M	1959 3d Poaka (bird), red colour shift leaving white legs. CP T31b(w). Cat \$50. Mint	\$25
1680	*	1959 3d Poaka (bird) variety - red colour shift to left of legs, mint, with normal for comparison. MUH	\$15
1681	*	1959 3d Poaka (bird), sideways wmk & sideways invtd wmk. CP T31b(y). Cat \$55+. MUH.	\$30
1682	*	1959 Birds m/s set of 2. Cat \$65. MUH.	\$30
1683	*	1960 Birds m/s set of 2. Cat Jury \$40. MUH.	\$30
1684	*	1961 Birds m/s set of 2. Cat Jury \$60. MUH.	\$35
1685	*	1962 Birds m/s set of 2. Jury cat \$60. MUH.	\$35
1686	M	1963 3d Prince Andrew R3/5 (plate 1B) "blood stained finger" flaw mng. CP T35b(z). Cat \$150 as muh.	\$25

LOT	TYPE	DESCRIPTION	ESTIMATE
1687	*	1963 3d Prince Andrew, blood stained finger flaw (R3/5) retouched, blk of 4. CP T35by. Cat \$50.	\$35
1688	*	1963 Prince Andrew m/s set of 2. Cat Jury \$30. MUH.	\$25
1689	*	1964 2½d Seagull red colour shift down "floating beak" effect, etc. CP T36a(x). Cat \$150 muh.	\$35
1690	*	1964 Birds m/s set of 2. Cat Jury \$100. MUH.	\$60
1691	*	1965 Birds m/s set of 2. Cat \$55. MUH.	\$30
1692	*	1966 Birds m/s set of 2. Cat \$40. MUH.	\$25
1693	*	1967 Rugby m/s set of 2. Cat Jury \$40. MUH.	\$25
1694	*	1968 Olympics m/s set of 2. Cat Jury \$50. MUH.	\$25
1695	*	1969 Cricket m/s set of 2. Cat \$50. MUH.	\$25
1696	*	1970 3c Soccer m/s. Transient colour blob above knee of striker (R3/1). Note: also shows the always present blue blob on toe. Very minor faults.	\$40
1697	*	1970 Netball & Soccer m/s set of 2. Cat Jury \$35. MUH.	\$20
1698	*	1971 Hockey m/s set of 2. Cat \$30. MUH.	\$20
1699	*	1972 Tennis m/s set of 2. Cat Jury \$35. MUH.	\$25
1700	*	1973 Prince Edward m/s set of 2. Cat Jury \$40. MUH.	\$25
1701	*	1974 Pets m/s. Cat Jury \$35. MUH.	\$20
1702	*	1975 Farmyard Animals m/s. Cat Jury \$50. MUH.	\$20
1703	C	1977 Animals m/s set of 6 diff health camp regd, pencil addressed, FDCs. Jury cat \$300.	\$150
1704	C	1978 Stamp & Surgery m/s set of 6 diff Health Camp regd, illustrated FDCs. Jury cat \$240.	\$125
1705	C	1978 Stamp & Surgery m/s on illustrated regd FDC. Jury cat \$40.	\$20
1706	*	1984 24c Shetland Horses "seagull" flaw in sky in value block of 6 (R3/10). MUH.	\$20
1707	C	1984 Dogs m/s on plain unaddressed FDC - Wellington 1st day cancel. Jury cat \$30.	\$20
1708	*	1986 Paintings m/s with Stockholmia ovpt. Cat \$90. MUH.	\$60
1709	C	1986 Paintings m/s on plain unaddressed FDC - Wellington 1st day cancel. Jury cat \$25.	\$15
1710	C	1989 Duke & Duchess set of 7 diff Health Camp FDCs set & m/s. (14 covers).	\$50
1711	C	1990 Sporting Heroes m/s set of 7 Health Camp FDCs sets + m/s (14 covers).	\$50
1712	*	1990-6 the 7 m/s's. Cat \$40+. MUH.	\$30
1713	C	1991 Hector Dolphins set & m/s set of 7 diff FDCs ex Health Camps (14 covers).	\$35

NEW ZEALAND - Officials

1714	/	1907-48 mint/muh/used range, singles, multiples, dupn & mixed cond on 16 stock pages. Current cat value \$800+.	\$150
1715	M	1907 ½d, 2d Pictorials. ACS cat \$50. Mint.	\$30
1716	U	1907 1d Universal (Royle plate) ovptd misplaced 4mm to right so ¾ of way across stamps. CP G010a (var).	\$20
1717	M*	1907 1d Universal rose carmine, Royle, p14 block of 2 (2m/2muh). 1 stamp 1 tone spot & all affected by vert creasing. CP GO10a. Cat \$900.	\$150
1718	M	1907 3d Huia, o/c. Jury cat \$100. Mint.	\$45
1719	M	1907 3d Huia, W/c. Jury cat \$100. Mint.	\$65
1720	M	1907 3d Huia. Acs cat \$100. Mint.	\$60
1721	U	1907 3d Huia x 10 Lightly pmkd examples. CP EO9d. Cat \$100. FU.	\$30
1722	U	1907 6d Kiwi reduced, light cds. Jury cat \$90. FU.	\$50
1723	M	1907 6d Kiwi red, original design, w/c, vert crease. Jury cat \$635. Mint.	\$250
1724	M	1907 6d Kiwi, original design. ACS cat \$700. Mint	\$450
1725	M	1907 6d Kiwi, original design. Tops of letters of "Official" slightly shaved. CP EO14g var. Cat \$1000+. Mint.	\$450
1726	U	1907 1/- Kaka. ACS cat \$50. FU.	\$30
1727	U	1907 1/- Kaka. Minor faults. Cat \$50. FU.	\$20
1728	M	1907 1/- Kaka orange-red, sideways, invt wmk, scarce. CP EO18e(1)(b). Cat \$1150. Mint.	\$250
1729	M	1907 1/- Kaka. CP EO18e. Cat \$500. Mint.	\$175
1730	M	1907 1/- Kaka. Tiny gum discolouration on reverse (not toning). Jury cat \$300. Mint.	\$100
1731	*	1907 1/- Kaka, o/c. Cat \$1000. MUH.	\$350
1732	U	1907 2/- Milford, w/c dated cds. Jury cat \$250. FU.	\$135
1733	M	1907 2/- Milford. Very faint gum tone. ACS cat \$300. Mint.	\$100

LOT	TYPE	DESCRIPTION	ESTIMATE
1734	M	1907 2/- Milford, ill-defined perfs LH side. Blunt corner. Jury cat \$350. HH mint.	\$100
1735	M	1907 5/- Mt Cook. ACS cat \$500. Mint.	\$350
1736	U	1908 1d Universal surface printed x 100 used (mostly FU), all sound. Cat \$300.	\$75
1737	M	1908 1d Universal carmine, surface printed, a few light perf tones at top. CP GO11a. Cat \$275. Mint.	\$50
1738	U	1908 6d Kiwi reduced, p14 x 13. CP EO15b(1). Cat \$175. GU/FU.	\$85
1739	U	1908 £1 QVLT, unsurfaced paper. Wellington roller cancel. CP ZO15f. Cat \$1750.	\$850
1740	M	1909 3d EVII. Jury cat \$40. Mint.	\$30
1741	U	1909 6d Kiwi reduced, p14 x 15. CP EO15c. Cat \$250. FU.	\$75
1742	M	1909 6d EVII. Jury cat \$65. Mint.	\$40
1743	U	1909 1/- EVII. Cat \$75. FU.	\$40
1744	M	1909 1/- EVII. Jury cat \$150. Mint.	\$90
1745	M	1909 EVII set of 6. Jury cat \$300. Mint.	\$200
1746	*	1913 2/- QVLT, minor gum discolouration. Cat ACS \$450. MUH.	\$175
1747	U	1913 2/- QVLT. ACS cat \$75. FU.	\$50
1748	U	1913 2/- QVLT. Jury cat \$75. GU/FU.	\$40
1749	U	1913 2/- QVLT GU parcel cancel. ACS cat \$75.	\$25
1750	M	1913 2/- QVLT. Jury cat \$150. HH mint.	\$75
1751	M	1913 5/- QVLT. ACS cat \$250. Mint.	\$150
1752	M	1914 2/- QVLT, DLR paper, p14. CP ZO2g. Cat \$150. LH mint.	\$85
1753	*	1915 1½d GV brown, DLR print. CP KO17b. Cat \$20. MUH.	\$10
1754	*	1915 1½d GV orange-brown. Cat \$20. MUH.	\$10
1755	*	1915 2d GV orange-yellow, DLR print. CP KO18a(3). Cat \$40. MUH.	\$20
1756	M	1915 3d GV horiz pair, p14, pictorial paper, 1 stamp partial stop var, normal stamp blunt corner. CF KO4d var. Mint.	\$75
1757	M	1915 3d GV surface. ACS cat \$30. Mint.	\$20
1758	U	1915 8d GV. Jury cat \$400. FU.	\$250
1759	M	1915 8d GV. Cat \$250. Mint.	\$135
1760	M	1915 8d GV. Jury cat \$200. Mint.	\$135
1761	*	1915 8d GV, centred to right. ACS cat \$400. MUH.	\$250
1762	U	1915 9d GV x 8 used. Faults. Jury cat \$400.	\$80
1763	U	1915 9d GV. Cat \$50. VFU.	\$30
1764	U	1915 9d GV. Cat Jury \$50. GU/FU.	\$25
1765	U	1915 9d GV. Jury cat \$50. GU.	\$20
1766	M	1915 GV surface set of 6. Jury cat \$82.50. Mint.	\$45
1767	M	1915 1/- GV. Cat \$45. Mint.	\$25
1768	U	1915 2/- QVLT, p14½ x 14, DLR. SG O85. Cat £60. FU.	\$50
1769	M	1915 2/- QVLT, p14½ x 14. No stop after 'Official'. Mint, some toning. V light scuff at top on front. SG O85a. Cat £180.	\$60
1770	U	1915 5/- QVLT, p14½ x 14. CP ZO6h. Cat \$350. FU.	\$175
1771	U	1915 5/- QVLT, p14½ x 14. Pulled perf. Firm cds pmk. SG O86. Cat £130. GU.	\$60
1772	M	1915 GV recess set of 6. Jury cat \$400. L/H mint.	\$250
1773	U	1915 GV Recess set, p14 x 13¼, set out neatly with annotations on 4 album pgs. Most colour shades represented. 31v. Cat CP c\$1000. FU.	\$300
1774	M*	1916 GV Recess prints on pictorial paper. with & without wmk sets of 5 stamps, comprising 1½d (4), 2d yellow (2), 3d (2), 6d (2). 2d, 3d, 6d no wmk values are singles & not in pairs with normals as in CP. Nicely presented & labelled on 2 album pgs. Mint/MUH. Cat c\$1170.	\$200
1775	M	1916 1½d GV black surface x 2, London print & local print. Jury cat \$60. LH mint.	\$35
1776	*	1916 1½d GV black, local print. Jury cat \$45. MUH.	\$30
1777	*	1916 3d GV deep chocolate, p14 x 14½, worn plate. CP KO4b(1)(z). Cat \$70. MUH.	\$35
1778	*	1916 3d GV p14 line, deep chocolate. CP KO4d. Cat \$30. MUH.	\$15
1779	*	1916 6d GV, p14 x 13½, worn plate, carmine. CP KO8a(y)1. Cat \$60. MUH.	\$30
1780	U	1916 8d EVII, p14 x 13½, CP HO7c. Cat \$100. FU.	\$50
1781	M	1916 8d EVII 2 perf pair. SG O76c. Cat £70. Mint.	\$100
1782	M	1916 1/- GV salmon p14 x 14¼. CP KO12b(3). Cat \$65. Mint.	\$30

LOT	TYPE	DESCRIPTION	ESTIMATE
1783	M	1916 1/- GV vermilion, p14 x 13¼. CP KO12a(1). Cat \$100. Mint.	\$50
1784	*	1916 1/- GV vermilion p14 x 13¼. CP KO12a(1). Cat \$200. MUH.	\$100
1785	*	1917 2d GV orange-yellow, DLR, variety "dotted I & L" in "OFFICIAL" owing to breaks in 2 letters, ir vert pair with normal. CP KO18a(3). MUH.	\$50
1786	*	1924 ½d GV, Jones paper. CP KO13c. Cat \$25. MUH.	\$20
1787	U	1924 3d GV chocolate, surface printed, Jones paper, p14 x 15. Vert blk of 8 (2 x 4), canc Christchurch roller d/s 8 Oct 1937 (late use of this stamp). Very scarce as large block. CP KO19b. Cat \$320. FU.	\$150
1788	U	1925 1d Dom, Art litho paper. CP JO5a. Cat \$75. FU.	\$40
1789	M	1925 1d Dom Cowan paper, block of 4 (2 MUH). CP JO6a. Cat \$240. Mint.	\$100
1790	*	1926 1d Dom carmine, Cowan reversed wmk. CP JO7a. Cat \$250. MUH.	\$125
1791	U	1926 2/- Admiral on piece with 6d, 1/- GV. Wellington parcels cancel. Scarce on piece.	\$150
1792	U	1926 2/- Admiral, blunt corner. Jury cat \$250. FU.	\$75
1793	U	1926 2/- Admiral, light cds. Jury cat \$250. FU.	\$125
1794	U	1926 2/- Admiral. Jury cat \$250. GU/FU.	\$100
1795	U	1926 2/- Admiral, GU cds. Jury cat \$250.	\$85
1796	U	1926 2/- Admiral, parcel pmks. Jury cat \$280. GU.	\$60
1797	U	1926 2/- Admiral, small thin. Jury cat \$250. GU/FU.	\$50
1798	M	1926 2/- Admiral. ACS cat \$250. Mint.	\$150
1799	*	1926 2/- Admiral, very minor faults. Cat \$675. MUH.	\$100
1800	U	1926 1d Field Marshal, 2/- Admiral. Jury cat \$200+. GU/FU.	\$100
1801	U	1927 1d Field Marshal error: no stop after "OFFICIAL". CP KO15a(x). Cat \$400. FU.	\$200
1802	*	1927 1d Field Marshal Cowan p14 (deep rose carmine) & p14 x 15 (rose carmine). CP KO15a(2), 15b(1). MUH.	\$55
1803	M*	1927 4d GV, p14 x 14¼ block of 4 (2 MUH). CP KO5g. Cat c\$500. Mint.	\$200
1804	U	1928 2/- Admiral, Cowan, w/c cds "Parliament Buildings". Jury cat \$200. FU.	\$125
1805	U	1929 1½d GV orange-brown, p14, Cowan paper. CP KO17c. Cat \$100. GU/FU.	\$20
1806	U	1929 1½d GV orange-brown, Cowan paper, p14. CP KO17c. Cat \$100. FU.	\$30
1807	M	1931 2d GV, Cowan orange yellow, variety "No stop", horiz perfs clipped. CP KO18e(1)(z). Mint.	\$35
1808	U	1933 5/- Arms, vert ovpt. Short cnr perf. Jury cat \$900. GU cds.	\$250
1809	M	1933 5/- Arms vert ovpt. Fresh appearance but tone spots on gum side. SG O113. Cat £325. Min	\$150
1810	M	1933 5/- Arms, vertical ovpt, faint perf toning. ACS cat \$750. Mint.	\$175
1811	U	1934 1½d GV orange-brown, Cowan, p14 x 15. CP KO17e. Cat \$150. GU/FU.	\$60
1812	*	1935 ½d Fantail x 5. Cat \$50. MUH.	\$20
1813	/	1935 1½d 1/- Pictorials seln, mint/muh/used, dupn & some variable cond (32v) on 12 stock pages, previously priced for sale at \$237. Cat \$960.	\$150
1814	*	1935 2½d Lilies, blk of 4. Cat ACS \$120. MUH.	\$75
1815	*	1935 2½d Lilies. Cat ACS \$30. MUH.	\$20
1816	*	1935 9d Panel, black ovpt. Cat Jury \$125. MUH.	\$75
1817	M	1935 9d Panel, green ovpt. ACS cat \$150. Mint.	\$75
1818	M	1935 9d Panel, green ovpt. Jury cat \$200. Mint.	\$100
1819	*	1935 9d Panel, black ovpt, o/c. ACS cat \$120. MUH.	\$40
1820	*	1935 9d Panel, black ovpt. Jury cat \$125. MUH.	\$100
1821	M*	1935 Pictorials set of 13, 9d black ovpt o/c but MUH. Cat \$700. Mint.	\$225
1822	M	1935 Pictorials, simplified set of 13, incl both 9d. Cat \$450. Mint.	\$250
1823	U	1936 1d Kiwi, p13½ x 14, single wmk, centred left. CP cat \$200. FU.	\$85
1824	U	1936 1d Kiwi, p13½x14. CP cat \$200. GU/FU.	\$80
1825	U	1936 1½d Cooking, p13½ x 14. Single wmk. CP LO3b. Cat \$80. FU.	\$40
1826	U	1936 1½d Cooking single wmk & multiple wmk. CP LO3b, 3d. Cat \$90. GU/FU.	\$40
1827	U	1936 1½d Cooking, p13½ x 14, single wmk. CP LO3b. Cat \$80. GU/FU.	\$30
1828	*	1936 1½d Cooking multiple wmk. CP LO3d. Cat \$40. MUH.	\$20
1829	*	1936 4d Mitre Peak p14 x 13½, fine paper, plate (#1) pair, pencil annotation on selv. CP LO7b. Ca \$240 in blk. MUH.	\$50
1830	U	1936 1/- Tui single wmk single with RH selv. CP LO12a. Cat \$140. FU.	\$70
1831	M	1936 1/- Tui single wmk. CP LO12a. Cat \$80. Mint.	\$40

LOT	TYPE	DESCRIPTION	ESTIMATE
1832	*	1937 ½d Fantail. CP cat \$20. MUH.	\$10
1833	U	1937 2/- Cook p13-14 x 13½. CP LO13c. Ca t\$90. GU/FU.	\$40
1834	/	1938-47 ½d-2/- GVI seln of 177v on 29 stock pages, mint/muh/used, dupn, some mixed cond. Previously priced for sale at \$950+, & incls several plate & imprint blocks of 8. CP cat \$2570+.	\$400
1835	*	1938 1d GVI red plate (#6) blk of 4. CP MO2a. Cat \$250. MUH.	\$125
1836	M*	1938 1½d GVI chocolate plate (#21) with LH selv. CP MO4a. Cat \$1050. 2 mint/2 muh.	\$400
1837	*	1938 2½d Lilies, p14 line. CP LO5d. Cat \$40. MUH.	\$25
1838	*	1938 3d Wahine. CP LO6b. Cat \$160. MUH.	\$80
1839	*	1937 6d Harvesting, p13½ x 14. CP LO9b. Cat \$55. MUH.	\$30
1840	U	1938 9d Panel, green ovpt. CP LO11c. Cat \$80. FU.	\$35
1841	*	1938 9d Panel, green ovpt. Touch of toning on mint. MUH.	\$75
1842	M	1938 9d Parcel, green ovpt, hint of gum toning. CP LO11c. Cat \$200. Mint.	\$40
1843	*	1938 9d Panel, green ovpt, small natural? spot in gum & slight gum wrinkles. CP LO11c. Cat \$500. MUH.	\$150
1844	*	1938 9d, 1/- GVI. Jury cat \$55. MUH.	\$30
1845	U	1938-50 5/- Arms single wmk, also 5/- yellowish-green, WT invt wmk. CP ZO33b, 33d. Cat \$165. GU/FU.	\$80
1846	M	1938 5/- Arms p14, single wmk. CP ZO33b. Cat \$200. Mint.	\$100
1847	M	1938-47 GVI set of 14. Cat \$200. Mint.	\$100
1848	*	1938-47 GVI set of 14. ACS cat \$400. MUH.	\$225
1849	/	1940 ½d-1/- Centennials mint/muh/used range, dupn, mixed cond, 38v on 8 stock pages, previously priced for sale at \$189. Cat \$721.	\$90
1850	*	1940 ½d Maori Landing plate (1L) blk of 4. CP Cat \$65. MUH.	\$30
1851	*	1940 ½d Maori Landing plate (1T) blk of 4. CP Cat \$65. MUH.	\$30
1852	U	1940 1d Cook variety: 2nd "f" in "Official" broken top resulting in "Oficial" appearance. FU.	\$50
1853	/	1940 3d Petone Beach vert pair "joined ff" variety vfu, also similar but mint. CP SO31a(y). Cat	\$60
1854	*	1940 3d Settlers. Cat \$20. MUH.	\$10
1855	U	1940 4d Transport, "joined ff" variety, blunt corner. CP SO32a(z). Cat \$220. FU.	\$50
1856	*	1940 6d Dunedin (Ship) & Map. Cat \$75. MUH.	\$30
1857	*	1940 8d Council. Cat \$60. MUH.	\$30
1858	*	1940 8d, 9d Centennial. ACS cat \$85. MUH.	\$45
1859	M	1940 Centennial short set to 9d. ACS cat \$100. Mint.	\$60
1860	*	1940 1/- Kauri. Jury cat \$200. MUH.	\$150
1861	M	1940 Centennial set of 11. Cat \$175. Mint.	\$85
1862	*	1940 Centennial set of 11. Cat \$450. MUH.	\$250
1863	U	1941 1d GVI green fine paper, horiz mesh. CP MO2b. Cat \$75. GU/FU.	\$35
1864	*	1941 1d GVI green, First paper, horoiz mesh. Centred to left. CP MO2b. MUH.	\$40
1865	*	1941 2d Whare p12½. CP LO4e. Cat \$420. MUH.	\$200
1866	*	1941 3d GVI fine paper. CP MO7a. Cat \$60. MUH.	\$40
1867	*	1942 1d GVI green coarse paper, plate (49) & imprint blk of 8. CP MO2d. Cat \$100. MUH.	\$50
1868	M*	1942 2d Whare p14 x 13½ fine paper, plate (5A) blk of 4. CP LO4f. Cat \$100. (2 mint/2 muh).	\$30
1869	*	1942 2½d Lilies, p14 comb, pl 3 block of 4 (no RH selvedge), lower selvedge blemishes. CP LO5e. Cat \$320. MUH.	\$45
1870	M*	1942 6d Harvester plate (#2) blk of 4, "Official" at base; p14½ x 14, coarse paper. CP LO9e. Cat \$288. 1 mint/3 muh.	\$100
1871	U	1942 8d Tuatara p12½. CP LO10d. Cat \$34. FU.	\$15
1872	*	1942 1/- Tui, seln of re-entries & retouches (7) annotated on album page, in blocks of 4 (p12½), 6 (p12½) & 8 (p14 x 13½). Stamps mainly MUH. CP cat c\$950.	\$250
1873	M	1943 9d Panel, black ovpt. CP LO11e. Cat \$65. Mint.	\$25
1874	*	1943 9d Panel, black ovpt, lower selv (with 2 black bars) single. CP LO11e. Cat \$160+. MUH.	\$90
1875	*	1943 9d Panel, black ovpt. CP LO11e. Cat \$160. MUH.	\$80
1876	*	1944 2/- Cook p13¼ x 13½, single ex plate 3. CP LO13g. Cat \$160. MUH.	\$80
1877	*	1945 2½d Lilies, p14 comb. CP LO5e. Cat \$40. MUH.	\$20
1878	M*	1946 ½d GVI chestnut imprint blk of 8. CP cat \$175. (7 muh/1 mint).	\$60
1879	*	1946 1d GVI green coarse paper, horiz mesh. CP MO2e. Cat \$185. MUH.	\$90

LOT	TYPE	DESCRIPTION	ESTIMATE
1880	*	1947 4d GVI block of 4, x 2 magenta shades, fine paper. CP MO8a. Cat \$120. MUH.	\$50
1881	*	1947-53 6d GVI carmine fine & coarse papers. CP MO10(a)(b). Cat \$100. MUH.	\$50
1882	*	1947 8d GVI violet, fine paper. CP MO11a. Cat \$35. MUH.	\$15
1883	*	1947 8d GVI. Cat \$45. MUH.	\$30
1884	*	1947 9d GVI brown-sepia, fine paper. CP MO12a. Cat \$35. MUH.	\$15
1885	*	1947 9d GVI. Cat \$25. MUH.	\$15
1886	*	1947 1/- GVI die I, upright wmk. CP MO13a. Cat \$35. MUH.	\$15
1887	*	1947 2/- GVI upright wmk. CP MO15a. Cat \$85. MUH.	\$40
1888	*	1947 2/- GVI, both wmk. CP MO15a,b. Cat \$145. MUH.	\$70
1889	/	1947 2/- GVI, sideways wmk, both muh & fu. CP MO15b. Cat \$90.	\$45
1890	*	1949 1/- GVI, die I, sideways wmk. CP cat \$35. MUH.	\$15
1891	*	1951 1/- GVI, die II, variety ".Official". SP MO13c(var). Cat \$95+. MUH.	\$60
1892	*	1951 1/- GVI, die II. CP MO13(c). Cat \$95. MUH.	\$45
1893	*	1953 4d GVI purple (fine paper). CP MO8b1. Cat \$25. MUH.	\$20
1894	C/	1954-63 1d-1/- QEII mint/muh/used/cover seln on 11 dealer's stock pages, incl plate blocks/multiples, dupn & some variable cond. Previously priced for sale at \$218 counting only 1 each item.	\$75
1895	*	1954 QEII seln in plate blocks of 4: 1d, 2½d, 3d (x 2), 6d ovpt on 1½d. CP cat \$254. MUH.	\$75
1896	*	1954 9d GVI brown-sepia, coarse paper. CP MO12b. Cat \$185. MUH.	\$90
1897	M	1954-63 QEII set of 11. Mint.	\$40
1898	U	1961 5/- Arms, p14 x 13½, unsurfaced paper, part registered cds. CP ZO33e. Cat \$95. FU.	\$45
1899	*	1961 5/- Arms p14 x 13½ unsurfaced HM paper. CP ZO33d. Cat \$52. MUH.	\$25
1900	*	1961 5/- Arms, p14 x 13½, unsurfaced paper, upper left sheet corner block of 9. Attractive exhibition item. CP ZO33. Cat \$495. MUH.	\$240
1901	U	1961 5/- Arms yellow-green, p14 x 13½. Cds. CP ZO33e. Cat \$95. FU.	\$30
1902	C	1963 3/- QEII on illustrated FDC ex Christchurch. Jury cat \$100.	\$50
1903	U	1963 3/- QEII. FU.	\$35
1904	M	1963 3/- QEII. VLH mint.	\$30
1905	*	1963 3/- QEII, with top selv. Cat \$75. MUH.	\$45
1906	*	1963 3/- QEII. MUH.	\$40

NEW ZEALAND - Life Insurance

1907	/	1891-1947 small designs with & without VR accum x 100+ in envelope. Good range all vals to 6d (VR only to 2d). Cond rather mixed. Nearly all used.	\$65
1908	/	1891-1981 mint/muh/used seln on 53 dealer's stock pages. Incls singles, multiples, plate/value blocks, dupn. Some variable cond. Previously priced for sale @ \$650+ counting only 1 each item/page.	\$300
1909	M	1891 ½d VR. O/c. ACS cat \$175. Mint.	\$90
1910	M	1891 ½d, 1d VR. Gum faults. ACS cat \$310. Mint.	\$75
1911	M	1891 1d blue VR, disturbed gum. ACS cat \$135. Mint.	\$60
1912	M	1891 1d blue VR, indistinct gum. Jury cat \$135. Mint.	\$65
1913	M	1891 1d blue VR, w/c, MNG. Jury cat \$135.	\$40
1914	M	1891 1d blue VR. ACS cat \$135. Mint.	\$85
1915	U	1891 3d brown VR cds, o/c. Jury cat \$90. FU.	\$50
1916	U	1891 3d brown VR. O/c to right. Damp stain on back. ACS cat \$90. FU.	\$35
1917	U	1891 3d brown VR, irregular blk of 3. Top pair (1 damaged) shows missing pin perf. GU/FU.	\$85
1918	U	1891 3d brown VR. Jury cat \$90. GU/FU.	\$40
1919	U	1891 3d grey-brown VR, W/c. CP X4a. Cat \$120. GU nearly FU.	\$60
1920	U	1891 range of used to 3d (2) on 4 pages. 80+ stamps, condition varies. (Cat Simpl \$700+).	\$150
1921	U	1891 6d deep green VR. O/c. CP X5a. Cat \$275. FU.	\$125
1922	U	1891 6d green VR, blunt corner. ACS cat \$250. GU/FU.	\$85
1923	U	1891 1/- rose VR. A few short perfs at top. ACS cat \$450. FU.	\$175
1924	U	1891 1/- rose VR. O/c. Part sheet selvedge line in wmk. Excellent perfs. ACS cat \$450. FU.	\$250
1925	U	1891 1/- rose VR, blunt corner. ACS cat \$450. GU.	\$110
1926	U	1891 1/- rose VR. O/c. Pink marks on RH perfs on back. CP X6a. Cat \$500. GU/FU.	\$150

LOT	TYPE	DESCRIPTION	ESTIMATE
1927	U	1891 1/- rose VR. Richer colour than usual. Few short perfs, small closed 1.5mm tear on one side. CP X6a. Cat \$500. GU.	\$85
1928	U	1891 VR set of 6. Nice set. ACS cat \$750. FU.	\$500
1929	U	1891 VR set of 6, p12 x 11½, average centring, all with neat cds's. Cat \$850. FU.	\$450
1930	U	1905-47 specialised used colln of 31 stamps on page annotated by CP nos. incl shades, 1d blue FU, & 2d chestnut GU/FU. CP cat c\$1650.	\$600
1931	M	1905 ½d, 2d violet, 6d. Jury cat \$96. Mint.	\$45
1932	U	1905 1d blue. ACS cat \$50. FU.	\$35
1933	M	1905 1d blue, no VR. Some staining/toning. O/c. Cat \$750. Mint.	\$125
1934	M	1905 1d blue. H/H. Small thin. ACS cat \$750. Mint.	\$200
1935	*	1905 1d blue. Creasing & minor tone spots. Unusual wing margin. CP X8d. Cat \$1700. MUH.	\$200
1936	U	1905 1d blue, no VR. Unusually w/c for this. Clean dated ("NO 06") cds. Fine. Jury cat \$50. FU.	\$50
1937	U	1905 2d chestnut. Slightly o/c. GU nearly FU. Jury cat \$425.	\$160
1938	U	1905 2d brown-red, p11. Jury cat \$425. GU/FU.	\$185
1939	M	1905 range of 19 mint to 6d. Various printings. ACS cat \$250. Also 1947 set mint.	\$100
1940	*	1905 short set of 8 (no 1d blue, 1½d black or 2d chestnut), w/c. Cat \$461. MUH.	\$375
1941	U	1906 1d blue, no VR. Sideways wmk, p14. X2 showing wmk to left & to right (CP W7a & W7b). CP X8a. Cat \$160. FU.	\$75
1942	U	1906 1d blue, p14, fu/cto - machine cancel. CP X8a. Cat \$80.	\$40
1943	U	1906 1d no VR, blue, p14 machine pmk. ACS cat \$50. GU/FU.	\$30
1944	U	1913 ½d 1d red, 1½d brown, 2d yellow, 3d chocolate, 6d. Cat \$80. FU.	\$40
1945	*	1913 ½d, 1d red, 1½d brown, 2d yellow, 3d chocolate. Jury cat \$106. MUH.	\$65
1946	M*	1913 1d DLR x 2 listed shades: carmine (muh & carmine-pink (m)). CP X8c(1,2). Cat \$54.	\$25
1947	U	1914 2d purple. Neat cds. CP X10b. Cat \$80. FU.	\$30
1948	U	1913 2d purple, cds. Jury cat \$50. GU/FU.	\$20
1949		1913 2d purple. ACS cat \$50. Mint.	\$30
1950	*	1913 2d purple. Cat ACS \$125. MUH.	\$65
1951	U	1913 3d yellow-brown. Cat \$50. FU.	\$30
1952	U	1913 3d yellow-brown. CP X11a. Cat \$110. GU.	\$25
1953	M	1913 3d yellow-brown. Jury cat \$75. Mint.	\$40
1954	*	1913 3d orange-brown. Jury cat \$160. MUH.	\$100
1955	*	1913 3d yellow-brown no VR, slight yellowing of gum along top. CP X11a. Cat \$175. MUH.	\$65
1956	U	1913 6d pink. Cat \$35. FU.	\$25
1957	U	1913 set of 11, neat cds. Jury cat \$600. FU.	\$325
1958	*	1917 1½d black. CP X9a. Cat \$150. MUH	\$75
1959	M	c1919-37 ½d-6d simplified set of 6 surface-printed, hinged to specially printed GLID album page & accompanied by official leaflet describing the stamps as having been issued "in 1925". In fact, the 1½d dates from 1919, the 3d from 1931, & the rest are on papers issued in 1937. We have not seen this production before (c1940?). Mint.	\$100
1960	U	1931 3d chocolate, Cowan x 10. CP X11b. Cat \$600. GU/FU.	\$125
1961	*	1931 3d chocolate, p14. Cowan paper. CP X11b. Cat \$50. MUH.	\$25
1962	U	1937 6d pink, WT, single wmk. CP X12c. Cat \$100. GU/FU.	\$25
1963	*	1937 6d pink, WT paper, single wmk, o/c to right. CP X12c. Cat \$80. MUH.	\$30
1964	*	1946 2d yellow, WT paper, mult wmk, p14 x 15. CP X10e. Cat \$35. MUH.	\$20
1965	U	1947 ½d green, WT, mult wmk. VFU/CTO. CP X7e. Cat \$40.	\$20
1966	U	1947 ½d green complete sheet of 120, mult wmk. Lower right corner stamp damaged (others all good). CP X7e. Cat £1800. MUH.	\$600
1967	*	1947 ½d yellow-green, WT paper, mult wmk, p14 x 15 (final issue), complete sheet of 120, incl R6/4 flaw, line in sky. Very fresh & clean. CP X7e. Cat \$1825. MUH. (Jury cat \$1440).	\$400
1968	U	1947 6d pink, WT, single wmk, clear 1947 canc. CP X12d. Cat \$100. FU.	\$35
1969	*	1947 6d pink, p14 x 15. CP X12d. Cat \$50. MUH.	\$30
1970	C	1963 2½d Cape Campbell on clearly cancelled GLIO FDC. Jury cat \$25. Tidy condition.	\$20
1971	U	1967 1c on 1d Taiaoroa x 3 diff papers. CP X21a,b,c. Cat \$28+. FU.	\$15
1972	*	1967 1c on 1d Taiaoroa cream paper, plate (AI) & imprint block of 6. CP cat \$44. MUH.	\$20
1973	*	1967 1c on 1d Taiaoroa: a) sideways wmk, b) upright wmk, white paper. CP X21a, c. C\$13. MUH.	\$10

LOT	TYPE	DESCRIPTION	ESTIMATE
1974	*	1967 2c on 2½d Cape Campbell plate (1A) & imprint block of 6. CP cat \$75. MUH.	\$35
1975	*	1967 2½c on 3d Eddystone, both sideways & upright wmk. MUH.	\$10
1976	*	1967 3c on 4d Stephens Isl double surcharge (with top selvedge). Light creasing. (Not listed by CP but similar on 2½c is). MUH.	\$200
1977	*	1967 3c on 4d Stephens Island plate (A1) & imprint block of 6. CP cat \$67. MUH.	\$35
1978	U	1967 5c on 6d The Brothers, white paper. CP X25c. Cat \$27+. FU.	\$15
1979	*	1967 5c on 6d The Brothers blk of 4 on hard white paper. CP X25c. Cat \$60. MUH.	\$40
1980	C	1967 set of 6 on FDC. Some ageing. Good cancels. ACS cat \$125.	\$30
1981	*	1967 Decimal set. Jury cat \$30. MUH.	\$15
1982	*	1969-77 15c Dog Island x 3 diff vars as per CP. CP X33a-c. Cat \$59+. MUH.	\$30
1983	*	1969 Lighthouses range 2½c x 30, 3c x 47, 4c x 50, 8c x 129, 10c x 32, 15c x 153, 25c ovpt x 78. Jury cat \$483. MUH.	\$75
1984	C	c1971 ½c & 2½c Lighthouses on GLIO window unsealed envelope, Upper Hutt machine cancel. Difficult to acquire uprated cover.	\$30
1985	*	1975 15c Dog Island, p13¼ x 13 ½, pva gum, plate (1a) block of 6. CP X33b. Cat \$475. MUH.	\$240
1986	*	1975 15c Dog Island, p13¼ x 13½, pva gum with ga for comparison. CP X33a,b. Cat \$55+. MUH.	\$30

NEW ZEALAND - Postal Fiscals

1987	/	c1867-1925 QVLT, accum 75+ in envelope, mostly 1880 series. Mostly lower values & fiscal use. A few on piece. Mixed cond.	\$100
1988	U	1878 1d QV blue, postal canc. Jury cat \$125. Used.	\$50
1989	U	1878 1d QV blue, nice Ashburton "double cancellation" dated 1882. Cat \$125. FU.	\$100
1990	U	1878 1d QV blue, small type, canc Dunedin duplex postal d/s (year off stamp, but likely 1882 usage). CP Z1b. Cat \$100. FU.	\$60
1991	U	1878 1d QV blue, postal canc. Jury cat \$125. GU.	\$65
1992	U	1880 4d QVLT, orange-red, p12, large NZ wmk (also with part selvedge letters). Postally used, canc Blenheim A-type cds 23 JA 8(?), - year may be 83 (ie close to 1882 postal emergency period). Light overall soiling. CP Z1c. Cat \$1000.	\$500
1993	U	1880 6d QVLT dull lake, p12, large NZ wmk (upright). Postally used, canc "A" in bars oblierator of Auckland. Stamp type fits 1882 postal emergency period. Wmk incl part double-lined letters "LA" ex selvedge. O/c, 2mm tear & a few trimmed perfs. Rare. CP Z1d. Cat \$2000.	\$500
1994	U	1882-1925 6/- QVLT, clear "22 OC 44 Registered" cds. A little grubby near base. Jury cat \$100. FU.	\$50
1995	U	1882 7/- QVLT pale ultramarine, upright NZ & star wmk, horiz mesh, p12. Napier F-type d/s 3 SP 90. Back thin. CP Z8a. GU/FU.	\$75
1996	U	1882 7/6d QVLT bronze-grey, upright NZ & star wmk, horiz mesh, p12. Light Christchurch F-type d/s 15 JE 88. FU (faint partial crease & very small thin). O/c. CP Z8a. Cat \$500.	\$200
1997	U	1882-1925 9/- QVLT, gu/fu cds. Creased. ACS cat \$300.	\$75
1998	U	1886 8/- QVLT blue, upright NZ & star wmk, horiz mesh, p12½. Dunedin A-type cds 20 JA 91. CP Z10b. Cat \$200. FU.	\$130
1999	U	1886 10/- QVLT brown-red, upright NZ & star wmk, horiz mesh, p12½. Complete Auckland A-type cds 18 AU 87. CP Z12b. Cat \$80. FU.	\$50
2000	U	1886 £1 QVLT rose-pink, NZ & star wmk, horiz mesh, p12½. Neat Wellington A-type cds 27 SP 88. O/c. Light corner bend. CP Z15b. Cat \$250. FU.	\$180
2001	U	1886 £1 QVLT rose-pink, upright NZ & star wmk, horiz mesh, p12½. Wellington A-type cds 24 OC 88. CP Z15b. Cat \$250. FU.	\$160
2002	U	1886 £1 QVLT rose-pink, NZ & star wmk, horiz mesh, p12½. Neat Wellington A-type cds 1 OC 88. O/c. CP Z15b. Cat \$250. FU.	\$175
2003	U	1886 £1 QVLT rose-pink, upright NZ & star wmk, horiz mesh, p12½. Auckland A-type cds 14 JE 87. CP Z15b. Cat \$250. FU.	\$160
2004	U	1888 6/- QVLT rose, NZ & star wmk (inv), vert mesh, p12½. Dunedin A-type cds 1891. CP Z7c. Cat \$100. FU.	\$60
2005	U	1888 10/- QVLT pale brown-red, upright NZ & star wmk, vert mesh, p12½. Complete Auckland A-type cds 24 JA 91. Light diagonal crease. CP Z12c. Cat \$80. FU.	\$40
2006	U	1895 6/- QVLT rose, upright NZ & star wmk, vert mesh, p11. Wellington A-type cds 6 DE 99?. FU (tiny back thin). CP Z7e. Cat \$100. FU.	\$35
2007	M	1901 2/6d QVLT brown - error "COUNTERPART". CP Z3ez. Cat \$560. Mint.	\$300

LOT	TYPE	DESCRIPTION	ESTIMATE
2008	U	1906 10/- QVLT maroon, sideways wmk, unsurfaced Cowan paper, p14. Invercargill A-type cds 18? FE 09. CP Z12g. Cat \$80. FU.	\$50
2009	U	1906 7/- QVLT blue, unsurfaced paper, sideways wmk, p14. Appears FU but Telegraph Office cds 15 NO 12. CP Z8g. Cat \$180 as PU.	\$40
2010	U	1926 3/- QVLT mauve, Telegraph Office Auckland cancel. Attractive. FU.	\$20
2011	U	1931 1/3d Arms lemon, VFU/cto. CP Z30a. Cat \$120.	\$60
2012	M	1931-56 1/3d-6/- Arms (5). ACS cat \$175. Mint.	\$100
2013	M	1931 1/3d Arms lemon. CP 230a. Cat \$50. Mint.	\$35
2014	M	1931-56 1/3d Arms yellow & black letters, also yellow & blue letters. Jury cat \$37. Mint.	\$25
2015	M	1931-56 1/3d orange, 2/6d, 4/-, 5/- Arms. Jury cat \$92. Mint.	\$60
2016	M	1931 4/-, 5/- Arms, single wmk, Cowan paper. 5/- letter wmk with star & NZ just visible to right of stamp. CP 232a, 233a. Cat \$80.	\$40
2017	U	1931-56 6/- Arms x 25. Jury cat \$250. GU/FU.	\$60
2018	M	1931-56 6/- Arms. Jury cat \$70. Mint.	\$45
2019	M	1931-56 7/- Arms. Jury cat \$75. Mint.	\$50
2020	M	1931-56 7/6d Arms. Jury cat \$150. Mint.	\$100
2021	M	1931-56 7/6d Arms. O/c. ACS cat \$150. Mint.	\$75
2022	M	1931-56 8/- Arms. ACS cat \$125. Mint.	\$75
2023	M	1931-56 9/- Arms. Cat \$125. Mint.	\$75
2024	U	1931 9/- Arms, Cowan. Clean registered pmk. CP Z38a. Cat \$87. FU.	\$50
2025	M	1931-56 10/- Arms. Jury cat \$60. Mint.	\$40
2026	M	1931-56 10/-, £1 Arms. ACS cat \$150. Mint.	\$75
2027	U	1931-56 15/- Arms. Cat \$50. FU.	\$35
2028	M	1931 15/- Arms, Cowan. CP Z41a. Cat \$145. Mint.	\$85
2029	M	1931-56 15/- Arms. ACS cat \$150. Mint.	\$85
2030	M	1931-56 15/- Arms. O/c. ACS cat \$150. Mint.	\$70
2031	*	1931-56 £1 Arms. Browned gum. ACS cat \$150. MUH.	\$50
2032	M	1931-56 £1 Arms. Jury cat \$90. Mint.	\$60
2033	M	1931-56 £2 Arms. ACS cat \$275. Mint.	\$200
2034	U	1931-56 £4 Arms. Jury cat \$450. FU.	\$250
2035	M	1931-56 £4 Arms. ACS cat \$300. Mint.	\$225
2036	U	1936 8/- Arms, WT, single wmk. Light roller cancel. CP Z37b. Cat \$144. FU.	\$75
2037	U	1936 9/- Arms, WT single wmk. CP Z38b. Cat \$210. FU.	\$100
2038	U	1936 9/- Arms, WT, single wmk. CP Z38b. Cat \$210. FU.	\$110
2039	M	1940 1/3d, 2/6d Arms, multi wmk upright. CP 230d, 231L. Cat \$55. Mint.	\$25
2040	*	1940-53 3/6d on 3/6d Arms ovpt, both letter types, ACS cat \$105. MUH.	\$70
2041	M	1940 3/6d-22/- Arms ovpt set. Nice appearance but browned gum. Jury cat \$805. Mint.	\$225
2042	*	1940 3/6d on 3/6d Arms, WT single wmk. Very small tone spot. CP 253d. Cat \$165. MUH.	\$50
2043	M	1940 5/6d on 5/6d Arms. ACS cat \$75. Mint.	\$50
2044	U	1940 5/6d on 5/6d Arms, single wmk. Light roller cancel. CP 254a. Cat \$150. FU.	\$85
2045	M	1940 5/6d on 5/6d Arms, single wmk. CP 254a. Cat \$150. VLH mint.	\$75
2046	*	1940 5/- Arms, WT, mult wmk upright, with left selvedge. CP Z33c Cat \$65. MUH.	\$40
2047	*	1940 6/- Arms, WT, mult wmk upright. CP Z34c. Cat 105. MUH.	\$60
2048	M	1940 7/- Arms, WT, mult wmk. CP Z35c. Cat \$75. LH mint.	\$40
2049	U	1940 7/6d Arms, WT, single wmk upright. Blurred Wellington NZ wmk. CP Z36b. Cat \$225. GU.	\$85
2050	U	1940 8/- Arms indigo-violet. WT, mult wmk. CP Z37c. Cat \$65. GU/FU.	\$30
2051	M	1940 8/- Arms, WT mult wmk. CP Z37c. Cat \$135. Mint.	\$100
2052	U	1940 11/- on 11/- Arms. Heavy roller cancels. Cat \$165. GU.	\$40
2053	*	1940 11/- on 11/- Arms ovpt. ACS cat \$375. MUH.	\$225
2054	U	1940 15/- Arms, WT, mult upright. Light roller cancel. CP 241c. Cat \$95. FU.	\$50
2055	U	1940 15/- Arms, WT mult wmk. CP Z41c. Cat 95. GU.	\$40
2056	M	1940 15/- Arms, WT, mult wmk, upright. Minor toning. CP Z41c. Cat \$145. LH mint.	\$30
2057	U	1940-50 £1 Arms, WT paper, mult wmk (upright) & 1950 ditto, invt wmk. (2v). CP Z42c,d. Cat \$50. FU.	\$35

LOT	TYPE	DESCRIPTION	ESTIMATE
2058	*	1940 £1 Arms, WT, mult wmk upright. CP 242c. Cat \$133. MUH.	\$80
2059	U	1940 22/- on 22/- Arms. Jury cat \$450. FU.	\$275
2060	U	1944 5/6d on 5/6d Arms, multi wmk upright light machine cancel. GU nearly FU. SG F214. Cat £27.	\$20
2061	U	1944 5/6d on 5/6d Arms, mult wmk (upright), & similar 1950 wmk invt. CP Z54b,c. Cat \$108. GU/FU.	\$50
2062	M	1944 5/6d on 5/6d Arms. Mult wmk upright. CP 254b. Cat \$75. LH mint.	\$40
2063	U	1944 5/6d on 5/6d. Multi wmk upright. Light parcel cancel. CP 254b. Cat \$54.	\$20
2064	U	1946 9/- Arms, WT mult wmk. CP Z38c. Cat \$126. GU.	\$40
2065	U	1946 9/- Arms, WT, mult wmk upright. CP Z38c. Cat \$126. GU/FU.	\$50
2066	U	1946 £3 Arms, mult upright wmk, WT paper. CP Z48c. Cat \$210. VFU.	\$150
2067	U	1946 £3 Arms, mult wmk, WT paper. O/c. GU/FU (neat pmk but a little heavy at one point). Note: ACS cat \$300. CP Z48c. Cat \$210.	\$115
2068	*	1948 6/- Arms, WT. mult wmk invtd, very light pencil identification mark on gum side. CP 234d. Ca \$105. MUH.	\$40
2069	*	1950 3/6d on 3/6d Arms, mult wmk invtd. Serif lettering. CP Z53c. Cat \$115. MUH.	\$65
2070	U	1950 5/6d on 5/6d mult invtd wmk. Light roller cancel. CP 254c. Cat \$54. FU.	\$25
2071	M	1950 7/6d Arms, WT, mult wmk invtd. CP Z36c. Cat \$150. LH mint.	\$85
2072	U	1950 8/- Arms, indigo-violet, WT paper, mult wmk invt. CP Z37d. Cat \$65. GU.	\$25
2073	*	1950 8/- Arms with top selvedge, WT mult invt wmk paper. Minor (printing) ink adhesions on gum. CP Z37d. Cat \$195. MUH.	\$100
2074	M	1950 10/- Arms, WT, mult wmk invt. CP Z39(d). Cat \$60. LH mint.	\$30
2075	U	1950 15/- Arms, WT paper, mult wmk invt. CP Z41d. Cat \$95. FU.	\$50
2076	M	1950 15/- Arms, WT, mult wmk invtd. CP 241d. Cat \$145. Mint.	\$80
2077	*	1950 £1 Arms WT multi wmk invtd. MUH but light pencil notation on gum. SG F203w. Cat £65.	\$40
2078	*	1950 £1 Arms, WT, mult wmk invtd. CP 242d. Cat \$155. MUH.	\$80
2079	U	1952 £2 Arms, WT, mult wmk invtd. Roller cancel. CP 246d. Cat \$110. GU nearly FU.	\$65
2080	U	1953-56 7/-, 10/-, £1 Arms. Cat \$50. FU.	\$30
2081	*	1953 3/6d on 3/6d Arms, mult wmk upright, Sans-serif lettering, with lower selvedge. CP 253d. Ca \$120. MUH.	\$75
2082	M	1953 3/6d ovpt Arms no serifs variety. Jury cat \$70. Mint.	\$50
2083	U	1955 1/3d Arms orange/black, WT, wmk upright, left selvedge single. Registered pmk. CP 230f. Cat \$955. VFU.	\$60
2084	M	1955 1/3d Arms, WT, wmk upright. CP Z30f. Cat \$50. LH mint.	\$30
2085	*	1955 1/3d Arms yellow & black. WT paper, mult invt wmk. CPZ30e. Cat \$23. MUH.	\$15
2086	*	1956 1/3d Arms orange/black. Unsurfaced, horiz mesh, p14 x 1 1/2". Wmk invtd. CP Z30g(2). Cat \$80. MUH.	\$50
2087	U	1967 \$10 Arms x 34 gu/fu (mostly fu), ex free post bulk postage payment c1985, with range of shades. Jury cat \$500+.	\$75
2088	C	1986 Set of 3 FDCs \$6, \$8 & \$10 vals on unwmkd, chalky paper. \$6 pmkd 30 AP 86; \$8 & \$10 pmkd 2 MY 86. A scarce set of FDCs.	\$100

NEW ZEALAND - Booklets

2089	M	1907-8 1d Universal, official booklet pane (#7), mint with plate scratches illustrated. CP WO2az. Cat \$300.	\$150
2090	M*	1907 1d Universal OFFICIAL booklet pane, mounted on upper selvedge only, stamps MUH. CP WO2a. Cat \$300.	\$100
2091	M	1951 1d Dom, horiz pair - Kaitangata Coal ads on selvedges. Mint, gum tones unfortunately, but scarce nonetheless. CP W4d(m). Cat \$600 as mint.	\$75
2092	R	c1930 1d pair Field Marshal - Parisian adverts on each side selvedge fiscally used on Shackell's House Furnishers £2/9/6d invoice. Attractive item, & scarce used thus.	\$30
2093	*	1954-6 4/- QEII x 2 diff, the later booklet has 3d QEII large figures. CP W7a, 7b. Cat \$75. MUH.	\$35
2094	*	1956 3d QEII (large figures) invtd wmk bklt pane. CP W7b(y). MUH.	\$10
2095	*	1956 4/- QEII (exploded) incl 2 panes 1d QEII small figures CP N2a (upright wmk) & 2 panes 3d large figures CP N34a (incl wmk). Lacking pane of air labels. CP W7b. Cat \$51. MUH.	\$30
2096	*	1957 4/-QEII (exploded), incl 2 panes 1d QEII large figs (upright wmk) & 2 panes 3d ditto (invt wmk), thin paper. CP W7c. Cat \$81. MUH.	\$50

LOT	TYPE	DESCRIPTION	ESTIMATE
2097	*	1960 4/- QEII (staples removed, no rust marks), incl 2 panes each 1960 1d, 3d picts. CP W8a. Cat \$40. MUH.	\$25
2098	*	1964 4/3d QEII (1960 Pict ½d, 1d, 3d panes), no number on selv. CP W8c. Cat \$40. MUH.	\$25
2099	*	1967 3c Hibiscus x 5 diff blklt panes of 6, "XA" & "XB" in LH selv at top & bottom, also plain LH selv. CP W9a(t)(s). Cat \$35. All muh.	\$30
2100	*	1971 75c (1c, 3c, 4c 1970 Pictorials, sideways wmk). CP W10a. Cat \$40. MUH.	\$25
2101	*	1971 75c booklet with wmk. CP w10a. Cat \$40. MUH.	\$20
2102	*	1985 \$2.64 (24c Map), p1¼ x 14, RH pane. CP W18b. Cat \$60. MUH.	\$30
2103	*	1986 \$3, \$3.30 Stockholmia, only 4000 printed. MUH.	\$75
2104	*	1987 \$4 Ahuriri Valley, CAPEX '87 ovpt, also similar but Totaranui Beach, sheet value panes. CP W22a/b var. MUH.	\$30
2105	*	1988-1996 some better booklets: \$6 (W27a), \$4.95 Xmas 95 (W54a1), \$4 Seashore, both types (W56a, W56b). CP cat \$145. MUH.	\$60
2106	*	1992 \$4.50 Scenic counter booklet, "III" on back cover. CP W39by. Cat \$150. MUH.	\$100
2107	*	1992 \$4.50 Scenic III, unbroken pack of 5 counter booklets, with unbroken pane of 50 stamps, "III" on back cover. CP W39by. Cat \$750. MUH.	\$400
2108	C	1993 Fish stamp booklet complete, affixed to illustrated cover & tied by Christchurch 1 September 1993 1st day cancel. Uncommon thus.	\$30
2109	C	1993 \$8 (10 x 80c) Falcon booklet affixed to illustrated FDC, tied by Christchurch 31 March 1993 1st day canc. NZ Post did not produce such & very few were made.	\$40
2110	*	1998 \$4 Scenic "Marlborough Sounds" omitted error. MUH.	\$25

NEW ZEALAND - Other

2111		1890 Specialist's receipt for "Cataract Extraction - Mr Newman, Napier" for £52,10,0. Specialist: F Wallace Mackenzie, 139 Upper Willis St, Wellington. Mackenzie has signed and dated an attached (damaged) 1d SSF.	\$30
2112	C	1900-2000 clearfile containing a misc colln of historical cards, covers, clippings, tickets, letters, photos etc. Incl Campbell Isl FDC + letter, 1964-72, 2004 olympics tickets + covers, Snell card, Sarah Ulmer & Hadlee autographs, Ferrymead & Ohakea Anniv covers, FDC, old P/cs of NZ. 1933 Succession referendum (W Aust) used cover, Featherston School photos (1997-2001).	\$75
2113	C	1920s? Novelty p/c, Wellington with foldout series of photos. Titled "I came here for a change and rest. The girls got the change and the landlady got the rest".... 10 day Wellington 'ticket' attached. Message written on reverse. No stamp. Photos incl Kelburne power station, Days Bay with waterslide, Hobson St suspension bridge etc.	\$40
2114	C	1988 Royal 100 publications, set incl 6 m/s covers each with diff historical canc (eg Goldfields); Awards dinner booklet with m/s & both 1988 commem stamps cancel with the rare "L7" cds; & 13 printed cinderella sheets relating to RESNZ & historical philately.	\$40
2115	C	1998 Fastway Post undenominated (40c) Fastway Post Delivery man on Fastway Post FDC with Fastway Post HB002 cancel.	\$10
2116	U	Alternative mail stamps on/off (lightly trimmed) paper & mostly sorted into stamp types. Comprises Fastway Post, NZM & Croxley Mail. Good variety of stamps (mainly 40c & 50c). Total c1000+.	\$75
2117	U	c2009-13 NZM alternative mail collection of c1700 used (much dupn but huge variety) plus Kiwi Stamps used (c350, much dupn), in s/b.	\$100
2118	C	2002 "Best of NZ" set of 3 diff m/s on NZ Post covers.	\$150
2119	*	2002 "Best of NZ" set of 3 diff m/s. ACS Cat \$250. MUH.	\$125
2120	C	2003 "Best of NZ" set of 3 diff m/s on NZ Post covers.	\$150
2121	*	2003 "Best of NZ" set of 3 diff m/s. ACS Cat \$250. MUH.	\$125
2122	C	2004 "Best of NZ" set of 3 diff m/s on NZ Post covers.	\$150
2123	*	2004 "Best of NZ" set of 3 diff m/s. ACS Cat \$250. MUH.	\$125
2124	*	2005 "Best of 2005" set of 3 m/s. Cat ACS \$250. MUH.	\$125
2125	C	2005 "Best of NZ" set of 3 diff m/s on NZ Post covers.	\$150
2126	C	2006 "Best of NZ" set of 3 diff m/s on NZ Post covers.	\$150
2127	*	2006 "Best of NZ" set of 3 diff m/s. ACS Cat \$250. MUH.	\$125
2128	C	2007 "Best of NZ" set of 3 diff m/s on NZ Post covers.	\$150
2129	*	2007 "Best of NZ" set of 3 diff m/s. ACS Cat \$250. MUH.	\$125
2130	*	2008 "Best of NZ" set of 3 diff m/s. ACS Cat \$250. MUH.	\$125
2131	*	2009 "Best of NZ" set of 3 diff m/s. ACS cat \$250. MUH.	\$100

LOT	TYPE	DESCRIPTION	ESTIMATE
2132	*	2010 "Best of NZ" set of 3 diff m/s. ACS Cat \$250. MUH.	\$125
2133	C	2011 "Best of NZ" set of 3 m/s on NZ Post covers. ACS cat \$250.	\$100
2134	*	2011 "Best of NZ" set of 3 diff m/s. ACS Cat \$250. MUH.	\$125
2135	C	2012 "Best of NZ" set of 3 diff m/s on NZ Post covers.	\$150
2136	*	2012 "Best of NZ" set of 3 diff m/s. ACS cat \$250. MUH.	\$100
2137	*	2013 "Best of NZ" set of 3 diff m/z. ACS cat \$250. MUH.	\$100
2138	*	2014 "Best of NZ" set of 3 diff m/s. ACS cat \$250. MUH.	\$100
2139	*	2005-7 customised advertising stamps, Kiwipex 2006 Penguin to Hell Pizza (14 diff) - all 1st printing CALs. Cat \$80. MUH.	\$50
2140	C	2009-11 CALs: Mark Wool (2011) signed FDC + information, Orange Lambretta Post (2009) signed FDC (1 of 100), Friends of Tibet sheet of 50 x 50c stamps, no gum-perfed reprint?, Guiding legacy cover & m/s (10 stamps) - cinderella + information. In a display book.	\$100
2141	C	2009 CALs on 5 covers issued by NZ Post. Fine. CP cat \$121.	\$60
2142	C	2010 CALs on 4 covers issued by NZ Post. Fine. CP cat \$110.	\$55
2143	C	2011 CALs on 4 covers issued by NZ Post. Fine. CP cat \$71.	\$40
2144	C	2012 CALs all on 4 covers issued by NZ Post. Fine. CP cat \$92.	\$50
2145	C	2013 CALs all on 3 covers issued by NZ Post. Fine. CP cat \$70.	\$40
2146	C	1997 APS 'Centenary of Great Barrier Is Pigeongram Service' special cover with flown flimsy.	\$25
2147	M	1903, 1939 6d Express Delivery. ACS cat \$85. Mint.	\$50
2148	U	1903 6d Express Delivery p11, s/ways invt wmk. CP U1a(b). Cat \$75. FU.	\$35
2149	U	1903 6d Express Delivery, Cowan p11, s/ways wmk, Dunedin 27 September 1924 cds. CP U1a. Cast \$75. VFU.	\$40
2150	U	1903 6d Express Delivery, Fernleaves, p11. CP U1a. FU.	\$35
2151	U	1903 6d Express Delivery. ACS cat \$75. FU.	\$35
2152	U	1903-37 6d Express Delivery, Cowan p11, p14½ & p14 x 15, also WT p14 x 14½, all cds. CP U1a/1d. Cat \$335. VFU.	\$150
2153	M	1903 6d Express Delivery, Fernleaves, original issue p11 sideways wmk. Red & dull lilac. CP U1a. Cat \$165 as muh. Mint.	\$50
2154	M	1903 6d Express Delivery. ACS cat \$75. Mint.	\$50
2155	U	1926 6d Express Delivery Fernleaves, Cowan paper, p14 x 14½. CP U1b. Cat \$80. FU.	\$40
2156	U	1926 6d Express Delivery, Cowan, p14 x 14½. Cds Rotorua AU 34 8. CP U1b. Cat \$80. GU/FU.	\$35
2157	M	1926 6d Express Delivery, p14 x 14½, Cowan paper. CP U1b. Cat \$70. Mint.	\$50
2158	*	1926 6d Express Delivery Cowan p14 x 14½. CP U1b. Cat \$200. MUH.	\$100
2159	U	1936 6d Express Delivery, Fernleaves, Cowan, p14 x 15. CP U1c. Cat \$80. FU.	\$40
2160	U	1937 6d Express Delivery, Fernleaves, WT paper, p14 x 14½. CP U1d. Cat \$100. FU.	\$50
2161	M	1937 6d Express Delivery, WT chalky paper, p14 x 14½. Tiny back thin. CP U1d. (Cat \$275 as muh). Mint.	\$50
2162	*	1939 6d Express Delivery Motorcar, blk of 4. Cat \$36. MUH.	\$20
2163	C	1984 Frama Auckland trial set of 3 on plain FDC (Auckland cds pmk 3 SP 84). Jury cat \$200.	\$100
2164	*	1984 1c Map & logo frama x 3 diff varieties: a) two broken digits "O"; b) smaller first digit "O" & c) red triangular cliché corner. MUH	\$15
2165	C	1988 40c NZ Flag Frama maximum card (featuring frama & Klüssendorf stamps), Christchurch 22 AU 88 cds.	\$10
2166	C	1988-91 Frama colln: 40c NZ & Logo LDC (7.30am canc); 40c NZ Flag FDC & on commercial window envelope (22/8/88), & LCD (7.30am canc); 40c Seaplane (12/9/90) on 1st day window envelope, also Last Day 40c rate (30.6.91) & 1st day 45c rate (1.7.91) window envelopes. (7 covers).	\$25
2167	C	1990 40c & 80c NZ Flag framas last day of machine sales on covers, also 1st day of 40c & 80c Aeroplane framas on covers, b/s on arrival in Christchurch. (4 covers).	\$15
2168	CU	1981 20c "Palmpex 82" postage label, m/s of 4 MUH & FU cto Palmerston North 9 MR 81 on special FDC. Also singles used on 2 sets of exbn PPCs (1 set cto, 1PU to Waikanae) & 1 on exbn envelope. Also: unused PPC set, die prints of 1931 Arms & 1931 Red Boy health, publicity label m/s of 6, & \$1 exbn stamp booklet. The 20c stamps alone cat ACS \$150. All fine.	\$100
2169	U	1981 20c "Palmpex 82" x 9. Commercial use. Cat \$90. FU.	\$25
2170	C	1981 Palmpex 82 sheetlet of 4 on special unaddressed FDC. Cat \$35.	\$20
2171	*	1981 Palmpex 82 sheetlet of 4. Jury cat \$35. MUH.	\$20

LOT	TYPE	DESCRIPTION	ESTIMATE
2172	M	1899-1902 Postage Dues, stock sheet of mint: ½d & 1d 1st design; ½d x 8, 1d x 6, 2d x 6 2nd design. Appears to cover range of issues. Mostly LH mint.	\$60
2173	/	c1899-1949 Postage Due accum x 100+ in envelope, mostly 1902 series, incl some multiples. Mostly used. Mixed cond.	\$40
2174	*	1899 ½d Postage Due lower right corner vert block of 6, lower 2 rows showing green offset. Small tone spot on selvage. Light diagonal creasing. MUH	\$150
2175	*	1899 ½d Postage Due. ACS cat \$25. MUH.	\$20
2176	*	1899 1d Postage Due - large "D". CP Y3a. Cat \$50. MUH.	\$25
2177	*	1899 1d Postage Due. ACS cat \$45. MUH.	\$25
2178	U	1899 2d Postage Due (large "D") bulk stock ex Laurie Franks x 23 gu/fu - some mixed cond. CP Y5a. Cat \$575.	\$45
2179	U	1899 3d Postage Due bulk stock ex Laurie Franks x 4; 4d x 8, some mixed cond. Jury cat \$488.	\$40
2180	U	1899 4d Postage Due, 'Napier 25 MAY 00' pmk. Jury cat \$25. GU.	\$25
2181	U	1899 8d Postage Due. ACS cat \$350. FU.	\$250
2182	U	1899 1/- Postage Due. ACS car \$325. FU.	\$225
2183	M	1899 1/- Postage Due, centred right. Cat \$225. Mint.	\$135
2184	U	1899 2/- Postage Due. Contemporary Wellington A-class cds but heavy. ACS cat \$450. GU.	\$175
2185	M	1899 2/- Postage Due. ACS cat \$400. Mint.	\$300
2186	M	1902 Postage Dues ½d x 2, 1d x 3, 2d x 3; 1939 ½d, 1d x 2, 2d x 3, 3d x 4. Various printings. Jury cat \$174. Mint.	\$50
2187	*	1902 3d Postage Due. Jury cat \$125. MUH.	\$60
2188	M	1902 Postage Due set. Jury cat \$100. Mint.	\$60
2189	*	1919 ½d Postage Due, blk of 4, DLR paper. CP Y15c. Cat \$60. MUH.	\$30
2190	*	1919 ½d Postage Due, horiz blk of 6, DLR paper. CP Y15c. Cat \$90. MUH.	\$50
2191	*	1919-26 ½d Postage Due, horiz pairs x 2 - DLR & p14 x 15, Cowan. CP Y15c, F. Cat \$60. MUH.	\$30
2192	U	1925 ½d Postage Due blk of 4, imitation wmk, light but indistinct Balmoral 25 MY 53 cds. CTO/FU. (Note stamps demonetised in 1951). CP Y15e.	\$40
2193	*	1925 ½d Postage Due, blk of 4, imitation wmk. CP Y15e. Cat \$60. MUH.	\$35
2194	*	1926 ½d Postage Due, blk of 4, Cowan, p14 x 15. CP Y15f. Cat \$60. MUH.	\$30
2195	*	1926 ½d Postage Due, horiz strip of 4, Cowan paper, p14 x 15. CP Y15f. Cat \$60. MUH.	\$30
2196	M	1928 3d Postage Due, p14. CP Y18a. cat \$85. LHM.	\$35
2197	U	1935 3d Postage Due, carmine-pink & green, Cowan paper, p14 x 15. Horiz pair with selvage at right, canc rather heavy Wellington undated A-type cds. ACS cat Y18b. Cat \$170. GU.	\$50
2198	M	1935 3d Postage Due, Cowan paper, p14 x 15. O/c. CP Y18b. Cat \$100. Mint.	\$40
2199	*	1937 1d Postage Due, top right cnr sheet no. blk of 4, WT paper. Some gum toning. Stamps MUH. CP Y16f. Cat \$100.	\$30
2200	U	1943 3d Postage Due, blk of 4, mult upright wmk. CTO (part Parakai "A" class cds's). VFU. (Cat \$220 FU, \$160 mint). CP Y22b.	\$75
2201	*	1890 ½d NZ Railways Newspaper stamp, wove paper, vert mesh, p12½. MUH.	\$20
2202	*	1925 2d Railway Charges, p15 x 14. MUH.	\$25
2203	*	1986 Tarapex m/s (x 9) in yellow "Miniature sheet replated set" book. Image of full printed sheet & plating position diagrams with appropriate MUH m/s attached. Nice item, officially produced.	\$75
2204	C	1986 Tarapex set of 7 regd covers, pmk Tarapex Exhibition (each day) incl special regn label & receipt. Scarce	\$35
2205	*	1992-3 Columbus & Royal Doulton black print m/s. MUH.	\$20
2206	*	1993 Royal Doulton black print. MUH.	\$10
2207	/	Unsold NZ lots (non Defins) from previous auctions, estimated at over \$150. Mint/used.	\$75

NEW ZEALAND - Revenues

2208	R	1867 1d QVLT blue & red, die I experimental separation - pin roulettes at upper left side (4 roulettes clearly visible) of very roughly cut/torn separation stamp with 3 good to enomous margins, boxed PAID r/s, NZ invt & reversed wmk. Pinhole. Kiwi R259e. Cat \$750.	\$250
2209	R	1867 1d QVLT blue & red, die I, p13. Kiwi R261a.	\$10
2210	R	1867 1d QVLT pale lilac & green, die I, p10, wmk large NZ. bulk stock ex Wilcox Smith x 22 m/s cancels. Kiwi R262d. Cat \$220.	\$35

LOT	TYPE	DESCRIPTION	ESTIMATE
2211	R	1867 1d QVLT pale red-lilac & red, die I experimental separation - pin roulette 5 - complete left vert row & part RHS - heavy m/s & boxed PAID r/s cancels. Kiwi R259d. Cat \$900.	\$400
2212	R	1867 1d QVLT slate & red, die I, imperf, star wmk. Kiwi R179Aa. Cat \$45.	\$35
2213	R	1867 1d QVLT slate-lilac & red, imperf, star wmk. Kiwi R179Ba. Cat \$45.	\$35
2214	R	1867 2d QVLT, die I, p10. No obvious cancel. Fresh. Kiwi R264.	\$20
2215	R	1867 4d QVLT green & brown, fie I, p12½, small NZ (11 x 5.5mm) invt & reversed wmk. Kiwi R265A.	\$10
2216	R	1867 6d (x 2), 8d & 7/- QVLT, die I, p12½, small (11 x 5.5mm) invt & reversed wmk. Some variable cond.	\$20
2217	R	1867 6d QVLT bistre-brown & blue, die I x 2 diff small NZ (11 x 5.5mm) wmk: a) reversed & b) inverted & reversed. Kiwi R185.	\$15
2218	R	1867-75 QVLT x 90+ perf & imperf, both Dies. Good mix, some better. Less than half 1d perfs. Few on piece.	\$120
2219	R	1867 1/- QVLT pale lilac & green, die I, p12½, large NZ (16 x 6mm) & top left frame wmk, bleuté paper variety - partial offset of denomination in both value tablets, also 1 perf tone. Kiwi R272da (var)	\$100
2220	R	1867 1/- QVLT pale lilac & green, die I, p12½, wmk large NZ (16 x 6mm), bleuté paper. Kiwi R272da. Cat \$40.	\$30
2221	R	1867 1/- QVLT pale lilac & green, p12½ x 2 diff wmk, large NZ (16 x 6mm) white & bleuté papers. Kiwi R272d, R272da. Cat \$47.50.	\$35
2222	R	1867 1/- QVLT, die I x 3 diff imperf: a) grey & red; b) purple & red small (upright) NZ (11 x 5.5mm) wmk & c) purple & red small inverted & reversed wmk. Kiwi R189, 190.	\$25
2223	R	1867 1/- QVLT, die I, p12½, impressed NZ monogram x 2 shades. Kiwi R271b.	\$30
2224	R	1867 1/4d QVLT, grey-brown & blue, die I, small figures of value at top, wmk small NZ invt & reversed, p12½. Light h/s cancel. Light horiz crease. Kiwi R273. Cat \$200.	\$175
2225	R	1867 2/- QVLT, orange-red & deep blue, die I, imperf 4 mgns, NZ monogram. Kiwi R197. Cat \$50.	\$40
2226	R	1867 2/- QVLT die I imperf x 2 small NZ wmk (11 x 5.5mm): a) upright wmk & b) inverted & reversed wmk. Kiwi R196.	\$30
2227	R	1867 2/- QVLT orange-red & deep blue, die I, imperf 4 margins, impressed NZ monogram. Kiwi R197. Cat \$50.	\$40
2228	R	1867 2/- QVLT rose & blue, die I, error: no stop after "2s", p12½, large NZ (16 x 6mm) wmk, some clipped perfs & spiked. Scarce nonetheless. Kiwi R179d. Cat \$500.	\$150
2229	R	1867 2/4d QVLT pale green & brown, die I, imperf, 3 margins (cut into at left), wmk NZ inv & reversed. No apparent cancel but a few tiny ink flecks. Kiwi \$198. Cat \$275 (as fiscally used).	\$200
2230	R	1867 3/- QVLT die I imperf x 2 diff small NZ wmk (11 x 5.5mm): a) upright wmk & b) inverted & reversed wmk. Kiwi R202.	\$25
2231	R	1867 3/- QVLT pale lilac & green, die I, p12½, large NZ (16 x 6mm) wmk on white & bleuté papers - latter not recorded in Kiwi catalogue. Kiwi R283C.	\$30
2232	R	1867 4/- orange-red & blue, die I, p12½, impressed NZ monogram, attractive horiz pair (notwithstanding clipped perfs at foot) cancelled Bank of New South Wales/Paid/Jan 4/1869. Unusual multiple. Kiwi R286.	\$30
2233	R	1867 4/- QVLT orange-red & blue, die I, impressed NZ monogram, imperf. Kiwi R207. Cat \$20.	\$15
2234	R	1867 4/- QVLT orange-red & blue, die I, p12½, impressed NZ monogram. Kiwi R286.	\$20
2235	R	1867 7/6d QVLT, blue & black, die I, wmk NZ inv & reversed, p12½. Two distinct shades. Light cancels. Fine cond. Kiwi R301. Cat \$80.	\$70
2236	R	1867 9/- QVLT 1st type, deep greyish purple & red, die I, wmk NZ inv & reversed, p12½. Light m/s & blue pencil line cancels, overcanc by 1902 A-type cds (forged?). Kiwi R305. Cat \$150.	\$120
2237	R	1867 17/6d QVLT deep blue & black, die I, imperf. A handsome 4 mgn example with (ironed out) embossing cut at upper right. Scarce denomination. Kiwi R236. Cat \$1,250.	\$750
2238	R	1867 £1 QVLT die I, deep rose & blue, p12½, bleuté paper, large NZ wmk. Kiwi R314. C\$30.	\$25
2239	R	1867 £1/10/- QVLT 1st type, pale orange-red & geen, die I, wmk small NZ inv & reversed, p12½. Neat NZ Insurance Co. cds cancel 1877. Fine cond (minor perf tone but still with complete original gum). Kiwi R319. Cat \$125.	\$110
2240	R	1867 £1/10/- QVLT, orange-red & geen, die I, wmk small NZ inv & reversed, p12½. Crowned fiscal cds cancel & embossing. Fine cond. Kiwi R319. Cat \$125.	\$110
2241	R	1867 £4/10/- QVLT die I imperf 4 margins (good) embossed & foil tied to piece, 70mm x 155mm with Lands & Deeds 2/-, 5/- x 2 [one with large "bullet" flaw beneath "T" of "stamp"], 10/-, Otago/Crown 25 AP 79 & Registrar of Deeds/Otago cancels. Colourful, attractive item. Kiwi R248 etc. Cat \$375+.	\$200

LOT	TYPE	DESCRIPTION	ESTIMATE
2242	R	1867 £7 QVLT deep orange-red & green, die I, imperf, 4 good margins, wmk star. M/s & blue pencil cancel 30/12/85 (late use) with lower frame flaw. Nice example. Kiwi R235a. Cat \$325.	\$275
2243	R	1868 FINE PAID QVLT, die I, pale red-brown & blue, p12½ + 5/- QVLT (damaged), FU on piece. Kiwi R58. Cat \$75+.	\$50
2244	R	1871 £2/10- QVLT die II, 'Wellington 1 FE 89' squared circle cancel, creased. Kiwi cat \$175.	\$50
2245	R	1873 1d QVLT violet & blue, die II, p10 x 12½, wmk large NZ (16 x 6mm), variety RH frame line damaged & appears to be partly shunted into design near "Y" of "DUTY", with normal for comparison. Unlisted colour in Kiwi catalogue.	\$30
2246	R	1873 1d QVLT violet & blue, p10 x 12½, large NZ (16 x 6mm) wmk - not listed in Kiwi catalogue.	\$15
2247	R	1873 1/-, 2/- 3/-, 4/- & 10/- QVLT, die II, p10 x 12½, large NZ (16 x 6mm) wmk. Noted 2/- with broken RH frame flaw. Kiwi R351f, etc.	\$35
2248	R	1973-74 2/- QVLT rose & blue, die II, large NZ (16 x 6mm) wmk x 3 diff perfs: 1) p10 x 12½; 2) p11½ & 3) p12½. Kiwi R345d,f,g.	\$15
2249	R	1875 1d QVLT die II deep slate violet & green, p10 x 12½, star wmk, with 7mm long lower value tablet flaw to vertical lines. Kiwi R337m (var).	\$100
2250	R	1875 1d QVLT violet & green, die II, p10 x 12½, NZ (13 x 6.5mm), clearly dated 15/2/75 in m/s. This wmk not listed in Kiwi catalogue.	\$75
2251	R	1875 1d QVLT violet & green, die II, p10 x 12½, star wmk. Kiwi R3376. Cat \$50.	\$40
2252	R	1876 1d QVLT deep slate violet & green, die II, p10 x 12½, star wmk. Kiwi R337m. Cat \$50.	\$40
2253	R	1876 2/- Law Courts red & blue, p12½, 7.75mm inscription height - variety: broken left side of 2nd "S" in "SHILLINGS", with normal for comparison. Kiwi R151a (var).	\$40
2254	R	1876 2/- Law Courts red & blue, p12½, 7.75mm inscription height, variety: broken left side of "G" in "SHILLINGS", with normal for comparison. Kiwi R151a (var).	\$40
2255	R	1876 5/- Law Courts, p11¼, inscription 7¼mm high, error "G" in "SHILLINGS" with cross stroke, with normal for comparison. Kiwi R153bb. Cat \$50+.	\$40
2256	R	1876 5/- Law Courts, p12½, NZ & star wmk inverted with normal for comparison. Kiwi R153a, R153ab. Cat \$50+.	\$40
2257	R	1880 4d QVLT orange-red, NZ wmk, p11¼. Tidy NZ oval cancel & m/s date 18/4/82. Kiwi R455A. Cat \$125.	\$100
2258	R	1880s-1920 few 100 fiscally used postage stamps. 4 x 2/- Milford noted.	\$30
2259	R	1880 1/- QVLT pink, p11¼, NZ wmk, pinholed & couple of pulled perfs. Kiwi R447A. Cat \$50 (as punched).	\$25
2260	R	1882 FINE PAID. QVLT deep brown, p11, thick & thin papers - not listed thus in Kiwi catalogue. Kiwi R59c.	\$15
2261	R	c1883-1952 range of mostly 1/- definitives, fiscally used on 20 documents - interesting social history.	\$100
2262	R	1890 £30 QVLT brown lake "THIRTY" 16mm fu on piece with £6 QVLT, 5d, 6d & 1/- EVII, foil punched. Kiwi R487E etc. Cat 60.	\$45
2263	R	1898 5/- Mt Cook, also £2 QVLT, attractive oval fiscal cancel & embossed but unpunched, Invercargill 30 July 1901 cancel, on piece.	\$30
2264	R	1911 5/- Mt Cook, Native Land Court Office cancel, punched on piece; also similar cancel on punched 3/- Admiral on piece.	\$30
2265	R	1913 15/- QVLT, DLR, p14½ x 14, unpunched. Kiwi R462I	\$20
2266	R	1931-40 7/-, £2.10 & £35 horiz pair Arms, punched on piece (plus 4d Mitre Peak). Kiwi cat \$55+.	\$30
2267	R	1931-56 £3.10 Arms, fine stamp duties pmk.	\$100
2268	R	1931-56 £4.10 Arms, fine stamp duties pmk.	\$100
2269	R	1931-9 £6 to £1000 range (13v) Arms on stock card - all bar 3 are punched. Incl 2 diff £10, also £500 & £1000. Kiwi R535 to R579 range. Cat \$320+	\$225
2270	R	1931-56 £100 Arms (no ovpt), punctured. Fine cds cancel. Kiwi cat \$30.	\$20
2271	R	1931-56 £400 Arms, punctured, good cds cancels. Kiwi cat \$50.	\$30
2272	*	1934 1d Thrift brown, POSB. Kiwi R55c. Cat \$60. MUH.	\$30
2273	R	1936 £4 Unemployment Relief, pink. Kiwi R620. Cat \$65.	\$45
2274	R	1937 1d to £4 Employment set. Kiwi RA621-34. Cat \$83+.	\$60
2275	R	1938 £1, £4 Employment stamps, cancelled. Kiwi cat \$68.	\$50
2276	R	1938 £4 Employment, violet. Kiwi R634RB. Cat \$65.	\$45
2277	R	1938 £4 Employment stamp violet, cancelled. Kiwi cat \$65.	\$50
2278	R	1939 22/- on 22/- Arms., Fine stamp duties cds. Embossed not punched. Kiwi cat \$35.	\$25
2279	R	1939 £4 Employment stamp, violet cancelled (part) "New Zealand Breweries Ward's Branch. Kiwi cat \$65.	\$50

LOT	TYPE	DESCRIPTION	ESTIMATE
2280	R	c1940 Wages Tax stamps x 30 diff.	\$15
2281	R	1940 1d to £4 Social Security set. Kiwi RB635-51. Cat \$20+.	\$15
2282	R	1940 £3/10/- Arms. Rather heavy fiscal cds cancel. Unpunched. Kiwi R527G. Cat \$120.	\$60
2283	R	1942 Probate Document incl £800 (surcharge), 2 x £100, £45, £10 (surcharge) & £4 x 2 Arms tied by Wellington stamp duties cdss, punched.	\$300
2284	R	1943 on 1940 3d Social Security. Kiwi RG637. Cat \$15.	\$12
2285	R	1943 on 1940 8d Social Security. Kiwi R641. Cat \$20.	\$15
2286	R	1943 on 1940 2/6d Social Security block of 4, 2 upper stamps damaged & not counted in cv. Kiwi RG645. Cat \$40.	\$30
2287	R	1943 on 1940 2/6d Social Security. Kiwi RG645. Cat \$20.	\$15
2288	R	1944 on 1940 8d Social Security (scarce), corner fault. Kiwi RJ641. Cat \$500.	\$125
2289	R	1944 on 1940 1/- Social Security. Kiwi RJ643. Cat \$20.	\$15
2290	R	1944 on 1940 2/- Social Security. Kiwi RJ644. Cat \$20.	\$15
2291	R	1946 2d Security Device: 2d pictorial with J B & Co. Ltd ovptd.	\$25
2292	R	1948 1d to £1 Social Security (no 4d, 8d). Kiwi RN635 etc. Cat \$20+.	\$15
2293	R	1949 3d to £1 Social Security (no 4d, 8d). Kiwi RO637 etc. Cat \$18+.	\$12
2294	R	1950-58 Social Security: 1950 3d, 4d, 6d, 8d, 5/-; 1956-7 2d 1/-, 2/6d; 1957-58 2d, 6d, 1/- + 12 others, all diff.	\$20
2295	R	1951 3/- Social Security - inverted "1" variety, with normal for comparison. Kiwi RR & RS646. Cat \$26+.	\$20
2296	R	1951 1d to £1 Social Security (no 8d). Kiwi RR635 etc. Cat \$33+.	\$25
2297	R	1956 1/3d Arms blue lettering, pen cancel (not punched).	\$15
2298	R	3 diff Palmerston North Airport departure tax stamps on boarding passes to Christchurch. Also 5 x 20 Excess Baggage stickers on Auckland-Christchurch ticket.	\$30

NEW ZEALAND - Cinderellas

2299	*	1915 Auckland Isl General Grant Expd ½d. MUH.	\$75
2300		1915 Tokomaru Bay Wounded Soldiers Fund in green showing hospital ship. No gum. Heslop J30	\$300
2301		1915 WWI Greymouth & District Wounded Soldiers Fund, blue & red. Unused no gum, small back thins. Heslop #J23. Cat \$200.	\$100
2302	*	1937-8 SITA set of 10 MUH with printer's imprint, in sheetlet. Heslop D27. Cat \$50.	\$35
2303	*	1940 NZ Centennial exbn sheetlet of 12, original printing. Heslop A1. Cat \$30. MUH.	\$25
2304	*	1948 Queenstown (A R Skinner) sheet of 10 diff MUH. Heslop D48.	\$20
2305	P	1959 NZ Tb Assn Christmas seals - set of imperf colour proofs (7v). MUH. Ex Stirling & previously priced at \$35.	\$20
2306	*	1960 Westland Centennial Celebrations red on yellow. Heslop F52. Cat \$75 (2002). MUH.	\$50
2307	*	1961 NZ National Philatelic Exbn set of 4 diff m/sheets. MUH.	\$20
2308	*	1961 St John Easter seal (ambulance) complete sheet of 25. MUH.	\$20
2309	*	1963 NZ Tb Assn Xmas Greetings (2 diff) in complete sheet of 30. MUH.	\$25
2310	*	1964 NZ Tb Assn Xmas Greetings full sheet of 25. MUH.	\$20
2311	*	1964 St John Easter seals in complete sheet of 25. MUH.	\$20
2312	*	1965 NZ Tb Assn Xmas Greetings complete sheet of 25. MUH.	\$20
2313	*	1966 NZ Tb Assn Xmas Greetings complete sheet of 25. MUH.	\$20
2314	*	1967 NZ Tb Assn Xmas Greetings full sheet of 25. MUH.	\$20
2315	*	1968 NZ Tb Assn Xmas Greetings complete sheet of 16. MUH.	\$12
2316	*	1969 NZ Tb Assn Xmas Greetings complete sheet of 16. MUH.	\$12
2317	*	1970 NZ Tb Assn Xmas Greetings complete sheet of 16. MUH.	\$12
2318	*	1971 NZ Tb Assn Xmas Greetings complete sheet of 25. MUH.	\$20
2319	*	1973 St John Easter seal (spacemen) in complete sheet of 25. MUH.	\$20
2320	*	1978 Wellington Tb Assn Xmas Greetings in full sheet of 25. MUH.	\$20
2321	*	1979-90 3 diff souvenir sheets depicting 10 diff QV beer duty revenues. Ex Stirling. MUH.	\$15
2322	C	1991 NZSDA Stampshow (travel by train!) pair (perf & imperf) Cinderella sheets tied to covers 30 August 1991 Auckland "J" cds (perf cover) relief cds (imperf cover).	\$10
2323	*	1994 Stamp Month set of 6 diff (imperf) coloured 2/- 1932 Airmail Essay sheets. MUH.	\$15

LOT	TYPE	DESCRIPTION	ESTIMATE
2324		1998 Canpex 2000 - Christchurch Exbn set (5) reproductions sheets - including SPECIMEN ovpt, (& self adhesive promo sticker) for opening of new Philatelic Centre. Two diff used sets of 3, each with diff pictorial cancel on 40c 1898 centenary adhesive. (8 items).	\$20
2325		2000 Canpex 2000 - Unadopted essay (6d Christ's College) 1950 Canterbury Centenary 4 imperf numbered sheets in different colours.	\$15
2326		2000 Canpex 2000 set of 3 diff 1/2-6d (incl 1d claret) imperf Christchurch Exbn reproductions on 167 x 78mm card.	\$12

POLAR

2327	*	AAT 1984 1c SYPC ovptd sheetlets. MUH.	\$15
2328	C	Antarctica c1960s-80s accum of 28 covers/cards, some FDCs, expedition souvenirs etc - various countries - very few NZ/Ross Dep.	\$100
2329	C	Antarctica 1901-13 set of 7 unused p/cs depicting ships from various Antarctic Expeditions (1901-13 era). All are copies of original photos in black/sepia produced by The Antarctic Society. Ideal to embellish an Antarctic exhibit.	\$20
2330	C	Argentina 1977 x 7 diff cacheted souvenir covers from Argentinian bases & icebreaker General San Martin.	\$45
2331	*	BAT 1963 set of 15 to £1 black & blue. SG 1-15. Cat £184. MUH.	\$175
2332	M	BAT 1966 Churchill 1/-, 2/- Mint. Cat £48.	\$30
2333	C	BAT 1978 25th Anniversary of Coronation m/s on illustrated FDC.	\$10
2334	C	FSAT 1983 USA Research joint program cover, several cachets & signed, 1981 1f 40 Loranchet tied by Dumont Durville 1 Jan cds.	\$20
2335	C	FSAT 1985 (x 3) & 1987 (x 6) diff cto pictorial FDCs. Themes incl Antarctic bases, ships, explorers, birds. Incl SG 202-3, 206-7, 221-4, 226-7, 229. Stamps alone cat £70. Fine.	\$70
2336	C	FSAT 1989 "Albatros" cacheted cover with 1f 10 crab & 1f 70 Diver tied by Kerguelen 1 Jun cds.	\$20
2337	C	FSAT 1989 "Albatros" cacheted cover with 1f 10 crab & 1f 70 diving tied by Crozet 26 May cds.	\$20
2338	C	FSAT 1989 "Albatros", cacheted cover with 1987 50c starfish & 2f sheep tied by Martin De Vivies 14 Jun cds.	\$20
2339	C	FSAT 1989 "Albatros", cacheted cover with 1f 10 crab & 2f sheep tied by Kerguelen 9 Oct cds.	\$20
2340	C	FSAT 1989 15f 50 Buildings on pict (Coat of Arms) unaddressed FDC, Kerguelen 1 JAN cds.	\$20
2341	C	FSAT 1989 1f 70 Diver & 2f 20 Bossiere on separate pict (Coat of Arms) unaddressed FDCs, Kerguelen 1 JAN cds'.	\$25
2342	C	FSAT 1989 3f 60 Petrel on cacheted cover, Crozet is Feb cds.	\$20
2343	C	FSAT 1992 Quark Expd cacheted p/c (map of route) with 1991 2f 10 Albatrosses & Satellite tied by Crozet 30 Nov cds.	\$20
2344	*	FSAT 1996 26.70 Fr Blue Whale & Map. SG 359. Cat £18. MUH.	\$20
2345	*	FSAT 1997 27Fr Spiny Plunderfish. SG 372. Cat £16. MUH.	\$20
2346	C	Greenland etc 1974 (July) Lindblad Travel Inc West Greenland & Canadian Arctic Cruise on M.S. "Lindblad Explorer", matching set of 12 diff covers 4-31 July, posted St Pierre & Miquélon (1), Greenland (10), Canada (Pond Inlet). Great variety of cachets. Cto. very fine.	\$125
2347	C	Hungary 1987 Antarctic set in m/s incl FDC.	\$20
2348	U	King Edward VII Land 1908 1d. Jury cat \$125. FU.	\$75
2349		NZ Sir Edmund Hillary signed photo 250mm x 300mm. Taken at the time of 1957 expedition.	\$250
2350	C	NZ 1964 Soil Bureau 1964-65 Antarctic Expedition cacheted cover.	\$15
2351	C	NZ 1964-65 University of Canterbury Antarctica Biology Unit Cape Royd - 2 diff year signed covers.	\$35
2352	C	NZ 1965-6 Ross Ice Shelf Drilling Party signed cover.	\$15
2353	C	NZ 1967-68 Rennick Glacier Party cover signed by 6 members of party.	\$15
2354	C	NZ 1968-69 University of Canterbury/Cape Bird/Antarctica signed cacheted covers (2).	\$35
2355	C	NZ 1977 Operation Icecube 13 - x 3 diff pilot signed illustrated covers: flights 5, 6 & 7 made by 2 diff RNZAF Hercules aircraft, Scott Base 7 & 8 December cancels.	\$30
2356	C	NZ 1983 season's first flight to Scott Base silk cacheted cover, featuring US Helicopter, NZARP purple cachet & Scott Base 3 October 1983 arrival b/s.	\$15
2357	C	NZ 1984 NZ Antarctic m/s on FDC - Scott Base pmk x 5. Unusual.	\$20
2358	C*	NZ 1985 Antarctic Achievements m/s ovpt "National Youth Philatelic Exhibition" & penguins MUH, also similar but on regd FDC with pict (penguins) pmk. Cat \$225.	\$150
2359	*	NZ 1985 Antarctic Research m/s with Nat'l Youth Philatelic Exbn (+ 2 Penguins) ovpt. C\$75. MUH.	\$50

LOT	TYPE	DESCRIPTION	ESTIMATE
2360	U	NZ 1985 National Youth Philatelic Exbn & Penguins ovpt & NZ Antarctic Achievements m/s with Penguin pict cancel. Cat \$100.	\$70
2361	C	NZ 1987 1c Frama on handwritten NZ Post Vesting Day FDC to Scott Base, b/s 21 JE 87 on arrival. NB: the 1c Vesting Day rate was only for hand addressed covers & only on 1 April 1987.	\$15
2362	*	NZ 2006 \$1.25 Kiwipex 2006 set of 4 diff Antarctic related cinderellas x 4 diff m/s. MUH.	\$15
2363	C	"NZ Oceanographic Institute/Balleny Islands/USS Glacier, Jan-Mar 1965/Macquarie Ridge" cacheted covers signed by 13 expedition members.	\$40
2364		Ross Dep 1957 3 x B/W RPs ex Trans Antarctica Expedition showing: 1) Expedition chief date stamping; b) Asst postmaster selling stamps & c) Americans buying stamps. Interesting social history!.	\$150
2365	C/	Ross Dep 1957-2013 mint/MUH/FDC colln on 27 Hagners/cards + odd misc item. Jury cat \$700+.	\$300
2366	*	Ross Dep 1957 set incl both shades of 8d. Cat CP \$50. MUH.	\$25
2367	C	Ross Dep 1962 50th Anniversary Scott's Polar Journey pict pmk on aerogramme to NZ with 50th Anniv cachet in red on reverse.	\$50
2368		Ross Dep c1963 5 diff Tony Parker paintings reproduced as Xmas/New Year greetings cards, unused, also Mt Cook & Tasman Glacier Xmas card endorsed : "Air(?) 4 Dog team training for Scot Base" & 1963. Unusual colln.	\$100
2369	C	Ross Dep 1963 NZARP cacheted cover, NZ National Film Unit visit signed (2 members) cover, to NZ & b/s upon arrival. Minor toning.	\$20
2370	C	Ross Dep 1964 HUTS RESTORATION PROJECT/1963-64/CAPT. SCOTT'S 1901-04 EXPD. HUT/HUT POINT cacheted & signed by 4 members of party, cover to NZ.	\$40
2371	C	Ross Dep 1964 3d on 16 November 1964 cancelled boxed Victoria University of Wellington Antarctic Expedition 1964-65 cachet & signed by "The Permanent Trio" - Messrs Prebble, Baker & Bell.	\$40
2372	C	Ross Dep 1965 NZARP & McMurdo Ice Shelf Project 1965-66 cacheted cover to NZ.	\$20
2373	C	Ross Dep 1965 3d on 10 January 1965 cancelled New Zealand Huts Restoration Project Hut Point cacheted cover.	\$20
2374	C	Ross Dep 1965 4d on NZARP printed & US Navy cacheted covers endorsed "Ross Ice Shelf Drilling Party site 2020" & signed by 3 team members, cancelled 20 DECember 1965. Ageing at RHS.	\$15
2375	C	Ross Dep 1967 2c, 3c, 7c & 15c on 4 diff 24 October 1967 cancelled NZARP & Map cacheted covers each signed by B Morton & N Hamilton - Vanda Station building.	\$100
2376	C	Ross Dep 1967 3c on 23 December 1967 cancelled Victoria University of Wellington Antarctic Expedition No. 12 1967-68 (boxed) cachet & signed by team members.	\$30
2377	C	Ross Dep 1967 Last day £ S D & 1st day \$ c stamps on cacheted souvenir covers - latter with \$ pictorial canc & signed by Robert G Rae.	\$100
2378	C	Ross Dep 1967-8 NZARP Vanda Station Construction signed cacheted covers (2).	\$15
2379	U	Ross Dep 1967 Decimal set. ACS cat \$100. FU.	\$60
2380	M	Ross Dep 1967 Decimal set of 4. Jury cat \$75. Mint.	\$40
2381	*	Ross Dep 1967 Decimal set. MUH.	\$75
2382	C	Ross Dep 1968 3c on cover ex Canterbury Museum (Geoff Tunnicliffe) to Eric Gibbs, also cover with uncanceled 13c Kennedy + 3c Ross Dep also to Eric Gibbs & both b/s on arrival.	\$40
2383	C	Ross Dep 1968 2 x 7c on small neat typed addressed cover 10 DEC 1967 r/s & H Wellman signature, 20 February 1968 Scott Base cancel.	\$45
2384	C	Ross Dep 1968 Attractive M.S. "Magga Dan" & Lindblad Travel Antarctic Tourist Expedition cacheted cover to NZ signed by Carly Lindblad & Roy L Sexton MD. 30 Jan 1968 arrival b/s.	\$25
2385	C	Ross Dep 1968 NZARP cacheted cover to NZ signed by Dr Craig BB Kensler.	\$20
2386	C	Ross Dep 1968-69 NZARP Lake Vanda Station 1968-69 first mid wintering party signed cacheted cover to NZ.	\$15
2387	C	Ross Dep 1969 2c, 3c & 7c on 26 November 1969 cancelled NZARP Lake Vanda cacheted cover to NZ, signed by 5 x 1968-69 team members & 4 x 1969-70 team members.	\$75
2388	C	Ross Dep 1969 3c on 9 January 1969 cancelled red Victoria University of Wellington Antarctic Expedition 1968-69 cacheted cover, signed by 4 team members, to NZ.	\$30
2389	C	Ross Dep 1969 3c 9 January 1969 cancelled NZARP 1968-1969 First Wintering Party Lake Vanda Station signed by W R Lucy, Leader.	\$30
2390	C	Ross Dep 1969 set on printed Scott Base & Kiwi NZARP Vanda Station cacheted cover 9 January 1969 cancel, signed by 3 Vanda Station team members.	\$100
2391	C	Ross Dep 1972 set on 4 January 1972 NZARP Vanda Station cacheted airmail cover to NZ signed by 2 team members.	\$100

LOT	TYPE	DESCRIPTION	ESTIMATE
2392	*	Ross Dep 1972-9 Pictorials sets - both printings. CP RD12a-17a, RD 12b-17b. Cat \$26.50. MUH.	\$20
2393	C	Ross Dep 1976 NZAS/Penguin/Historic Huts Restoration Programme printed cover ex Scott Base 24 Jan 1976. Some tones.	\$15
2394	C	Ross Dep 1982 40c Vanda Station on cover to Christchurch, uncanceled - boxed DSIR "SCOTT BASE/POST OFFICE/CLOSED 1/10/81" cachet in black at lower left. Not mentioned in Handbook Vol 8 (Refer NZSC Vol 83 No. 2 p45).	\$20
2395	C	Ross Dep 1983 50th Anniversary NZ Antarctic Society & penguin pictorial cancel on silk cachet (featuring Vanda Station) & NZARP cacheted cover.	\$15
2396	C	Ross Dep 1994 illustrated souvenir cover signed by 4 members of Historic Huts Conservation Programme K281 Expedition.	\$20
2397	C	Scott Base 1983 NZ Xmas set FD canc (5 October) Scott Base. Genuine FDCs properly cancelled. These were given to a Hercules pilot mid morning 5 October as he was about to leave for McMurdo Sound on the 1st flight of the season and then taken to Scott Base PO.	\$20
2398	*	Tierra Del Fuego 1891 10c red. SG 1. MUH.	\$20
2399	C	USA 1965 NXS Grant? Texas Tech College Marie Byrd Land signed, Packet Boat cacheted cover to NZ, 4d Ross Dep, Christchurch 27 December 1965 cds.	\$20
2400	C	Various 1977 (Nov)-78 (Feb) Lindblad Travel Inc Antarctic Cruise on M.S. "Lindblad Explorer", range of 22 diff pictorial covers 28 Nov-27 Feb, with cachets of visits to various bases, ship etc. Stamps incl Chile, Russia, Argentina, Falklands, USA. Fine.	\$150
2401	*	Victoria Land 1911 1d. Jury cat \$225. MUH.	\$125
2402	C	Ross Dep 1966 4d on 4 January 1966 NZARP airmail cover to Wellington endorsed VUWAE 10 & signed by 3 team members.	\$30
2403	/	Unsold lots from previous auctions estimated at over \$500.	\$225

FLIGHT COVERS

2404	C	Australia 1952 (1-9 Sept) Qantas Special Australia-Cocos-Mauritius-South Africa flight covers set o 12 diff legs.	\$150
2405	C	Cook Isl/NZ 1975 air cover to NZ, franked 5c Shell canc Atiu cds 1 MY, with typed "Forces Concession" & sender's address on flap (NZ army sergeant). A NZ Army engineer detachment built a harbour at Atiu between May 1974 & end of May 1975. Scarce item. Fine. Ex Startup, with his write-up.	\$75
2406	C	Cook Isl/NZ 1975 registered air cover to NZ, franked \$1 QEII canc Atiu cds 1 MY with typed "Forces Concession" & sender's address on flap (NZ Army sergeant). A NZ Army engineer detachment built a harbour at Atiu between May 1974 & end of May 1975. Scarce item. Fine. Ex Startup, with his write-up.	\$75
2407	C	Egypt 1936 "SCIPIO" crash cover, "Damaged by (Sea) Water" cachet on back. Addressed to England. Stamps tied by Alexandria 21 AUG cds's. Cover folded, roughly opened etc.	\$100
2408	C	GB 1911 1st UK Aerial Post pictorial p/c (grey/green), London to Windsor, franked GV ½d, canc/special "FIRST UNITED KINGDOM/AERIAL POST/LONDON" cds SP 9 1911 (90% strike). M/s endorsement "Received Sept 15th 1911". Small faults (corner just clipped, slight edge wear).	\$75
2409	C	GB 1911 1st UK Aerial Post pictorial p/c (red-brown), London to Windsor, franked GV ½d, canc special "FIRST UNITED KINGDOM/AERIAL POST/LONDON/3" cds SP 9 1911 (70% strike). Unusually, with printed Brown Bros Ltd advert on back (incl biplane). Several creases, light edge wear. Examples with adverts are very scarce.	\$100
2410	C	GB-Australia 1932 (7-21 Jan) air cover addressed to NZ (vert central fold), franked GV 1/-, 4d canc Croydon, Surrey 19? Dec 31 & with Sydney receipt machine d/s 21 JAN 32. Carried by Kingsford-Smith on "Southern Star" to Sydney (& on to Nz by sea). Clean. Stapleton #68. Cat \$100.	\$75
2411	C	Norfolk Isl 1990 cacheted ZK-NAW Air NZ FFC to Christchurch: 2 Nov 90 Norfolk (Friday) canc & Christchurch 5 Nov 90 (Monday) b/s as flight was on 3 Nov (Saturday). Stapleton 775b.	\$10
2412	C	NZ 1932 Air Travel Survey Wellington-Masterton red cacheted cover. Stapleton 73a.	\$30
2413	C	NZ 1930 airmail cover ex Christchurch (9 July) to England, endorsed "Karachi/London/Air Mail - tired appearance. Stapleton 36p. Cat \$100.	\$40
2414	C	NZ 1931 Blenheim-Dunedin Christmas survey flight, only 167 carried. Signed by pilot.	\$75
2415	C	NZ 1931 Gisborne-Blenheim Christmas survey flight with 5d Air FU. Only 127 carried. Signed by pilot.	\$100
2416	C	NZ 1931 Hastings-Dunedin Christmas survey flight. Only 82 carried. Signed by pilot.	\$125
2417	C	NZ 1932 Air Travel Survey Dannevirke-Masterton, mauve-pink cacheted cover. Stapleton 73p.	\$30
2418	C	NZ 1932 Air Travel Survey Dannevirke-Wellington mauve pink cacheted cover. Stapleton 73q.	\$30
2419	C	NZ 1932 Air Travel Survey Dargaville-Whangarei purple cacheted cover. Stapleton 76e.	\$30

LOT	TYPE	DESCRIPTION	ESTIMATE
2420	C	NZ 1932 Air Travel Survey Masterton-Dannevirke maroon cacheted cover. Stapleton 73g.	\$35
2421	C	NZ 1932 Air Travel Survey Masterton-Pahiatua maroon cacheted cover. Stapleton 73e.	\$35
2422	C	NZ 1932 Air Travel Survey Nelson-Hokitika green cacheted cover. Stapleton 70e.	\$30
2423	C	NZ 1932 Air Travel Survey Nelson-Westport green cacheted cover. Stapleton 70d.	\$30
2424	C	NZ 1932 Air Travel Survey Pahiatua-Dannevirke green cacheted cover. Stapleton 73j.	\$35
2425	C	NZ 1932 Air Travel Survey Russell-Whangarei red cacheted cover. Stapleton 76g.	\$30
2426	C	NZ 1932 Air Travel Survey Wellington-Dannevirke red cacheted cover. Stapleton 73d.	\$30
2427	C	NZ 1932 Air Travel Survey Wellington-Woodville red cacheted cover. Stapleton 73c.	\$30
2428	C	NZ 1932 Air Travel Survey Westport-Nelson red cacheted cover. Stapleton 70h.	\$30
2429	C	NZ 1932 Air Travel Survey Westport-Wellington red cacheted cover. Stapleton 70i.	\$30
2430	C	NZ 1932 Air Travel West Coast survey flight, small neat typed cover (5d airmail) ex Hokitika-Taihape via Westport, dark green cachet & Westport 20 January 1932 arrival b/s.	\$40
2431	C	NZ 1934-84 misc accout of 21 covers, mixed cond & odd dupn. Incl Army Air Mail, 1st Helicopter flight, Operation Ice Cube. Airmail stamps alone cat almost \$260.	\$200
2432	C	NZ 1934 airmail cover - small, neat typed address endorsed AUSTRALIA-ENGLAND, for Qantas Brisbane-London service, with 6d, 1/- GV FU. Scarce usage.	\$50
2433	C	NZ 1965 (6 Nov) special airdrop to HMNZS Royalist in the Pacific: QE 2½d & ½d p/c with red boxed cachet "COMMANDING OFFICER (H.M.N.Z.S. ROYALIST/6 NOV 1965" & m/s "Special Air Drop 10°40.1S 156°33.8E". To Auckland, with partial receipt cds 22 NO. Flown by RNZAF Sunderland flying boat from Fiji. Rare. Stapleton #573. Cat \$250.	\$200
2434	C	NZ 1972 Hanmer Springs-Culverden cover with large red double ringed oval "By Courtesy of/ARMY/AIRMAIL" cachet - last day of service. Stapleton 645f.	\$25
2435	C	NZ 1975 RNZAF "Operation Icecube", set of 7 diff flight covers ("Hercules" transport plane & Antarctica), canc at Scott base 26 Nov-5 Dec, with cachets for NZARP & other bases & the 7 diff flight cachets. All signed by pilot. Also similar "Flight I" cover ex 1974 series. Fine. (8 covers).	\$100
2436	C	NZ's 1st Rocket Mail suitably illust small airmail cover & teddy bear pict cancel & signed by 3 dignitaries. Stapleton 872.	\$15
2437	C	NZ 2003 Richard Pearse centenary of flight pict pmk on illustrated cover with (Postie's Choice) 40c Richard Pearse commem.	\$10
2438	U	Paraguay 1931 5c War Memorial on piece cancelled in green with special triangular "POR GRAF ZEPPELIN" illustrated h/s, on piece. Michel Zeppelin cat 222 €150 on cover (2003).	\$30
2439	C	Pitcairn 1983 (21 FEB) air drop by RNZAF Hercules special cover, Auckland 16 FEB & Pitcairn FE 21 cdss. Stapleton 752. Cat \$25.	\$20
2440	C	Pitcairn 1985 (19 MAR) air drop by RNZAF Orion special cover, Auckland 18 MAR & Pitcairn 21 MR cdss. Stapleton 768.	\$20
2441	C	Qantas 1952-c1980 seln of 7 diff illustrated FFCs, various destinations.	\$35
2442	C	Samoa 1978 Apia to Auckland Polynesian Airlines Boeing 737 cacheted FFC Auckland 25 Feb 1978 arrival cancel. Stapleton 690a. Cat \$20.	\$15
2443	C	Thailand 1940 Takuapa-Penang, small neat typed FDC, endorsed "Passed/FDR/Transmission" r/s in black & purple 28 Jan 1940. Rec'd r/s b/s. Attractive.	\$45
2444	C	Tokelau 1951 3 October 1951 flight cover to Lautala Bay, Fiji (via RNZAF Catalina flying boat), faint Apia 3 Oct (?) b/s. Date not recorded by Burgess.	\$75
2445	C	USA c1960s Internal flight covers x 25 diff.	\$50
2446	C	Unsold lots from previous auctions, estimated \$225+.	\$100

AUSTRALIA

2447	M	NSW 1882 3d OS ovpt letters 7 mm apart, p10. Blue green shade. SG O23. Cat £27. Mint.	\$20
2448	U	NSW 1899 4d & 6d - 4d orange brown & 6d green on 2nd NSW wmk (SG W40). SG 304 + & 307. Cat £32. GU.	\$20
2449	U	NSW 1914 9d Railway Parcels Stamp wmk Crown over A. Large, light boxed "283" cancel. Used	\$30
2450	U	NSW Railways c1966 1c to \$5 range x 76 - various stations, also 20c, 50c & \$1 State Govt OS ovpts. All used - some mixed cond. (79v).	\$125
2451	U	Queensland 1880 2/- blue, litho. Fresh example. SG 119. Cat £60. GU.	\$40
2452	M*	Queensland 1882-95 1d four distinct shades of 1st type of 1d mint, one no gum. Plus 2 shades of burele band issue. SG 166-67, 206, 206c. Cat £45. UHM.	\$30
2453	U	Queensland 1882 2/6d, QV. SG cat £27. GU/FU.	\$25
2454	M	Queensland 1882 2/- Reasonable gum but some toning. Light crease not visible from front. SG 152. Cat £225. Mint.	\$50

LOT	TYPE	DESCRIPTION	ESTIMATE
2455	U	Queensland 1886 2/6d perf 12, thick paper, upright wmk. Neatish cancel. SG 158. Cat £27.	\$20
2456	M	Queensland 1895 1/- thick paper, p12. Good gum. Fresh, except one tiny spot on neck. SG 205. Cat £35. Mint.	\$25
2457	M	Queensland 1903-06 9d Type A of "Queensland". SG 765-282. Cat £48. Mint.	\$40
2458	U	Queensland 1908 2/- Crown over A wmk. SG 300. Cat £42. GU/FU.	\$30
2459	U	South Australia 1871 2/- rose-pink, large star wmk, p10 x 11½, vert crease, attractive item nonetheless. SG 109. Cat £225. FU.	\$75
2460	U	South Australia 1900 4d QV violet, wmk crown over SA, p13, with wide-spaced "O. S." Official ovpt, x 20 GU to FU (all sound). SG O84. Cat £110.	\$60
2461	M*	South Australia 1902 1/- QV dark reddish brown, lower right horiz sheet cnr pair mint/muh (1 mounted & another mounted on selv). SG 148a. Cat £50 as mint.	\$50
2462	U	Tasmania 1853 4d "Van Diemens Land" orange imperf. Cut to (octagonal) shape. Appears unsec but m/s ink cancel removed. SG 11. Cat £375 cut square.	\$50
2463	P	Tasmania 1855 4d plate proof Chalon head, pale blue. 4 good margins. Thick paper.	\$100
2464	M	Tasmania 1900 2½d Tasman's Arch. SG 232. Cat £22. Mint.	\$20
2465	U	Tasmania 1900 4d, 6d Pictorials. SG 234, 236. Cat £35. GU/FU.	\$25
2466	M	Tasmania 1903 1d Revenue, 3d stamp duty ovpt "revenue" ovpt 1d. Invt "1d". Mint.	\$50
2467	U	Victoria 1861 6d grey-black. Barred "15" cancel. One corner perf missing. SG 102. Cat £70. GU/FU.	\$35
2468	U	Victoria 1867 1d green pair showing double perfs (patched) in middle & at left. SG 131 variety. FU.	\$100
2469	U	Western Australia 1854 & 1861 Imperial Punch (so-called 'Lunatic Asylum' officials). Small hole punch on 4d (SG3=corner repair, where print flaw occurred) & 1/- (SG 43). Large punch hole on 4d (SG 40).	\$100
2470	U	Western Australia 1876-1902 small run of s/ways wmk: 1876: 1d ochre; 1885 ½d, 2½d, 6d, 1/-, 1898 1 of 2 2d; 1902: 4d (crown to right), 8d (both s/ways wmk directions) 10d (ditto). Good cond throughout. SG cat £47. Used.	\$25
2471	U	Western Australia 1892 2½d wmk Crown CA; wmk Crown to right of CA as viewed from back, i.e. wmk to normal. Light cds. SG 97w. Cat £95. Used.	\$80
2472	U	Western Australia 1905 2d wmk Crown over A, line p12.4 vert strip of 3 nicely showing out-of-line perfs. Cds DE 09. BW W23. Cat A\$120. Used.	\$100
2473	U	Western Australia 1906 6d Swan, bright violet, p14, WA & crown wmk, x 50 GU to FU (all sound). SG 115. Cat £175.	\$85
2474	U	Western Australia 1909-12 5d Swan olive-green, p12½, p12½ x 12 or p11, wmk crown over A sideways x 10 FU. SG 143a, 155a. Cat £180+.	\$100
2475	U	Western Australia 1890 1/- wmk Crown CA. Tidy blk of 6, cds but date unclear. SG 102. Cat £30. Used.	\$30
2476	U	1913 1d Roo, die IIA, invt wmk. O/c. SG 2ew. Cat £28. FU.	\$20
2477	U	1913 4d Roo, 1st wmk. SG 6. Cat £26. FU.	\$30
2478	U	1913 4d Roo pale orange. BW 15D. Cat A\$80. GU/FU.	\$30
2479	U	1913 4d Roo. Cat £26. GU/FU.	\$20
2480	U	1913 4d Roo. Punctured large OS. SG O6. Cat £22. GU.	\$20
2481	U	1913 5d Roo. SG 8. Cat £42. FU.	\$35
2482	U	1913 6d engraved Kooka. SG 19. Cat £55. FU.	\$50
2483	U	1913 6d Roo, 1st wmk. SG 9. Cat £20. FU.	\$20
2484	U	1913 9d Roo, 1st wmk. SG 10. Cat £26. FU.	\$25
2485	U	1913 1/- Roo, 1st wmk. SG 11. Cat £26. FU.	\$20
2486	U	1913 1/- Roo 1st wmk. Cat £26. GU/FU.	\$15
2487	M	1913 1/- Roo, 1st wmk. W/c. Hint of very slight toning at top on gum side. SG 11. Cat £85. Mint.	\$60
2488	U	1913 Roos ½d - 1/- short set of 10. Simplified SG. Cat £120. Mostly FU.	\$75
2489	U	1914 ½d to 1/4d GV Heads set on 2 pages (2d orange & 3d perflins) (20v). SG Simp £57+. GU/FU.	\$50
2490	U	1914 1d GV, bright red, orange UV reaction. Fu cds MR 15. BW 71B. Cat A\$40.	\$30
2491	U	1914 1d GV salmon-red, orange UV reaction. BW 71C. Cat A\$40. GU/FU.	\$20
2492	U	1914-15 Roos, punctured small 'OS'. 1st wmk: 2d, 6d, FU. Also 5d & 9d with faults. 2nd wmk: 2d FU. SG O18, 23 31. Cat £31. FU.	\$30
2493	U	1914 4d GV lemon-yellow, "OS" puncture. Very light crease. SG O41c. Cat £95. FU.	\$40
2494	U	1915 2d, 3d, 6d, 9d Roos, 3rd wmk. Punctured 'OS NSW'. SG 35 etc var. FU.	\$20
2495	U	1915 2d Roo, 3rd wmk. Wmk invt. SG 36bw. Cat £28. GU nearly FU.	\$25

LOT	TYPE	DESCRIPTION	ESTIMATE
2496	U	1915 Roos 3rd wmk, punctured 'OS'. 3d x 2 (distinct shades), 6d, 1/- x 2 (both dies), plus 2/- rounded corner & 2/- punctured 'OS NSW'. SG cat £29 (excl 2/-).	\$30
2497	U	1915 2d, 5d, Roos, punctured large 'OS'. SG O6, O7. Cat £72. GU/FU.	\$60
2498	U	1915 9d Roo, 3rd wmk, punctured 'OS', die II. SG O47. Cat £28. VFU.	\$40
2499	U	1915 5/- Roo grey & yellow, die II, firm dated (30 DE 17) cds. SG 30. Cat £350. GU/FU.	\$300
2500	U	1918-23 GV ½d orange, 1d violet, 1½d black--brown, 1½d brown, 1½d green, 2d orange (creased), 2d red, 4d violet, 4d ultramarine, & 1/4d. All "OS" punctures. Single wmk. SG O66-75. Cat £70. GU/FU.	\$70
2501	U	1918 1/4d GV, single wmk, punctured 'OS' SG O75. Cat £18. GU/FU.	\$20
2502	U	1918 5/- Roo grey & yellow, narrow crown over A wmk. Light parcel pmk. Good perms. SG 42. Cat £110. GU.	\$60
2503	U	1920 5d GV bright chestnut, rough paper, p14¼ (line), "OS" puncture. Cat £180. FU.	\$200
2504	U	1920-32 1/4d Accum of GV heads: SG 66 x 1, SG 104 x 3, SG 131 x c30. Stamps appear sound throughout. Mostly FU.	\$50
2505	U	1921 4d GV violet x 6 sound used examples, pale to deep violet. SG 64. Cat \$90.	\$30
2506	U	1923 6d Roo chestnut block of 4, 3rd wmk. Mior creasing on one stamp. Slight separation. BW 21. Cat A\$60. GU/FU	\$25
2507	U	1924 4½d GV, single wmk, punctured OS. SG O84. Cat £17. FU.	\$20
2508	U	1926-8 GV p14, mult crowns wmk set of 8. SG 85-93. Cat £160.	\$175
2509	U	1928 4d GV yellow-olive, multi A wmk, p14. SG 91. Cat £41. FU.	\$30
2510	U	1928 4½d GV violet, p13½ x 12½, mult crowns wmk. SG 103. Cat £28. FU.	\$30
2511	U	1928 4½d GV, die I, multi small A wmk, p13½ x 12½. SG 103. Cat £30. FU.	\$25
2512	*	1929 3d Air green, "OS" puncture. SG O119. Cat £32. MUH.	\$40
2513	U	1929 6d Roo, multi small A wmk, c25, mostly cds. Sound cond. SG 107. GU/FU.	\$60
2514	U	1929 9d Roo, multi small A wmk. SG 108. Cat £28. FU.	\$25
2515	M	1931 6d brown Airmail Service. SG 139. Cat £21. Mint.	\$25
2516	M	1932 ½d, 1d green, 2d golden scarlet GV, "OS" ovpts, crown C of A wmk. SG O128-30. Cat £34.75. Mint.	\$35
2517	M	1932 ½d, 1d, 2d GV OS ovpts, small multi A wmk. SG O128-130. Cat £37. Mint.	\$35
2518	M	1932 4d GV, ovpt OS. SG O12b. Cat £24. Mint.	\$25
2519	U	1932 6d Roo chestnut, crown C of A wmk. O/c. Cto FU (with gum). SG 132. Cat £38.	\$30
2520	M	1932 6d Air sepia, "OS" ovpt. SG 139a. Cat £32. Mint.	\$35
2521	*	1932 6d Kookaburra. SG 146. Cat £17. MUH.	\$20
2522	U	1932 5/- Bridge, Harbour Bridge pmk, slightly short uneven perms on RH side. SG 143. Cat £200. FU.	\$125
2523	M	1934 Victoria Cent set, p11½. SG 147a-149a. Cat £75. Mint.	\$60
2524	*	1935 3d Silver Jubilee in blk of 4. SG 157. Cat £36. MUH.	\$35
2525	U	1935 1/- Anzac. SG 155. Cat £45. FU.	\$45
2526	U	1935 2/- Silver Jubilee, a couple of short perms. SG 158. Cat £48. FU.	\$20
2527	U	1935 2/- Silver Jubilee, Blunt corner. SG 158. Cat £48. FU.	\$25
2528	U	1935 Anzac set. SG 154-5. Cat £45. GU cds.	\$35
2529	M	1935 ANZAC set of 2. SG 154-5. Cat £50+. Mint.	\$60
2530	M	1937-8 ½d, 1d, 1½d, 2d, 4d, 5d, 9d & 1/4d Pictorials, p13½ x 14 (p14 x 13½ horiz). SG 164-7, 170-1, 173, 175. Cat £33.75. Mint.	\$30
2531	M	1937 3d GVI blue, die I. SG 168. Cat £65. LH mint.	\$75
2532	M	1937 3d GVI blue, die Ia. SG 168b. Cat £150. Mint.	\$150
2533	M	1938 5/- Robes, thick paper. SG 176. Cat £28. Mint.	\$20
2534	M	1938 10/- Robes, thick paper. SG 177. Cat £50. Mint.	\$30
2535	M	1938-48 5/- Robes x 3 - thick paper & thin paper (2 shades). SG 176, 176a. Cat £37.50. Mint.	\$35
2536	M*	1938-48 5/-, 10/- £1 Robes, King & Queen, thick paper (10/- MUH). Also 5/- thin paper. SG cat £153. Mint.	\$85
2537	U	1940 6d AIF. Cat £28. FU.	\$30
2538	C	1940 AIF set on FDC.	\$50
2539	C	1940-44 WWII censored covers x 3 to NZ (with Aust YMCA logo), Canada & GB (1/6d air rate), all with censor resealing strips & 2 with censor h/s. Good cond.	\$40

LOT	TYPE	DESCRIPTION	ESTIMATE
2540	C	1940-44 WWII censored covers x 4 (incl 2 with Field PO cds, by air) to same NZ address. Good cond.	\$40
2541	C	1940-45 WWII air covers x 3 to same NZ address (franked 4d), with "NAL SERVICE" h/s (all diff). Good cond.	\$50
2542	M	1940 AIF set of 4. SG 196-9. Cat £50. Mint.	\$50
2543	C	1941 O.A.S. stampless cover to Sydney "Passed free of postage" s/l h/s in black, Moama 26 May 1941 cds owing to poorly written Mossman suburb & "Mosman" in m/s.	\$25
2544	C	1941 WWII cover to NZ (light tone) franked 1d QE canc fine cds "MIL. P.O. PUCKAPUNYAL VIC" 5 AP 41 (office open 1941-46) & with fine boxed h/s "Department of the Army Concession Postal Rate".	\$50
2545	C	c1941 9 diff long envelopes to Central Bank of India, Bombay. Each censored & bearing Shipping Documents Only cachet, etc.	\$75
2546	C	c1941-2 WWII covers x 2 to same NZ address (1 with Aust YMCA logo), franked 1d (army concession rate), canc "BASE P.O. 7 M.D." cds with codes "O17", "O18". From Northern Territory (PO operated with these d/s July 1941-April 1942). Average cond.	\$40
2547	C	1942 WWII air covers x 4 to same NZ address, all canc violet oval "UNIT POSTAL STATION" rubber d/s 16 SEP-19 DEC (3 with no. 92 & 1 unclear). All with rectangular Australian censor marks. From Darwin, NT area. Edge faults. Scarce.	\$80
2548	C	1942-45 WWII air covers x 8 to same NZ address, franked 3d or 4d, canc various Army PO or Field PO cds, all with identifiable numbers, incl O65 (x 2), O68 (x 2), O72, O103 (x 2), O136. POs based in Queensland or Northern Territory. Most with AMF censor h/s. Average cond (some fine).	\$100
2549	C	1943 WWII covers x 2 to same NZ address (1 with Aust YMCA logo), franked 1d (army concession rate), canc rectangular rubber d/s "UNIT POSTAL/STATION E.110" 30 MAR, 9 JUN, & w;with AMF censor h/s. Army PO at Tianjarra, NSW 1943-44. Scarce. Good average cond. (2).	\$50
2550	C	1944 WWII long OHMS cover (vert central fold), regd to Sydney, franked 5d, canc fine "ARMY P.O. O126" cds 12 AP 44 (also on back). With special printed regn label & AMF censor h/s no. 357. Also on back: "ARMY P.O. O128" cds 13 AP 44. Good cond. Ex Northern Territory.	\$45
2551	C	1945 WWII air covers x 6 to same NZ address, all franked 3d, canc various Aust Field PO cds, all with identifiable numbers, incl 156 (x 2), 164, 167 (x 2), 171 (POs based in New Guinea or Bougainville). Scarce. Good cond.	\$125
2552	C	1945 WWII OAS censored cover to NZ, franked 3d GVI (on US 6c Air envelope!), canc fine "AIR FORCE P.O. No. 74" cds 6 JA 45 (at Port Moresby, PNG, Aug 1943-Feb 1945). Also with violet h/s "H.M.A. SHIPS" & naval censor. A little wear. Scarce.	\$40
2553	*	1946 5/10d blue GVI, unused (MUH) cutout (4.5 x 6 cm ex gummed Myer Ltd Post WWII food parcel stationery label. Marred by oily hinge stain in centre (& light crease), but very scarce.	\$100
2554	M	1948 10/- Robes, thin paper. SG 177a. Cat £50. Mint.	\$50
2555	U	1949-50 Coat of Arms set of 4. SG 224a-d. Cat £20+. FU.	\$25
2556	C	1952 1/½d GVI & 2/6d Aborigine on unused regd illustrated FDC to NZ ex Commerce House, Melbourne, but no regd label (no sign of one being present at all), with Melbourne regd transit b/s & 24 March 1952 Night Caps arrival b/s.	\$45
2557	U	1954 & 1979 WAPEX 54 & 79 souvenir cards, latter with reprints of WA revenue stamps. No hinge marks. MUH.	\$25
2558	U	1964 £1 Bass. Cat £16. FU.	\$20
2559	C	1966 1c-\$4 Decimal Pictorials set on 2 plain, hand addressed airmail special delivery FDCs to NZ. Potts Point 14 FE 66 cds. Comprehensive cat A\$220.	\$100
2560	*	1966 \$1, \$2 & \$4 Navigator, 'Specimen' ovpt. Brusden White cat A\$75. MUH.	\$60
2561	*	1970 11.20 Famous Australians booklet with waxed interleaves. Minor marks on booklet cover. SG SB48a. Cat £65. MUH.	\$40
2562	*	1971 Christmas setenant block of 7. KPSD paper. BW 585c. Cat A\$50. MUH.	\$35
2563	*	1971 Christmas setenant blk of 7. MUH.	\$25
2564	*	1971 Christmas. Setenant block of 25, WT paper. Ditto on KPSD paper. BW 578ca, 585ca. Cat A\$230	\$150
2565	*	1971 Christmas se-tenant block of 7 in stamp pack. WT paper. BW 578w. Cat A\$50. MUH.	\$40
2566	*	1973 7c Agate, black omitted ('7c' & 'agate'). BW 642c. Cat A\$100. MUH.	\$100
2567	*	1975 18c Wildflower, black omitted (value & Australia). One pulled perf. BW 725c. Cat A\$60. MUH.	\$50
2568	*	1981 24c Thylaline block of 4 showing major misplaced perms (4mm to left & 2mm down) but not cut by perms. BW903ba var. MUH.	\$150
2569	*	1988-92 1c-\$1 Living Together set of colour control gutter pairs. Face value A\$24. MUH.	\$50

LOT	TYPE	DESCRIPTION	ESTIMATE
2570	C*	1991 "Across Town" labels: Sydney & Perth & FDC of each. Cat A\$69. MUH.	\$50
2571	*	1994 45c Kangaroo & Koala definitives sheetlet with punch hole at bottom plus normal. Plus normal with broken Helecon varnish in bottom row. BW 1752-1752b. Cat A\$159. MUH.	\$110
2572	/	1994 45c Kangaroo & Koala m/s. For Korea. MUH & cto examples. BW 1735. Cat A\$40.	\$30
2573	*	1994 45c Kangaroos & Koala definitives. Setenant strips. AU CAMBES & PEMARA printings (inc both types CAMBEC 2nd reprint) + PEMARA strip showing part dot coding. 15 strips. BW 1742 & 1748. Cat A\$147. MUH.	\$100
2574	P	1994 Aviation Feats m/s black proof. Imperf. Ungummed as issued.	\$25
2575	*	2001 RAAF re-enactment flight 45c (SG 1973) & \$1 (SG 202Ya), with RAAF tabs & 2 x trial printings & \$1 stamp with unadopted designs imperf backing 'stamp'.	\$30
2576	*	2003 Yearbook. MUH.	\$80
2577	*	2004 Yearbook. MUH.	\$100
2578	*	2006 Ell Annigoni portrait 50c x 4, ex Collection of Australian Stamps. SG 2624 var. MUH.	\$20
2579	*	2006 Yearbook. MUH.	\$130
2580	*	2007 Architecture m/s. Imperf. MUH.	\$25
2581	*	2007 Yearbook. MUH.	\$125
2582	*	2008 Yearbook. MUH.	\$150
2583	U	c1913 4d Postage Dues x 25 assorted wmk. SG Cat £105+. GU/FU.	\$75
2584	U	1934 1/- Postage Due, p11 in blk of 6 (2 x 3) with contemporary cds. SG D111. Cat £210. FU.	\$100
2585	U	1934 1/- Postage Due, p11. SG D111. Cat £35. FU.	\$40
2586	R	c1990 \$200 Tax Instalment - olive-green & black. Barefoot B59. Cat £35.	\$25
2587	/	Unsold lots from previous auctions, estimated at over \$150. Mint/Used.	\$75

PACIFIC ISLANDS

2588	*	Cook Isl 1984 Cook set, 1987 ovpts set. SG 998-1001, 1140-3. Cat £21. MUH.	\$25
2589	M	Aitutaki 1915 6d GV 2 perf pair. Cat £50. Mint.	\$50
2590	M*	Aitutaki 1917 2½d, 3d GV 2 perf pairs. SG 15b, 16b. Cat £60. Mint/MUH.	\$75
2591	*	Aitutaki 1917 2½d GV 2 perf pair. SG 15b. Cat £30. MUH.	\$40
2592	M	Aitutaki 1917 1/- GV, p14 x 13½. SG 14. Cat £10. Mint.	\$10
2593	*	Aitutaki 1917 1/- GV. P14 x 13½. SG 14. Cat £10+. MUH.	\$15
2594	M	Aitutaki 1917 GV set ovpt "AITUTAKI" only. SG 15a-18a. Cat £16. Mint.	\$20
2595	M	Aitutaki 1917-18 GV set of 4 in 2-perf pairs. SG 15-18b. Cat £165. Mint.	\$150
2596	P	Aitutaki 1920 ½d Cook Landing imperf plate proof pair on gummed no wmk paper.	\$75
2597	*	Aitutaki 1920 1/- Pictorial. SG 29. Cat £9.50. MUH.	\$15
2598	M	Aitutaki 1920 Pictorials set of 6. SG 24-9. Cat £27. Mint.	\$30
2599	U	Aitutaki 1924 ½d Pictorial corner block of 4, pmk 5 MAY 33. Nice piece. SG 30. Cat £92.	\$100
2600	*	Aitutaki 1972 Flowers set. SG 33-42, 48. Cat £20+. MUH.	\$25
2601	*	Aitutaki 1981 1c to \$5 Birds setc. SG 317-352. Cat £79+. MUH.	\$80
2602	*	Aitutaki 1983 96c, \$1.20 ovpts in sheetlets of 4. Not listed SG. Scott 307/10. Cat USD\$50. MUH.	\$40
2603	*	Christmas Island & Nauru. 1987-90 Christmas Isl miscellany in packs, also c 1975 Nauru range x 3 each. Former cat £120+, latter £5+. MUH.	\$75
2604	C	Cocos-Keeling Isl 1955 1st flight Perth to Cocos Isl commem cover, franked pair Australia 4d Koala cancellations "COCOS ISLAND" cds 23 NO 55, with special flight cachet. To NZ. Fine QANTAS world route map on card inside.	\$30
2605	/	Cook Isl c1890 1d x 2 & 1½d x 8 Queen Makea varieties - mostly used - itemised on stock card - most conspicuous is 1d 'feather flaw'.	\$100
2606	M	Cook Isl 1892-4 1d Federation, & 1d blue & 5d p12 x 11½. All mint, SG1 no gum. SG 1,6, 9. Cat £70.	\$35
2607	M	Cook Isl 1919 2½d GV 2 perf pair. SG 48b. Cat £20. Mint.	\$25
2608	M	Cook Isl 1919 6d GV 2 perf pair. SG 52b. Cat £38. Mint.	\$40
2609	P	Cook Isl 1920 ½d plate proofs (Capt Cook landing): block of 4 centre plate in black (no frame) on gummed paper & complete black/green stamp imperf block of 8 on gummed paper. Issued perf stamp incl for comparison. Very attractive. Mint.	\$200
2610	P	Cook Isl 1920 1½d Cook imperf plate proof pair on thick ungummed white wove paper.	\$60
2611	P	Cook Isl 1920 1/- imperf proof single.	\$40
2612	M	Cook Isl 1921 2/- QVLT, DLR paper, red ovpt. SG 76. Cat £27. Mint.	\$30

LOT	TYPE	DESCRIPTION	ESTIMATE
2613	U	Cook Isl 1931 2d on 1½d Capt Cook, no wmk & wmk, both vfu. SG 93-94. Cat £15+.	\$15
2614	*	Cook Isl 1931 2d on 1½d Capt Cook, no wmk, blk of 4. SG cat £38. MUH.	\$40
2615	*	Cook Isl 1931 2d on 1½d Capt Cook, wmk, blk of 4. SG 94. Cat £19. MUH.	\$20
2616	M	Cook Isl 1931 2/6d to £1 Arms "Rarotonga" ovpts, Cowan paper. SG 95-8. Cat £196. Mint.	\$200
2617	M	Cook Isl 1932 Pictorials to 6d + 1/- GVI. SG 106-11, 128. Cat £31. Mint.	\$25
2618	*	Cook Isl 1932 1d Capt Cook horiz block of 6. MUH.	\$10
2619	U	Cook Isl 1932 4d Port, p13, no wmk. Faint tone spot. FU.	\$40
2620	U	Cook Isl 1932 4d Port, p14 x 13, no wmk. SG 103b. Cat £110. FU.	\$100
2621	M*	Cook Isl 1932 4d Port, block of 4, p14 x 13, no wmk. Lower pair unhinged. Very minor gum creasing on RH pair. SG 103b. Cat £120. Mint/MUH.	\$100
2622	*	Cook Isl 1932 4d Port, black & bright blue, no wmk. Two diff varieties: 1) p14, 2) p14 x 13. SG 103a-b. Cat £40+-. MUH.	\$50
2623	*	Cook Isl 1932 4d Port, p14 x 13, no wmk. SG 103b. Cat £30. MUH.	\$40
2624	*	Cook Isl 1932 6d Ship, p13, no wmk. SG 104. Cat £29. MUH.	\$30
2625	M	Cook Isl 1932 1d-1/- Picts, no wmk, p14 short set of 6 (no ½d). Also 4d p14 x 13. SG 100c, 101a-104a, 105, 103b. Cat £108. LH mint.	\$100
2626	M	Cook Isl 1932 Picts set of 7, p14, no wmk. SG cat £106. Mint.	\$100
2627	M	Cook Isl 1932 £5 Arms, "COOK ISLANDS" ovpt, Cowan paper. SG 98b. Cat £250. Mint.	\$300
2628	U	Cook Isl 1933 Pictorials to 1/-, wmk. FU. (1/- GU). SG 106-112. Cat £45.	\$35
2629	M	Cook Isl 1933 Pictorials, wmk, set of 7. SG 106-12. Cat £29. Mint.	\$25
2630	*	Cook Isl 1933 Pictorials set to 1/-. SG 106-12. Cat £28. MUH.	\$35
2631	*	Cook Isl 1935 Jubilee set. SG 113-5. Cat £11.50. MUH.	\$15
2632	M	Cook Isl 1936 £1 Arms, Cowan paper. SG 121. Cat £120. Mint.	\$125
2633	M	Cook Isl 1938 1/-, 3/- Pictorials, single wmk. SG 127/9. Cat £85. Mint.	\$60
2634	*	Cook Isl 1938 1/-, 2/-, 3/- Pictorials & GVI single wmk blocks of 4. SG 127-9. Cat £340. MUH.	\$275
2635	M	Cook Isl 1940 2/6d Arms, WT paper, single wmk. SG 122. Cat £180. LH mint.	\$160
2636	M	Cook Isl 1940 2/6d Arms, WT paper, single wmk. SG 122. Cat £180. Mint.	\$150
2637	M	Cook Isl 1943 5/- Arms WT mult upright wmk. SG 132. Cat £18. Mint.	\$20
2638	M	Cook Isl 1944 10/- Arms, WT single wmk. SG 123a. Cat £150. Mint.	\$150
2639	*	Cook Isl 1944 2/-, 3/- Picts, mult wmk. SG 144,45. Cat £77. MUH.	\$60
2640	M	Cook Isl 1944 10/- Arms, WT single wmk paper. SG 123a. Cat £150. Mint.	\$150
2641	*	Cook Isl 1944-6 Pictorials x 25 sets. Some gum faults. Cat £95 per set (£2375). (Some 2d adhered to backing paper).	\$400
2642	M	Cook Isl 1946 2d Peace electro flaw "COOK!" ie extra vertical line to right of "K". Mint (with Peace set).	\$100
2643	M	Cook Isl 1946 2/6d Arms WT mult upright wmk. SG 131. Cat £140. Mint.	\$125
2644	M	Cook Isl 1946 2/6d Arms, WT mult upright wmk. SG 131. Cat £140. Mint.	\$125
2645	U	Cook Isl 1948 10/- Arms, WT mult upright wmk. SG 133. Cat £150. FU.	\$125
2646	*	Cook Isl 1949 2/-, 3/- Picts. SG 158-9. Cat £28. MUH.	\$20
2647	U	Cook Isl 1949 ½d to 3/- Pictorials set. SG 150-9. Cat £60. FU.	\$50
2648	*	Cook Isl 1949 Pictorials set of 10. Cat £45. MUH.	\$40
2649	U	Cook Isl 1949-61 Pictorials set plus 3d wmk sideways & 1/6d ovptd. All FU/VFU with pmks appearing correct (unclear on 2d & 1/-). SG 150-59, 162. Cat £63.	\$50
2650	U	Cook Isl 1950 £5 Arms, WT upright wmk. SG 136. Cat £500. FU.	\$500
2651	*	Cook Isl 1963 Picts set in plates blocks of 6. SG 163-73. Cat £160. MUH.	\$160
2652	M*	Cook Isl 1963 Picts set in plate blocks of 4. MUH (1 stamp each mint). SDG 163-73. Cat £160.	\$125
2653	*	Cook Isl 1967 Decimal ovpts set to \$1 (1 x 2½c). SG 205-18. Cat £65. MUH.	\$60
2654	*	Cook Isl 1967 1c to \$2 Flowers (incl both 4c). SG 227A-245A. Cat £15+. MUH.	\$20
2655	*	Cook Isl 1974 Cook m/s. SG 494. Cat £30. MUH.	\$30
2656	M*	Cook Isl 1978 1c to \$6 Shells, OHMS set. SG O16-O31. Mint/muh.	\$40
2657	*	Cook Isl 1982 Christmas (Princess Diana) set + 5 m/s. SG 856-61. Cat £28. MUH.	\$30
2658	*	Cook Isl 1982 Princess Diana 21st Birthday, Birth of Prince William set of sheetlets. SG 833-842. Cat £30. MUH.	\$30
2659	*	Cook Isl 1984 Ausipex, 1986 Stampex m/s. SG 1002, 1078. MUH.	\$20
2660	*	Cook Isl 1984 Ausipex Prince Henry ovpts, sets. SG 998-07. Cat £33.50. MUH.	\$35

LOT	TYPE	DESCRIPTION	ESTIMATE
2661	*	Cook Isl 1984 Christmas set + m/s comp. SG 1008-14. Cat £19.90.	\$20
2662	*	Cook Isl 1985 Christmas set + m/s. SG 1052-7. Cat £28.50. MUH.	\$30
2663	*	Cook Isl 1985 International Youth, Queen Mother sets + m/s. SG 1030-9. Cat £30. MUH.	\$30
2664	*	Cook Isl 1985 South Pacific Games set + m/s. Cat £24.50. MUH.	\$25
2665	*	Cook Isl 1986 Halley's Comet, Queen's 60th Birthday sets incl m/s. SG 1058-68. Cat £40. MUH.	\$40
2666	*	Cook Isl 1987 Christmas set incl m/s. SG 1195-9. Cat £27.50. MUH.	\$25
2667	*	Cook Isl 1989 Royal Wedding 40th Anniversary ovpt set. MUH.	\$15
2668	C	Cook Isl/NZ 1975 long air cover to NZ, franked 3c & 2 x 1c Shells canc 2 Ariu cds 7AP, with typed "Forces Concession" & sender's address on flap (NZ Army sergeant). A NZ Army engineer detachment built a harbour at Atiu between May 1974 & end of May 1975. Crumpled at right & on flap. Scarce item. Ex Startup, with his write-up.	\$60
2669	M	Fiji 1894 1d black, p10. Fresh. Good gum. SG 77. Cat £26. Mint.	\$25
2670	M	Fiji 1894 2d dull green, p11¾. Couple of perfs fractionally short. Heavily mounted. SG 98. Cat £120. Mint.	\$40
2671	R	Fiji 1910 £1 EVII "R" (revenue) ovpt. "Grey-black" (& ultramarine) but colour now pale brown presumably as evidence of attempt to remove pen cancel. Barefoot 17. Cat £50.	\$25
2672	U	Fiji 1925 2/6d GV wmk mult script CA. SG 240. Cat £32. FU.	\$35
2673	U	Fiji 1927 2/- GV purple & blue on blue. SG 239. Cat £70. FU.	\$60
2674	M	Fiji 1938 6d GVI, Map, die 1. SG 260. Cat £60. Mint.	\$50
2675	U	Fiji 1938 GVI Pictorials range on 2 pages, to 5/-. Various dies, perfs. Cat £115. FU.	\$75
2676	C	Fiji c1950-60 x 8 inwards covers to RNZAF Lauthala Bay & 2 to RNZAF Wigram from same family correspondence.	\$50
2677	C	Fiji/NZ 1963 stampless long OHMS cover to RNZAF Station, Ohakea, NZ. At top right, "R.N.Z.A.F." h/s & fine cds (red) "Postage Paid in Cash Suva-Fiji 29 NO 63. Also similar cover 982 to Secretary of Defence, Wellington, NZ with fine violet cachet "Royal Fiji Military Forces" & Suva cds 20 "JY 82. Ex Statup.	\$50
2678	C	Fiji 1982-86 Forces in Sinai, 1982 long air cover to NZ, 4 coloured printed cachets incl "2/FIR" & FIJIBATT MFO SINAI", franked US 40c, canc US Army PO cds JUL 14, b/s Paris transit d/s & sender's address on flap. Fine & scarce. Ex Startup.	\$80
2679	U	French Oceanic Settlements 1892 25c black & red on pink "Tablet" type. SG8. Cat £28. FU.	\$25
2680	*	French Oceanic Settlements 1954 3F 10th Anniversary of WW2 Liberation, green & blue. Lower right sheet former block of 5 (with issue date on printed labels at base). Attractive. SG 214,. Cat £46+. MUH.	\$45
2681	U	French Polynesia 1964 16F War Effort. SG 37. Cat £26. VFU.	\$25
2682	*	French Polynesia 1977 Native Fruits Officials set. SG O240-54. Cat £111.80. MUH.	\$125
2683	*	Gilbert & Ellice Isl 1911 1d Pandanus Pine complete sheet of 60 minus selvage (1 stamp damaged), with details of varieties. Tidy gum. SG 2. Cat £3000. MUH.	\$1,500
2684	*	Gilbert & Ellice Isl 1911 2d Pandanus Pine complete sheet of 60 (minus selvage) with details of varieties. Brown gum. SG 3. Cat £960. MUH.	\$500
2685	/	Gilbert & Ellice Isl 1912 GV short set of 12 (no £1) plus extra shades of ½d, 1d & variants: "joined LA" in 1d, multiple strikes (1 coloured) on 1d, 3d, 5d & plate damage ½d. Additional page of "War Tax" ovpts showing "joined LA" & 2 paper types, 11 examples, 2 used. All set out on album pages. SG cat £240+. Mint/Used.	\$250
2686	M	Gilbert & Ellice Isl 1912-24 GV short set of 12 (no £1) plus 2 additional ½d shades & 1 x 1d, set out on album page. SG 12-23. Cat c£100. Mint.	\$100
2687	M	Gilbert & Ellice Isl 1922-7 GV set of 5 (½d-10/-) only 2d hinged. Also extra 1d with joined "LA" (m). SG 27-35. Cat £185. Mint/MUH.	\$250
2688	C	Gilbert & Ellice Isl 1938 ½d GV die II pair on inter-island cover, ex Butaritari 10 Aug 1938, to Ocean Isl, 26 Nov 38 Ocean Is b/s. SG 27.	\$100
2689	M	Gilbert & Ellice 1956 QEII pictorials set (no 2/6d). SG 64-72, 74-5. Cat £63. Mint.	\$35
2690	*	Marshall Isl 1987 US Constitution Bicentenary set in 3 sheetlets. SG 122-130. Cat £24+. MUH.	\$25
2691	*	Marshall Isl 1995 Jet Fighters set of 25 in sheetlet. SG 634-58. MUH.	\$25
2692	*	Marshall Isl 1998 Alphabet/Language set in sheetlet. SG 1031-54. MUH.	\$30
2693	*	Marshall Isl 1998 Warships set of 25 in sheetlet. SG 1082-1106. MUH.	\$30
2694	*	Marshall Isl 1998 Navy Aircraft set of 25 in sheetlet. SG 998-1022. MUH.	\$30
2695	*	New Caledonia 1954 3F 10th Anniversary of WW2 Liberation, blue & black. Lower right sheet corner block of 4 (with issue date on printed labels at base). Corner crease on one. Attractive. SG 335. Cat £35. MUH.	\$30

LOT	TYPE	DESCRIPTION	ESTIMATE
2696	U	New Caledonia 1962 Telstar. SG 367. Cat £14. FU.	\$15
2697	C	New Guinea 1937 Coronation FDC, regd.	\$30
2698	M*	New Guinea 1931-35. 1931 issue: 1d-3d mint horiz pairs with John Ash imprint; 1931 ovpts ½d-2d muh, Jubilee 1d & 2d muh. SG cat £58+.	\$50
2699	M	New Hebrides 1953 Defins set mint (2 vals H/H). SG 68-78. Cat £30. Mint.	\$25
2700	U	New Hebrides 1972 Picts to 5F. SG 158-69. Cat £27. Small stain 5F. FU.	\$25
2701	M	New Hebrides 1972 Picts set plus 1975 10F Bull. SG 158-69, 199. Cat £20. Mint.	\$20
2702	M	New Hebrides (French Zone) 1974 Wildlife. SG F199/02. Cat £18. Mint.	\$20
2703	*	Niue 1902-11 seln of Niue ovpts: 1d Universal (tone spots), ½d, 2½d, 3d Pictorials, ½d, 6d, 1/ EVII. SG cat £20+. MUH.	\$20
2704	U	Niue 1902 2½d Wakatipu ovpt fu on piece with complete "Niue 16 May 03" cds. Scarce thus. SG 2.	\$40
2705	*	Niue 1911 ½d EVII R5/4 variety "Short I in NIUE" in positional block of 8 (4 x 2). SG 17 var. MUH.	\$30
2706	*	Niue 1915 2½d Wakatipu. SG 20. Cat £22. MUH.	\$25
2707	M	Niue 1918 5/- QVLT DLR paper, p14. SG 32. Cat £110. Mint.	\$110
2708	*	Niue 1918 5/- QVLT, p14½ x 14. SG 35. Cat £25. MUH.	\$30
2709	U	Niue 1932 1/- GV x 10 FU. SG 61. Cat £50. FU.	\$30
2710	M	Niue 1938 2/- & 3/- Picts single wmk. SG 76-77. Cat £47. VLH mint.	\$30
2711	U	Niue 1938 3/- Canoe, simplified. Cat £7. FU.	\$10
2712	U	Niue 1938 3/- Canoe, single wmk. SG 77. Cat £17. FU.	\$20
2713	M*	Niuafu'ou 1986-91 9 diff m/s/sheetlets SG 84-163 range. Cat £128+.	\$90
2714	*	Norfolk 1947 ½d-2/- Ball Bay - original set (12v). SG 1-12. Cat £9.75. MUH.	\$10
2715	M	Norfolk 1956-9 ½d, 1d, 1½d, 2d Ball Bay, white papers. SG 1a-4a. Cat £147. Mint.	\$100
2716	*	Norfolk 1960 Pictorial set of 3 ovpts. SG 37-39. Cat £11. MUH.	\$15
2717	*	Norfolk 1986-88 Bicentennial Log Book with 6 Norfolk Isl Settlement issues. SG 396-443 range. Cat £34+.	\$35
2718	*	Norfolk 1999 Endangered Species to Xmas, complete sets & m/s. SG 699-721. Cat £45+. MUH.	\$45
2719	U	Norfolk 1999 Endangered Species, Solander's Petrel set + m/s. SG 699-702. Cat £18.75.	\$20
2720	*	Norfolk 2000 Olympilex & Canpex 2000 m/s also Xmas set. SG 737-742. Cat £24+. MUH.	\$25
2721	*	Norfolk 2001 Chinese New Year set + 2 m/s to Xmas (no booklets). SG 748-782. Cat £54+. MUH.	\$50
2722	*	Norfolk 2002 Commonwealth Games, Whales & Xmas sets. SG 809-818. Cat £24+.	\$25
2723	*	Norfolk 2003 Horses, Scenes I, Lilies, Xmas & Powered Flight sets/m/s. SG 819-858 range. Cat £46+. MUH.	\$45
2724	*	Norfolk 2004 Scenes II to Self Government Anniv, sets/m/s. SG 859-899. MUH.	\$90
2725	*	Oceanic Settlements 1921 10c & 1921 on 45c red & orange, tropicalised gum. SG 44 cat £50. MUH.	\$35
2726	*	Oceanic Settlements 1921 OS/1921 on 2c grey & brown, tropicalised gum. SG 43. Cat £40. MUH.	\$25
2727	M	Papua 1907 4d sepia & black, variety 'deformed D at left'. SG 57a. Cat £150. Mint.	\$200
2728	M	Papua 1909 4d black & sepia, variety 'deformed D at left'. SG 63a. Cat £120. Mint.	\$150
2729	U	Papua 1910 2½d variety Q for O at right. SG 78 var. FU.	\$50
2730	M	Papua 1910 2½d large Papua x 7 showing varieties. SG 78. Cat £77+. Mint.	\$150
2731	U	Papua 1910 4d large Papua x 7 showing minor varieties. SG 79. Cat £77+. FU.	\$150
2732	M	Papua 1910 4d bkack & sepia, variety 'deformed D at right', 1 toned perf. SG 79a. Cat £180. Mint.	\$150
2733	M	Papua 1910 4d large Papua x 10 mint/unused showing minor varieties. Cat £110+.	\$200
2734	U	Papua 1910 6d large Papua x 4 showing 4 diff minor varieties. SG 80. Cat £44. FU.	\$75
2735	M	Papua 1910 6d large Papua x 3 showing minor varieties. SG 80. Cat £25+. Mint.	\$35
2736	U	Papua 1910 1/- large Papua showing 'deformed left p'. Minor creasing. FU.	\$30
2737	U	Papua 1910 1/- large Papua. SG 81. Cat £20. FU.	\$30
2738	M*	Papua 1910 1/- large Papua block of 4 showing 4 minor varieties. SG 81. Cat £44+. Mint/MUH.	\$75
2739	M	Papua 1910 1/- large Papua x 7 mint showing diff minor varieties. SG 81. Cat £77+.	\$125
2740	U	Papua 1910 2/6d Large Papua. Perf OS. SG O36. Cat £35. FU.	\$50
2741	U	Papua 1910 2/6d large Papua. SG 83. Cat £60. FU.	\$90
2742	M	Papua 1910 2/6d large Papua. SG 83. Cat £60. Mint.	\$90
2743	*	Papua 1910 2/6d Large Papua. SG 83. Cat £60. MUH.	\$120
2744	U	Papua 1932 ½d-2/- Pictorials short set of 12 (1/- defective). Attractive. SG 130-141. Cat £110 (excl 1/-). FU.	\$100

LOT	TYPE	DESCRIPTION	ESTIMATE
2745	M	Papua 1932 ½d-2/6d Pictorials, short set of 13. SG 130-142. Cat £125. L/H mint.	\$120
2746	S	PNG 1963 10/- & £1 QEII SPECIMEN ovpts. SG 445-455. Cat £90. Mint.	\$40
2747	*	Penrhyn 1973-8 including 1973 "B" set, complete sets but no m/s. SG 41B-118. Cat £47+. MUH.	\$40
2748	*	Penrhyn 1982 Princess Diana's 21st Birthday set of 5 sheetlets + 1 m/s. SG 250-5. Cat £22. MUH	\$20
2749	U	Penrhyn 1984 \$9.60 HMS Resolution. SG 355. Cat £24. FU.	\$30
2750	*	Penrhyn 1984 \$9.60 HMS Resolution. SG 355. Cat £23. MUH.	\$25
2751	M	Pitcairn 1940-51 Pictorials set of 10. SG 1-8, 5b, 6a. Cat £70. Mint.	\$60
2752	C	Pitcairn 1943 cover to NZ, ex A Ross Pitcairn Isl.	\$50
2753	C	Pitcairn 1960s commercial covers x 9 to NZ, various stamps. Poor cond - opening tears, etc.	\$60
2754	C	Pitcairn c1960 2½d QEII on cover to NZ, ex A Ross Pitcairn Isl.	\$50
2755	C	Pitcairn 1962 commercial cover to NZ with ½d & 2d picts.	\$25
2756	C	Pitcairn 1962 commercial cover to NZ with 2½d Pictorial.	\$20
2757	C	Pitcairn 1964 commercial cover to NZ with 2½d pict. Bible Society cinderella on back.	\$30
2758	M*	Pitcairn 1940-77. Appears complete. LH mint, some later MUH. SG 1-184, 189. Cat £250+.	\$175
2759	U	Pitcairn 1983 Commonwealth Day, Settlers Discovery, Trees, 1984 night Sky, 1985 Paintings, Queen Mother, Ships sets. Cat £23. FU.	\$25
2760	M*	Samoa 1885-1900 seln mint/muh/mng Palm Trees in 8 glassines, annotated with both Scott & SG numbers - incl surcharges, 29v but some variable cond.	\$100
2761	M	Samoa 1886 2½d pale rose, p12 x 11½. O/c. SG 44a. Cat £75. Mint.	\$60
2762	U	Samoa 1893 4d Palm Tree blue, ovptd '5d' in red. Neat cds. SG 699. Cat £38. FU.	\$30
2763	M	Samoa 1893 5d on 4d Palm Trees - red surcharge. SG 69. Cat £42. Mint.	\$40
2764	M	Samoa 1893 5d on 4d Palm Trees - thin bar above thick. SG 67. Cat £100. Mint.	\$100
2765	M	Samoa 1894 5d Flag dull vermilion, p11½ x 12 mng, also deep red p11 - both mng - latter toned perfs & not counted in cv. SG 71, 72a. Cat £35.	\$20
2766	U	Samoa 1896 2½d black. O/c. Clipped perfs at foot. SG 82. Cat £70., FU.	\$30
2767	U	Samoa 1914 "GRI ½d" ovpt on 3pf Yacht, brown. Variety no fraction bar. SG 101b. Cat £42.	\$40
2768	U	Samoa 1914 ½d GRI ovpt brown. SG 101. Cat £15. FU.	\$15
2769	U	Samoa 1914 1d GRI ovpt. SG 103. Cat £40. FU.	\$40
2770	M	Samoa 1914 2½d GRI ovpt. Variety 1 to left of 2. Minor perf tone. SG 104b. Cat £90. Mint.	\$40
2771	*	Samoa 1914 2½d GRI ovpt, faint gum bend. SG 104. Cat £60. MUH.	\$50
2772	M	Samoa 1914-24 QVLT ovpts, De La Rue surfaced paper: p14 2/-, 5/- 10/-, p14½ x 14 2/-, 3/- All unused no gum except 5/- mint. SG 122, 124-5, 127, 129. Cat £186.	\$100
2773	M	Samoa 1914 10/- QVLT, p14, DLR. SG 125. Cat £40. Mint.	\$40
2774	M	Samoa 1915 3d GV Recess plate blk of 4, No. 18, light selv bend. (NZ equivalent cat CP \$1500). Mint.	\$250
2775	M	Samoa 1914 5/- QVLT. SG 124. Cat £22. Mint.	\$25
2776	M	Samoa 1917 3d GV Recess 2 perf blk of 4. SG 140b. Cat £34. Mint.	\$40
2777	M	Samoa 1918-24 2/6d QVLT, p14½ x 14, DLR. SG 128. Cat £425. Mint.	\$400
2778	M	Samoa 1920 1d Victory variety sliced letters "S & "O" in "SAMOA". Not listed by SG. SG cat 144 var. Mint.	\$30
2779	M	Samoa 1920 Victory set excl 1d. Cat £29. Mint.	\$25
2780	M	Samoa 1920 Victory set. Cat £32. Mint.	\$35
2781	*	Samoa 1921 ½d Native Hut, p14 x 13 ½ plate (#43) block of 4, also BW imprint block of 8, both fine fresh. SG 153. Cat £54 (as mint).	\$100
2782	M	Samoa 1923 3/- QVLT, p14½ x 14, DLR. SG 129. Cat £16. VLH mint.	\$15
2783	U	Samoa 1925 10/- QVLT, Cowan. SG 166c. Cat £150. FU.	\$150
2784	M	Samoa 1926-7 2/- & 3/- Admirals - both Jones & Cowan papers. SG 167-170. Cat £97. Mint.	\$90
2785	M	Samoa 1926 5/- QVLT, Cowan paper. SG 166b. Cat £38. Mint.	\$40
2786	M	Samoa 1926 £1 QVLT, Cowan. SG 166d. Cat £110. Mint.	\$110
2787	M	Samoa 1932 £1 Arms, Cowan. SG 174. Cat £75. Mint.	\$75
2788	M	Samoa 1935 1d Silver Jubilee, p14 x 14½ mint, also ordinary (p14 x 13½) set mint. SG 177a. Cat £95.	\$100
2789	U	Samoa 1935 2/6d Arms, "Western Samoa" ovpt, Cowan paper. SG 189. Cat £16. FU.	\$20
2790	*	Samoa 1935 10/- Arms, Cowan. SG 191. Cat £70. MUH.	\$80
2791	C	Samoa 1935 Picts set on 3 FDCs. FU.	\$30

LOT	TYPE	DESCRIPTION	ESTIMATE
2792	*	Samoa 1935 £1 Arms. SG 192. Cat £60. MUH.	\$70
2793	M	Samoa 1945 2/6d, 5/- & 10/- Arms, fresh appearance. SG 207-9. Cat £59. VLH mint.	\$50
2794	C	Samoa 1947 small window env, double ring OFFICIAL/APIA/P & T DEPT/PAID h/s in purple, also APIA 30 JL 47 cds.	\$50
2795	*	Samoa 1948 2½d Chief & Wife black & blue, mult wmk sideways, blk of 4. SG 203. Cat £34. MUH.	\$35
2796	M	Samoa 1955 5/-, 10/-, £1 & £2 Arms. SG 232-5. Cat £90. Mint.	\$75
2797	*	Samoa 1967-71 muh seln of sets, in 26 glassines annotated as per Scott & SG. SG 274-376. Cat £46+	\$45
2798	M	Samoa 1969 \$4 White Eye. Key value to set. SG 289b. Cat £25. Mint.	\$25
2799	*	Samoa 1972-9 muh seln of sets in 30 glassines annotated as per Scott & SG. SG cat £55.	\$50
2800	*	Samoa 1983 Fruits to \$1. SG 647-62. Cat £15.85. MUH.	\$20
2801	*	Samoa 1985 Vintage Cars, Fungi, Queen Mother sets. Cat £17.50. MUH.	\$25
2802	*	Samoa 1988-9 Birds set to \$20 Excl SG 797a. Cat £37.75. MUH.	\$40
2803	M	Solomon Isl 1907 ½d, 1d, 2d Canoes (½d o/c). SG 1-3. Cat £90. Mint.	\$75
2804	M	Solomon Isl 1907 1/- Canoe. Minor hinge stain. SG 7. Cat £80. Mint.	\$50
2805	M	Solomon Isl 1908 ½d-5/- Small Canoes set. SG 8-17. Cat £200. Mint.	\$200
2806	M	Solomon Isl 1913-14 ½d-£1 GV simplified set (25v), also various shades etc (these not included in cv). SG 18-38 etc. Cat £435+.	\$450
2807	U	Solomon Isl 1935 6d, 1/- Silver Jubilee. SG 55-56. Cat £36. FU/VFU.	\$30
2808	*	Solomon Isl 1939 GVI defins muh (4½d mint). SG 60-72. Cat £90.	\$75
2809	M	Solomon Isl 1939 2/6d GVI Bismarch Fowl. SG 70. Cat 32. Mint.	\$25
2810	M	Solomon Isl 1956-60 QEII Pictorials. SG 82-95. Cat £61. Mint.	\$50
2811	*	Solomon Isl 1975 \$1, \$2, \$5 Fish, Birds ovpts. SG 298-300. Cat £12.50. MUH.	\$20
2812	*	Solomon Isl 1982 Royal Visit stamp booklet. SG SB5. MUH.	\$10
2813	M	Tahiti 1893 "1893 TAHITI" ovpt on France 75c Peace & Commerce. HH mint (small guarantee h/s on gum). SG 42. Cat £60.	\$50
2814	C	Tokelau/Samoa 1948 "FAKAOFO/UNION ISLANDS" cds 21 JE 48 (day before issue of 1st Tokelau stamps), 2 fine strikes on Samoa 1946 Peace set on pict cover (palm tree), "Last Day" cachet. Fine	\$35
2815	C	Tokelau 1956 1/- Pictorial ovpt fu on cover.	\$15
2816	C	Tokelau 1984 commercial OHMS air cover to NZ (23s Fishing) 24 May 1984 NUKONONU cds.	\$45
2817	C	Tokelau 1986 Stampex 86 - 3 diff illust FDCs, 1 from each atoll. Scarce.	\$250
2818	C	Tokelau 1986 Stampex FDC (Adelaide pmk).	\$40
2819	C	Tokelau 1986 Stampex ovpt on cover, pmk Atafu Tokelau 20 OC 86. Faint perf tone. Cancelled at Tokelau. Scarce.	\$50
2820	*	Tokelau 1990 \$3 Penny Black (London 90) m/s. Scott cat US\$17.50.	\$15
2821	M	Tonga 1893 ½d official surcharge. SG O6. Cat £26. HH mint.	\$20
2822	M	Tonga 1893 1d official ovpt GFB, 3 toned perfs. SG O1. Cat £24. Mint.	\$15
2823	M	Tonga 1893 4d Official. 'GFB' ovptd. Fresh good gum. O/c. SG O3. Cat £50. Mint.	\$40
2824	M	Tonga 1893 10d official surcharge, 3 toned perfs. SG O10. Cat £40. HH mint.	\$20
2825	M	Tonga 1893 official surcharges set of 5. SGO6-10. Cat £150. HH mint.	\$75
2826	*	Tonga 1938 Accession set. SG 71-3. Cat £30. MUH.	\$30
2827	M	Tonga 1942 ½d-5/- Pictorial set. SG 74-82. Cat £65. Mint.	\$50
2828	*	Tonga 1942 ½d-5/- Pictorial set. SG 74-82. Cat £65. MUH.	\$75
2829	U	Tonga 1943 2/6d Parrot, mult script CA wmk. SG 81. Cat £38. MUH.	\$40
2830	*	Tonga 1963 Polynesian Gold Coins, set of 13. MUH. SG 129-140 & O17. Cat £26.	\$25
2831	M	Tonga 1973 Scouts set of 13 (incl officials). Scarce set. SG 449-58, O103-5. Cat £91. Mint.	\$100
2832	M*	Tonga c1985 x 7 diff m/s/sheetlets. Cat £114+. Mint/MUH.	\$75
2833	C	Tonga 1989 National Stadium/South Pacific Mini Games set of tennis, cricket & rugby sheetlets on 3 diff large FDCs. SG cat £60 as mint.	\$50
2834	/	Unsold lots from previous Auctions, estimated at over \$150. Mint/used.	\$75
2835	/	Unsold lots from previous auctions, estimated at over \$500.	\$225

GREAT BRITAIN

2836	C	1826 Entire ex Hillside to Edinburgh rated "8" in black & bearing circular "JLY, W...M, 1826" cds in red (barely decipherable) - Type 4/9 GPO Edinburgh in SG. Content: finance & farming. Central vert fold.	\$50
2837	C	1832 Free Frank entire double ring & crown 9 OC 9 1832 with Maltese Cross below date. Appears to be SG 1A/13 (cat £75). SG but date too early?	\$100
2838	U	1840 1d Black (KJ), plate 6. 3 good to close margins (touching at NE corner). Cut into bottom right. Red MC cancels. Light back thin. SG 2. Cat £400.	\$85
2839	U	1840 2d blue (KC, plate 1. 2 good margins. Close to almost touching at top. Close to just touching at right. Black MC cancel. SG 5. Cat £400. GU/FU.	\$250
2840	U	1840 2d Blue (huge at top), red Maltese Cross cancel, faults (torn into 1 side). Spacefiller. SG 5. Cat £900.	\$75
2841	U	1841 1d red x 2 examples; 4 large to close marings; & 3 margins. SG 8. Cat £90.	\$35
2842	C	1841 Entire with 1d Red cancelled by Leeds MC cancel in black, rather indistinct b/s fine Leeds 27 AP & Kendal 28 AP cdss. Nicely written up. Ex Ogier. SG cat £2500.	\$750
2843	U	1841 1d Black (QB) plate 6, 3 margins, close 4th on entire to Buckingham. Red Maltese pmk. Aylesbury 29 Jan 1841 pmk on reverse. SG 2. SG cat £750. FU.	\$400
2844	U	1841 1d red-brown 4 mgns, part black Maltese Cross canc. SG 8/8a(l). Cat £60. GU.	\$30
2845	U	1841 2d blue, white lines. Imperf. Good to clear all 4 sides. 1844 type cancel. SG 14. Cat £85. GU/FU.	\$35
2846	C	1843 Entire with 1d Red tied by Norwich MC cancel in black. B/s Norwich OC 25 nicely written up. Ex Ogier. SG cat £1800.	\$750
2847	U	1854 1d Red, wmk small crown, p16. 7 x used examples. All sound & clean. SF 17-18. Cat £245.	\$70
2848	C	1855 1d red-brown on blued paper, stars at top, wmk large crown, p16, on neat cover with printed address. Heavy cancel. SG 26. Cat £240 on cover.	\$75
2849	C	1855-57 1d red-brown on blued paper, stars at top, on 3 covers (1 worn), incl SG 17 VFU on neat small cover but creased through stamp. Also SG 29 x 2. SG cat £140 on cover.	\$60
2850	C	1857-63 1d reds (stars at top, white paper, p14) on 25 covers, incl many with plate number identified in pencil. Good cond overall (many fine). SG 38-40 range of shades, cat minimum £575 on cover (as SG 40).	\$225
2851	U	1857 1d red, 2 corner letters, blued paper, large crown wmk, p14. Scarcer orange-brown shade letter CH. SG 33. Cat £60., FU.	\$25
2852	U	1858-73 1d rose-red, p14, range of 55 diff plates nos. on 2 Hagner pages. Numerous scarcer, incl pl 83, 116, 133, 135, 139, 141, 142, 146, 149, 152, 166, 173, 182, 189, 190, 195-8, 201-2, 206-7, 209, 212, 217. GU to FU, sound. SG 43-44. Cat £375.	\$150
2853	U	1858-79 1d red (x 82) reconstructed plated No. 80, lacking only A-L & C-J. Odd defect. SG cat £220. GU/FU	\$125
2854	U	1858-79 1d rose-red x 27, various plate nos - mainly 150s-170s range. Reasonable cond. SG cat £180+. GU/FU.	\$50
2855	U	1858 2d blue, thick lines, plate 7, letters KG. Sound example. SG 45. Cat £65. FU.	\$30
2856	C	1858-64 entires (2), wrappers or part wrappers (18) addressed to the Guardians of the Poor or the Guardians of the Union (the Poor Law Union), Atherstone, Warwickshire. All franked 1d reds (SG 38-40 range), cat minimum of £460 on cover. Various postmarks. Fascinating social history.	\$175
2857	C	1865-79 bundle of 40 covers franked 1d reds, with various plate numbers identified between 81 & 205. Covers in varied cond but incl many good-fine. Stamps all sound. Some dupn of plate numbers but noted 28 diff. Mostly commoner numbers. SG cat approx £375 on cover.	\$175
2858	C	1867 cover franked vert strip of 3 x 1d red (LO to LP), plate 72, canc Biggleswade duplex No. 4. B/s incl Chippenham & Sandy. Stamps cat approx £25 on cover. Good cond.	\$30
2859	U	1867 9d pale straw, large uncoloured corner letters, rose spray wmk, plate 4. Horiz pair. SG 111. Cat £600. GU.	\$125
2860	C	1867 cover franked 1d red (pl 74), addressed to Paddington Station, London. Cover & stamp with faults but inside flap is fine h/s (in red) of Great Western Railway 5 OC 67 (as receipt). Unusual.	\$30
2861	C	1868-78 1d red covers x 10, franked all diff (scarcer plate numbers incl 91, 101, 116, 129, 139, 151, 166, 173, 188, 189. Covers in varied cond but many good-fine. Stamps sound. Stamps cat SG £108 (approx £325 on cover).	\$160
2862	U	1869 6d mauve, large uncoloured cnr letters, without hyphen, wmk rose, plate 8. SG 109. Cat £90. GU/FU.	\$40
2863	C	1870 ½d rose-red vert pair, on local cover to Hackney, some ageing. SG 48. Cat £70.	\$35
2864	C	1870 ½d rose-red vert pair, plate 10, on local cover to Hackney. SG 48. Cat £95.	\$35

LOT	TYPE	DESCRIPTION	ESTIMATE
2865	C	1870 ½d rose-red, plate 5, vert pair on small cover, London "W26" to Aberdeen. Envelope complete but scruffy, back flap torn. SG cat £94.	\$25
2866	U	1870 ½d rose-red, plate 4. Good colour, fairly light pmk. SG 48. Cat £40. GU/FU.	\$25
2867	M	1870 ½d rose, plate 2, usual gum cracking. SG cat £120. Mint.	\$65
2868	C	1870 1½d lake-red, plate 1 (AH/HA), FU with 1d rose-red pl 148 FU on large part wrapper canc Shaftesbury AU 24 74. Clean. Perfs at left very slightly trimmed on 1½d. SG 52, 43. Cat £275 on entire.	\$80
2869	C	1870 1½d lake-red, plate 1 (DE/ED), FU with 1d rose-red pl 171 FU on large part wrapper canc Shaftesbury AU 24 74. Folds toned, otherwise clean. SG 52, 43. Cat £275 on entire.	\$100
2870	C	1870 1½d lake-red, plate 1 (GO/OG), FU with 1d rose-red pl 148 FU on large part wrapper canc Shaftesbury AU 24 74. Minor tone & 2cm tear on wrapper. SG 52, 43. Cat £275 on entire.	\$100
2871	C	1870 1½d lake-red, plate 1 (GQ/QG), FU with 1d rose-red pl 149 FU on large part wrapper canc Shaftesbury AU 24 74. Fine. SG 52, 43. Cat £275 on entire.	\$100
2872	C	1870 1½d lake-red, plate 1 (HH/HH), FU with 1d rose-red pl 148 FU on large part wrapper canc Shaftesbury AU 24 74. Light tone patch on wrapper, otherwise clean. SG 52, 43. Cat £275 on entire.	\$100
2873	C	1870 1½d lake-red, plate 1 (HS/SH), FU with 1d rose-red pl 149 FU on large part wrapper canc Shaftesbury AU 24 74. Fine. SG 52, 43. Cat £275 on entire.	\$100
2874	C	1870 1½d lake-red, plate 1 (IF/FI), FU with 1d rose-red pl 171 FU on large part wrapper canc Shaftesbury AU 24 74. Fine. SG 52, 43. Cat £275 on entire.	\$100
2875	C	1870 1½d lake-red, plate 1 (JH/HJ), FU with 1d rose-red pl 148 FU on large part wrapper canc Shaftesbury AU 24 74. Wrapper lightly soiled. SG 52, 43. Cat £275 on entire.	\$100
2876	C	1870 1½d lake-red, plate 1 (JQ/QJ), FU with 1d rose-red pl 149 FU on large part wrapper canc Shaftesbury AU 24 74. Minor tone patch on wrapper. SG 52, 43. Cat £275 on entire.	\$100
2877	C	1870 1½d lake-red, plate 1 (KD/DK), FU with 1d rose-red pl 148 FU on large part wrapper canc Shaftesbury AU 24 74. Fine. SG 52, 43. Cat £275 on entire.	\$100
2878	C	1870 1½d lake-red, plate 1 (KE/EK), FU with 1d rose-red pl 171 FU on large part wrapper canc Shaftesbury AU 24 74. Good cond. SG 52, 43. Cat £275 on entire.	\$100
2879	C	1870 1½d lake-red, plate 1 (KG/GK), FU with 1d rose-red pl 171 FU on large part wrapper canc Shaftesbury AU 24 74. Fine. SG 52, 43. Cat £275 on entire.	\$100
2880	C	1870 1½d lake-red, plate 1 (KH/HK), FU with damaged 1d rose-red, plate 171 FU on large part wrapper canc Shaftesbury AU 24 74. Fine. SG 52, 43. Cat £275 on entire.	\$100
2881	U	1870 1½d lake-red, plate 1 (KF/FK) FU on neat piece with 1d rose-red plate 171, canc Shaftesbury 1874. SG 52, 43. Cat £77.	\$40
2882	U	1874 5/- pale rose, Maltese Cross wmk, plate 2. Heavy duplex pmk. Light tone along top perfs. Good spacefiller. SG 127. Cat £1500, Used.	\$100
2883	U	1876-9 2½d rose-mauve, large coloured letters, wmk orb. Almost complete set of plate numbers, 3 16 (missing only 17). Mostly GU (plate 12 back thin). SG cat £1200+.	\$250
2884	C	1877-80 1d red covers x 7, incl plate numbers 194, 195, 196 x 2, 197, 198, 199 (all scarcer numbers). Covers in varied cond, stamps sound. Stamps cat SG £65 (approx £200 on cover).	\$90
2885	C	1877-97 1d red covers x 11, incl plate number 190 x 5, 191 x 6 (both scarcer numbers). Covers in varied cond, stamps sound. All diff letter combinations. Stamps cat SG £89 (approx £270 on cover).	\$135
2886	C	1879 1d red covers x 10, incl plate numbers 210, 213m 214m 215 (x 2), 216 (x 2), 217 (x 2), 221 (al scarcer numbers). Covers in varied cond, stamps sound. Stamps cat SG £181 (approx £540 on cover).	\$225
2887	C	1879-80 1d red covers x 8, incl plate numbers 201 (x 2), 202, 206, 207 (x 3), 209 (all scarcer numbers). Covers in varied cond, stamps sound. Stamps cat SG £76 (approx £230 on cover).	\$100
2888	C	c1880 wrapper franked 1880 ½d deep green. Inside is printed publicity (in antique style) for "The Perfect Way" philosophy of life, with gatherings to be held in central London. Light soiling outside, inside fine. Unusual!	\$30
2889	*	1880 2½d blue, large coloured corner letters (IG), plate 19, "B.T." perfin. Regummed mint. Very minor creasing.SG 142. Cat £575 as mint. MUH.	\$150
2890	C	1880 covers x 3 franked 1880 1d Venetian red (SG cat £30 each on cover). Good cond.	\$50
2891	U	1883 4d dull green. Good colour, some backing paper. SG 192. Cat £210. GU.	\$40
2892	U	1883 5/- rose horiz pair, white paper. SG 180. Cat £500. GU/FU.	\$150
2893	U	1883-4 5/- rose, white paper. BNZ perfin. Lombard St '96 cds. SG 180. Cat £225. GU/FU.	\$50
2894	U	1883-4 "lilac & greens" set of 10. All sound (except 1½d several clipped perfs). Usual heavy cancels, fading on green stamps etc. Cat £1720. GU/FU.	\$200

LOT	TYPE	DESCRIPTION	ESTIMATE
2895	C	1897 registered cover franked QV 1d & 4 x ½d Aberdeen to "London, with square perforated adhesive label: "R" in oval ring & "Fee paid", with "2d" in m/s. Light soiling.	\$40
2896	M*	1897-1940 cinderellas: 1897 QV Jubilee set of 2 mint, 1923 Stamp Exbn, Royal Horticultural Hall (biplane) mint & 1940 Stamp Centenary Exbn x 5 diff muh. (8).	\$50
2897	U	1902 5/- EVII bright carmine. Short corner perf, indelible pencil mark on back. W/c. SG 263. Cat £220. FU/VFU.	\$50
2898	U	1913-19 2/6d Seahorses x 10 sound used with parcel pmks (mostly 1918 BW printing). SG cat £700 as cheapest.	\$100
2899	U	1913-19 5/- Seahorses x 10 sound used with parcel pmks (mostly 1919 BW printing). SG cat £1200 as cheapest.	\$150
2900	U	1914-68 Postage Dues simplified set of 19. Cat £45+. FU.	\$50
2901	C	1916 Red Cross/ St John Ambulance folded cover. Large purple (86 x 26mm) + OFFICIAL boxed cachet, Army Post Office B/17 OC/1613 cds also Red Cross/St John Base PO/17 Oct cds lin red, r/s M V Gorman signature & Eden W Paget in m/s, to London.	\$75
2902	M	1918 2/6d Seahorses, BW printing. Unused no gum. SG 415a. Cat £175.	\$45
2903	U	1918 5/- Seahorses, BW printing x 2 diff shades, both FU with cds. SG 416. Cat £270.	\$90
2904	M	1924 1½d GV vert pair, with "INDIA-RUBBER/RG MCKINLAY" adverts in green, wmk invt. Top pair crease, [Scarce. SG 15a(72). Cat £3000 for pane of 6]. Mint	\$650
2905	U	1934 2/6d Seahorses, re-engraved. SG 450. Cat £40. FU.	\$25
2906	U	1934 10/- Seahorses re-engraved. SG 452. Cat £80. GU/FU.	\$30
2907	C	1936 ½d, 1½d, 2½d EVII FDC front (plain), crisp, clear cds. Annotated FDC "via San Francisco, Queen Mary & Mariposa" to NZ.	\$75
2908	M	1939 GVI 2/6d green, 5/- SG 476b, 477. Cat £35. Mint.	\$25
2909	C	1940 Stamp Cent FDC (RPS Cent Assn). Folded vertically. SG cat £55.	\$40
2910	C	1940s WWII cover to Wales (ex Germany?), with fine red h/s "PRISONER OF WAR POST" & fine strike of Vatican official h/s (violet). The Vatican provided services to POWs. Flap missing, tone at top. Scarce item.	\$50
2911	C	1941 large "CANCELLED" (100 x 20mm) purple h/s on Rotherham Police Office cover, wartime economy reuse label to Inspector Norman Hill, also attractive 1964 4th I.P.A. Triennial Congress pictorial pmk cover.	\$25
2912	C	1946 stampless OAS covers x 3 to same NZ address, canc Field PO cds 15 JY-19 AU 46 (Berlin, Germany, 1946-50).	\$45
2913	C	1947 registered cover to NZ franked GB 9d GVI pair, canc Field PO 383 cds 31 OC 47 (at Bad Oeyhausen, Germany, 1947-49), with FPO regn label ("s8s" r/s) & sender's address on back. Pat of flap missing. Also ordinary cover to same address (GB 3d stamps & m/s "Forces Mail). Fine. (2)	\$45
2914	*	1948 Silver Wedding set. SG 493-4. Cat £40. MUH.	\$45
2915	U	1948 £1 GVI. SG 478c. Cat £26. FU.	\$25
2916	U	1948 £1 Silver Wedding. SG 494. Cat £40. VFU.	\$40
2917	U	1948 £1 Silver Wedding (cds over face). SG 494. Cat £40. GU/FU.	\$35
2918	C	1952 8½d GVI grey registered postal stationery envelope (& ½d GVI adhesive), size "H" (204 x127mm), used (1953). Reverse: sans serif letters corrected to read ".....fee of 6d".. Huggins RP71	\$20
2919	U	1954 piece with high value franking. GVI 5/- x 1, 10/- x 5, £1 x 2, EVII 1/- x 4 =£4.19/-. Piece frayed at edges, 1 10/- damaged corner. Some toning. London pmk.	\$25
2920	U	1963 1/6d Red Cross, phosphor. Light machine pmk. SG 644p. Cat £27. FU.	\$25
2921	*	1963 Lifeboat Conference, set of 3 with phosphor bands. SG 639p-641p. Cat £48. MUH.	\$50
2922	*	1963 Red Cross, set of 3 with phosphor bands. SG 642p-644p. Cat £65. MUH.	\$65
2923	*	1963 1/6d Compac Cable, 1964 Geographic set of 4 & Botanical set of 4, with phosphor bands. SG 645p, 651-4p, 655-8p. Cat £76. MUH.	\$75
2924	*	1967-70 Commems complete MUH colln in mounts on pages. Nearly all as blocks of 4 & mostly also as singles. Nearly 350 stamps. MUH.	\$510
2925	C*	1971 20p Exeter Emergency Delivery Service (strike post) - Exeter Cathedral sheetlet of 6 muh, also 7 diff strike post covers, some delivered locally.	\$40
2926	C	1971 Southampton GB Postal Strike covers x 8 diff to France.	\$30
2927	C	1971 Paintings to 1973 Paintings (first 16 decimal currency commem sets) complete on pictorial PC FDCs, to same NZ address, each canc by London W.C. FDI cds. Nice cond.	\$40

LOT	TYPE	DESCRIPTION	ESTIMATE
2928	C	1974 "Forces Mail" aerogramme franked GB 3½d to GB, with fine blue oval ca;chet "Ships Office/H.M.S. Jupiter" 27 JAN 1974 & on back blue boxed "Flight Commander 829 Squadron/Jupiter Flight" (previous day). Only postmark on stamp is light Brighton/Sussex cds 4 FEB? 74. With letter from sender to R M Startup stating mailed from the ship at Auckland while Prince of Wales was at the Commonwealth Games. Scarce! Fine.	\$75
2929	U	1977 £5 Machin (x 30) incl 2 x block of 4. SG cat £150. GU/FU.	\$30
2930	*	1979 covers x 2 to same NZ address, franked 14p or 15pm m/s "Forces Air Mail" canc London "MARITIME MAIL" machine d/s 1 AUG, 18 OCT (former with flap note "HMS Achilles in Australian waters. Letter written 24/7/79"). Fine.	\$40
2931	C	1980-94 air covers x 4 to GB (2) or NZ (2), canc various Field PO cds, incl "553" (22 DE 80), "791" (18 JA 94), "B.F.P.O. Hong Kong" 21 AP 92, & unidentified 1994 (ex Bosnia, with NZ stamp, sender's details on flap). Other 3 with GB stamps. Fine. Ex Startup.	\$75
2932	U	1990, 91, 2001 2002 Greetings sets. SG 1483, 1550, 2182, 2260 etc. SG cat \$24. FU.	\$25
2933	U	1993 £10 Britannia. FU.	\$15
2934	*	1995 34 diff Coronation Street stamps from Gugh, Davaar etc. All MUH.	\$25
2935	C	1996 Olympics Benham coin cover featuring Seb Coe in silk, with autograph, full set of Olympic stamps, a 32c USA stamp & 'gold' medal. Official cancels.	\$30
2936	C	1996 Olympics Benham coin cover featuring Steve Ovett in silk, with autograph, full set of Olympic stamds, a 32c USA stamp & 'gold' medal. Official cancels. Not listed in Benham cat, 7th Edition.	\$30
2937	*	1999-2000 m/s: Eclipse, Timekeeper, Expo Souvenir & 8 HM stamps, muh. Plus Smilers 2000 - sheet creased. SG cat £93 excl Smilers.	\$50
2938		2000 "Penny Black 1940-2000" presentation pack block of 4 reproduction of 1d black (Royal Mail Reproduction). No outer cellophane packaging otherwise fine. Very attractive.	\$100
2939	*	2000 Royal Millennium set of 12 stamp packs - one for each month. Cat c£40.	\$50
2940	C	2003 Pub signs special "The Spitfire", Shepherd Neame FDC, special Shepherd Neame pmk. Signed.	\$25
2941	*	2010 "Postal Union Congress Stamp" pack containing block of 4 perforated facsimile of £1 PUC in black & background information plus approved signature (1929) reproduction.	\$25
2942	C	2010 London 2010 Festival of Stamps colln of 25 covers & MUH stamps arranged in a cover album. Incls the set of 4 format packs of "Accession of George V" stamps. Nice cond.	\$75
2943	C	2010/2011 Prestige stamp booklets, 2011 "Classic Album Covers" & 2010 "King George V". Good cond.	\$25
2944	U	Channel Isl 1881-1940s range of QV - Jersey cancels to wartime issues. (8v). SG cat £46. Used.	\$30
2945	R	GB/China 1885 "Consular Service" embossed revenue stamps, with values in dollars & cents (for use in China & Japan). Short set to \$5 FU, incl 25c x 2 shades, 50c, 75c, \$1, \$1½, \$2, \$3, \$5. Cancels of British Consulate in China. Barefoot #14-21. Cat £130. (9).	\$150
2946	R	GB/China 1885 \$2 red & black "Consular Service" embossed revenue (arms), for use in China & Japan. FU, with British Consulate in China cancel. Barefoot # 19. Cat £20.	\$25
2947	R	GB/China 1885 \$2 red & black "Consular Service" embossed revenue (arms), for use in China & Japan. Vert pair FU canc h/s of British Consul-General, Shanghai. Barefoot #19. Cat £90.	\$50
2948	R	GB/China 1885 \$5 violet & black "Consular Service" embossed revenue (arms), for use in China & Japan. Vert strip of 3 FU, canc h/s of British Consul-General, Shanghai. Barefoot #21. Cat £75.	\$100
2949	R	GB/China 1885 \$20 violet-black "Consular Service" embossed revenue (for use in China & Japan). FU canc Shanghai Consulate h/s. Top value. Barefoot #23. Cat £100.	\$125
2950	C	GB/Cyprus 1964 long "U.N. Force in Cyprus" air cover to Commissioner of Police in NZ, franked GB 3d QE x 2 canc Field Post Office 600 cds 25 AU 64, typed "British Forces Mail" & "Confidential". Fine & scarce. Ex Startup.	\$75
2951	C	GB/Singapore 1967-68 air covers x 5 to NZ posted at forces concession rate (10c 0r 15c), all with sender's address on flap (at RAF Changi, Singapore). Fine. Ex Startup (& all addressed to him).	\$40
2952	/	Guernsey 1941-44 colln of Arms types on stock sheets: ½d 3m, 8u (incl olive green), 1d 2m, 5u; 2½d 4m, 2u. SG 1-3. Cat £140+.	\$100
2953	*	Guernsey 1990 Penny Black m/s ovpt New Zealand 1990. Scarce. Cat SG £15. MUH.	\$20
2954	*	Locals: St Martin's, St Mary's, Davaar, Gairsay & Gogh Isl c1995. Coronation Street TV Stars featuring Hilda Ogden, Ena Sharples, Elsie Tanner etc. 34v. MUH.	\$25
2955	U	Wales 1986 17p, Type II on phosphorised paper. SG W44 Ea. Cat £45. GU/FU.	\$20
2956	/	Unsold lots from previous auctions, estimated at over \$150. Mint/used.	\$75

BRITISH COMMONWEALTH

2957	M	Aden 1937 2R Dhow yellow. W/c. SG 10. Cat £120. LH mint.	\$125
------	---	--	-------

LOT	TYPE	DESCRIPTION	ESTIMATE
2958	M	Aden 1937 ½A-1R Dhow, short set of 9. SG 1-9. Cat £133. Mint.	\$125
2959	M	Aden 1939 5R, 10R Dhows. SG 26, 27. Cat £88. Mint.	\$80
2960	M*	Aden 1950s-60s miscellany muh/mint (mostly), dupn, on 4 stock pages. Odd one odd tone, shades & values to 20/- noted. Approx 165v.	\$60
2961	M	Aden 1953-63 2/- QEII & Camel x 3 diff shades. Sepia & rose-carmine toned & not counted in cv. SG 65, 66, 66b. Cat £63. Mint.	\$40
2962	*	Ascension 1975-82 seln of 60 + 1 m/s, muh on pages. SG 195-321 range. Cat £18+.	\$20
2963	U	Bahamas 1861 6d QV grey-lilac, perms only on RHS. SG cat £600. GU/FU.	\$90
2964	U	Bahawalpur 1945 ½a to 2a "SERVICE" & Arabic ovpts set. SG O14-16. Cat £70. FU.	\$70
2965	M*	Bahrain 1960 5np to 10R set. SG 117-127. Cat £27+. Mint/MUH.	\$20
2966	*	Basutoland 1954 1/3d QEII & Aircraft over Lancers Gap. SG 50. Cat £28. MUH.	\$25
2967	*	Basutoland 1962 12½c QEII & Aircraft over Lancers Gap. SG 76. Cat £26. MUH.	\$25
2968	M	Bermuda 1939 5/- GVI pale green & red on yellow, p14. SG 118a. Cat £375. Mint.	\$150
2969	U	British Guiana 1866 24c, 48c, p10. SG 103, 105. Cat £43. FU.	\$40
2970	M	British PAs in Eastern Arabia 1960 2R on 2/6d Castles - Type III. SG 56b. Cat £26. Mint.	\$25
2971	*	British PAs in Eastern Arabia 1960-1 5np, 10np, 15np-5R ovpts on GB stamps. SG 81, 83, 85-93. Cat approx £80. MUH.	\$75
2972	M	British Levant 1905 24P on 5/- EVII bright carmine (small violet guarantee h/s on back) & 4P on 10c EVII. Mint. Far scarcer than the GB originals but a fraction of the cvl. SG 12, 31b. Cat £49.	\$50
2973	U	British Levant 1921 "LEVANT" ovpt in black on GB 2/6d GV Seahorses, chocolate-brown. Some rough perms. Parcel cancel. SG L24. Cat £100.	\$60
2974	U	Burma 1946 8a-10r GVI top 4 values. Cto. SG 59-63. Cat £90. FU.	\$50
2975	U	Canada 1859 1c x 3; 5c & 12½d also 1870 3c red x 59 & 5c grey x 16 bulk stock ex Laurie Franks. Variable cond. SG 29-106 range. Cat £350+. GU/FU.	\$50
2976	U	Canada 1859 5c Beaver. SG 31. Cat £20. GU/FU.	\$20
2977	U	Canada 1859 12½c Confederation yellow-green. SG 39. Cat £70. FU.	\$50
2978	U	Canada 1870 1c x 14, 2c x 11, 6c x 13, 8c x 5 & 10c x 1 - bulk stock ex Laurie Franks. Mixed cond. (44v). SG 75-111. GU.	\$60
2979	U	Canada 1875 5c olive-gree, p11¼ x 12, pen cancel. Used. RPSL Cert 2016. SG 63. Cat £85.	\$65
2980	U	Canada 1875 5c olive-green, p11¼ x 12. RPSL Cert 2016. FU.	\$85
2981	U	Canada 1893 8c card with 10 FU/VFU examples showing wide range of shades. SG 117-120. Cat £95.	\$40
2982	U	Canada 1893 50c QV blue. SG 116. Cat £45. FU.	\$50
2983	U	Canada 1893 20c & 50c QV, faults. SG 115-6. Cat £110. GU/FU.	\$20
2984	U	Canada 1897 Jubilee 1c x 34; 2c x 6; 3c x 36 bulk stock ex Laurie Franks, in 3 envelopes - mixed cond. (76v). SG 122-6. Cat £340+. GU/FU.	\$50
2985	U	Canada 1897 Maple Leaves bulk stock ex Laurie Franks: ½c, x 15, 1c x 12, 2 x 26; 3c x 38, 5c x 43 8c x 7. Also 1898 Maple Leaves ½c x 34; 1c x 93; 2c x 72; 2c red x 105; 3c x 35; 5c x 41. GU/FU - some variable cond. 541v in 12 envelopes. SG 141-157 range. Cat £800+.	\$200
2986	U	Canada 1898 2c Christmas bulk stock x 64 in envelope, ex Laurie Franks. Some mixed cond. SG 166. Cat £445+.	\$120
2987	U	Canada 1898 8c QV brownish orange. SG 162. Cat £45. GU.	\$20
2988	U	Canada 1898 8c QV orange. SG 162. Cat £45. GU.	\$30
2989	U	Canada 1898 10c purple. SG 163. CAT £14. gu/fu.	\$15
2990	U	Canada 1898 10c QV purple x 27 gu in envelope, ex Laurie Franks. Some variable cond. SG 163. Cat £375+.	\$50
2991	U	Canada 1902 7c QV greenish yellow. SG 160. Cat £24. GU.	\$20
2992	U	Canada 1904 20c EVII deep olive green. SG 186. Cat £35. GU/FU.	\$25
2993	U	Canada 1908 10c Quebec, violet. SG 193. Cat £85. GU.	\$75
2994	U	Canada 1928 4c violet postage due. SG D5. Cat £65. GU/FU.	\$50
2995	U	Canada 1928-9 GV & Pictorials set of 11. SG 275-85. Cat £190. FU.	\$175
2996	U	Canada 1929 50c Fishing Schooner. Faint marks on back. SG 284. Cat £55. FU.	\$35
2997	U	Canada 1930 various defin blocks used on pieces. Notably: 6 x 5c violet; 6 x 8c blue (3 examples, 2 with other values); 2 x 4c bistre & 3 x 8c blue + others. Cancels mainly smudged.	\$100
2998	M	Canada 1932 6c on 5c Air "Ottawa Conference 1932" ovpt. SG 318. Cat £16. Mint.	\$20
2999	U	Canada 1933 10c violet postage due. SG D17. Cat £48. FU.	\$50

LOT	TYPE	DESCRIPTION	ESTIMATE
3000	*	Canada 1946-7 Peace Reconversion set of 7. SG 401-7. Cat £50. MUH.	\$60
3001	M	Canada 1949 7c Air ovpt "O.H.M.S.". SG O171. Cat £24. Mint.	\$20
3002	*	Canada 1965 "Presented by the Government of Canada" cloth bound presentation booklet "Some Canadian Postage Stamps" with 20 diff blocks of 4. MUH.	\$40
3003		Canada 2000 Millennium Collection, complete book with m/s, 68 stamps, 94 pages.	\$90
3004	M	Cayman Isl 1900 ½d & 1d QV. SG 1a, 2. Cat £27. Mint.	\$25
3005	M	Cayman Isl 1938-48 ½d to 10/- GVI pict set. SG 115-126a. Cat £100. Mint.	\$50
3006	M*	Cayman Isl 1953-62 ¼d to £1 QEII pict set. SG 148-161a. Cat £110. MUH (£1 = m).	\$90
3007	*	Cayman Isl 1962 4d QEII & Lighthouse, black & deep bright blue. SG 155b. Cat £15. MUH.	\$15
3008	U	Ceylon 1857 2d QV green, imperf 2 margins, light barred cancel. Good appearance. SG 3. Cat £65. FU.	\$40
3009	M	Ceylon 1861 4d QV dull rose, clean cut p14 to 15½. Unused no gum. RPSL cert (2013). SG 21. Cat £2250.	\$1,000
3010	U	Cyprus 1880 1d, pl 205, cancel '-48'. SG 2. Cat £55. GU.	\$40
3011	M	Cyprus 1880 1d, pl 218. Good gum. SG 2. Cat £28. Mint.	\$30
3012	M	Cyprus 1880 1d, pls 215-8. Mint, some gum. SG 2. Cat £94.	\$75
3013	M	Cyprus 1880 4d sage-green. Thin & stain at top. Fade. Unused no gum. SG 4. Cat £140.	\$25
3014	M	Cyprus 1892 ½pi, 30 pa & 2 x 2pi (distinct shades). SG 31-2, 34. Cat £58. HH mint.	\$40
3015	U	Cyprus 1894 6pi olive-grey. WMK CA, die II, Larnaca MY 95 square circle pmk. Pinhol. SG 36. Cat £750. GU/FU.	\$200
3016	U	Cyprus 1894 9pi brown & carmine, part squared circle pmk. SG 46. Cat £32. GU.	\$20
3017	M	Cyprus 1896 ½pi, 1pi, 2pi. SG 40, 42-3. Cat £26. Mint.	\$25
3018	M	Cyprus 1904-10 5pa, 10pa, ½pi, 1pi, 2pi EVII. Wmk mult crown CA. SG 60-2, 64-5. Cat £49. Mint	\$50
3019	M	Cyprus 1904-5 5pa-30pa short set of 4. Mint (p part gum only on 30pa. SG cat £37.	\$20
3020	M	Cyprus 1921-23 10pa-2½pi GV. SG 85-94. Cat £140. Mint.	\$140
3021	M	Cyprus 1935 Silver Jubilee set. Several toned perf on 2½pi. SG 144-7. Cat £35. Mint.	\$25
3022	M	Cyprus 1962 3m to £1 Pictorials set. SG 211-223. Cat £61+. Mint.	\$40
3023	*	Cyprus-Turkish 1992 Year set of 21v & 2 m/s. SG 328-350. Cat £52+. MUH.	\$50
3024	M	Egypt 1872 1PI rose-red, typo, p13½. Touch of toning. SG 31b. Cat £90. Mint.	\$30
3025	M	Egypt 1872 5 PI yellow-green, p12½ x 13½. Unused no gum. SG 34. Cat £180.	\$50
3026	M	Egypt 1872 20 PA blue, typo, p12½. Unused no gum. SG 30. Cat £65.	\$35
3027	M	Egypt 1886 10 PA Postage Due, no wmk. Some toning on perfs on reverse & creased corner perf. SG D62. Cat £70. Mint.	\$25
3028	M	Egypt 1886 20 PA Postage Due, no wmk. Some adhesions on rear & corner thin. SG D63. Cat £250. Mint.	\$50
3029	M	Egypt 1922 100M Kingdom ovpt on multi wmk. SG 108. Cat £27. Mint.	\$25
3030	M	Egypt 1922 200M Kingdom ovpt. SG 110. Cat £25. Mint.	\$25
3031	M	Egypt 1925 Geography Congress set. Toning on 10m. SG 123-25. Cat £50. Mint.	\$30
3032	U	Falkland Isl 1935 Silver Jubilee 1937 Coronation 1949 UPU sets. Cat £28+. FU.	\$30
3033	U	Falkland Isl 1938 GVI pictorials short set to 5/- 13 vals. SG 146-61. Cat £170. FU.	\$175
3034	M	Falkland Isl 1952 GVI pictorial short set of 9 to 1/- SG cat c£70. Mint.	\$60
3035	*	Falkland Isl 1955-7 ½d-1/- QEII pictorial set. SG 187-192. Cat £35. MUH.	\$35
3036	*	Falkland Isl 1964 Battle of Falkland Isl set. SG 215-218. Cat £9.50. MUH.	\$10
3037	/	Gambia 1880-87 ½d-1/- QV cameo embossed, range of 14 on old album page. Noted (sound) SG 11B, 24 mint, 14cB, 1B, 24 used. These cat £96. Also 7 defective, incl SG 12A, 22, 23b, 29, 33 mint, 13B used, together cat further £95.	\$100
3038	M	Gibraltar 1953 5d QEII & Airport - major re-entry R4/6, doubling of "ALTA" in "GIBALTAR", with normal for comparison. SG 152, 152a. Cat £51+ Mint.	\$40
3039	M	Gibraltar 1956 1/- EII & Straits from Buena Vista, pale blue & deep red-brown re-entry - sea wall doubled, with normal (both shades) for comparison. SG cat £28+. Mint.	\$20
3040	M	Gibraltar 1959 2/- QEII Rosia Bay & Straits, orange & violet. SG 155a. Cat £32. Mint.	\$20
3041	*	Hong Kong 1863 12c pale blue. SG 12a. Cat £32. MUH.	\$50
3042	C	Hong Kong c1865 1c QV green postal stationary postcard, fine mint.	\$25
3043	M	Hong Kong 1884 2c QV carmine, p14, wmk Crown CA. SG 33. Cat £55. Mint.	\$50
3044	M	Hong Kong 1891 10c QV purple-red. SG 38. Cat £40. Mint.	\$30
3045	M	Hong Kong 1896 4c QV slate-grey, Crown CA wmk, hint of gum yellowing. SG 34. Cat £25. Mint.	\$20

LOT	TYPE	DESCRIPTION	ESTIMATE
3046	M	Hong Kong 1941 Centenary set of 6. SG 163-8. Cat £90. Mint.	\$75
3047	U	Hong Kong 1989-91 QEII high vals (\$5, \$10, \$20, \$50). SG 612-15. Cat £41. FU.	\$40
3048	U	Hong Kong 1990 \$50 QEII black & grey in blk of 4, v light parcel cancel, "1990" imprint. SG 615. Cat £88. FU.	\$75
3049	*	Hong Kong 1990 \$26 Prestige booklet, 100 years H.K.Electric. SG SB25. Cat £25. MUH.	\$25
3050	U	Hong Kong 1992 \$50 QEII grey-black in blk of 4 with "box" parcel cancel. Cat £44. GU.	\$30
3051	M	India 1937 GVI Defins short set to 8a. SG 247-57. Cat approx £100. Mint.	\$75
3052	C	India 1940s censored mail x 10 covers to various countries, several red British resealing labels (#45c, 50c, 73c, 75c & 146c) noted.	\$120
3053	M	India-Jind State 1941 GVI first types ovpt 'JIND' 3p to 2r. Fresh. SG 127-132. Cat £70. Mint.	\$50
3054	M	India-Jind 1941-43 GVI 2nd type ovpt 'JIND'. Set of 12 (no 1A). Fresh. SG 137-149 (excl 140). Cat £54. Mint.	\$50
3055	M	India-Jind 1941 10R GVI ovpt 'JIND'. Fresh. SG 134. Cat £60. Mint.	\$60
3056	M	India 1949 2R Red Fort. SG 321. Cat £30. Mint.	\$25
3057	M	India 1950 Inauguration set of 4. SG 329-32. Cat £38. Mint.	\$30
3058	*	India 1950-51 Officials set of 14. SG O151-O164. Cat £45. MUH.	\$40
3059	M	India 1952 Saints set of 5. SG 337-42. Cat £42. Mint.	\$30
3060	M	India 1965-75 Definitives set of 17 (no 4P, 8P). 5R has tone spot, otherwise fresh mint. SG 504-20, excl 505a & 508. Cat £50.	\$30
3061	*	India-Forces in Korea 1953 set of 12. SG K1K12. Cat £38. MUH.	\$30
3062	R	Indian State-Patiala 1934-49 4a green, revenue, brown gum. Koepfel & Manners 175. Cat US\$40 (1984). MUH.	\$25
3063	C	India-Jaipur c1700 Intaglio seals on 4 dozen stampless documents of 17th-18th Century Jaipur State. Also included 2+ pages explanatory illustrated document. A very different offering & unable to be duplicated.	\$100
3064	R	Ireland 1881 £1 Registration of Deeds p12½, anchor wmk, fiscally used. Barefoot 27. Cat £35.	\$35
3065	R	Ireland 1888 3d, 2/- & 8/- Registration of Deeds p14, anchor wmk, fiscally used, some toning on 8/- Barefoot 28, 32, 34. Cat £40.	\$25
3066	U	Kenya & Uganda 1933 4 pieces with Magadi cds (unclear year or 1933): incl 2 x 1/- & 1x 1s+ 7 x 50c. Also 5 other small pieces with Mombasa, or Nairobi pmks.	\$50
3067	*	Malaya-BMA 1945 2c orange, Die I. SG3. Cat £25. MUH.	\$30
3068	U	Malaya-Straits Settlements 1884 6c lilac, CA wmk. (Also violet shade with faults). SG 66. Cat £22	\$20
3069	*	Maldives 1991 Enzo Ferrari & his cars set in sheetlet of 9, muh & m/s. SG 1560b & 1561-9. Cat £26.	\$25
3070	*	Maldives 1994 Asian locomotives set (8v) sheetlet & 2 m/s. SG 2061-75. MUH.	\$25
3071	U	Malta 1956 10/- St Paul. SG 281. Cat £16. FU.	\$15
3072	M	Mauritius 1858 no value blue Mauritius unissued. SG 31. Cat £9. Unused no gum.	\$10
3073	M	Morocco Agencies 1907 6d EVII pale dull purple. SG 36. Cat £15. Mint.	\$20
3074	M	Morocco Agencies 1912 4d EVII pale orange & red-orange shades. SG 35, 35a. Cat £26. Mint.	\$30
3075	*	Morocco Agencies 1912 4d EVII orange-red shade. SG 35a. Cat £10. MUH.	\$15
3076	*	Morocco Agencies 1914 1P Spanish currency ovpt on GB 10d GV turquoise-blue. Cylinder no. "D14" block of 4. SG 135. MUH.	\$40
3077	*	Morocco Agencies 1914 2d GV block of 4, wmk simple cypher. SG 45. Cat £17. MUH.	\$20
3078	*	Morocco Agencies 1914 2d GV vert block of 6, wmk simple cypher. SG 45. Cat £25. MUH.	\$25
3079	M	Morocco Agencies 1914 6p on 5/- Seahorses, Spanish currency, rose-carmine. SG 136. Cat £32. Mint.	\$35
3080	M	Morocco Agencies 1918 12p on 10/- Seahorses, Spanish currency, blue, DLR printing. SG 141. Cat £95. Mint.	\$100
3081	*	Morocco Agencies 1921 4d GV block of 4, 2mk simple cypher. SG 47. Cat £28. MUH.	\$25
3082	M	Morocco Agencies 1926 3p on 2/6d Seahorses, Spanish currency, reddish-brown shade, BW printing. No shade as such listed by SG. SG 142 var.	\$30
3083	M	Morocco Agencies 1931 5/- Seahorses. SG 54. Cat £55. Mint.	\$60
3084	*	Morocco Agencies 1937-52 GVI original colours set of 7. Spanish currency. SG 165-71. Cat £45. MUH.	\$50
3085	M	Morocco Agencies 1937-52 GVI original colours set of 7, Spanish Currency. SG 165. Cat £45. Mint.	\$40
3086	*	Morocco Agencies 1951 2/6d GVI HMS Victory. SG 99. Cat £13. MUH.	\$15
3087	U	Morocco Agencies 1951 5/- GVI Dover. SG 100. Cat £23. FU.	\$30

LOT	TYPE	DESCRIPTION	ESTIMATE
3088	M	Morocco Agencies-Tangier 1927 ½d-2d GV Recess set of 4. SG 231-4. Cat £20. Mint.	\$25
3089	*	Morocco Agencies-Tangier 1927 ½d-2d GV Recess set of 4. SG 231-4. Cat £20. MUH.	\$30
3090	*	Morocco Agencies-Tangier 1934-5 ½d, 1d, 1½d GV photogravure set of 3 in blocks of 4. SG 235-7. Cat £40. MUH.	\$50
3091	*	Morocco Agencies-Tangier 1937 ovpt on GB GVI ½d green, 1d scarlet. Blocks of 4. SG 245-6. Cat £29. MUH.	\$25
3092	*	Morocco Agencies-Tangier 1937 ovpt on GB GVI 1d scarlet. SG 246. Cat £23. MUH.	\$20
3093	*	Morocco Agencies-Tangier 1948 £1 Royal Wedding. SG 256. Cat £20. MUH.	\$30
3094	M	Morocco Agencies-Tangier 1955 2/6d, 5/-, 10/- Castles. SG 310-12. Cat £21. Mint.	\$20
3095	*	Morocco Agencies-Tangier 1955 2/6d, 5/-, 10/- Castles. SG 310-12. Cat £21. MUH.	\$25
3096	*	Morocco Agencies-Tangier 1957 QEII Centenary ovpts set of 20 to 10/- in blks of 4. SG 323-42. Cat £42. MUH.	\$50
3097	M	Morocco Agencies-Tangier 1957 QEII Centenary set of 20. SG 323-42. Cat £11.50. Mint.	\$15
3098	*	Morocco Agencies-Tangier 1957 QEII Centenary set of 20. SG 323-42. Cat £11.50. MUH.	\$20
3099	*	Natal 1880 ½d QV blue green with crown CC. SG 96 Cat £16. MUH.	\$25
3100	*	Natal 1880-5 ½d blue-green wmk, crown CC; ½d dull green, wmk crown CA. SG 96, 97b. Cat £27.50. MUH.	\$30
3101	*	Natal 1885 ½d QV dull green, crown/CA wmk, blk of 4. SG 97a. (Cat £16 as mint). MUH.	\$15
3102	M	New Brunswick 1860 Pictorials: 1c, 2c x 2 (shades), 5c x 3 (shades), 17c. All unused no gum. SG cat £260. Mint.	\$60
3103	U	New Brunswick 1860 5c QV x 3, barrel pmk. SG 14. Cat £54. GU/FU.	\$35
3104	U	Newfoundland 1865 2c Atlantic Cod. Thin yellowish paper, 2 small closed tears. SG 25. Cat £110. GU/FU.	\$35
3105	M	Newfoundland 1865 24c x 2 distinct shades. Unused on gum. SG 30. Cat £100.	\$30
3106	U	Newfoundland 1873 3c blue, p12. SG 37. Cat £27. FU.	\$30
3107	U	Newfoundland 1876 5c Seal rouletted. Re-entry marks in "FO". SG 43 var. FU.	\$25
3108	M	Newfoundland 1876 5c Seal on ice floe, blue, rouletted, some gum ageing. SG 43. Cat £200. Mint.	\$100
3109	U	Newfoundland 1880 1c brown. W/c. SG 44a. Cat £50. VFU.	\$50
3110	M	Newfoundland 1887 1c blue-green, ew/c, part gum. SG 50. Cat £20. Mint.	\$20
3111	M	Newfoundland 1890 3c slate-violet shade. O/c. SG 57. Cat £70. Mint.	\$40
3112	M	Newfoundland 1897 4c Queen Mary. SG 89. Cat £35. HH mint.	\$30
3113	U	Newfoundland 1897 400th Anniversary short set to 24c excl 15c. SG 66-67, excl 75. Cat c£100. GU/FU.	\$60
3114	U	Newfoundland 1911 4c, 6c, Royal Family. SG 120, 122. Cat £69. GU.	\$50
3115	M	Newfoundland 1911 10c, 15c Royal Family. Hint of toning. SG 125, 127. Cat £71. Mint.	\$30
3116	M	Newfoundland 1928 6c Publicity issue, p13½ x 13, DLR print. Strong re-entry marks across top of stamp & LH value tablet. SG 169 var.	\$20
3117	M	Newfoundland 1937 Coronation set of 11. SG 257-67. Cat £60. Mint.	\$60
3118	M	North Borneo 1911 25c, 50c, \$1 & \$2, some tropicalisation. SG 178-181. Cat £151. Mint.	\$50
3119	M	North Borneo 1939 1c to \$1 pictorials (13v). SG 303-315. Cat £225. Mint.	\$125
3120	M	North Borneo 1961 QEII short set of 15 (no \$10) to £5. SG 391-405. VLH mint.	\$100
3121	/	Nova Scotia 1860 1c x 3 (2 u, 1m), 2c (2u, 1m) & 8½c (m). Some minor toning. SG cat £85 approx	\$25
3122	C	Orange Free State 1900 ½d + ½d reply postal stationery postcard with 2½d OFS adhesive to England ex Bloemfontein. Message refers to a Boer War Commission. Southampton & Plymouth 29 September 1900 arrival b/s.	\$50
3123	U	Pakistan 1947 1½ As dull violet & 8As slate violet Indian GVI official stamps: 1½As x 2q diff machine Pakistan ovpts; 8As x 3 Pakistan r/s ovpts applied diagonally. Variable cond. See SG footnote after #19. Used.	\$40
3124	R	Palestine c1918-20 range of COURT FEES, O.P.D.A.s & revenue stamps. Barefoot £148+.	\$150
3125	C	"PAQUEBOT" markings on 3 fine PPCs ex Poirt Taufiq (Egypt) to NZ 1910, Port Elizabeth (South Africa) to GB 1956, & to GB with Southampton "Paquebot/Posted At Sea" machine d/s 1959. Two show ships.	\$40
3126	*	Qatar 1957 2R on 2/6d, type II ovpt. SG 13a. Cat £15. MUH.	\$20
3127	U	Rhodesia 1892-3 1d, 6d (both shades), 1/-. SG 1-4. Cat £50. FUFU.	\$40
3128	M	Rhodesia 1896-7 ½d, 1d, 2d, Die II. SG 41-3. Cat £49. Mint.	\$50
3129	M	Rhodesia 1896-7 2d yellow-brown, die II. SG 43a. Cat £35. Mint.	\$35

LOT	TYPE	DESCRIPTION	ESTIMATE
3130	U	Rhodesia 1896-7 4d , 6d, die I. SG 326, 333. Cat £50. FU/VFU.	\$40
3131	U	Rhodesia 1896-7 4d, scarce ultramarine shade, FU but faults - unpriced used by SG. Also blue shade GU. SG 32, 32b.	\$20
3132	M	Rhodesia 1896 6d, 2/- die II. Unused no gum. SG 46-7. Cat £73.	\$30
3133	M	Rhodesia 1896-7 8d, die I, mint. Also 6d, die I mint, closed tear. SG 33 & 34.	\$30
3134	M	Rhodesia 1896-7 1/-, die I. Two very distinct shades. 1 mint, 1 unused no gum. SG 35. Cat £54.	\$40
3135	U	Rhodesia 1896-7 ½d-6d short set of 5, die II. SG 41-6. Cat £22. FU.	\$20
3136	M	Rhodesia 1897 2d Arms re-engraved. SG 68. Cat £24. Mint.	\$25
3137	M	Rhodesia 1897 4d Arms re-engraved. SG 70. Cat £30. Mint.	\$25
3138	M	Rhodesia 1897 ½d-8d Arms re-engraved set of 7. Unused no gum, except 4d (gum but light crease). SG 66-72, Cat £130.	\$35
3139	U	Rhodesia 1897 ½d-8d Arms re-engraved short set of 7. SG 66-72. Cat £31.	\$25
3140	U	Rhodesia 1898-1908 small Arms set ½d-3/-, incl listed shades of ½d, 1d, 2½d, 6d & 10/- . SG 75-88 etc. FU.	\$35
3141	M	Rhodesia 1898 ½d dull bluish-green. SG 75. Cat £18. Mint.	\$20
3142	M	Rhodesia 1898 1d red & 2d x 2 shades. SG 78-79. Cat £36. Mint.	\$35
3143	U	Rhodesia 1913-19 5d GV black & green, die III, p14. SG 264. Cat £50. FU.	\$50
3144	U	Rhodesia 1959 £1 QEII & Coat of Arms. SG 31. Cat £65. FU.	\$65
3145	U	Rhodesia 1970 Decimal Currency set. SG 439-52. Cat £27. FU.	\$25
3146	M	Rhodesia & Nyasaland 1954 ½d to £1 QEII set, also both ½d & 1d coil stamps. SG 1-15 & 1a, 2a. Cat £120+. All mint.	\$85
3147	M	Rhodesia & Nyasaland 1959-62 ½d to £1 QEII & pictorials set. SG 18-31. Cat £110. Mint.	\$75
3148	*	Sarawak 1948 Silver Wedding set. SG cat £48. MUH.	\$50
3149	M	Sarawak 1950 1c to \$5 GVI & pictorials set. SG 171-185. Cat £120. Mint.	\$100
3150	*	Sarawak 1950 GVI Pictorials set. Hint of darkened gum on several. SG 171-85. Cat £120. MUH.	\$85
3151	*	Sarawak 1953 \$1, \$2, \$5 pictorials. SG 200-2. Cat £84. MUH.	\$85
3152	M	Seychelles 1902 30 cents on 1R QV bright mauve & deep red surcharge doubled. SG 43b. Cat £500. Mint.	\$750
3153	M	Seychelles 1938 2.25R GVI & tortoise, olive. SG 148. Cat £75. Mint.	\$60
3154	M	Seychelles 1938 2c to 12c original issue, 3 values H/H. SG 135-9. Cat £98+. Mint (5v).	\$40
3155	M	Seychelles 1938 20c GVI & fishing pinogue, blue. SG 140. Cat £45. Mint.	\$25
3156	M	Seychelles 1938 25c GVI & coco-de-mer palm, brown ochre. SG 141. Cat £50. Mint.	\$35
3157	M	Seychelles 1938 30c GVI & tortoise, carmine. SG 142. Cat £50. Mint.	\$35
3158	M	Seychelles 1938 75c GVI & tortoise, slate blue. SG 145. Cat £85. Mint.	\$60
3159	U	Seychelles 1954 2c to 10R GVI pict set. SG 158-172. SG Cat £110. FU.	\$110
3160	M*	Seychelles 1954 2c to 10R QEII & pict set muh (5c, 10c, 35c & 70c = mint). SG Cat £80.	\$75
3161	M	Singapore 1948 GVI short set to 50c, p14. SG 1-12. Cat £39. Mint.	\$30
3162	M	Singapore 1948 \$2 GVI p14. SG 14. Cat £48. Mint.	\$35
3163	*	Singapore 1970 Expo 70 m/s with some black marks on rear. SG 132. Cat £24. MUH.	\$12
3164	*	Singapore 1990 Year Album (all issues MUH). stamps cat £75.	\$70
3165	/	South Africa (Griqualand) 1879 small "G" ovpt in red on CGH ½grey-black FU, 1d carmine-red unused no gum, 6d pale violet FU (virtually no cancel). SG 15, 25, 27. Cat £77.V	\$50
3166	M	South Africa-Pietersburg, Transvaal 1901 ½d-1/- set of 6 letterpress on coloured papers. Reprints without signature. Mint (½d-2d part gum, 4d back thin). The 6d has scarcer variety, dsmall "P" & small "1901. Ex SG 1-18 (originals cat approx £80).	\$35
3167	C	South Africa 1902 Boer War censored cover to GB, franked GB 1d pair canc Potchefstroom cds 18 MAR & with worn oval "PASSED PRESS CENSOR/JOHANNESBURG" h/s. B/s incl good "ARMY POT OFFICE/JOHANNESBURG" cds 20 MAR & GB receipt d/s. Readdressed. Some tone at top, otherwise good.	\$65
3168	M	South Africa 1925 & 29 Air sets. Small gum thin on 1926 6d. SG 26-9, 40-41. Cat £55. Mint.	\$40
3169	M	South Africa 1927 2d, 3d recess print horiz pairs. SG 34-35. Mint.	\$20
3170	U	South Africa 1932 1/- Wildebeest horiz bilingual pair, roto print, wmk upright. SG 48. Cat £60. FU/VFU.	\$40
3171	/	South Africa 1936 Voortrekker Fund set used pairs VFU. Voortrekker commem hinged mint pairs. SG 76-79, 80-81. Cat £41.	\$30
3172	U	South Africa 1941-46 ½d, 4d & 1/3d full size War in horiz pairs. SG 88, 92, 94. Cat £49.	\$35

LOT	TYPE	DESCRIPTION	ESTIMATE
3173	U	South Africa 1942-44 1d, 3d, 4d, reduced War in strips of 3, 1½d pair. SG 98,99,101102,103. FU.	\$25
3174	M*	South West Africa 1923 horiz bilingual ovpt set to 1/3d. 'ZUIDWEST' one word & 11mm long. 'Setting 3'. LHM, 1/- & 1/3d are muh. Extra shade of 1/- (m). SG 16-23 Cat £103.	\$100
3175	M	South West Africa 1926-27 ½d, 1d & 6d horiz bilingual pairs - both arrangements of ovpts. SG 41-3, 45-7. Cat £45. LH mint.	\$35
3176	M	South West Africa 1927 5/- horiz bilingual pair, 'SWA' ovpt. SG 66. Cat £65. Mint.	\$60
3177	M	South West Africa 1931 3d & 10d Airs horiz bilingual pairs. SG 86-7. Cat £84. Mint.	\$75
3178	U	South West Africa 1931 6d Postage Due bilingual block of 4, Windhoek cds, dated '59'. Probably cto. SG D51. Cat £100.	\$75
3179	M*	South West Africa 1931 Pictorials in bilingual pairs: 1/- to 10/-, 1/- to 5/- MUH. 10/- LH mint. One 5/- with tone spot. SG 80-84. Cat £103.	\$80
3180	U	South West Africa 1935 Silver Jubilee set. SG 88-91. Cat £35. FU/VFU.	\$35
3181	U	South West Africa 1938 Voortrekker comm horiz pairs set of 2. SG 109-110. Cat £55. FU/VFU.	\$50
3182	M	South West Africa 1938 Voortrekker Memorial set of 4 horiz bilingual pairs. SG 105-8. Cat £110. LH mint.	\$100
3183	M	South West Africa 1939 Huguenots horiz bilingual pairs. 1½d quite heavily mounted. SG 111-3. Cat £65. Mint.	\$30
3184	M	South West Africa 1939 Huguenots horiz bilingual pairs set. SG 111-3. Cat £65. LH mint.	\$60
3185	U	South West Africa 1974 Rare Birds (no 4c) & 1975 Protected Birds sets. SG 261-3, 270-3. Cat £26. GU/FU.	\$20
3186	M	St Christopher 1882-90 1d dull magenta, fresh appearance. SG 12. Cat £550. Mint.	\$500
3187	M	St Helena 1885-93 ½d ovpts, 17mm & 14½mm spacing, 1d red. All mint, good gum & fresh. SG 35-37. Cat £20.	\$20
3188	M	St Helena 1938-44 GVI definitives, set of 14. SG 131-40. Cat £140. LH mint.	\$110
3189	M	St Helena 1953 QEII definitives short set of 12 to 5/-. SG 153-164. Cat £45. LH mint.	\$35
3190	*	St Kitts 1994 Prehistoric Aquatic Reptiles gutter pair setenent set with text re reptile in gutter. SG 390-4. Cat £14.	\$20
3191	S	St Lucia 1902 2½d, 3d, 1/- EVII, specimen ovpts. MUH.	\$100
3192	S	Straits Settlements 1923 10c GV purple & pale yellow, die I, script CA wmk, "SPECIMEN" ovpt. SG 231s. Mint.	\$30
3193	S	Straits Settlements 1925 2c, script CA wmk, "SPECIMEN" ovpt. SG 220s. Mint.	\$30
3194	U	Straits Settlements 1937-41 1c to \$5 GVI set. SG 278-92. Cat £32+. GU/FU.	\$25
3195	M	Sudan 1951 Pictorials set of 17. SG 123-9. Cat £100. Mint.	\$100
3196	*	Tanzania 1992-4 18 sets & m/s - attractive topicals - flora & fauna, sports etc. SG 1447-1991 range. Cat £90+. MUH.	\$60
3197	*	Tanzania c1993 11 diff topical complete sets & m/s - most attractive. MUH.	\$50
3198	M	Trinidad & Tobago 1938 4c GVI & Memorial Park, chocolate. SG 249. Cat £30. Mint.	\$25
3199	M	Trinidad & Tobago 1953 2c to \$4.80 QEII & pictorials. SG 268-278. Cat £42+. Mint.	\$30
3200	*	Tristan da Cunha 1952 2/6d GVI ovpt. SG 10. Cat £24. MUH.	\$25
3201	M	Turks & Caicos Isl 1938-45 GVI Pictorials set of 14. SG 194-205. Cat £130. Mint.	\$150
3202	U	Virgin Isl 1866 1d St Ursula deep green, as white wove paper, 4 margins (good-small). SG 2. Cat £65. GU/FU.	\$50
3203	/	Unsold lots from previous auctions, estimated at over \$150. Mint/Used.	\$75

FOREIGN

3204	M	Albania 1920-28 group of better mint incl 1920 10F (SG 117), 1925 3F (SG 202), also 259 imperf with misplaced p13½ horiz & 1927 1F-3F (SG 218-220). 13 stamps.	\$40
3205	M	Albania 1939 20Q Air, fresh, two rust spots on hinge tips. SG 365. Cat £110. LH mint.	\$30
3206	*	Algeria 1927 Moroccan War Wounded Soldiers' Fund, star & crescent surcharges on 1926 pictorials, 1F + 1F, 2F + 2F, 5F + 5F. Top 3 values. MUH (scarce thus). SG 82-85. Cat £103.	\$100
3207	*	Algeria 1949 200F, 500F Air (top 2 values) & 1957 200F Air. All show plane over landscapes. SG 292-3, 376. Cat £49. MUH.	\$50
3208	U	Angola 1925 10E. High value. P12½. SG 328. Cat £31. GU/FU.	\$25
3209	*	Angola 2000 Scouts/Rotary & Dogs of the World - unissued sheetlet of 9 muh owing to hyperinflation. Each is denominated KZr3,500,000.00.	\$20
3210	U	Annam & Tongking 1888 "A & T/1" ovpt on France 2c Commerce, red-brown on yellow. Tiny back thin. SG 1. Cat £55. FU.	\$35

LOT	TYPE	DESCRIPTION	ESTIMATE
3211	C	Argentina 1901 Fragile censored (Boer War) cover to Jo'burg, S Africa, French script on rear, 25 Feb 1901 arrival b/s.	\$125
3212	M	Austro Hungarian Post Offices in the Turkish Empire 1867 25 soldi. SG 6. Cat £37. Mint.	\$30
3213	U	Austria 1850-54 1K Arms, yellow, imperf, 4 good margins. SG 6a. Cat £180. GU.	\$100
3214	U	Belgium 1849 10c, 20c King Leopold "Epaulettes" imperf set of 2: 10c SG 1a grey-brown, GU with horiz crease & tiny tear, 20c SG 2a blue FU. Both 4 margins. SG cat £180.	\$90
3215	M	Belgium 1960 Belgium Refugees m/s. SG MS1719. Cat £120. Mint.	\$90
3216	C	Bhutan 1984 regd cover to Calcutta with 30ch Space & sD stamp. Interesting postal use.	\$40
3217	*	Cambodia 1952 Students'Aid Fund overprints on King Sihanouk portraits. Short set of 3 (less top value) in blocks of 4. MUH (faintly toned perfs on 2 stamps). SG 18-20. Cat £60.	\$45
3218	M	China 1898 10c Dragon blue. SG 156. Cat £38. Mint.	\$35
3219	U	China 1904 ½c brown & ½c chocolate Postage Dues - latter not listed by SG as Postage Due. D 137, 137a var. Cat £20. GU/FU.	\$20
3220	U	China 1904 2c Postage Due deep red & scarlet. (2v). SG D139, 139a. Cat £20. GU/FU.	\$20
3221	U	China 1912 2c 'Republic of China' Shanghai ovptd on Dragon stamp inverted. Ovpt is under pmk (contemporaneous) but believed not to be official ovpt. As per Chan: unclear instructions led to local POs & others producing the ovpts which were accepted for a time on local mail.	\$35
3222		China 1921 Express Delivery receipt 4 part form complete, [printing order D-20/150,000/28.II.21] unused attractive item.	\$50
3223	C	China 1928 USS Pittsburgh 1 May 1928 SHANGHAI ship cancel on cover to USA, Buffalo 25 May arrival b/s.	\$40
3224	C	China 1929 29 March 1929 USS Pittsburgh SHANGHAI ship's cancel on official cover to Navy Dept Washington, trimmed LHS.	\$40
3225	C	China 1933 25c SYS on USS Stewart (224) cover to USA. Chefoo 22 August 1933 bilingual cogwheel cancel, also incl B/W photo of USS Stewart.	\$45
3226	C	China 1934 small plain tidy USS Augusta/3 May 1934/Shanghai/China cancelled cover to USA.	\$40
3227	C	China 1937 25c SYS on cover to NZ. Shanghai 22 August 1937 bilingual cogwheel cancel, Hong Kong 27 August transit b/s.	\$40
3228	C	China 1941 airmail cover (to HK, clipper to Honolulu) to USA: 3 x 50c & \$1 each SYS, Kunming 6.8.30 (= 1941) bilingual cogwheel cancel. SG 593-4.	\$60
3229	C	China 1946 roughly opened airmail cover ex Shanghai to England: \$20, \$70 & \$200 (x 5) SYS, Shanghai bilingual 19.6.35 (= 1946) cogwheel cds.	\$40
3230	C	China 1946 roughly opened commercial air cover to New York ex Shanghai, 18.6.35 (= 1946) bilingual cogwheel cancel on \$70 x 3, \$100, \$200 x 21 SYS. A fascinating example of high postage rate made up with low denomination stamps available at PO.	\$50
3231	C	China c1946 internal folded cover (Chinese address & cancel) \$100 on 1c Martyr, boxed 2 character h/s on rear & bilingual "PEIPING 22" b/s.	\$60
3232	C	China 1946 \$2 CKS & 60th Birthday (red) cancel on PPC (view of Summer Palace, Peking).	\$40
3233	C	China 1947 \$250 on \$5 & \$500 on 3c SYS on folded, regd cover ex Shanghai (bilingual 10.2.47 cds) to England. Minor ageing.	\$35
3234	C	China 1947 4g Registered commercial air mail cover to Sydney, Australia: \$200/10c x 2 & \$1000 x 4 SYS; Tientsin bilingual 7.7.47 cogwheel cancels, Shanghai & Sydney b/s.	\$60
3235	C	China 1948 commercial air covers: 2 x \$10,000 on \$20, \$50,000.00 & \$1000000.00 SYS Nanking 28/6/48 bilingual cogwheel cancel, some discolouration cover & 2 stamps.	\$60
3236	C	China c1948? stampless Bank of China, Changking, cover to BNZ, Wellington, endorsed "BY REGISTERED AIR MAIL", with Chinese characters (address) on front & also on rear with "(1864)" - registration number?. No regn label, no transit/arrival b/s - most unusual.	\$100
3237	C	China 1948 Tb Relief Fund set on cover to NZ with \$20000.00 SYS, with original (English) letter ex Kweiyang 15 July 1948 (KWEIYANG) bilingual cover - some discolouration.	\$60
3238	*	China 1950 \$100 on \$10 rose-red SYS. Unused no gum as issued. SG 1443. Cat £45.	\$45
3239	*	China-North East 1950 \$5,000 Chinese People's Political Conference. As per SG, Yang, the original not reprint. Mint no gum as issued. SG NE273. Cat £75.	\$70
3240	*	China 1950 \$200, \$500, \$800, \$1000 & \$2000 Postage Dues no gum as issued. Cat £45.	\$50
3241	C	China 1957 floral PPC ex Shanghai to Berlin, 4f & 8f PLA 30th Anniv. SG 1714, 1716.	\$50
3242	*	China 1963 Karl Marx Anniversary: 298-3-2 & 3-3 (no 3-1). Mint no gum as issued. SG 2090-91. Cat £60.	\$50
3243	C	China 1963-68 x 7 red octagonal franked covers/pieces "TAXE PERCUE/PEKING" to 4 diff NZ addresses.	\$100
3244	U	China 1965 2nd National Games set. SG 2280-90. Cat £27. FU.	\$25

LOT	TYPE	DESCRIPTION	ESTIMATE
3245	U	China 1965 Mountaineering Achievements set. SG 2245-9. Cat £70. VFU.	\$70
3246	U	China 1966 8f Games x 2 - Mao with Athletes & Athletes with linked arms. 1967 8f Oilwell Firefighters fighting flames. Very minor creasing. SG 2325-6, 2334. Cat £55. FU.	\$30
3247	C	China 1966 airmail cover to NZ - 3 diff 8f Peonies (#4, 4, 6), Peking 2.2.1966 bilingual cds. Attractive item from Cultural Revolution period.	\$100
3248		China 1967 8f Mao. Very minor scuffs. No pmk. No gum. SG 2343. (Cat £500 mint, £60 used).	\$50
3249	U	China 1967 8f Thoughts of Mao, gold frame, 38 characters. Very minor surface scuffs. SG 2351. Cat £100. FU.	\$50
3250	C	China 1971 cover to NZ from Ambassador & Mr C Yao, Chinese Embassy Bridgetown, Barbados.	\$30
3251	*	China 1972 8f Brother & Sisters - 30th Anniv of Publication of Yanan Forum's Discussion on Literature & Art. SG 2476. Cat £25. MUH.	\$25
3252	*	China 1972 8f Gymnastics - 10th Anniv Mao's Edict on Physical Education in blk of 4. SG 2481. Cat £160. MUH.	\$160
3253	*	China 1972 8f Gymnastics - 10th Anniv Mao's Edict on Physical Education. SG 2481. Cat £40. MUH.	\$40
3254	*	China 1972 8f High Diving - 10th Anniv Mao Tse-tung's Edict on Physical Education. SG 2484. Cat £40. MUH.	\$40
3255	*	China 1972 8f Tug-o-war, 10th Anniv Mao Tse-tung's Edict on Physical Education. SG 2482. Cat £40. MUH.	\$40
3256	*	China 1972 8f Tug-o-war, 10th Anniv of Mao Tse-tung's Edict on Physical Education, in blk of 4. SG 2482. Cat £160. MUH.	\$175
3257	C	China 1973 Airmail envelope to NZ from Ambassador & Mrs C Yao, Chinese Embassy, Bridgetown, Barbados.	\$30
3258	*	China 1973 Archaeological Treasures set. SG cat £80. MUH.	\$75
3259	*	China 1973 Giant Pandas set. SG 2498-2503. Cat £250. MUH.	\$250
3260	*	China 1976 10th Anniversary Mao's 7 May Directive set. SG 2657-59. Cat £22+. MUH.	\$20
3261	*	China 1977 11th Communist Party Congress set. SG 2736-8. Cat £45. MUH.	\$45
3262	*	China 1977 Mao Tse Tung's Memorial Hall & 1st Anniversary Mao's Death sets. SG 2739-46. Cat £32. MUH.	\$30
3263	*	Cina 1977 Chou En-lai & Chu Teh 1st Anniversary Deaths sets. SG 2685-8 & 2727-30. Cat £21. MUH.	\$20
3264	*	China 1979 Golden Pheasants set, also 1980 Winter Olympic Games set. SG 2847 & 2964-7. SG cat £30. MUH.	\$30
3265	*	China 1980 Qi Baishi Paintings # 1, 2, 3, 4, 13, 14, 15 & 16. Also Station set. SG 2937-54 range. Cat £85. MUH.	\$60
3266	*	China 1981 Marking the Gunwale stamp booklet. SG SB13. Cat £39. MUH.	\$40
3267	C	China 1981 (2 Feb) Pan Am San Francisco to Shanghai, FFC with special cachet (San Francisco to Beijing etc), b/s Shanghai 10 Feb.	\$30
3268	*	China 1983 Year of the Pig stamp booklet. SG SB17. Cat £95. MUH.	\$100
3269	*	China 1997 150F complete sheet (24 setenant pairs) of Rose issue (co-issue with NZ). SG 4222a. Cat £32. MUH.	\$25
3270		China literature "Professional Papers" 1977 L Franks reprint of "Reports on the taking of the forts or the Peiho, & the advance on Peking in 1860", with map (11pp), also "of the blowing up of a vessel in the Mersey, 1845" (3pp) & "Military Telegraphs" (14pp).	\$15
3271	*	China-North East Provinces 1947 President's Birthday set. SG 54-59. Cat £10. MUH.	\$10
3272	U	China-Shanghai 1866-72 2c carmine, p12 double perfed along top. Some trimmed perfs & missing top RH corner perfs. Unlisted by SG or Chan. SG 32.	\$100
3273	C	Civil Censorship 1946-52 West Germany x 3 & Austria x 4 covers, each with censor's h/s etc, and/or resealing tape. All bar two (GB & USA) to NZ.	\$75
3274	*	Comoro Isl 1954 15F 10th Anniversary of WWII Liberation, red & brown. Block of 4 with selvedge at right. MUH (1 toned perf). Attractive. SG 17. Cat £92.	\$75
3275	C	Cuba 1989 Birds (Brasiliana 89) set on 3 illustrated FDCs.	\$15
3276	*	Cyrenaica 1932 80c 2L, 5L Air, blocks of 4. SG 98, 100, 101. Cat £64. MUH.	\$55
3277	*	Cyrenaica 1932 80c, 2L, 5L Air. SG 98, 100, 101. Cat £16.50. MUH.	\$15
3278	M	Danish West Indies 1873-1902 10c Numeral bistre-brown & greenish blue, invtd frame. O/c. SG 25. Cat £120. Mint.	\$75
3279	U	Denmark 1934 Airs, Neat 1935 cds. SG 287-91. Cat £39.	\$35
3280	U	Dodecanese Isl - Italian Occupation 1932 Garibaldi set - Nisiro ovpt. SG 89-98. Cat £210. FU.	\$200

LOT	TYPE	DESCRIPTION	ESTIMATE
3281	*	Equatorial Guinea 1974 Princess Anne & Mark Philips' Royal Wedding - 4 diff gold foil m/s (3 perf, 1 imperf). Previously priced at \$100.	\$50
3282	C	France 1890 cover ex GB to Paris, franked 1887 2½d, with light strike on front of "CALAIS A PARIS" railway travelling PO cds 22 MAI. Good cond.	\$30
3283	M	France 1914 10c+5c Red Cross. SG 352. Cat £46. Mint.	\$35
3284	U	France 1929-30 accum of 1F 50c to 5F defins on pieces in various combinations. 17 diff combinations, 24 pieces total, incl 7 x 1 F50c Lake Air.	\$60
3285	M	France 1936 Airs, short set of 6 (no 50f). SG 534-9. Cat £180. Mint.	\$150
3286	M	France 1946 50c Postage Due (inscribed "Timbre Taxe"), green. Scarce value. SG D0987. Cat £37. VLH mint.	\$35
3287	M	France 1946 50F Postage Due (inscribed "Timbre Taxe") grey-green. High value. SG D0995. Cat £38. VLH mint.	\$35
3288	M	France 1946 100F Postage Due (inscribed "Timbre Taxe") green. L/H mint. Top value. SG D0996. Cat £120. LH mint.	\$100
3289	*	France 1947 500F Air. SG 1013. Cat £95. MUH.	\$100
3290	M	France 1947 500F UPU Congress slate-green, large (gull over city). SG 1013. Cat £85. VLH mint.	\$80
3291	M	France 1949 100F, 200F, 300F Air (aerial city views), short set of 3. SG 1055-7. Cat £49. VLH mint.	\$45
3292	M	France 1949 500f Air vermilion (aerial view of Marseille). SG 1058. Cat £100. VLH mint.	\$90
3293	U	France 1949 500F, 1000F Airs. SG 1058-9. Cat £46. FU.	\$45
3294	M	France 1950 National Relief Fund (revolutionary celebrities), set of 6. SG 1095-1100. Cat £108. VLH mint.	\$90
3295	M	France 1950 1000F Air, slate-purple & black on grey-blue, large size (aerial view of Paris). Top value. VLM mint. Superb engraved production. SG 1059. Cat £2000.	\$200
3296	*	France 1951 National Relief Fund, set of 6 portraits. SG 1113-8. Cat £71. MUH.	\$70
3297	*	France 1952 National Relief Fund, set of 6 portraits. SG 1151-6. Cat £70. MUH.	\$70
3298	*	France 1953 National Relief Fund set of 6. SG 1172-7. Cat £85. MUH.	\$75
3299	*	France 1953 National Relief Fund, set of 6 portraits. SG 1172-7. Cat £84. MUH.	\$80
3300	*	France 1953 Sports set of 6. MUH (light bend on 30F, 50F). SG 1185-1190. Cat £104.	\$90
3301	*	France 1954 National Relief Fund, set of 6 portraits. SG 1215-1220. Cat £222. MUH.	\$200
3302	M	France 1954 500F Air (plane), red & orange. SG 1196. Cat £300. VLH mint.	\$275
3303	U	France 1954 1000F Air. SG 1197. Cat £25. FU.	\$25
3304	M	France 1954 1000F Air (airliner). Top value. SG 1197. Cat £180. VLH mint.	\$150
3305	M	France 1955 National Relief Fund, set of 6 portraits. SG 1253-8. Cat £190. LH mint.	\$175
3306	*	France 1955 National Relief Fund, set of 6 portraits. SG 1253-8. Cat £200. MUH.	\$175
3307	M	France 1956 National Relief Fund, set of 6 portraits. SG cat £60. VLH mint.	\$55
3308	*	France 1957 500F Air (Caravelle airliner). SG 1319. Cat £42. MUH.	\$40
3309	M	France 1957 1000F Air (Alouette helicopter). Top value. SG 1320. Cat £90. LH mint.	\$90
3310	*	France 1957 100F Tourist Publicity, violet (Guadeloupe view). Top value. SG 1356b. Cat £45. MUH.	\$45
3311	M	France 1960 5c-1F Postage Due (new currency), set of 5. SG D1474-8. Cat £104. VLH mint.	\$90
3312	M	France 1960 8c-55c Gallic Cock pre-cancels, set of 4. SG 1470-3. Cat £61. VLH mint.	\$55
3313	P	France 1980 1F 80c "Liberty" imperf plate proof block of 4 in black on State Printing Works 14 x 12cm card, & similar 2F sepia block. Fine.	\$35
3314	*	France 1999 Philexfrance 99 2nd issue m/s in presentation folder. SG 3576. Cat £75. MUH.	\$50
3315	M	French POs in Turkish Empire 1885 20 Piastres on France 5F Peace & Commerce pale violet. Unused no gum. Corner bend. Top value. SG 8. Cat b120.	\$50
3316	U	French POs in Turkish Empire 1885 20 Piastres on France 5F Peace & Commerce mauve. Top value. SG 8. Cat £55. GU/FU.	\$45
3317	M	French PO at Port Lagos 1893 "Port-Lagos" ovpt on France 10c Peace & Commerce black on lilac. SG 76. Cat £48. Mint.	\$45
3318	M	French PO at Port Lagos 1893 "Port-Lagos 2 Piastres 2" ovpt on France 50c Peace & Commerce, red. SG 79. Cat £90. Mint.	\$90
3319	U	French PO at Port Lagos 1893 "Port-Lagos 4 Piastres 4" ovpt on France 1F Peace & Commerce, olive. Top value. FU (corner crease). SG 80. Cat £85.	\$65
3320	M	French PO at Port Lagos 1893 "Port-Lagos" ovpt on France 15c Peace & Commerce blue with network overlay. SG 77. Cat £50. Mint.	\$50

LOT	TYPE	DESCRIPTION	ESTIMATE
3321	M	French PO in Alexandria 1899 "ALEXNDRIE" ovpts on France 2 F brown on blue, 1F olive Peace & Commerce. High values. Both HH mint (gum adhesions at top). SG 16-17. Cat £118.	\$75
3322	*	French Colonies 1937 International Exbn, Paris, set (?) of 24 diff imperf m/s. MUH (11 have tone, rest fine). Noted several not listed by SG, SG cat approx £260 (SG-unlisted at approx £10 each).	\$125
3323	*	French Colonies 1954 10th Anniversary of WWII Liberation, lower right sheet corner blocks of 4 (with issue date on printed labels at base) from 6 diff colonies: Cameroun, French Somali Coast, French Equatorial Africa, Madagascar, St Pierre & Miquelon, Togo. Attractive large bicoloured engraved stamps. Two or three small perf tone spots, otherwise fine. SG cat £164.	\$125
3324	*	French Indian Settlements 1954 1FA 10th Anniversary of WWII Liberation, brown & sepia. Lower right sheet corner block of 4 (with issue date on printed labels at base). Attractive. SG 287. Cat £54. MUH.	\$55
3325	M	French PO at Port Lagos 1893 "Port-Lagos 1 Piastre 1" ovpt on France 25c Peace & Commerce black on pink. SG 78. Cat £32. Mint.	\$30
3326	M	Germany-Alsace & Lorraine 1870 official imitation of 1c-25c (SG17-27). 7 stamps.	\$25
3327	/	Germany-Bavaria 1850-1920 mint & used, useful ranges. Arms to 1M (used), Prince Ludwig ovpt & unovpt, many used. Few revenues. Over 120 stamps.	\$50
3328	C	Germany 1930-33 "Graf Zeppelin" Airship Flights, modern facsimiles ("Privater Nachdruck" on back) of 1930 South America set of 2 (2M, 4M), Polar Flight set of 3 (1, 2, 4M), 1933 Chicago Flight set (ditto). Originals cat £2425. MUH.	\$35
3329	C	Germany 1940 (Sept-Oct) WWII stampless Feldpost covers x 7 (ex same correspondence to Hamburg), all with clear "Stalag XB/Gruppe III" violet censor h/s (with Nazi insignia) & most with Bremervorde cds. The sender (an interpreter at the POW camp?) gives his address as c/o a hotel. Very minor tone on some.	\$125
3330	C	Germany 1940-44 WWII stampless Feldpost covers x 13 (& 1 front), with apparently all diff censor h/s (with Nazi insignia) & diff. Feldpost or town pmks. Good condition.	\$175
3331	C	Germany 1941-43 WWII correspondence from a German sailor to his family, 35 covers (some pictorial)/lettersheets/postcards, all sent stampless with m/s "Feldpost". Wide variety of Feldpost or town pmks & most with censor markings (with Nazi insignia). All with original contents.	\$300
3332	C	Germany 1941-43 WWII stampless Feldpost P/Cs or lettercards x 6, incl 4 with diff censor h/s (with Nazi insignia) & diff town pmks (incl 1 "FELDPOST"). Also fine unused 1940 "FELDPOST" P/C & 2 parcel receipt cards c1942 (with red censor h/s). Fine (9).	\$125
3333	*	Germany 1942-44 Defins: 1RM, 2RM, 5RM p14, 3RM p12½. SG 799-802. Cat £32. MUH.	\$25
3334	C	Germany c1942 9 diff WWII Feldpost covers, incl 1 printed p/c, some roughly opened & with Nazi cancels/h/s's	\$30
3335	U	Germany & Austria 1938 7 pieces with various combinations of German low value stamps + 1 piece combined German & Austrian stamps (cancelled WEIN 1X .IV.38).	\$25
3336	/	Germany-Allied Zone 1948 Help Berlin & 1949 Hanover Fair MUH, plus latter used contemporaneous cancels. SG A140-44. Cat £48.	\$25
3337	U	Germany-French Zone Rhineland UPU commem pair. Contemporaneous cancels. SG FR51-2. Cat £32. FU.	\$20
3338	M	Germany-French Zone 1948-9 Commems: Baden; Goethe Rastatt Stamp Centenary, UPU, Rhineland; Ludwigshafen, Goethe, Stamp Centenary. All mint sets. SG cat c£172.	\$70
3339	C	Germany-Soviet Zone & East 1949-50 regd cover '51 Dresden to Lower Hutt (Sydney transit mark, no NZ mark) with SG R6 & 9, E20 & 30. Some minor toning.	\$50
3340	U	Germany-West 1949 x 1000 diff pictorials in packet.	\$100
3341	U	Germany-West 1949 30pf UPU. SG 1038. Cat £49. FU.	\$40
3342	U	Germany-West 1949 Refugee Fund set of 4, 8pf & 20pf minor faults. SG 1039-42. Cat £200. FU.	\$150
3343	U	Germany-West 1949 Stamp Centenary set of 3 (30pf light indistinct cancel). SG 1035-7. Cat £170. FU.	\$125
3344	M	Germany-West 1949 Centenary of First German Stamp set of 3. 20pf has line under "P" flaw. Michel 113, 115, 114 II. Cat £247. Mint.	\$100
3345	M	Germany-West 1950 20pf + 3pf. Bach. SG 1044. Cat £90. Mint.	\$60
3346	U	Germany-West 1950. Bach set of 2. SG 1043-4. Cat £135. FU.	\$110
3347	M	Germany-West 1950. Bach set of 2. Cat £165. Mint.	\$110
3348	C	Germany-West 1951-52 2 regd covers to Lower Hutt: (1) ex JEVER with SG 1069-72; (2) ex Frankfurt with SG 1082-5. Each with additional 6pf frank. Some toning.	\$50
3349	U	Germany-West 1951 30pf + 10pf Pestalozzi. SG 1072. Cat £150. FU.	\$125
3350	M	Germany-West 1951 30pf + 10pf Pestalozzi. SG 1072. Cat £120. Mint.	\$75
3351	U	Germany-West 1951 Stamp Show set of 2. SG 1067-8. Cat £135. FU.	\$100

LOT	TYPE	DESCRIPTION	ESTIMATE
3352	U	Germany-West 1952-6 early commems: 1952 Thurn (SG 1086); 1953 Red Cross (1090); 1955 Railways (1145); Stifter (1146); 1956 Church (1161-62); Abbey (1146). SG cat £35. FU.	\$25
3353	U	Germany-West 1953 30 + 10pf Nansen. SG 1102. Cat £85. FU.	\$65
3354	*	Germany-West Berlin 1980-82 Castle series: 2 booklets 3m, pane B516ad; & 3m pane B516ae. SG BSB512-3. Cat £44. MUH.	\$40
3355	C	Germany-East 1949-50 regd cover to Lower Hutt with regn label stamped ODOBELN. Sydney & Lower Hutt marks on reverse. SG E1, E2, E4-6. Substantial foxing on stamps but most unusual origin/destination.	\$50
3356	U	Greece 1896 5d Olympics. (Red stain on tip of 2 perfs). SG 120. Cat £450. FU.	\$300
3357	M	Greece 1896 5d Olympics, small thin, unused no gum. SG 120. Cat £550.	\$125
3358	M	Greece 1896 10d Olympics, unused no gum. SG 121. Cat £600.	\$200
3359	M	Greece 1911 1d & 5d Hermes recess print. 20 x 26½mm. SG 207, 210. Cat £59. Mint.	\$50
3360	M	Greece 1921 10d Hermes recess print, 1921 re-issue 20 x 25mm. SG 211b. Cat £80. Mint.	\$65
3361	M	Greece 1926 Air Mail stamps. SG 406-9. Cat £97. LH mint.	\$60
3362	M	Greenland 1945 Pictorials set of 9. SG 8-16. Cat £300. Mint.	\$250
3363	M	Hungary 1K vermilion newspaper stamp, imperf, 2 margins. SG N8. Cat £110. Unused no gum.	\$50
3364	U	Hungary 1871-73, 2K-15K Franz Josef, engraved range of 11 diff shades on 2 st/cards, incl 2K x 2, 5K x 3, 10K x 4, 15K x 2. A couple with small faults. SG 8, 10, 11, 12a. Cat £255 (simplified). FU.	\$150
3365	U	Hungary 1871 25K Franz Josef, dull lilac, engraved, p9½. O/c. SG 13. Cat £140. GU/FU.	\$75
3366	U	Hungary 1871 25K Franz Josef, pale dull lilac, engraved, p9½. O/c. Light tone on back of 2 perfs. SG 13. Cat £140. FU.	\$75
3367	U	Hungary 1871-73 10K Franz Josef, engraved, p9½. Three very distinct shades: deep blue, blue, pale blue. SG 11. Cat £120. FU.	\$90
3368	U	Hungary 1871 25K Franz Josef, pale dull lilac, engraved, p9½. SG 13. Cat £140. GU/FU.	\$100
3369	M	Hungary 1873 2K Franz Josef, orange-yellow, engraved, p9½. Unused no gum. SG 8. Cat £110.	\$75
3370	M	Hungary 1898-99 2K, 5K, 24K, 30K, 50K Numeral, m Crown & Posthorn p12 x 11½ & 1888 3Ft ditto, All muh (scarce thus). SG 53, 55, 61, 62, 63, 38i. Cat £65 as mint.	\$75
3371	U	Hungary 1900 5K Franz Josef, dull claret, rings wmk, p12 x 11¼. Top value. SG 82. Cat £70. FU.	\$70
3372	*	Hungary 1919 Communist Luminaries set of 5, 1921 Madonna & Child set of 10. SG 324-8, 418-427. Cat £44. MUH (scarce thus).	\$50
3373	*	Hungary 1923 Petofi (poet) set of 5 & 1924 TB Relief Fund set of 3. SG 428-432, 437-9. Cat £35. MUH (scarce thus).	\$40
3374	M	Hungary 1925 Sports Assn Fund, set of 8. Attractive early bicolour thematic set. SG 452-9. Cat £110. Mint.	\$120
3375	M	Hungary 1925 Sports Association Fund, set of 8. SG 452-9. Cat £110. Mint.	\$110
3376	M*	Hungary 1928-39 range of 10 diff sets on Hagner, incl 1932 Famous Hungarians, 1928 St Stephen (both sets), 1932 St Elizabeth, 1937 Fair, 1938 St Stephen, 1938 College, 1939 Protestant Day, all MUH, 1930 St Emeric (mint), 1938 Czech ovpts (FU). SG cat £155+.	\$125
3377	M	Hungary 1933 1P Air (Mercury & propellor), yellow-green. SG 560. Cat £65. LH Mint.	\$65
3378	M	Hungary 1933 72f Air (Spirit of Flight on plane wing), brown. SG 559. Cat £65. LH Mint.	\$65
3379	M	Hungary 1933 Scout Jamboree, set of 5. SG 563-7. Cat £40. Mint.	\$40
3380	M	Hungary 1935 10f-40f Prince Rakoczi set of 5. SG 569-573. Cat £50. VLH Mint.	\$50
3381	*	Hungary 1945 Intl Trade Union Congress, set of 8. SG 843-850. Cat £90. MUH.	\$90
3382	M	Hungary 1950 Peace Propaganda, set of 3. SG 1141-3. Cat £35. LH Mint.	\$35
3383	M	Hungary 1951 80th Anniv of 1st Hungarian Stamps, set of 3. SG 1197-99. Cat £43. Mint.	\$40
3384	M	Hungary 1952 60f Budapest Philatelic Exbn ovpt. SG 1235. Cat £75. Mint.	\$70
3385	M	Hungary 1953 2 Ft Death of Stalin m/s. SG 1281a. Cat £50. LH Mint.	\$50
3386	C	Hungary 1953-61 covers x 8 to NZ, incl 6 regd. Noted 7 FDCs, incl 1953 Stalingrad, 1957 & 1961 Stamp Days, 1958 Stamp Exbn.	\$45
3387	*	Hungary 1953 Provincial Costumes, set of 8. SG 1323-30. Cat £45. MUH.	\$45
3388	*	Hungary 1958 2 Ft TV Service Inauguration & 2Ft m/s. SG 1498, 1498a. Cat £62. MUH.	\$60
3389	*	Hungary 1958 10Ft Brussels International Exhibition m/s (girl in Hungarian national costume, mauve). SG 1512a. Cat £50. MUH.	\$50
3390	*	Hungary 1958 International Philatelic Federation Congress m/s (flowers x 4, triangular). SG 1533a. Cat £50. MUH.	\$50
3391	M	Iceland 1876 10a Numeral, carmine, P14 x 13½. Slightly o/c. SG 16. Cat £425. H/H Mint.	\$150
3392	M	Iceland 1920 20 aur black & green official. SG 137. Cat 44. Mint.	\$45

LOT	TYPE	DESCRIPTION	ESTIMATE
3393	M	Indo China 1908 Postage Dues set of 12. (5c, 15c faults). SG D69-81. Cat £195. Mint.	\$175
3394	M*	Indo China 1919 Surcharges set to 80c mint (some MUH). SG 88-103. Cat £179.	\$175
3395	*	Indo China 1919 Surcharges set to 80c. SG 88-103. Cat £179. MUH. (SG 89 mint).	\$225
3396	*	Iraq 1915 10R on 20pa Revenue. Barefoot 20. MUH.	\$20
3397	M	Italy 1901 25c blue King Victor Emanuel, small perf faults. SG 67. Cat £180. Mint.	\$50
3398	M	Italy-Fiume 1919-1924 page of mint stamps, incl Newspaper triangular. SG cat c£40.	\$20
3399	M	Italy 1951 Art Exhibition set. SG 793-4. Cat £78. Mint.	\$50
3400	*	Italian East Africa 1938 1l 75 Statue & Lake complete sheet of 45, missing top selv. Some toning & some faults mostly on selv & affecting maybe 6 stamps. SG 14. Cat £1470. MUH.	\$400
3401	*	Italian East Africa 1938 1l 75 Statue & Lake, block of 4. SG 14. Cat £140. MUH.	\$100
3402	*	Italian East Africa 1938 1l 75 Statue & Lake. SG 14. Cat £35. MUH.	\$30
3403	C	Japan 1885 2 sen + 2 sen carmine postal stationery (International mail) reply postcard complete - Mihon (SPECIMEN) ovpt on sender's card, very fresh. Sakura FC6 as basic card.	\$75
3404	C	Japan 1898-1899 1 sen + 1 sen orange-brown postal stationery reply p/c, also 1 sen orange-brown p staty p/c, both unused, some very minor discolouration. Sakura PC16, PC17. Cat ¥84,000.	\$200
3405	C	Japan c1911 1½ sen + 1½ sen pink postal stationery reply card, also similar but 1½ sen grey-violet postcard, both attractive mint items. Sakura PC22, 23. Cat ¥20,000.	\$120
3406	C	Japan c1942 Military postal stationery p/c x 2 diff. a) in orange & b) in vermilion. Both unused.	\$60
3407	U	Japan 1950 24¥ Phoenix Temple. SG 598/. Cat £23. VFU.	\$20
3408	M	Japan 1960 30¥ Correspondence Week. SG 836. Cat £25. Mint.	\$20
3409	U	Japan 1999 20th Century I, set. SG 2616-25. Cat £10+. FU.	\$10
3410	U	Japan 1999 20th Century II, set. SG 2627-36. Cat £10+. FU.	\$10
3411	U	Japan 1999 20th Century IV, set. SG 2677-86. Cat £10+. FU.	\$10
3412	U	Japan 2000 The 20th Century V, set. SG 2687-96. Cat £10+. FU.	\$10
3413	U	Japan 2000 The 20th Century VI, set. SG 2697-2706. Cat £10+. FU.	\$10
3414	U	Japan 2000 The 20th Century VII, set. SG 2707-16. Cat £10+. FU.	\$10
3415	U	Japan 2000 The 20th Century XI, set. SG cat £12+. FU.	\$12
3416	U	Japan 2000 The 20th Century XII set. SG 2798-2807. Cat £14+. FU.	\$15
3417	U	Japan 2000 The 20th Century XIV set. Cat £14+.	\$15
3418	U	Japan 2000 The 20th Century XV set. SG 2832-41. Cat £14+.	\$15
3419	U	Japan 2000 World Heritage Sites I, Nikko set. SG 2874-83. Cat £14. FU.	\$15
3420	U	Japan 2001 World Heritage Sites III, Kyoto, set. SG 2906-15. Cat £14. FU.	\$15
3421	U	Japan 2001 World Heritage Sites IV, Kyoto, set. SG 2960-9. Cat £14. FU.	\$15
3422	U	Japan 2001 World Heritage Sites V, Kyoto, set. SG 2985-94. Cat £14. FU.	\$15
3423	U	2002 Japan World Heritage Sites IX, Omigachi & Ainokura, set. SG 3060-9. Cat £13. FU.	\$12
3424	U	2002 Japan World Heritage Sites X, Castles set. SG 3083-92. Cat £13. FU.	\$12
3425	U	Japan 2002 World Heritage Sites VI, Kyoto, set. SG 2997-3006. Cat £14. FU.	\$15
3426	U	Japan 2002 World Heritage Sites VII, Nara, set. SG 3020-9. Cat £13. FU.	\$12
3427	U	Japan 2002 World Heritage Sites VIII, Temples, set. SG 3045-54. Cat £13. FU.	\$12
3428	*	Japan 1955 10¥ Philatelic Week. SG 746. Cat £16. MUH.	\$20
3429	*	Japan 1993 & 1997 Letter Writing Day booklets. SG 2261a, 2467a. Cat 35. MUH.	\$30
3430	C	Korea-South 1967 cover to USA with 1964 Olympic runners, WHO m/s. F"U.	\$25
3431	U	Korea-South 1956 President's 3rd term set of 2. SG 261-2. Cat £38. FU.	\$35
3432	U	Korea-North 1990 x 3 sets in complete sheets of 50: Farm Animals (SG N2997-3001), Fish (N3008-12), Birds (N3014-18). SG cat £250. Cto & UH.	\$50
3433	*	Kyrgyzstan 2000 20c Pokemon sheetlets of 6 x 8 diff. MUH.	\$20
3434	*	Laos 1952 UPU set. MUH.	\$15
3435	*	Laos 1953 Statues of Buddha set. SG 34-9. Cat £40. MUH.	\$45
3436	*	Laos 1955 Ramayana set of 6. SG 43-8. Cat £35. MUH.	\$40
3437	*	Laos 1958 Laotian Elephants set of 7. SG 74-80. Cat £20+. MUH.	\$25
3438	*	Laos 1990 Football, Olympics Barcelona, "Stamp World London 90", Winter Olympics, That Luang, New Year & National Day Festival sets, incl the 4 m/s. Cat £106. MUH.	\$110
3439	*	Laos 1992 Olympics Barcelona, Wat Phou, Genova 92, Costumes & Customs sets incl the 2 m/s. Cat £50. MUH.	\$50
3440	*	Libya 1926 2L 60c on 2L Express, red & deep blue, x 10. SG E63. Cat £170. MUH.	\$75

LOT	TYPE	DESCRIPTION	ESTIMATE
3441	U	Libya 1937 10L "Victory" Allegorical, p11, rough perfs. SG 61. Cat £700. FU.	\$200
3442	*	Libya 1947 10L "Victory" (allegorical), olive & indigo, engraved, no wmk, p11. Small light gum tone patch, frontally fine. Rare. SG 61. Cat £600. MUH.	\$300
3443	M	Libya 1940 5c "Victory" allegorical design, blue & black, p14, well o/c. SG 60. Cat £200. Mint.	\$60
3444	M	Liechtenstein 1928 Flood Relief, set of 4. SG 80-83. Cat £93. Mint.	\$60
3445	M	Liechtenstein 1954 Football set of 4. SG 320-3. Cat £85. Mint.	\$65
3446	M	Liechtenstein 1958 Trees & Bushes set of 3. SG 369-71. Cat £39. Mint.	\$25
3447	M	Liechtenstein 1960 Trees & Bushes set of 3. SG 401-3. Cat £70. Mint.	\$40
3448	U	Luxembourg 1856 12½c Arms, rose, imperf 4 margins (close at left). SG 11. Cat £250. FU.	\$100
3449	U	Luxembourg 1859 30c Arms, claret, imperf 2-3 margins. SG 13. Cat £375. GU.	\$50
3450	M	Luxembourg 1881 4c Arms green, p13, 1st type "S.P." (official) ovpt. Slightly o/c. SG O118. Cat £275. Mint.	\$175
3451	U	Luxembourg 1882-4 Agriculture & Trade, 12½c grey-blue p13½, ditto p12½ x 12, 30c olive-green p12½ x 12, 1F lilac p13½. SG 86, 86a, 89a, 91. Cat £160. FU.	\$100
3452	M	Luxembourg 1951 United Europe Propaganda set of 6 (80c small back thin). SG 543-8. Cat £400. Mint.	\$125
3453	*	Luxembourg 1957 Europa set of 3. Faintest perf tone traces. SG 626-8. Cat £275+. MUH.	\$100
3454	C	Macao 1903 1avo + 1avo King Carlos postal stationery reply postcard. Fine mint. Yang P37.	\$50
3455	C	Macao 1973 small tidy airmail cover to NZ, 90 avos (SG 511) & 5 avos (SG 515).	\$30
3456	C	Madagascar 1904 cover with Voehemar 28 Feb to Tamatave, with 30c Diego Suarez bisect with black "Affranchi ainsifaute figurine" h/s & 9 March arrival canc. Cover cut open at left & hinge marks. SG 52w. Cat £850.	\$500
3457	C	Madagascar 1904 20c bisect, handstamped in blue FU ex Diego Suarez 22 August 1904 on postcard featuring mother & child in costume. SG 52c. Cat £120.	\$120
3458	M	Madagascar 1931 1c General on Horse, bright ultramarine, strip of 3 with mill reel join (small associated tear). SG 123 var. Mint.	\$100
3459	CM	Mexico c1900 2c green & 5c orange postal stationery lettercards. H&G 25, 26. Mint	\$25
3460	M	Monaco 1891 25c Albert deep grey-green. SG 16. Cat £375. Mint.	\$300
3461	M	Monaco 1891 25c Albert, pale grey-green. SG 16a. Cat £425. Mint.	\$350
3462	*	Monaco 1891 25c Albert blue. SG 26. Cat £17. MUH.	\$20
3463	M	Monaco 1891 15c Albert pink. O/c. SG 15. Cat £250. Mint.	\$125
3464	M	Monaco 1891 25c Prince Albert, pale grey-green. Tiny back thin. SG 16a. Cat £425. Mint.	\$100
3465	M	Monaco 1893 10c Prince Albert, brown on yellow. SG 14. Cat £140. Mint.	\$85
3466	M	Monaco 1948 Olympics, imperf set of 4. Ceres €110. Mint.	\$100
3467	*	Monaco 1956 40F, 50F, 100f FIPEX Stamp Exbn (top 3 values), setenant strip of 3 in block of 6 with diamond-pattern labels at base (carrying issue details). Selvedge on 3 sides. Handsome lrg engraved stamp. SG 550-2. Cat £46+.	\$60
3468	*	Monaco 1956 40F, 50F, 100F FIPEX Stamp Exbn (top 3 values), setenant strip of 3 (selvedge each side) x 2 in block of 6. Handsome large engraved stamps. SG 550-2. Cat £46. MUH.	\$50
3469	*	Monaco 1959 5f brown-red, 35f, 85f & 100f Pictorials. SG 393, 400, 406-7. Cat £54. MUH.	\$50
3470	*	Monaco 1988 The Four Seasons of the Olive Tree m/s. SG 1897. MUH.	\$20
3471	*	Mongolia 1951 2t Sukhe Bator. Scott 102. Cat US\$25. MUH.	\$25
3472	M	Montenegro 1883 7N dull purple, p12. Fine fresh mint. Slight adhesions to gum at rear. SG 19. Cat £90.	\$60
3473	C	Morocco (Spanish PO) c1912 PPCs x 2 to same Danish address, franked Spanish PO ovpt stamps (1 damaged). Both PPCs show same Tangier town gate.	\$40
3474	U	Netherlands 1867 25c William III purple, RH perfs appear a trifle clipped. SG 15. Cat £140. GU/FU.	\$50
3475	U	Netherlands 1867 50c William III gold. Somewhat oxidised. SG 16. Cat £225. GU/FU.	\$50
3476	U	Netherland 1869 1½c Coat of Arms rose, p13¼, centred right. SG 55a. Cat £110. VFU.	\$100
3477	U	Netherlands 1872g.50 William III, untramarine & rose, missing 3 cnr perfs. SG 75. Cat £150. FU.	\$50
3478	U	Netherlands 1896-8 1g Wilhelmina olive-green & brown, firm clear cds dated "25 Nov 98". 1 short perf. SG 163. Cat £90. GU/FU.	\$60
3479	C	Netherlands 1917 WWI stampless PPC (Canadian view) to NZ (part of address inked out) ex interned Belgian soldier. Cds pmks of Amersfoort 12.VI.17 & Wellington 24 Au 17. Good violet h/s (in French) "Post Free/Foreign Military Interned in Holland". Small faults on view side.	\$40
3480	M	Netherlands 1931 70c Queen Wilhelmina & Factory. SG 395. Cat £44. Mint.	\$25

LOT	TYPE	DESCRIPTION	ESTIMATE
3481	M*	Netherlands 1932 2½c, 6c, 7½c Tourist Propaganda short set. FU (2½c light distinct pmk). SG 400-2. Cat £45.	\$50
3482	M	Netherlands 1932 Tourist Promotions set. SG 400-403. Cat £121+. Mint.	\$60
3483	*	Netherlands Indies-Japanese Occupation 1943 80c vermilion block of 10. Narrow line ovpt & additional oblong h/s in violet. Minor gum adhesions. SG 61B. Cat £45. MUH.	\$30
3484	U	Netherlands 1946 1G-10G Queen Wilhelmina. 2½G tone spot on rear & not counted in cv. SG 616 619. Cat £101+. FU.	\$100
3485	R	Persia c1876 5sh black & green, black & pink & black & blue revenues, double perfs on 2 sides. Odd fault. Ex Laurie Franks.	\$50
3486	C	Peru 1884 2c, 3c, & 4c postal stationery postcards. H&G 17, 22, 24. Mint.	\$30
3487	C	Philippines-Japanese Occupation 1942-44 3 FDC's: SG J10 (Military censor's mark), J 32B-34B, J39A-41A (on postal stationery). Gum etc marks. Last with streaks over stamps.	\$30
3488	M	Philippines 1942 Japanese Occupation Red Cross set. Tropicalised gum. SG J9-11. Cat £180. HH mint.	\$75
3489	U	Portugal 1866 120R King Luis, curved labels, blue. Imperf, cut to frame all sides. SG 46. Cat £110. GU.	\$40
3490	U	Portugal 1867 240 Reis King Luis, curved value labels, perfs clipped on 2 sides. SG 67. Cat £700. GU.	\$90
3491	M	Portugal 1870 15 Reis King Luis, straight value labels, fresh mint - most attractive. SG 74. Cat £150.	\$150
3492	U	Portugal 1870 20 Reis King Luis - straight value labels. SG 76. Cat £38. GU.	\$30
3493	U	Portugal 1870 5 Reis-300 Reis seln (15v) - no 240 Reis. Variable cond. SG 69-156 range. Cat £800+.	\$200
3494	U	Portuga; 1870 50 Reis King Luis - straight value labels. SG 117. Cat £80. GU/FU.	\$75
3495	U	Portugal 1870 80 Reis King Luis - straight value labels. SG 148. Cat £28. GU/FU.	\$20
3496	M	Portugal 1870 80 Reis King Luis, straight value labels mng - minor blemish LHS. SG 148. Cat £180.	\$35
3497	M	Portugal 1870 300 Reis King Luis - straight value labels mint (small) part og, fresh appearance. SG 156. Cat £180.	\$90
3498	U	Portugal 1880 50 Reis King Luis. SG 184. Cat £22. GU.	\$20
3499	U	Portugal 1882 20 Reis King Luis. SG 232. Cat £26. GU/FU.	\$20
3500	M	Portugal 1931 1E Lusiad, claret. SG 847. Cat £60. Mint.	\$50
3501	U	Portugal 1938 1E 75c Wine & Raisin Congress, blue. Top value. SG 903. Cat £40. GU/FU.	\$35
3502	*	Qatar 1964 Tokyo Olympic Games set (1R on 10R black diagonal crease & not counted in cv). SG cat £50+. MUH.	\$50
3503	M	Qatar 1976 Dhows set. SG 592-7. Cat £56+. Mint.	\$30
3504	U	Romania 1872 15b Prince Carol rose-red on piece, imperf 4 good margins. Slightly grubby. SG 86a. Cat £250. FU.	\$125
3505	M	Romania 1931 Air set, 3L creased. SG 1226-30. Cat £37. Mint.	\$30
3506	*	Romania 1932 EFIRO Stamp Exbn m/s. Stamp muh & is ok, but shet has faults. SG 1267a. VCat £85.	\$40
3507	M	Romania 1933-35 x 3 commem sets: Pelesch Castle, Womens Expo, Martyr. SG cat £37. Mint.	\$30
3508	M	Romania 1935 5th Anniversary of Accession of King Carol, set. SG 1305-9. Cat £72+. Mint.	\$60
3509	M	Romania 1945 Charity - World Trade Union Congress, Paris, set, mng. SG cat £96.	\$50
3510	U	Romania 1956 Wildlife, perf set. SG 2423-34. Cat £79+. FU.	\$75
3511	*	Russia 1923 1k Obligatory Tax Exchange Control Stamp - surcharge on insurance stamp, p11½. This perf only recently listed by Gibbons. SG T401C. Cat £250. UHM.	\$200
3512	*	Russia 1952 3R Order of Red Labour, violet-black, sheet of 50. SG 1778. Cat £50. MUH.	\$40
3513	*	Russia 1980-91 colourful muh seln of 60v + 5 m/s - incl Space, Animals, Birds, Trains etc. SG 5078-6297 range. Cat £43+.	\$40
3514	U	Russia 1981 Complete Year set used. SG 5083-5193. Cat £41+.	\$40
3515	*	Russia 2002 complete Year set. SG 7067-7149. Cat £72+. MUH.	\$60
3516	M	Ryukyu Isl 1950 50s-16y Defins, mint but some with perf tones. SG 8-17. Cat £300+.	\$60
3517	M	Saar 1920 Germania ovpts accum of 51 comprising values from 2½ pf to 75pf (no 30pf). Dupln of most values but variation in ovpt types, set out in Showgard mounts on 2 album pages. Stated to cat \$271+. All mint.	\$125
3518	U	Saar 1920 Ludwig III (Bavaria) ovpt "Sarre" short set of 60pf plus extra 30 & 40pf vals. SG 18-26. Cat £166. FU.	\$125

LOT	TYPE	DESCRIPTION	ESTIMATE
3519	U	Saar 1920 Germania ovpts set of 17 from 2pf to 1m, plus 1 extra 2pf. SG 1-17. Cat £550. GU/FU.	\$400
3520	U	Saar 1920 short set of "Saargebeit" ovpts (no 5m) plus the 1921 "20" on 75pf black & 10m on 15pf bi-purple, set out on album page. SG 32-48, 50, 52. Cat £67. GU/FU.	\$50
3521	U	Saar 1921 Buildings/steel works set of 16 plus extra 5 & 80pf vals, on album page. SG cat £225. FU.	\$200
3522	U	Saar 1921 French currency ovpt short set of 13 (no 1f value) in Showgard mounts on album page. SG cat £107. FU.	\$90
3523	U	Saar 1921 French currency ovpt set of 14 in Showgard mounts on part page. SG 70-83. Cat £110. GU/FU.	\$100
3524	U	Saar 1922-4 Official (Dienstmarke diagonal ovpt) set of 11 plus extra 75c (different shade), & 1923 set of 4 (colours changed), in Showgard mounts on page. SG O98-108, 98-101. Cat £101. FU.	\$100
3525	U	Saar 1925 Madonna set of 2 (45c, 10f). SG 102-3. Cat £46. FU.	\$40
3526	U	Saar 1926 Pictorial short set of 15 (no 80c) to 5f. SG 108-121. Cat c£45. GU/FU.	\$40
3527	U	Saar 1926 Welfare Fund set of 4. SG 104-7. Cat £150. GU/FU.	\$125
3528	U	Saar 1927 Welfare Fund set of 4. SG 122-5. Cat £225. FU.	\$225
3529	U	Saar 1927-34 Official (ovpt) set of 11, 10c-2f on part album page. SG O128-138. Cat £28. FU.	\$30
3530	/	Saar 1928-32 Air stamps: 1928 set of 2, mint & used & 1932 60c orange mint. SG Cat £40.	\$30
3531	U	Saar 1929 3f Christmas charity painting by Feuerstein, deep green. SG 140. Cat £40. FU.	\$40
3532	U	Saar 1932 5f Air, brown, clearly dated (24.2.33) Saarbrucken cds, w/c. SG 158. Cat £150. FU.	\$150
3533	U	Saar 1932 5f Air, brown, light, crisp dated (11, 34) Saarbrucken cds. SG 158. Cat £150. FU.	\$150
3534	U	Saar 1932 90c carmine-red, w/c, superb dated cds (Saarbrucken). SG 116a. Cat £28. FU.	\$30
3535	U	Saar 1934 Saar plebiscite ovpt "Volksabstimmung 1935" set of 16 to 10f in Showgard mounts on album page. SG cat £95. FU.	\$100
3536	U	Saar 1947 French occupation, first set, 20 stamps & 1 extra 12c, on album page. SG 203-222. Cat £140. FU.	\$125
3537	U	Saar 1947 surcharged set of 13 in French currency on white paper plus an extra 20f on yellow-brown paper on part album page. SG 223-35B. Cat £162. FU.	\$150
3538	U	Saar 1948 Flood Disaster Relief Fund set of 4. SG 252-5. Cat £225. FU.	\$225
3539	U	Saar 1948 Postage (13 stamps) & Air (3 stamps), set out on album page. SG 236-251. Cat £75. FU.	\$75
3540	U	Saar 1949 Horse day set of 2. SG 262-3. Cat £105. FU.	\$100
3541	U	Saar 1949 Youth Hostels Fund, set of 2. SG 259-60. Cat £320. FU.	\$300
3542	U	Saar 1949-51 various designs, set of 17. SG 264-80. Cat £26. FU.	\$30
3543	U	Saar 1950 15f Adolf Kolping, lake, superb dated cds. SG 286. Cat £130. FU.	\$130
3544	U	Saar 1950 15f+5f Stamp Day, w/c, light cds. SG 288. Cat £180. FU.	\$175
3545	U	Saar 1950 25f+10f Red Cross Fund, brown-lake, red cross. SG 289. Cat £100. FU.	\$100
3546	U	Saar 1950 Admission to Council of Europe set of 2, 25f blue (postage), 200f brown-lake (Air). SG 294-5. Cat £419. FU.	\$400
3547	U	Saar 1950 Holy Year set of 3. SG cat £60. FU.	\$60
3548	U	Saar 1951 25f+10f Red Cross, deep green-red cross. SG 301. Cat £100. FU.	\$100
3549	U	Saar 1951 National Relief Fund set of 5. SG 106-10. Cat £225. FU.	\$225
3550	U	Saar 1952-6 complete on 2 album pages. 41 stamps + SG 314-5. SG 335-375. Cat c£171. All FU	\$135
3551	U	Saar 1952-5 Building/structures set of 14, crisp cds'. SG 316-34. Cat £100+. FU.	\$100
3552	*	Saar 1954 Marion Year, 1955 Cross Country, Rotary Stamp Day. Cat £17.05. MUH.	\$20
3553	U	Saar 1957 President Heuss, first set of 20, to 200f on page. SG 377-96. Cat £90. FU.	\$85
3554	U	Saar President Heuss set of 20 redrawn & changed colours, plus dupn of 1f to 50f (not incl in cv), on album page. SHG 406-25. Cat £140. FU.	\$125
3555	*	San Marino 1949 100L Stage Coach vert pair showing top & bottom selv of sheet, (sheet of 6 cat \$300 Scott). MUH.	\$75
3556	*	San Marino 1949 65F Garibaldi. SG 402. Cat £17. MUH.	\$20
3557	*	San Marino 1949 200L UPU imperf pair. SG 404b. Cat £110. MUH.	\$100
3558	*	San Marino 1950 Airs set of 10. SG 406-15. Cat £770. MUH.	\$800
3559	*	San Marino 1951 1000L Air. Slightly browned gum. SG 423I Cat £850. MUH.	\$750
3560	*	San Marino 1951 Stamp Day ovpt. SG 422. Cat £100. MUH.	\$100
3561	*	San Marino 1954 Sports set of 11. Some gum tone. SG 474-84. Cat £110. MUH.	\$70
3562	*	San Marino 1955 Winter Olympics set of 10. SG 496-05. Cat £70. MUH.	\$75

LOT	TYPE	DESCRIPTION	ESTIMATE
3563	*	San Marino 1957 500L Panorama. SG 527a. Cat £170. MUH.	\$175
3564	*	San Marino 1960 Lions set of 6. SG 617-22. Cat £26. MUH.	\$25
3565	*	San Marino 1960 Caravaggio. SG 625. Cat £20. MUH.	\$20
3566	*	San Marino 1961 1000L Helicopter. SG 636. Cat £60. MUH.	\$60
3567	*	San Marino 1961 Europa. SG 640. Cat £55. MUH.	\$50
3568	U	Saudi Arabia-Hejaz 1916 ½pi green, p12. SG 1. Cat £55. FU.	\$50
3569	U	Saudi Arabia-Hejaz 1916 ½pi, p12. SG 2. Cat £50. FU.	\$50
3570	M	Serbia 1868 1P, 2P Newspaper stamps, imperf. Good margins. Some discolouration on 1P. Corner crease on 2P. SG N19 & 20. Cat £190. HH mint.	\$100
3571	M	Serbia 1905 Petar I, 1st issue, p11½, fine fresh set of 11. Tone spot on 20P. SG 116-126. Cat £85. Mint.	\$75
3572	*	Somalia 1936 2l Anthill complete sheet of 60, p14. Minor toning affects maybe 20 stamps. Minor selv faults. SG Cat £4500. MUH.	\$750
3573	*	Somalia 1985 Bats set & m/s. SG 7541-5. Cat £43+. MUH.	\$40
3574	*	Somalia c2000 Nudes m/s of 9 diff stamps. MUH.	\$15
3575	U	Spain 1850 6c Queen Isabella, black, plate 2, imperf, 4 margins. Very small part pmk. SG 2. Cat £18. FU.	\$20
3576	S	Spain 1901 2c to 4 ptas range (12 v) all with SPECIMEN (000,000) blue control numbers on rear. Odd one odd tone. SG 292-305 range. Cat £1035+. Mint.	\$600
3577	M	Spain 1930 Air Mail set for Spanish-American Expo. No 1 PESO purple. SG 643-51 (or 649). Cat £40. LH mint.	\$30
3578	U	Spain 1932 6 pieces showing various combinations of Alfonso stamps ovpt & non-ovpt Republica vert. Postmarked Valencia, Madrid.	\$30
3579	M	Sweden 1877 3ö numeral, yellow-brown, p13. SG 16zb. Cat £250. Mint.	\$125
3580	M	Sweden 1900 1K King Oscar II, slate & carmine. SG 54. Cat £180. Mint.	\$125
3581	U	Switzerland 1850-51 Rayon I, bicoloured 5r cut clear on 3 sides but with natural paper crease & slight split down middle. Rayon II 10r cut clear on 2 sides. Both with bar cancels. SG 10, 13. Cat £340.	\$50
3582	U	Switzerland 1909 3c deep violet, Tell's Son, cord in front. SG 248. Cat £25. FU.	\$25
3583	M	Switzerland 1919 50c Air ovptd. SG 303. Cat £60. LH mint.	\$50
3584	U	Switzerland 1929 35c, 40c Air Mail on ordinary paper, no grill. SG 320, 322. Cat £205. FU/VFU.	\$150
3585	U	Switzerland 1930 2 FRANC Air Mail. First issue on plain paper, no grill. JUL 33 cds. SG 328. Cat £150.	\$100
3586	U	Switzerland 1930 5c (SG 267) in vert setenant pair with 10c (SG 282). Contemporary cds. SG 267, 282 var. VFU.	\$25
3587	U	Switzerland 1932 60c, 1f Disarmament. SG 342-3. Cat £31. VFU.	\$25
3588	U	Switzerland 1945 2Fr Peace set. Clear cds dated '45'. SG 456. Cat £250. FU.	\$200
3589	U	Switzerland 1945 3F Peace set, cds dated '47'. SG 457. Cat £130. VFU.	\$100
3590	U	Switzerland 1945 5Fr Peace issue. Clear 1945 cds. SG 458. Cat £450. VFU.	\$375
3591	U	Switzerland 1945 10F Peace issue, cds. SG 459. Cat £170. FU/VFU.	\$150
3592	U	Switzerland 1945 Peace set of 9 to 1F, cds. SG 447-455. Cat £347. All VFU.	\$250
3593	U	Switzerland 1977-83 Pro Juventute sets. SG 258-286. Cat £28. FU.	\$30
3594	*	Thailand 2000 World Stamp Expo ovpt on Barge m/s. Scott 1776c. MUH.	\$10
3595	*	Tunisia 1931 3F Roman Amphitheatre, green. MUH block of 4 (light bends). SG 188. Cat £44.	\$35
3596	*	Tunisia 1953 100F-1000F Air set of 4 & 1949 300F Air (bird mosaic) both variants A & B. SG 321-2, 365-8. Cat £60. MUH.	\$60
3597	*	Tunisia 1954 500F, 1000F Air (top 2 values). SG 367-8. Cat £45. MUH.	\$45
3598	*	Tunisia 1957 Proclamation of Republic set of 3. SG 453-5. Cat £48. MUH.	\$45
3599	*	Turkmenistan 1992 History & Culture set & m/s, also Barcelona Olympic Games set & m/s. SG 4-10, 16-21. Cat £31+. MUH.	\$30
3600	U	Tuscany 1851 6c Arm of Tuscany blue, gu/fu imperf, 4 margins (just-small), thinned. SG 31. Cat £275.	\$45
3601		USA 1857 1c, p15 x 1½, Type IIIa. Regummed. No obvious pmk, Straight edge at right. Toned perf at top left. Hinge toning slightly showing through at top. SG 24.	\$250
3602	U	USA 1861 10c Washington green, p12, no grill. One corner perf fractionally short. SG 64a. Cat £60. GU nearly FU.	\$35
3603	R	USA 1864 2c Internal Revenue. Doubly perf vertically. Light cancel & pierced. Scott R15c var.	\$40

LOT	TYPE	DESCRIPTION	ESTIMATE
3604	U	USA 1867 12c Washington, NBNC print clear grill measuring 11 x 14mm. O/c. Perfs short (cut into) at base. Lower LH corner trimmed diagonally by about 2mm x 1mm. Used. SG 86. Cat £2500.	\$300
3605	M	USA 1869 2c Post Rider pale brown. O/c to right. Very small hinge thin. Unused no gum. SG 115b. Cat £950.	\$125
3606	U	USA 1869 6c Washington ultramarine. Red circular cancel. O/c to right. Nice appearance. SG 117. Cat £225. FU.	\$150
3607	U	USA 1869 12c Paddle Steamer blue-green. Light blue cancel. O/c to right. SG 119. Cat £180. FU.	\$100
3608	M	USA 1870 2c Jackson red-brown, good colour, reasonable centring. Printed by NRNC. No grill. Small back thin. Unused no gum. SG 148a. Cat £325.	\$100
3609	U	USA 1870 12c clay. Printed by NBNC. No grill. Blurred cork cancel. SG 153. Cat £225. GU/FU.	\$150
3610	M	USA 1873 2c Navy Dept. Some tiny magenta spots on face. SG O215a. Cat £160. H/H mint.	\$80
3611	M	USA 1873 3c Navy Dept. Very small tone spot on gum. SG O216a. Cat £170. H/H mint.	\$75
3612	M	USA 1873 24c Post Office official. SG O232. Cat £200. HH mint.	\$75
3613	M	USA 1873 30c Post Office official. SG O233. Cat £200. Mint.	\$75
3614	U	USA 1873 15c Webster yellowish-orange, thin semi transparent paper. Numeral cancel. Printed by CBNC. Cert mark. SG 165. Cat £160. GU/FU.	\$100
3615	M	USA 1873 90c Post Office official. SG O234. Cat £225. Mint.	\$95
3616	M	USA 1875 4c Newspaper stamp, CNBC printing on thin, hard paper. Touch of toning on top perfs. Very H/H, minor adhesions. SG N182. Cat £275. Mint.	\$60
3617	M	USA 1875 2c Newspaper stamp, CNBC printing on thin, hard paper. O/c. Small back thin. SG N180. Cat £275. HH mint.	\$75
3618	M	USA 1879 15c Webster reddish-orange. Printed by ABNC. Reasonable gum. Hint of toning on perfs at top. SG 191. Cat £250. Mint.	\$100
3619	M	USA 1881 1c Carrier stamp, Eagle reprint, p12. No gum as issued. Light marks on back. Scott LO6. Cat US\$175.	\$75
3620	U	USA 1890 1c-90c (no triangles in upper corners) set of 12. Odd fault (15c closed tear & 90c thinned). SG 224-234. Cat £270+. GU/FU.	\$100
3621	U	USA 1893 50c Columbus. Small back thin. W/c. SG 245. Cat £225. GU.	\$85
3622	M	USA 1893 \$3 Columbus yellow-green. One corner perf absent. Semi circular tear at left repaired. Very disturbed gum. Good spacefiller. SG 248., Cat £1800. Mint.	\$150
3623	U	USA 1898 4c Omaha orange & deep orange - latter straight edge at LHS. SG 293. Cat £50. GU/FU.	\$40
3624	U	USA 1898 5c Trans-Mississippi. O/c. Light pmk. SG 294. Cat £28. FU.	\$25
3625	U	USA 1898 5c Omaha. SG 294. Cat £23. GU.	\$20
3626	U	USA 1898 10c Omaha. SG 296. Cat £32. GU/FU.	\$30
3627	U	USA 1898 50c Omaha. SG 297. Cat £190. GU/FU.	\$150
3628	U	USA 1898-1913 seln of 20 gu/fu - some dupn incl 8c & 10c Omaha (faults & not counted in cv), on 3 pages. SG cat £182+.	\$90
3629	U	USA 1907 Jamestown Expo set. SG 335-7. Cat £38+. GU/FU.	\$30
3630	U	USA 1913 Panama-Pacific Expo set. SG cat £31+. GU/FU.	\$25
3631	C	USA/China 1927-29 USS Henderson (US Asiatic Fleet) stampless official covers x 3 to USA from China, canc ship's rubber duplex pmk with at right "Shanghai/China" (1927, 1929) or "Chefoo/China" (1927). Long covers. Two with large "U.S.S. HENDERSON" h/s. Nice cond. Scarce.	\$90
3632	C	USA/China 1928 USS Finch (US Asiatic Fleet) stampless official covers x 2 to USA from China, canc ship's rubber duplex pmk with at right "Chefoo/China" AUG 10) or "Shanghai/China (OCT 27). Long covers. Nice cond. Scarce.	\$75
3633	C	USA/China 1928-31 USS Helena (US Asiatic Fleet) stampless official covers x 7 to USA from China, canc ship's rubber duplex pmk with at right "Hankow/China" (1928, 1929), "Shanghai/China" (192?), Canton/China" (1929, 1930, 1931), & 1 with no port name (only "China") Jan 1930. Long covers. Generally nice cond.	\$180
3634	C	USA/China 1929 USS Guam (US Asiatic Fleet) stampless long official cover to USA from China, canc fine ship's rubber duplex pmk with at right "ICHANG/CHINA" 23 DEC. Printed at upper left: "U.S.S. Tutuila, Yangtze Patrol, via Seattle, Wash.....". M/s (pencil) on back: "Renamed Wake". Nice cond. Scarce.	\$50

LOT	TYPE	DESCRIPTION	ESTIMATE
3635	C	USA/China 1930-34 USS Guam (US Asiatic Fleet) stampless official covers x 7 to USA from China, canc ship's rubber duplex pmk with at right "Siangyin/China" (rare designation, SEP 1930), "Ichang/China" (1930, 1933, 1934), "Chungking/China" (1931), "Hankow/China" (1933), "Shanghai/China" 1933). Long covers. Nice lot in fine condition.	\$225
3636	C	USA/China 1933 USS Gold Star (US Asiatic Fleet) stampless long official cover to USA from China, canc fine ship's rubber duplex pmk with at right "SHANGHAI/CHINA" FEB 2. Edge wear & repaired tear, but very scarce.	\$50
3637	C	USA/China 1939 USS Edsall (US Asiatic Fleet) fine stampless official long cover to USS Black Hawk in the Philippines, canc fine ship's rubber duplex pmk with at right "ASIATIC/STATION/SWATOW/CHINA" 14 APR. Also similar item but front only (folded) from Amoy, China. Scarce. (2 items).	\$80
3638	C	USA 1943 WWII air cover addressed to an American repatriate (previously interned) "returning on M.S. Gripsholm", c/o US Embassy, Rio de Janeiro, Brazil. The Gripsholm was en route from Portuguese India, where it had exchanged civilian internees & mail with a Japanese ship. US censor no. 845. Fine & scarce.	\$45
3639	C	USA 1948 California Gold Centennial hand painted FDC featuring gold prospector at stream near house. Addressed to NZ, ex Columa 24 Jan 1948, produced by George H Abel. Abel produced mostly printed patriotic covers & this is possibly the only hand painted FDC that he produced according to a member of American FDC Society. With details of Abel. A delightful cover.	\$150
3640	R	USA 1969, 1970 Migratory Bird Hunting stamps, used. Scott RW36, 37.	\$15
3641	*	USA 1983-88 Officials 1c to "E" NVI. SG O2908-O2344. Cat £45+. MUH	\$40
3642	M*	Venezuela 1978-80 Bicentenary of Simon Bolivar m/s I to V, 3 mint (but stamps muh) & 2 muh, 2 m/s minor blemishes. Also incl folio booklet with imperf invalidated sheet - not counted in cv.. SG 2384a etc. Cat £107+.	\$90
3643	*	Venezuela c1990 3 diff UPU type presentations folders - Marino sheetlet, Christmas 89 sheetlet, Orchids sheetlet & m/s - all MUH. SG cat £44+.	\$45
3644	*	Vietnam (North) 1956 Surcharges set of 4. SG N46-49 muh (unused no gum as usual). SG 46-7 are imperf. SG 49 has opvt bottom right. Cat £325.	\$400
3645	*	Vietnam (North) 1956 Officials (Cu Chinh Lan) set, no gum as issued. SG NO50-56. Cat £250.	\$300
3646	*	Vietnam (North) 1956 50 Dong surcharge, no gum as issued. SGF N61, cat £110.	\$125
3647	*	Vietnam 1991 Prehistoric Animals set in sheetlet with central gutter. SG 1615-20. Cat £16+. MUH	\$20
3648	*	Yugoslavia 1947 Airm set of 12 in 6 bilingual pairs. Michel 515-520. Cat £60. MUH.	\$50
3649	M	Yugoslavia 1949 10D Railway Centenary m/s. Imperf. SG MS633BR. Cat £225. VLH mint.	\$200
3650	M	Yugoslavia 1949 10D Railway Centenary m/s. Perf. SG MS633AB. Cat £225. VLH mint.	\$200
3651	*	Yugoslavia 1949 Railways Centenary set of 4. SG 631-33a. Cat £50. MUH.	\$60
3652	*	Yugoslavia 1950 2D-20D Chess Olympiad set of 5. Tiny spot of toning on 10D. SG 647-51. Cat £60. MUH.	\$65
3653	*	Yugoslavia 1950 Aeronautical Meeting set of 5. SG 647-651. Cat £60. MUH.	\$50
3654	*	Yugoslavia 1950-51 1D-50D Defins set of 11 (no ½D). SG 653-662a. Cat £75. MUH.	\$65
3655	*	Yugoslavia 1950 Marshal Tito set of 4. SG 637-640. Cat £40. MUH.	\$30
3656	*	Yugoslavia 1951 6D, 50D Parachute Championships. SG 696-7. Cat £95. MUH.	\$90
3657	*	Yugoslavia 1951 100D Zagreb Philatelic Expo m/s. SG MS633ab. Cat £225. MUH.	\$225
3658	*	Yugoslavia 1951 20D Air: Mountaineering Assn. SG 689. Cat £95. MUH.	\$75
3659	*	Yugoslavia 1951 Cultural Anniversaries set of 3. SG 698-700. Cat £217. MUH.	\$30
3660	*	Yugoslavia 1951 Airm set of 13 to 500D. SG 675-683c. Cat £100. MUH.	\$100
3661	*	Yugoslavia 1951-52 Recess Defins set of 13 (both types of 25D). SG 705-16, 711a. Cat £144. MUH.	\$125
3662	*	Yugoslavia 1952 Olympics set of 6. SG 731-6. Cat £70. MUH.	\$70
3663	*	Yugoslavia 1952 Tito Birthday set of 3. SG 727-9. Cat £50. MUH.	\$45
3664	*	Yugoslavia 1952-55 Definitives, Litho. SG 717-723a. Cat £95. MUH.	\$85
3665	*	Yugoslavia 1953 15D Liberation of Istria & Slovene Coast. SG 759. Cat £225. MUH.	\$150
3666	*	Yugoslavia 1953 Esperanto set of 2. SG 755-6. Cat £254. MUH.	\$200
3667	*	Yugoslavia 1953 Motor Car & Motor Cycle Rally set of 4. SG 750-753. Cat £42. MUH.	\$40
3668	*	Yugoslavia 1953 UN set of 3. SG 747-9. Cat £25. MUH.	\$25
3669	*	Yugoslavia 1954 Serbian Insurrection set of 4. SG 778-81. Cat £47. MUH.	\$40
3670	*	Yugoslavia 1987-92 Protected Animals, Endangered Fish & Molluscs, 4 sets. SG cat £24+. MUH.	\$25
3671	*	Yugoslavia 1989-91 Birds x 3 sets. SG 2511-4, 2637-40, 2679-82. Cat £21+.	\$20
3672	/	Unsold lots from previous auctions, estimated at over \$150.	\$75

COLLECTABLES

3673	S	c1940 4 diff meter franking specimen strikes. Argentina (Frankator); Belgian Congo; Canada (computer meter); Indonesia & Netherlands.	\$20
3674	C	Autographs: 1980 Return to Colditz in aid of the Red Cross souvenir covers x 2 signed by two renowned escapers Charles Upham on one & Douglas Bader on the other. Both with inserts.	\$250
3675	C	Autograph Sir Arthur Porritt (former NZ Governor General) 1978 signed 70th Anniv Royal NZ Medical Corps souvenir cover, as Brigadier Consulting Surgeon.	\$20
3676	C	Autograph (1980) Capt C H Upham VC & Bar, signed illustrated cover marking 35th Anniv VE Day.	\$150
3677	C	Autographs 1982 illustrated Armistice Souv cover signed by 3 VC holders - Upham, Hinton & Bassett. Also facsimile signature of Hulme, Laurent & Elliott.	\$200
3678	C	Autograph: Upham (VC & Bar) signed 1978 NZ Army Museum cover.	\$150
3679		Cheese labels - mainly European, c 130 loose & c220 in album. Size varies from small triangular (35mm) to large circular (c110mm). Some dupn, but a fine range from GB, Ireland, Switzerland etc.	\$150
3680		Cigarette Cards: 1925 Wills "Children of all Nations" set of 50, die-cut in colour. Fine. Murrays cat £28.	\$45
3681		Cigarette Cards: 1926 Wills "Motor Cars" set of 50 real photos, fine. Murrays cat £80.	\$120
3682		Cigarette Cards: 1927 Carreras "Famous Men" set of 25 in colour, VF. Murrays cat £35.	\$50
3683		Cigarette Cards: 1927 Wills "Homeland Events" set of 50 photos of GB events (NZ cards). Fine. Murrays cat £35.	\$60
3684		Cigarette Cards: 1927 Wills "New Zealand Footballers" set of 50 real photos, many famous All Blacks. Fine. Murrays cat £75.	\$120
3685		Cigarette Cards: 1938 Wills "Garden Hints", set of 50, in colour. VF.	\$25
3686		GB 1894 Opening of Tower Bridge (by HRH Prince of Wales) south side admission block & black ticket (#74), damaged lower RH corner. Most unusual.	\$75
3687	C	GB c1910 Shaw Savill & Albion Co Ltd ppc, fine unused cond featuring 2nd saloon library of a Shaw Savill & Albion Company's steamer	\$20
3688	C	GB 1947-55 Royal ephemera: RH Social Club 1947 Xmas ticket & dance programme; 1948 Windsor Castle invite to Most Noble Order of the Garter in St George's Chapel; 1950 RM Social Club Xmas dance programme & 1955 Official Paid env & EILR h/s to Brigadier Falconer, Dunedin, NZ (5 items).	\$100
3689		GB 1957 60+ diff (numbered) [1 united/2 unit] petrol ration coupons, expiring 16 August 1957. Interesting aspect of social history.	\$30
3690	C	NZ 1907 2 x ½d Christchurch Exbn (one partially removed) on NZ International Exbn (Webb photo) No 11, Antarctic Life at Exhibition, used to Halcombe top left cnr (+ stamp) damaged.	\$20
3691		NZ The Mickey Mouse story, part 2 (1939-41) telephone cards set (4v) in pack. Most attractive.	\$20
3692		NZ The Mickey Mouse story, part 2 (1940) telephone cards (4v) in pack. Colourful pack.	\$20
3693		NZ 1961-c1977 51 postal note counterfoils 17/-; £1; 20c; 25c; 40c; 50c; 60c; 80c; \$1.00; \$1.20; \$1.40; \$1.50; \$2; \$3; \$4 & \$5. Noted some offset Serial or No. (but not numerals). Dupln, mostly ex Thames.	\$25
3694	C	NZ 1970 attractive philatelic numismatic regd FDC - 5c, 6c & 7c Fish stamps on deep sea fishing etc illustrated cover with 1970 50c unc coin insert & regn receipt.	\$25
3695	C	NZ Philatelic numismatic illustrated regd FDC-Chatham Isl 1c, 2c + 15c Tiki, at Waitangi with Waitangi SP FDC cancel, Regn receipt & 1c, 2c, unc 1970 coins insert.	\$25
3696	C	NZ 1971 6c Antarctic Treaty & UNICEF philatelic-numismatic FDC, with regn receipt, 10c & 5c 1971 unc coins inserts.	\$25
3697	C	NZ 1973 Steam Locomotives illustrated reg'd philatelic-numismatic FDC ex Christchurch + regn receipt 50c 1973 unc coin insert - only 60 covers produced thus, this #40.	\$45
3698		NZ 1986 Pastoral Visit of Pope John Paul II 22-24 Nov 1986 2" diameter wood token printed in blue	\$25
3699		NZ 1992 \$50 Fernleaf Butter telephone card in special pack, only 1000 exist. Also \$5 "Spot" Xmas 1993 telephone card.	\$20
3700		NZ 1992 Antarctic series set of 4 diff (\$20 x 2, \$50 x 2) telephone cards in presentation pack (only 1000 exist).	\$20
3701		NZ c1930 Motoring Ephemera, brown & pink "Lowis Observation Tours" (of Christchurch) promotional brochure re trips & photos of Christchurch & environs, rather fragile. Also 1945/6 4 gallons petrol coupon.	\$20
3702		Telephone cards - Norfolk c1990 \$5, \$10 Owls phonecards special edition.	\$15



1269



1310



1312



1371



1411



1443



1467



1473



1534



1723



1724



1728



1525



1631



1642



1735



1739



1746



1751



1732



1758



1761



1784



1798



1801



1810



1846



1770



1860



1976



1992



1996



1818



1865



1921



1923



1934



1938



1998



2001



2003



2007



1954



1989



2020



2034



2035



2038



2051



2053



2059



2066



2158



2211



2224



2228



2229



2208



2181



2182



2185



2288



2463



2532



2237



2239



2242



2257



2300

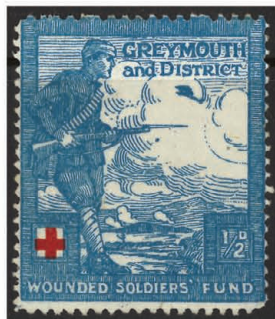

2301



2499



2503



2522



2566



2620



2627



2640



2650



2743



2727



3442



2957



2707



2777



2783



3356



ex 3119



2764



2839



2889



3391



3015



3186



ex 3285



ex 3020



3080



3272



3213