

MAJOR INTERNATIONAL STAMP AUCTION

SALE No. 26



**SATURDAY 15TH OCTOBER 2016 - 12.30 PM
AT THE WEST PLAZA HOTEL, WELLINGTON, NZ**

MOWBRAY COLLECTABLES



Ex Lot 1292 Straits Settlements 1938-41 King George VI \$500 key type MUH

Featuring 2500 New Zealand full face queens including a 1/- bisect on cover; 10,000 second side face advertisement stamps, many rare early New Zealand first flight covers, a superb New Zealand King George V collection, correspondence from the famous Charles Darwin HMS Beagle expedition and many more wonderful items.



Ex 354



Ex 355



Ex 368



Ex 269



Ex 355



Ex 396



Ex 415



Ex 416



Ex 418



Ex 421



Ex 424



Ex 429



Ex 446



Ex 447



Ex 452



458



462



463



464



465



467



Ex 162



469



474



476



478



Ex 482



488



489



490



491



492



MAJOR INTERNATIONAL PUBLIC STAMP AUCTION

Saturday 15th October 2016

commencing 12.30pm

West Plaza Hotel, Wellington, New Zealand

Welcome to our 26th sale. This annual auction should prove to be amongst the best that we have held as similar to last year's sale, it comprises over NZ\$1.7 million of estimates. We are honoured to feature stamps from several major collections:

- Otago postal history including another FFQ 1/- bisect cover, ex Greg Francis.
- Trevor Shimmell's fantastic NZ King George V collection.
- Timaru district postal history ex Margaret Horton.
- Another very good selection of NZ revenue stamps from several vendors.
- Early NZ 1919-21 first flight covers (33) ex Mike Shand collection.
- Extensive collections and accumulations from the estate of Rt Hon R J Tizard.
- Rare letters written on Charles Darwin's voyage on HMS Beagle, ex Gerald Elliott.



Highlights of this year's 1300+ lot auction are: over 400 collections, over 2500 NZ FFQs, an imperf left selvedge 5/- Mount Cook Pictorial, super scarce high value Straits Settlements King George VI \$25, \$100 and \$500 mint stamps, and numerous NZ Second Sidefaces advertisement stamps including several reconstructed sheets (approx 10,000 stamps) Also noteworthy is a New Zealand £40 FINE PAID Queen Victoria revenue stamp - believed to be unique.

We are certain that there is something for everyone in this year's sale.

We urge collectors planning to attend this sale not to leave their viewing until the day of the sale as not too many people can view the same item simultaneously – so come on the Friday – or arrange to view prior to Wednesday 12 October at our premises in Otaki! We are only 20 minutes from Paraparaumu Airport and ten minutes from Waikanae commuter railway station. We can pick you up from either! (By appointment only).

Like last year's sale we expect a huge interest with a large number of room bidders. My thanks go to Chris Burt, David Smitham, Alan Jackson, Maree Malin, Ken Markham and Simon Smelt, who have produced another great catalogue for our 26th sale, ably assisted by our office staff of Jan, Lyndell, Keren, Arna and Jane. We look forward to your participation in this sale and wish you well with your bidding.

John Mowbray
Managing Director

MOWBRAY COLLECTABLES

Private Bag 63000, Wellington 6140, New Zealand

Ph +64 6 364 8270, Fax +64 6 364 8252, Email auctions@mowbrays.co.nz

VISIT OUR WEB-SITE TO VIEW THE CATALOGUE AND PLACE BIDS:

www.mowbraycollectables.com

INSPECTION OF LOTS

At the premises of Mowbray Collectables, Main Highway, Otaki, by appointment: from Monday 27th September to Wednesday 12th October, during normal office hours;

At the West Plaza Hotel, Wellington: Friday 14th October - 10am to 5.30pm,
and Saturday 125th October prior to Auction - 9am to 12.30pm

In addition, many bulky lots will be available for viewing during the Coin & Banknote viewing on Thursday 13th October at the West Plaza Hotel from 10am to 5.30pm. If there are particular lots you wish to view on the Thursday, please contact Jan Macdonald at our office so they are available at the West Plaza. Bidders should allow plenty of viewing time as the quality of many lots will surprise, and we expect strong viewing interest, especially on Saturday morning. View earlier if you can.

BIDDING

For those not attending the auction, bids can be placed by mail, phone, fax or e-mail. Such bids should be received in our office no later than 8am NZ time (GMT + 12 hours) Saturday 15th October (at your risk if not received by auctioneer in time).

Telephone bidding may be made during the course of the auction by prior arrangement only.

IMPORTANT

All buyers please note: no GST will be added to the hammer price of lots. However, a Buyers Premium of 15% (plus GST on buyers premium for NZ buyers) will be added to the hammer price of each lot.

ESTIMATES ARE IN NEW ZEALAND DOLLARS

EXCHANGE RATES

At time of going to press: NZ \$1 = UK 56p, USA 75c, Euro 67c, Australia 98c

PHOTOCOPIES/SCANS OF LOTS

are available on request of any single item or set (within reason). We regret we cannot supply copies of bulk lots. **MANY LOTS ARE ILLUSTRATED ONLINE**

WE ACCEPT ALL MAJOR CREDIT CARDS

(a 3% surcharge will be added to payments by American Express and Diners card)

BIDS UNDER 70% OF ESTIMATE WILL NOT BE ACCEPTED

as this is the reserve on all lots. No vendor bids shall be accepted

Mowbray Collectables - Registered Auctioneers

UNCONDITIONAL GUARANTEE

Every lot in this auction is unconditionally guaranteed to match the description & be genuinely as described.

Any lots found not to match our description may be returned within seven days for credit or refund.

YOU CAN BID IN OUR SALES WITH CONFIDENCE

EXPLANATION OF SYMBOLS & ABBREVIATIONS

*	Mint never hinged	/	Mint & used	pmk	Postmark
MUH	Mint never hinged	L	Label	h/s	Handstamp
M	Mint hinged or unused	F	Forgery	b/s	Backstamp
FU	Fine Used	C	Cover/Postcard/Entire	FDC	First day cover
GU	Good used	cds	Circular date stamp	P	Proof
U	Used	m/s	Manuscript OR Miniature Sheet	PPC	Picture Postcard
PU	Postally used	CTO	Cancelled to Order	H/H	Heavily Hinged
o/c	Off centre	SG	Stanley Gibbons	MNG	mint no gum
OG	Original gum	CP	Campbell Paterson	R	Revenue

COIN & BANKNOTE AUCTION

In conjunction with our Stamp Auction, we are also holding our 16th Coin & Banknote Auction, on Friday 14th October, commencing at 12.30pm at the West Plaza Hotel, Wellington (same venue). Contact us for a catalogue, or view online at www.mowbraycollectables.com

CONDITIONS OF SALE

1. INSPECTION : No lot is available for inspection by post.
2. EXTENSION: extensions for certificates will only be granted on application prior to the conclusion of the auction. John Mowbray International will submit all items so requested by successful bidders to the reputable authority of their choice, in most instances this would be the Royal Philatelic Society of New Zealand, or the Royal Philatelic Society, London. The cost of certification + postage and handling will be charged once the relevant clear certificate has been received.
3. BIDDING
 - 3.1 Bidding either in absentia or in the room will bind the bidder to these conditions of sale.
Subject to any reserve price, the highest bidder shall purchase the lot: any dispute arising as to who is the highest bidder shall be determined by the Auctioneer who may offer the lot again.
The Auctioneer may group, split up or withdraw lots, and transfer bids to identical lots at his discretion.
 - 3.2 The bidder shall be deemed to purchase as buyer unless prior to bidding he has given the Auctioneer a copy of a written authority to bid on behalf of another person.
 - 3.3 Where an agent purchases on behalf of an undisclosed client, such agent shall be personally liable for payment of the purchase money to the Auctioneer and for safe delivery of the lot to the said client.
 - 3.4 Vendor bids shall not be accepted.
4. BIDDING INCREMENTS: Postal bids must comply with the following steps:

Under \$300 - \$10 increases	\$1,000-\$2,000 - \$50 increases
\$300-\$500 - \$20 increases	\$2,000-\$5,000 - \$100 increases
\$500-\$1,000 - \$25 increases	

Otherwise, the regulation of bidding is at the Auctioneer's discretion.
5. ABSENTEE BIDDERS: Bids will be accepted from persons unable to attend the auction, and their bids will be treated in utmost confidence and managed as though the bidder is in the room. The Auctioneer shall not be liable for errors or omissions in executing bids.
Absentee bidders, who have not seen the lots they are buying, may reject any lot with the exception of bulk or mixed lots and collections, where the description is not in accordance with that given in the catalogue. However, any such lots are only returnable within forty-eight (48) hours of receipt, and in the condition received.
6. ESTIMATES: These are conservative. Bidding will commence at a bidding increment over the second highest postal/absentee bid received prior to commencement of the auction. Where one or no bids have been received, bidding will commence at seventy percent (70%) of the lot estimate.
7. PAYMENT: Lots will be at the buyer's risk from the fall of the hammer but title shall not pass until payment in full has been made of the purchase price (hammer price plus 15% buyer's premium (plus GST on buyers premium for NZ buyers) and, if applicable, interest). Payment and clearance of lots by room buyers may be carried out on the day of the sale. Payment by absentee bidders must be made upon receipt of invoice. Payments not received within 30 days of auction date will be subject to 2% penalty interest per month.
8. No GST is charged on the hammer price, but purchasers outside New Zealand undertake that neither they or an associated person will cause the goods to be re-imported into New Zealand in substantially the same condition in which they were exported.
9. FAILURE TO PAY: If the buyer breaches Condition 7, the Auctioneer, without prejudice to any other rights available to it, shall be entitled without notice to the buyer to exercise one or more of the following rights and remedies:-
 - 9.1 to terminate the contract with the buyer and any monies which the buyer has paid to the Auctioneer on account of such purchase or purchases shall be forfeited;
 - 9.2 to terminate the contract, resell the lot at any time by public auction and the buyer shall pay to the Auctioneer any resulting deficiency in the purchase price (plus interest) and insurance. Any surplus shall be paid to the vendor;
 - 9.3 to apply any monies at any time due by the Auctioneer to the buyer in payment of the purchase price (plus interest). The Auctioneer shall have a lien over any property of the buyer in the possession of the Auctioneer, in order to secure any monies due to the Auctioneer; and
 - 9.4 to proceed against the buyer for damages for breach of contract.
10. The Auctioneer reserves the right to refuse admission to any person to either viewing or the sale room, and the Auctioneer may refuse any bid.
11. GOVERNING LAW: These conditions shall be governed by and constructed in accordance with the laws from time to time in force in New Zealand and the parties hereto irrevocably submit to the non-exclusive jurisdiction of the Courts of New Zealand.

COLLECTIONS and ACCUMULATIONS

1	/	A carton lot, incl dilapidated c1900 World album; 3 exercise books, 2 little stockbooks incl 1 full of many classics; etc. Noted 1930 Tin Can Mail cover.	\$750
2	/	An old time world colln of probably 2500+ to c1930s in Rapkin "Triumph" World album (340 pgs). Appears fairly original (a few stamps removed). Better countries incl Australia (Roos used to 5/-), Cyprus (924 GV set to 45P mint cat £195 & 1928 Cent to 6P mint), Andorra (1932 mint cat £100+), GB (QV 2/6d, 5/- GU/FU, 10/- Seahorses GU, etc), Ireland GV ovpts.	\$350
3	U	Antigua to Cocos (Keeling Isl) c1880s-1980s. A good general colln mostly used, incl useful Cayman Isl high values etc (£400), British Honduras to \$5 etc.	\$1,000
4	/	Africa/Americas/Oceania colln of c550 "envelope stamps" in al old SG Imperial album from which all postage stamps have been removed. These postal stationery "cut-outs" are in good condition, neatly cut. Both mint & used represented. The album weighs 3.5kg!	\$400
5	/	African seln c1900/1970s mint/muh/used/fiscal. Noted: East Africa SG 27-32 fiscal u, SG 56a fiscal, SG 60 u, SG 88-99 range fiscal u; Kenya & Uganda SG 93 u; Kenya seln graduation personal tax stamps muh in blks of 6; British Somaliland SG 11-13 vfu, Nyasaland SG 99 fiscal u, Rhodesia SG 94-99 set u & seln Double Heads 2d to 1/- m; Sierra Leone SG 181a u, etc, 108v on 17 stockcards. SG & Barefoot cat £2,450+.	\$800
6	M	Andorra 1928-32 early issues, colln of 74 diff (French issues x 50, Spanish x 24), mint, on 6 stockcards. Incl French 1931 ovpts. ½c-20F set of 23 SG F1-23, Dues 1931 1st & 2nd sets SG FD 24-38, 1932 Picts x 12 diff 25c-20F incl SG F38, 43, 52, 61, 63, 71; Spanish 1928 ovpts 25c-1P SG 1-13, 20c Express E14 (back thin) & E15, 1929 Pictorials x 10 diff, incl 30c brown SG 20a, 1P, 4P, 10P. Generally fine. Cat £4050.	\$2,000
7	M*	Antigua & Barbuda c1953-91 mostly complete mint/muh collns in 2 New Age albums - appears all muh from early 1970s - Antigua about 750 stamps, Barbuda (about 1000).	\$650
8	/	Australia States 1850s-1900s colln in Seven Seas album with slipcase. Good coverage with useful items incl NSW (87 stamps; Queensland (67); South Australia (58); Tasmania (63); Victoria (99) & Western Australia (80). Also 11 Postage Dues. Nearly all used.	\$750
9	U	Australian States 1860s - c1900 haphazard used accum in parts on pages/hagners/stocksheets etc in folder & includes a few revenues. Also noted Roos - 2/- U. Dupn & mixed cond.	\$1,500
10	/	Australia 1913-1950s useful Roos, c 240 mostly used with some better, 1200 GV heads; commems include Kookaburra 1914 1m, 2u, 1928 m/s m, 1934 Victoria 1/-l inter-paneau pair m.	\$1,250
11	/	Australia 1913-1983 mint/used colln in s/b album. Noted range of Roos to 10/-, minor dupn & key items generally absent. SG cat £1730+.	\$400
12	/	Australia 1913-1986 colln of mainly used stamps neatly presented in 3 albums with Roos & GV specialised. Reasonably complete but Roos only to 5/- (10/- "OS") & no 5/- Bridge or £2 Navigator. Also incl some m/s, booklets & BAT. More recent issues mint & used.	\$850
13	U	Australia 1913-2010 used colln in 3 brown Seven Seas albums with slipcases - good range specialised Roos & GV Heads, nearly all key commems (no 5/- Bridge); 1937 Defs specialised all spaces filled: virtually complete from 1940.	\$1,000
14	/	Australia 1913-2012 used colln (mainly) in 3 volumes & incl AAT. Noted Roos to 10/- (faults), key stamps absent & some variable cond.	\$500
15	/	Australia 1913-60 rather messy colln in stockbook, but 5/- & 10/- Roos noted together with positional flaws for Roos & GV. Some better GV commems plus GVI to 10/- mint etc.	\$500
16	U	Australia 1913-79 nearly all used colln in Seven Seas album. Noted used: Roos to 5/- plus extra OS perfins; all key 1930s commems incl 5/- Bridge; 1928 Philatelic Exbn m/s (mint, minor blemishes) & 1963-4 Navigators.	\$750
17	/	Australia 1913-84 A mint & used colln in Tasman album from c1970 stamps are mint. Noted: Roos to 5/- & £2 used (cat £700+), 5/- Bridge, Robes; printed "OS" stamps complete. SG cat £1825+.	\$600
18	/	Australia 1913-85 colln, mix mint & used, in 2 Seven Seas hingeless albums. Noted used: good range specialised Roos to £2 incl 5/- x 4, 10/-, £1 brown & blue (faults) & £2; specialised GV Heads. Mint: most key early commems (no 5/- Bridge), 1937 Defins set; Navigators MUH (£2 1 toned perf); 1971 Xmas block of 25 (both papers) MUH. Virtually no gaps from 1940.	\$1,000
19	U	Australia 1913-94 used colln in 2 Seven Seas albums with slipcases, all stamps in mounts. Incl specialised Roos to 5/- & GV Heads; most key early Commems (no 5/- Bridge); then virtually complete from 1940 £2 Navigator), incl 1967 Xmas setenant block of 7. AAT complete.	\$525
20	U	Australia 1913-95 used colln in 2 Seven Seas albums, all stamps in mounts. Noted specialised Roos to 2/- & GV Heads; most key early commems (no 5/- Bridge); virtually complete from 1940 (no high val Navigators), 1971 Xmas setenant block of 7 MUH. AAT complete.	\$500
21	/	Australia 1913-96 mostly used colln in 2 Seven Seas albums, all stamps in mounts. Incl used specialised Roos to 2/- & GVI Heads; most key commems, some mint (no 5/- bridge); virtually complete from 1940 (no £2 Navigator), 1971 Xmas setenant block of 7 MUH; AAT nearly complete (some mint).	\$475
22	/	Australia 1913-c1990 mint & used some dupn & mixed condition. Noted Roos to 10/- used, no 5/- Bridge & various loose. Vendor STC (1997) £1510+ (m) & £2065+ (u).	\$1,000
23	/	Australia 1913-c1990s mint/used in 2 64 page s/b's. Noted Roos used to 5/-, GV Heads used set; some key 1950s commems mint & used, good coverage throughout but some minor toning in early period.	\$500
24	/	Australia large accum (several collns mixed) to c2000 in 3 albums. Many better earlier items noted (incl single wmk 10/-, £1 Roos used, 10/- Roo SG 136 FU, 5/- Bridge FU, £1 Robes pair FU), but a bit disorganised. Also large quantity of modern MUH sets to 1990s on hagners, & States colln (several 100s), mostly used, in a 5th album.	\$2,000

25	M*	Australia plus AAT & Cocos 1913-90s mint colln on hagners hinged to 1967. 1st wmk Roos: 2d, 2d, 2½d, 4d, 5d, 9d, 1/-; 1913 Kookaburra; single wmk GV Heads incl 1d Die II (gum thin, o/c to top); 3rd wmk Roos 2d, 2½d, 2 x 3d, 1/-; multi A wmk GV Heads incl p14 2d; 1934 Victoria Cent both perf sets; SJ etc; GVI incl 3d Die 1, 1A & II (Die 1A showing toning), to 10/-; Arms defins to £1; Navigators to 10/- mint, plus £2 muh, etc. SG cat £3200+.	\$1,000
26	*	Australia 1966-98 MUH colln incl AAT in 3 Seven Seas hingeless albums, appear complete (AAT from 1957).	\$675
27	U	Australia 1999-2014 used virtually complete used colln in 2 Seven Seas hingeless albums.	\$700
28	U	Austria 1850-c1960 colln of many hundreds used in old Schaubek L/L album. Earlies patchy, better later. Noted 1920 Plebiscite ovpt set cto, 1934-5 definitives to 3S(incl scarce 2 Sch SG 734 FU cat £150), 1946 Renner set FU & many useful early 1950s commems FU. SG cat £1500+.	\$500
29	/	Austria 1924-64 mint & FU colln & West Germany 1951-70 FU colln on pages. Austria mostly complete sets, incl better, eg. 1933 Ski Champs FU (cat £400), 1949 Child Welfare & POW Funds, 1950 Corinthia, 1950-53 Birds (these cat £650), 1948-58 mult commems virtually complete FU. W Germany incl many better items, eg. 1951 10+5pf Church, Philatelic Exbn set, 1952-55 Relief Fund sets, 1952 Youth Hostels & Transport sets. Cat £2700+.	\$1,000
30	/	Austria - Zanzibar c1930s-40s mint & used on 31 pages (300+v). Interesting small colln incl 1941 Hong Kong mint set.	\$300
31	*	Austria 1945-64 reasonably complete seln on Safe hingless pages, vendor STC £2,150+++ . Also small lot Austrian religious stamps (87v) to c1967. MUH.	\$1,000
32	/	Balkans 1860s-1910s colln of Albania, Bulgaria, Montenegro, Romania & Serbia. Noted Bulgaria 1879 5c mint & 50c used, Romania, strong Prince Carol (scarcer cancels may be forged) through to 1903-6 commems. 1866 Serbia issue may be forgeries. Over 400 stamps. Cat £2500+, excluding possible forgeries.	\$1,000
33	U	Barbados 1850s-1990s colln in album. Useful Britannia & Seal types; 1897 Diamond Jubilee to 8d, Victory 6d & 2/-, 1925-35 mult script wmk to 2/6d; 1938 issue to 5/-, 1950 GVI issue to \$2.40; QEII issues to top value. Good but incomplete coverage of later issues. SG Cat £1500+. FU.	\$550
34	/	Belgium 1849-1960s colln on hagners. Better items used (unless otherwise indicated) stated to incl: SG 1-2 (cat £200), 8 (£160), 12 (£120), 15 (£120), 41-2 (£140 ea), 45 x 2 (£120 ea), P63-8 (£224), P69-88 (£185), 64 mint (£325), 103 mint (£170), 151-6 (£120), 248 (£600), 618-9 mint (£200), plus much more. Earlies mostly used, latter mostly mint/muh incl the 17 m/s. Odd minor fault but mostly fine. Cat £7400+.	\$1,500
35	M*	Belgium 1849-1981 3 voll coll, near complete m/u from 1933 incl Railways . Many better charity issues incl 1935 SITEB MZ. M, U, some MUH from 1930s.	\$3,000
36	U	Bermuda 1860s-1990s colln in album. Useful earlies 1920-1921 Tercentenaries to 1/-, detailed coverage of 1938-33 GV defins inc 2 x £1: Silver Wedding £1, QEII defins to £1. Good but incomplete coverage of later issues. SG Cat £1500+. FU.	\$550
37	*	Birds thematic colln of thousands MUH in 10 L/L albums (all stamps in mounts). Appear mostly 1960s-80s period, mostly complete sets. A very attractive lot.	\$2,500
38	CU	Bisects c1900s-1970s 9 page colln, 3v, 19 pieces & 11 covers/fronts mainly commercial. Noted: Ecuador, Bolivia, Guatemala & Peru. Attractive lot.	\$500
39	/	British Empire c1840-1930s remnant colln inf c1000+ mainly used in al old SG "Imperial Postage Stamp Album". Well picked over but value remains. Good seln of GV, Aust, NZ incl fiscals, some postage stat cutouts etc. Noted 1d Black.	\$600
40	/	British Commonwealth c1900-1990s MUH/used colln in 4 albums. First album somewhat remaindered in places & incl 1937 Coronation, 1946 Peace, 1953 Coronation, 1977 Silver Jubilee omnibus issues etc.	\$1,000
41	/	British Commonwealth 1840-c1967 miscellany, mint/muh/used range, multiples dupn. Noted Australian States seln cat £1800+ (incl WA 1d Black Swan vert pair imperf but thinned); GB 1840 2d blue 3 margins gu etc. Some variable cond.	\$750
42	C/	British Royalty, "Victoria to Elizabeth II" thematic colln, 5-frame exhibit nicely written up in 5 binders. Noted GB QV 1d Black FU (4 margins), 2d blue (white lines) imperfs (4 margins), 1935 GV Jubilee booklet (not complete), 19848 £1 Wedding mint, NZ QV 1½d die proof (grey-black), & other better items. Some covers & postal stationery.	\$1,500
43	/	British Commonwealth, Jamaica - Rhodesia & Nyasaland c1880-1970 m/u range in s/b album. Noted Mauritius (£300+) & Straits Settlements (£1400+) incl unusual GV 3c on 4c & 6c on 5c letterpress ovpts. SG cat £2250+.	\$850
44	/	British Commonwealth 1900-50s mint & used colln with useful Hong Kong, Nyasaland & West Indies.	\$500
45	/	British Commonwealth c1900-1970s colln mint/used in 2 volumes, somewhat remaindered in appearance; various Malay States to \$5, Tristan da Cunha GVI to 10/-, Mauritius GVI & QEII to 10R, Bechuanaland GVI & QEII to 10/- (£200+). Some pages crammed, variable condition.	\$1,000
46	/	British Commonwealth 1930s-70s very large stock (1000s) in packed 32 page s/b. Excellent range of definitives & commems, both sets & part sets. Much MUH. Plenty of better material to high values. Noted eg India 1949 definitives to 15R. Probably considerable cv.	\$2,000
47	/	British South East Asia 1953-91 collns in s/b album, mostly mint (muh from about late 1970s), mostly complete. Malaya/Malaysia (300+), Malaysian States (300+, 1950s-60s era very patchy); Singapore (about 400); Brunei (250+); Northern Borneo/Sabah (about 75, incl 1954, 61 Picts) & Sarawak (40+ incl 1955 Picts).	\$550
48	C	British Southern Africa & Rhodesia, 1890s onwards mostly postal history seln incl 1901 censored Boer POW cover to India, Rhodesia pmks incl Bush Tick & "Queen's Mine" on 1d Double Heads, airmails, S Africa 2 booklets on 1936 covers, postal stationery, some useful FDCs.	\$250
49	/	Bulgaria 1879-1940 strong coll with v.g. earlies incl scarce ovpts & strength throughout incl 1931 Olympic, 32 Air issues. M & U.	\$2,750
50	/	Burma 1937-60s (mostly pre-independence) colln of many hundreds in binder. Duplication. Noted 1937 1R-25R ovpts on India mint (cat £2750), but top 3 values with gum tone. Useful later issues too (mainly sets), incl several of 2A 6p R15/3 "birds over tree" flaw. Also 40+ covers GV/GVI period, incl 1937 FDC to 1R.	\$1,000

BIDS BELOW 70% OF ESTIMATE WILL NOT BE CONSIDERED

51	U	Canada 1852-c1980 a mostly used colln in Scott Mountie album. Noted 3d Beaver (vndor STC £160 - now £225); Jubilee range to 50c (page STC £292 - now £367) & Quebec page (STC £156 - now £280) & incl some loose in packet. SG vndor STC £2280 (1996). \$700	
52	/	Canada 1857-1991 mint/muh/used range in Davo hingeless album. QV reasonably complete (no Jubilees); Quebec MNG & reasonably complete thereafter. SG cat £7750.	\$2,250
53	/	Canada 1857-2002 mint & used colln in Davo std album, Useful range, incl Jubilees to 50c, Quebec mng/used mixed set. SG cat £4800+.	\$1,500
54	/	Canada, GB, NZ & USA 1857-c1970 2 albums mint/used - key items generally absent, however noted Canada 1857 ½d attractive 4 margin example (alone cat £600); GB 1d black x 2, also 2d blue x 1; Canada cat £1795 & NZ \$2325 etc & a very nice EVII 5/- FU; NZ 1898 etc - various printings to 2/-, healths incl some m/s mint.	\$1,000
55	/	Canada & Provinces 1860s-1980s mint/muh/used range in album + misc loose/multiples. STC £4400 (1997) approx. Noted 1908 Quebec mng (STC £300 & now cat £550 mint). Some mixed condition.	\$1,500
56	/	Canada 1860s-1990s mint/muh/used colln, some dupn. Noted ½d used SG17 (£600) thinned; Jubilees (cat approx £630); Quebec mixed mint/used set (£420+). Vndor STC £3590 (2006).	\$1,200
57	/	Canada c1860s-c2000 accum mint/used with some revenues & 1989 Year book. Noted QV Jubilee ½c x 2, 5c, 8c & 15c mint; Quebec mixed m/s used; \$1 Mt Edith Cavell mint, + misc booklets/coils etc. Mixed cond.	\$1,000
58	/	Canada c1868-2002 collns in 3 multiring albums & small bundle (2) noted used: good range QV incl 1893 20c, 50c; 4 Maple Leaves set, 8c, 10c Jubilee; 3 Maple Leaves to 10c; 7c Quebec; EVII to 20c; many (1) useful 1930s era commems. Mint: 1929 20c Harvesting; 1938 13c Halifax; \$1 Destroyer. Many other key earlies but some toning (& mint sometimes stuck). Mostly complete mint & used from 1940s. \$1,000	
59	U	Canada c1880s-2000 A more than useful colln including Provinces, mainly used. Noted \$2 QV Jubilee gu. Cat £425. Some variable condition. Total album STC £5650+.	\$1,500
60	/	Canada to India c1880-1960s interesting m/u range in s/b album, incl Cayman (£700), Falklands & FID (£520), Hong Kong (£450+) including 2c SG 8a "Y1" oblit & 4c SG 57 part "SHANGHAI" cds. Variable cond & some dupn in parts. SG cat £2500+.	\$800
61	U	Canal Zone 1917-28 seln on stockcard, consists of: Panama ovpt 1b (SG 63); 24c, 50c (SG 69-70); 1c green (Type III ovpt) (SG 71). USA ovpts: Postage Dues (SG D086-94) & 50c lilac (SG 96). SG £829. Nearly all FU.	\$500
62	U	Channel Isl 1941-95 used collns in 4 SG albums, all stamps in mounts - Jersey incl Alderney 2 albums, Guernsey (2 albums, later in Warwick binder) virtually complete. \$400	
63	/	Channel Isl & IOM 1958-93 virtually complete & virtually all mint (apparently all muh from late 1970s). Guernsey about 500, Alderney about 50, IOM 500+, Jersey about 500.	\$400
64	/	Charity lot 1840-1950s a mostly used world colln in Lincoln stamp album. Noted NZ Christchurch Exbn 3d, 1/3d Arms lemon; Healths 1929-34 (no Red Boy, Blue Boy is mint); Australia Roos to 5/-; GB 1d Black (just 4 margins), also mix odds in envelopes/packets. \$500	
65	/	China c1900-2000 accum of loose stamps, on/off paper & on album pages. Includes 3 small presentation albums of muh sets (incl 1960 Goldfish, 1972 Physical Culture, Table Tennis, Canal, 1973 Pandas, Working Women, some faint perf tone). These albums alone cat £1350. Also packet of muh odds/sets circa Cultural Revolution period. Dupln & mixed condition. Mint/muh/used. \$750	
66	/	China c1920-2000 Charity lot mint/muh/used including Manchukuo & Hong Kong, seln in s/book & album, dupln & mixed condition. Note several minisheets (1997) muh & several Cultural Revolution stamps.	\$300
67	U	Christmas Isl 1958-2013 used colln in Seven Seas hingeless album (pages complete for 2014) appears complete (several early m/s MUH). \$275	
68	/	Classics/Earlies c1860s-70s various mostly European mint/used on 7 stockcards - appears to incl San Marino 1877 series mint paper hinges (7 stamps cat £2500+); Sardinia (12 cat approx £500); German POs in Turkish Empire (5, approx £700); Italian States (3, approx £1750); German States (5, approx £2300); early Germany (4, approx £900) & Japan Dragons (11, £3500+ if genuine). Mixed cond as to be expected. Total cat £11000+.	\$1,750
69	U	Cocos (Keeling) Isl 1963-2013 used colln in Seven Seas hingeless album (pages to 2014), appears complete.	\$325
70	/	Cook Isl 1892-1935 accum of mainly mint on old stockbook pages in tatty springback album, set out chronologically. Good range of values (to 1/-) but much dupn. Huge cat value. Condition varies. Ex J Bishop stock. SG cat c£5000.	\$850
71	/	Cook Isl 1892-1978 colln mint/muh/used/proofs/covers etc on stock pages & Yvert & Tellier pages. Incls 10d Federation Fournier forgery (used); ½d partial double surcharges (SG 21b) but counted in cv as SG 21; 5/- QVLT trimmed ovpt at top mint. 4.1kg weight. Some variable cond esp earlies. SG cat approx £6500.	\$3,750
72	/	Cook Isl c1892-c1950s remarkable mint/used colln incl Niue, Penrhyn & Aitutaki of George H Davis (Postmaster Cook Isl 1931-35) in 2 large (joined) peg albums. About 350 stamps, cat well over £2000, very mixed cond & picked over. The main interest is in the approx 30 hand sketches (& associated occasional delightful comment), + 5 photos.	\$750
73	/	Cook Isl, Aitutaki, Penrhyn, Niue, Tokelau, Ross Deps 1953-92 virtually all mint/muh collns in 3 springback albums, mostly complete, appears muh from early 1970s. Cooks Isl about 700 stamps; Aitutaki about 400, Penrhyn about 300, Niue 400+, Tokelau about 150 & Ross Dep (20). \$700	
74	M*	Cyprus & Turkish Cyprus 1880-1990s Nearly complete mint colln in album on hagners. 6 x 1d plate nos (incl pl 208), Die I wmk CA 12pi (SG 22), later QV to 12pi, EVII to 18pi, GV MCA & multi script, good ranges to 19pi; 2nd Head design to 45pi; British Rule to 45pi, 1934 Pictorials to 18pi; GVI to £1 mint, 1st QEII to £1 (high values muh), 1960 ovpts to £1 mint etc. SG cat £2500+.	\$850
75	/	Czechoslovakia 1918-1990s colln in 8 s/books, useful coverage incl 1925-26 charity ovpts. Also WWII Bohemia & Slovakia & s/book with 400+ Liberation ovpt stamps, also cat of same. Mint/used, mostly muh/vfu from 1910 no m/s. 3 catalogues & 2 misc books. \$1,000	

76	/	Denmark 1854-c1990 a mostly used colln, dupn, useful 1913 (incl 27 ore) to 5Kr, 1925 Airs 25 & 30 ore (£370) newspapers & postage dues (170+). \$600	
77	U	Denmark, better FU seln on 2 stockcards, 41 stamps. Noted: 1915 80 ore ovpt (SG 186-7); 1912 ovpts (SG 131-3) & 1912-5 5k Copenhagen GPO both printings. Cat £1,080. Scan/photocopy available.	\$500
78	U	Europe & Possessions c1850s-1900 colln of c2000 mainly used, in decrepid SG Imperial album. Picked over but much value remains. No Br Empire. Incl Austro-Hungarian, French, Germany, Dutch, Italian, Portuguese, Russia & Spanish Colonies plus some of the Imperial "mother states". Should reward further study/ Cond varies, no dupn.	\$250
79	/	Europe & USA 1850s-1870s range of 126 diff classics mint & (mostly) used in boxed black Prinz album. Noted useful Switzerland (Geneva 1850 5c imperf in both horiz & vert formats), Austria, Portugal, Scandinavia, Italian States, USA. Cond varies widely from poor to very fine. Very high cv (stated approx £23,000). Scans/photocopy of whole collection available. \$4,000	
80	U	European classics - Austria 1858 (1K.05) Newspaper stamp blue, imperf 4 large margins. SG N28. Cat £950. GU/FU. Belgium 1861 10c King Leopold I "Medallions" imperf 4 margins 1866 10c, 30c King Leopold I p15 thin paper; 1866 1c grey "small lion", p15, o/c. SG 13, 34, 36, 43. Cat £1890. All unused. Sardinia 1854 5c bright green, 40c deep rose King Emmanuel II embossed on white paper, the head in colourless relief, frame in colour, imperf good margins. SG 14, 19. Cat £4550. FU. Sweden 1855 4sk blue o/c FU; 1857 8sk yellow o/c GU/FU; 1858 9ö purple (w/c) unused. SG 2a, 4b, 7. Cat £1320. Sweden 1858-62 (3 öre) local issues, black (o/c) FU & bistre (slightly short cnr perf). SG L5, L7. Cat £1000. GU/FU. Switzerland 1856 1f Helvetia grey-lilac, yellow thread, full margins except touches frame at right & top. Also 2r grey bright green thread. Full margins except touches frame at right, unused. SG 39, 46. Cat £1400. Total Cat £11,110. \$4,000	
81	/	Europe c1880s-2000s colln in 11 volumes mostly used/cto - no GB or Italy. Little or no dupn.	\$1,500
82	/	Europe etc c1900-30 colln of c6000 mint & used in an old SG Imperial stamp album. Also incl a few China, Colombia, Siam & Ethiopia. Major contribution from Austria, Hungary, Belgium, Finland, Balkan States, Switzerland, Portugal, Germany, Romania, Czechoslovakia, but no France or Italy. Noted some fiscals & postal stat cutouts, Danish local posts. Little dupn. \$750	
83	/	France 1849-1949 Group better items: 1949-52 20c, 40c thins, 25c 3 margins 1852-53, 10c 4 margins toning; 1853-70 1c, 10c, 20c, 25c used 1922-46 pre-oblit 55c on 60c (Yvert 47) muh; 1949 CITEX strip (Yvert 841s) mint, toning.	\$1,250
84	U	France 1849-1980s a mostly used collection in Warwick album incl French Colonies page (Vendor STC £325+). STC £3000+ (1997). \$900	
85	/	France 1850s-c2000 mainly used colln (many hundreds) in 2 Davo albums. Noted some better earlies but generally strong from 1940s onwards. Also range of mainly modern booklets MUH in s/b.	\$650
86	/	France c1870s-1990s a mint & mostly used colln, dupn, remaindered in parts & variable cond of earlies. Approx 3100v.	\$400
87	/	France & Germany c1880-c2000 A mostly used accum in large L/H s/book, odd dupln. Many pages full. Interesting lot!	\$300
88	/	France c1945-1959 Lighthouse hingeless springback album colln, reasonably complete & majority muh & fresh, but odd mint/used resent. Cat £2000+. \$800	
89	C	GB c1800-1840s Early Postal Services display/ accum of 20 pages - 22 entires etc. also 7 loose entires/fronts. Various markings, also book "The Post" by Alan James (1970) 96pp.	\$400
90	/	GB & British Commonwealth 1840s-c2010 mint/used colln in 11 volumes. Noted: GB 1d black, 106 1d red plate nos etc; Hong Kong GVI range to \$10 mint (HK alone cat £600), otherwise general collns.	\$2,500
91	U	GB 1840-1970s duplicated mostly used range (about 1000 stamps) in large stockbook. Noted 1840 1d Blacks x 3: a) 3-margins on piece, b) 2-margins, 3) thinned; other QV to 2/6d, EVII to 5/- & Seahorses to 10/-. GU/FU.	\$650
92	/	GB 1840-1971 colln, mostly used. Virtually complete from 1924. Noted: 1840 1d Black (2 margins) & 2d Blue (1 margin) both minor faults; QV Surface virtually complete to 1/-; EVII to 1/-; 1924-5 Exbns (1924 1½d mint); Seahorses to 10/-; GVI high vals (10/- dark blue GU) & 1948 Wedding set (mint).	\$500
93	/	GB 1840-1975 mint/used colln (& a few FDCs) in Wyon album (with slipcase). Noted 1d Black (plate 1a) - worn plate (FD) 4 mgns black Maltese Cross (SG 3 £500); some attractive lilac & greens FU, EVII range to 10d mint; many early QEII phosphor commems etc. Some dupn but generally fine.	\$1,500
94	/	GB 1840-1988 Four albums (hingeless Davo mint & 2 Windsor used). Mint colln mostly QEII: used colln noted 1d Black (2½+ margins) 2d Blue (3 margins); Govt Parcels 9d QV, 6d & 9d EVII; Admiralty official 2½d EVII. Mixed cond.	\$1,000
95	U	GB 1840-1990 used colln in 2 Davo hingeless albums with slipcases. Virtually all spaces filled. Noted 1d Black & 2d Blue (back thin) each 3 margins, 6d embossed (10d postal stat cutout); 2/- brown (large white letter) wing margin short cut at top GU; 1867 5/- (both wmk) 10/- & £1 reasonable examples; 1883 £1 brown, 1891 £1 green, £1 EVII & £1 Seahorses all minor faults; £1 PUC FU; good range QV & QEII incl postage dues & regionals. High CV.	\$4,000
96	U	GB 1840-1990s used range, some dupn including: 2 x 1d red (black Maltese Cross cancels) entires; 1d Black (CD) pl 1b, 2d Blue (LD) pl 1; #7 black Maltese Cross (1d red brown) also similar but #4 & #12 on 1841 2d Blue. Vendor STC page 1 = £1683 (now cat £2740). Also noted 1912 1d GV imperf paper trial (£140). STC £14,000+ (1997). Variable cond.	\$2,250
97	/	GB 1840-2005 colln of used (1840-c1980s) & mint/muh (from c1980s) incl some m/ss, regionals & postage dues, in 3 SG preprinted albums in slipcases. Most value (cat c£11,000) in pre 1940s, with face value of remaindered c£400. Noted: 1d Black (3½ margins), 1841 1d, 2d (4 margins), good range to 1880s incl 1858 1½d, 2d & 3d (1862) mint/mng & 2/6d, 5/-, 10/- (u), EVII 2/6d, 5/-, 10/- (used), later high vals lack GV £1 vals. Largely complete thereon. Cond of earlies varies. \$2,000	
98	U	GB 1840-2011 colln of c3000 used. Near complete on a simplified basis from cGVI but good representation before this. Noted 1d Black (3 margins), 1865-84 8d orange, 5d indigo, 6d ovpt, 2/6d & 5/-; EVII ½d to 5/-; GV 1913 & 1934 Seahorses to 10/-; GVI 1939 & 1951 sets to £1, 1948 Wedding etc. Also some POs abroad (mint, used). Condition generally good-fine. Cat c£5000. \$1,000	

MANY LOTS ILLUSTRATED ON-LINE AT WWW.MOWBRAYCOLLECTABLES.COM

99	U	GB 1840-2012 2 volume colln - mainly used, some dupn. Incls 1d Black, almost 4 margins, 1d red plate numbers & 4 corner letters x 450. Key items generally absent but still good value.	\$500
100	C/	GB 1840-2014 in 5 Davo hingeless albums with dust boxes & stockbook misc muh/packs. Collection commences with 6 x 1d blacks (incl 1 on piece) & a 2d blue (these also SG £3000+); also noted 6d, 10d & 1/- embossed cut square; 1d red plate #5 71-224 (no 77!) 2/- blue Stock Exchange cancel, key items generally absent but does include £1 PUC & early QEII "phosphor". Commems are ordinary & also includes a useful range of QV Govt Parcels to 1/- used. Dupln present & very mixed condition.	\$2,500
101	U	GB 1840-c2000 a used colln of definitives & officials commencing with 4 x 1d Blacks & 1 x 2d Blue of 1840. Many QV surface printed stamps each with different plate number present & annotated as per SG. These alone (pages 2-8) cat almost £16,000; lilac & green set (£1720) etc through to Machins & regionals. Officials incl QV I.R., Govt Parcels (4½d, 6d, 9d, 1/-); EVII Admiralty, Board of Education & Govt Parcels. Officials alone cat £2600 approx. Cond varies considerably. SG cat £24300+.	\$2,000
102	/	GB 1840-c2006 mint/used collns in 2 64 pg Davo albums. Sparse QV mixed cond. Noted 1d Black 4 mgns creased GU on piece. Very good coverage from EVII missing apparently only key items. Some toning etc in earlies. High CV in decimal mint.	\$750
103	/	GB duplicated almost all used colln of many hundreds to 1980s in binder. Many QV incl damaged 1d Black, range of QV surface-printed to 2/-, 1884 2/6d, 5/- x 2 each, 10/- Jubilees to 1/-, EVII many incl 2/6d x 5, 5/- x 3, many GV Seahorses to 10/- x 4, etc. Variable cond. Some overprints at back incl BMA Tripolitania complete mint 1941-51 (cat £400+).	\$800
104	/	GB c1856-1911 QV-EVII seln on stockcards. Appears to incl used: SG 64, 66, 69, 94 (pl 12), 97, 117 (pl 5, 6) 123 blk of 4 (pl 11), 127 (pl 2), 147 (pl 17), 150 (pl 8, 12), 153 (pl 15), 158 (pl 21), 161 (pl 17), 127 horiz pair (pl 18), 168, 169, 180, 181, 183, 212, 254a, 265. Mint: 194 horiz pair x 2, 210, 214, 254 x 2, 262 & 254 (30 items). Generally very good condition. Nearly all the used fu/vfu. SG cat £9400+.	\$2,500
105	U	GB 1870-1900 used range of 237 mostly FU on 11 pgs from (23) ½d plate no's to 1/- Jubilee numerous examples of plate no's, wmks etc. High vals to 10/-. Variable cond. Cat £18,000+.	\$2,250
106	U	GB c1890-c2000 Perfins colln of 1666 (according to album) different (no or very few minor/inverted varieties of same perfin seen) ranging from "A" to numerals & designs. A nice lot & something very different as each is also illustrated.	\$450
107	/	GB 1912-1957 group, with blk of ½d & 1d GV Royal Cypher better shades, EVIII & GVI extensive cylinder blks colln; 3 x FDCs 1936, 53 & 57. SG £1,300.	\$600
108	*	GB 1924-78 commems complete MUH colln in special SG springback album, incls early QEII phosphors, £1 PUC has tiny paper fleck on back.	\$1,000
109	U	GB 1971-2000 used colln in 2 SG albums, all stamps in mounts. Mostly complete incl good range specialised Machins.	\$325
110	/	German States 1860s-70s good range of 116 diff in red s/b. Cond varies widely from poor to very fine. STC approx £18,000. Scans/photocopy of whole collection available.	\$2,750
111	/	Germany c 1945 East, West, Allied Occupations - 6 diff envelopes mostly MUH & FU sets etc, some dupn & each item cat in Euros, on stockcards. Michel Euros 6275+.	\$2,000
112	/	Germany c1945 Allied Occupation Zones blocks of 4, setenant pairs - specialised colln of papers/gums etc, annotated as per Michel, with various net & line ovpt varieties also various AM Post plate numbers. Most is MUH, but a few are mint & used. Michel cat Euros 3600+.	\$1,250
113	/	Germany c1945 West Berlin & Soviet Zone + Airmails MUH & FU - some dupn, & includes setenant varieties etc, all presented and cat in Euros on stockcard. Vendor STC •2575.	\$750
114	/	Germany & States c1850-1980s mint/muh/used range (+ misc loose/ dups in envelope) in 2 albums. Noted Oldenburg ½ sgr chestnut gu (vendor STC £425 - now cat £750); 1928 Zeppelin page (STC £313+, now cat £675) including 2Dm South America flight - sideways wmk fu & small seln W Berlin (STC £500+). Vendor STC £7200+.	\$1,850
115	C/	Germany 1850s-1940s interesting colln of c190 covers & postcards in 4 L/L albums. Some nice early items incl Hanover SG 1 FU 4 margins on clean entire. Some postal stationery. Also accum of 1922-33 inflation period material, incl 20 covers or p/cs, 154 banknotes & large quantity (hundreds) of MUH blocks & sheets, plus 65 used on hagners.	\$1,500
116	/	Germany c1870s-1990 collns/accum in 3 s/bs & bundle pages/large stockcards. Consists of scrappy 1870s-1950 colln on pages (300 stamps). The rest mostly West Germany but some West Berlin, Saar, etc, probably total about 6000 stamps. Few key early commems etc. Very tidy, much dupn.	\$400
117	/	Germany & West Berlin c1900-1980s 3 s/bs: 1) Germany rocket mail, local posts, Samoa 1pf eagle forgery & 2 Hitler m/s etc; 2) Germany pictorial pmks on stamps/ on piece; 3) Berlin mint/muh/used seln incl red ovpts used (cat approx £100) & black ovpts - 1mk to 5mk x 4 each muh but 2 x 3mk damaged.	\$1,250
118	/	Germany 1919-45 Deutsches Reiches L/H album in excellent condition: Sparse to 1933, includes Hindenburg 1933-36 to 100pf; 1935 onward most commems mainly LHM; 1936 Olympic m/s (LHM); 1937 Hitler m/s x 4 variants (LHM/MUH); 1937 Horses m/s x 2 variants (LHM). Odd used stamp. Also 2 other similar albums Dependencies etc virtually empty except noted 1944 Montenegro Red Cross set muh.	\$750
119	/	Germany c1920s-80s seln on 202 stockcards neatly arranged, most as sets, some dupn. About 160 identified by Michel nos & cat prices total about •4500 . A further nearly 30 unpriced. Nearly all MUH. Good lot for reseller.	\$750
120	*	Germany 1948-1990s accum in s/b, apparently all MUH. Mainly West Germany inc 1947 Parliament, 1949 30pf Stamp Centenary & UPU, 1951 & 1952 Humanitarian, 1954 Hess to 3DM incl 50pf. Some early West Berlin incl 1951 Stamp Day & Beethoven. Few oddments from East Germany etc. 1000+ stamps.	\$1,500
121	/	Germany-West 1949-94 MUH/FU colln in 32 page s/b. Little or no dupn seen & most sets present both MUH & used. Vendor STC approx Euros 3000.	\$1,000

BID BY MAIL, FAX, TELEPHONE OR E-MAIL

122	/	Germany-West Berlin 1948-90 collns/accum in Lindner album, s/b & 3 s/b pages. Album: 1948-59 mostly mint/muh, noted 1948 black Berlin ovpt set mint (except 1Dm & 3Dm forged, 2Dm & 5Dm no gum); 1948 red ovpt to 80pf fu; 1949 ovpt set fu; 1949 UPU set fu; 1951 Bells to left mint (no 30pf, 10pf fu); 1951-2 Bells to right set mint; 1953 Bells centre fu (5pf mint); 1951 Stamp Day set muh, 1950 20pf Recovery muh & many useful sets. Virtually complete muh from 1953. S/b: mostly used, some better early items, very good coverage from late 1950s. about 2000 stamps.	\$750
123	M*	Gibraltar 1886-1990s Nearly complete mint colln in hagner album. 1886 ovpts ½d & 1d; 1886 ½d, 1d, 2d; 1889 ovpts complete excl 50c; 1889 peseta issue complete; 1898 issue complete; various EVII to 2/-; GV crown CA to 1/- with many shades; multi script CA to 2/- with shades; 1931 Rock issue complete both perfs; GVI issue to 10/- with many of better perf variations; no SJ £1; 1953 QEII to 5/- mint, 1960 QEII to £1 (no 10/-) mint, 3rd QEII muh etc, later issues incl m/s. SG cat £2500.	\$850
124	M*	Gibraltar 1886-2012 substantial colln of mainly mint/muh in a carton containing 2 large & 2 small s/bs. Appears complete from mid 1930s incl Xmas, m/s, postage due etc. Much of cat value in earlies eg 1886 ½d, 1d, 2½d (mint), 1889-96 QV set of 12, 1911 EVII 6d, 1938 GVI set, 1948 Royal Visit, 1952 QEII set etc. Small s/bs contain covers, spares, perf variants etc. Excellent cond. Also incl 3 Gibraltar catalogues, album of covers & "The Rock" newsletters. Cat £3000+.	\$1,000
125	/	Greece 1861-88 Hermes Heads colln - Paris, Athens 1st & 2nd, cleaned & Belgian printings, mint, MNG & used. Variable mgns & variable cond, incl range of shades, also error "01" for "10" on 10l (SG 48f) & some pairs. 145v (some of which have not been counted in CV due to cond) on 10 pgs.	\$2,250
126	/	Grenada 1863-1980 extensive colln mint & used in 2 L/L albums. Noted 15 early QV 1d-1/-, incl 6d SG8 GU (£225, 1875 1/- ovpt (SG13) unused with large "SPEC" (SPECIMEN) ovpt (unlisted by SG), other useful GV & EVII, 1906 Ship to 2/- mint, 1/- FU, 1913 GV set mint, 1921 set ditto (with all shades), 1934 GV set mint, 1921 set ditto (with all shades), 1934 GV pictorial set mint & (less 2/6d) FU, 1938 GVI set mint (& perf variants) & FU, 1951 GVI set mint & FU; 1953 QEII set mint & FU. Later issues fairly complete MUH (incl 2 double prints unlisted by SG). Also Leeward Isl 1891-1954 colln, incl 1890 QV to 7d, 4d FU, 4d SG 12 mint, 1d SG 10 FU, EVII 5/- MNG, GV to 1/- mint & used, GVI to 2/- (many shades), QEII set mint & used. Also Montserrat 1903-84, mostly GV period on, incl 1922 ¼d-5/- set mint, 1938 GVI set mint (both perfs) & FU to 10/-, 1951, 1953-8 sets mint; later issues fairly complete (many MUH), in 4 albums. Cat approx £3700.	\$1,200
127	*	Guernsey & Alderney 1996-2005 almost complete collns MUH in SG hingeless album. Many colourful & attractive thematics. SG cat £850+.	\$500
128	U	Hawaii 1861 2c Pale rose imperf 4 margins, vert laid paper, GU/FU (SG 21 Cat £400). Also range 1882-90 issues incl 2c lilac-rose & \$1 rosine, (SG 38-51 range) Cat £600. Total 14 stamps Cat £1,000. Nearly all FU.	\$500
129	/	Hungary 1868-1990s colln in 8 s/books, some better earlies & inc 1913-15 charity issues & good coverage post WWI to 1990. Mostly muh/vfu/cto from 1939, no m/s. Also strong 1919-20 occup issues, ignored for valuation purposes. STC £4,000.	\$1,200
130	M*	India, Indian States & Afghanistan c. 1860s & c. 1990s Collection in albums, stk/bks/pages (5). India useful range from QV but mainly used, and vendor STC £3000+ Indian States approx 1300v. Afghanistan (vendor STC approx £350) includes various in Scott pages & various SG appendix listed issues. M/MUH/U/covers.	\$1,000
131	/	India & States colln/accum, large quantity in 2 s/bs (1 with States only). Mostly used, earlies to 1960s. Also some Pakistan, Burma & Ceylon in 1 s/b.	\$600
132	/	Indo-China To Vietnam c1920-75 colln mint/muh (as issued)/muh/used comprising: Indo-China, Indo-China under Japanese Occupation, Vietnam Democratic Republic, Vietnam Independent State within French Union, North Vietnam, South Vietnam, National Front for the Liberation of South Vietnam & Socialist Republic of Vietnam issues. Mainly singles, but some multiples on 22 stock pages (776v). An attractive colln not frequently seen today.	\$1,000
133	U	IOM 1958-95 virtually complete fine used colln in 2 SG albums, all stamps in mounts.	\$325
134	/	Italy c1890-2000 mint/used colln arrange by topic, eg balloons, revolution, scenes etc. Incls Virgil & Horace sets mint, 1933 Zeppelin mint.	\$2,000
135	M	Italy 1920-30s mint accumulation of auction lots on cards. Condition varies. Cat £2924.	\$575
136	C/	Italy/Malta 1966-1990 Sovereign Military Order of Malta, comprehensive MUH (a few earlier mint) colln (incl some stationery) in 2 albums. Private postal service operating from Rome.	\$400
137	/	Jamaica c1890-1980s muh/mint/used range on pages & hagners, some dupn. Noted GV 2/- & 5/- mint; GVI £1 mint; 1948 Wedding £1 mint & used. Approx 1200v.	\$400
138	*	Japan 1960-94 MUH colln in 4 matching Japanese hingeless albums. Appears fairly complete, incl booklets & m/s. Some earlier with Specimen overprints. Fine. Attractive collection.	\$1,500
139	/	L countries, extensive colln of 3000+ diff in binder. Noted good sections of Laos, Latvia, Lebanon, Leeward Isl (GVI & QEII sets to £1/£4.80c mint), Liberia, Libya, Liechtenstein (extensive, with just a few post-WWII sets mint cat £2000+), Lithuania, Luxembourg. Clean lot.	\$1,000
140	/	Latin America c1890-2000 mint/used colln on 89 pages, also World colln in 4 volumes (approx 240 pages) & small colln of animals on 35 pages. Interesting lot.	\$500
141	M	Malta 1885-2014 extensive mint colln in 2 albums, incl good pre-QEII. Noted in good condition SG 10, 30, 33-35, 63, 86-88, 103, 111-2, 120, 123-138, 140, 157-172, 174-190, 192, 193-209, 217-231, 234-248, 250, 266-282, D1-20. Later issues appear complete.	\$2,000
142	M	Malta 1885-1971 colln of 450+ on SG "Devon" pages, incl many good mint to 1940s. noted (mint) 1885 ½d-1/- set, 1886 5/- SG 30, 1899 4½d-10/- set, 1903-4 ½d-1/- EVII, 1904-14 set of 5/-, 1922-26 set to £1, 1926 "Postage" ovpt set to 10/-, 1926-7 set to 10/- (x 2 sets), 1938-43 set to £1. Later issues virtually complete (incl FU). Very clean. Cat £1800.	\$1,000
143	M	Malta 1885-1990s nearly complete mint on hagner pages in album: 1885 issue to 10/-; 1899 issue to 10/-; EVII various incl MCA wmk to 1/- complete; ditto GV MCA; 1922 ovpts to 1/- both wmk; 1922 new design to 5/-; 1926 Postage ovpts to 10/- (no 2/-); 1926 new design to 2/6d; 1928 ovpts to 2/6d; 1930 issue to 2/6d; GVI to 10/-; Self Government ovpts to 10/-; first QEII to £1 etc. SG cat c£2000.	\$750
144	U	Mauritius 1858-c1900 84v on 2 pages, mostly used. SG cat approx £650.	\$250

145	C	Military Mail 1803-1945 (& a few later), well written up (typed) display colln of well over 100 covers & ephemera items in large binder. Very varied lot, mostly WWI & II but some earlier. Noted 1803-4 entires to Ireland, many WWII POW & airgraphs, 19218 "Derby Tank" aerial leaflet, 1918 crashed German plane PPC, 1918 NZEF leave pass, 1945 RAFPOST illustrated Xmas aerogramme, etc. Mostly fine. \$1,500	
146	/	Miniature Sheets etc c1980s 158 m/s & approx 160 (non m/s) stamps MUH/CTO, perf/imperf (many)/SPECIMEN ovpts - Royalty, Sports, Aircraft topicals etc - many from Africa & S America, in large green (60 pgs) s/b.	\$300
147	C/	Miscellaneous accumulation c1900-2010 mostly used: 1) Australia: postmarks & used multiples; 2) GB/IOM/Alderney mostly decimals (4700+v, dupn in binder); 3) Sicily 8 pages [forgeries] + misc literature, photocopies & 4) USA album of 2800+v mostly used (1930s-2000) dupn + 1976 Bicentenary m/s MUH. Literally hours of sorting!	\$500
148	C/	Mixed lot incl Australia 1913-80s in album with useful to 1930s fine MUH, Papua range on 3 stockcards, Greece in s/b mostly earlies to 1910s, used (many Hermes heads imperf to 80L), Israel postal stationery & FDCs 1948-72 in box & USA mostly precancels in small s/b. \$800	
149	/	Monaco 1924 Arms/King/Views complete set of all 33 vals; 1941 National Relief complete set; 1946-9 Air set the 3 top vals, fine mint, SG cat £425. Also 1987 50th Anniv m/s as SG MS 1841 var imperf (see note in catalogue) with special cancel & signed by engraver Slania. \$250	
150	*	'Monetary Philately' thematic colln. 138 page colln mostly muh. Noted Israel 1948 coins set muh to 1000M (cat £790). Bronze medal award winning colln (Panpex 1977) capable of expansion.	\$2,250
151	*	Mongolia 1932-58 MUH seln/accum on hagner. Noted: 1951 Picts 2t x 7 & 3t x 7; 1932 5t x 3 & 1935 2t Lenin x 8; 1956 1t Kremlin x 3; & 1958 30m x 5, 60m x 4 & 1t x 4. Cat £950+.	\$500
152	*	Mongolia 1950s-2013 seln, attractive topicals, trains, cats, Lenin etc, dupln (SG cat £820+) also various delightful 1993 gold & silver perf & imperf wildlife singles & m/sheets, Michel blocks 204-229 & associated perf/imperf stamps muh (cat Euros 690). Also few Mongolian & 100 Russian DLE ordinary & regd covers c2011. MUH.	\$600
153	C/	Mourning/memorial covers & postcards, approx 75 from 1840s in L/L album & loose. Many GB & NZ, incl EVII & R J Seddon PPCs, KGV (6 c1935). Also some mourning stamps.	\$500
154	U	Nauru 1916-95 simplified used colln in Seven Seas hingeless album with slipcase. Appears complete incl GB Seahorses ovpts to 10/-.	\$600
155	/	Netherlands 1852-1980s mint/used colln in Davo std album, also 1996 & 1998 Year Packs MUH. Reasonable coverage, with key items generally absent. Mixed cond, also misc dupns on 7 stock pages. Cat £3500+.	\$500
156	/	Netherlands 1860s-1920s small group of 11 better on stockcards, incl 1864 set SG 8-20 fu, 1884 25c p12½ SG 105 mint (top perfs with back thin), 1899 7½c SG 178a tete-beche pair LH mint/muh, 1913 Centenary 5G fu, 1924 Exbn set SG 290-2 mint, 1928 12½c wmk circles SG 318A VLH mint. SG STC approx £3000. Scan/photocopy available.	\$450
157	/	Netherlands & Colonies 1864-2010 extensive colln in 3 albums: a) Netherlands issues to 1991 in old Dutch album, earlies very patchy but fairly complete mint from c1950 on; b) ditto 1990-2010 virtually complete MUH in Davo hingeless album; c) Netherlands Colonies fairly extensive mixed mint & used colln in old album (mint tend to be partly stuck). Also used dups (1000s) in s/b, & some misc muh m/s etc. \$2,000	
158	/	New Zealand (& GB) cancellations, alternative posts & misc all in a Davo 60+ side s/book. Includes S 200 ½d QV & EVII GB with triangular handstamps, c700 alt posts (mint & used) incl many unused bkltis cinderellas, Cals & misc NZ stamps, commem & other cancels (on piece) c200, mainly NZ. Some dupln but a most unusual colln that should repay further study. \$500	
159	U	NZ 1855-1907 colln in LH Lux stockbook. 73 FFQ incl 1/- blue paper 3 margin faults; 80+ FSF on 5/- (5 x 2/-, 3 x 5/-) (high value used faults); extensive SSF, 98 diff pmks & perfs red covered inc Officials (5s all with faults/fiscal); strong EVII p 14 x 13½ & Officials useful Lifes & Dudes. Postal fiscals incl 2/-, 5/- Official. Overall cond is mixed. Used.	\$4,000
160	/	NZ 1855-1960s A mostly mint reasonably complete colln commencing with 2d imperf FFQ (u), 1898 set, Christchurch Exbn & EVII sets mint; Auckland Exbn set (u); QEII 2d stars error (u); 1931 health set (fresh appearance); Arms range (15v) to £1 mint; 1907 5/- official fu & 2/- mint, 5/- Arms vert ovpt (u). Jury cat \$12500+	\$3,000
161	/	NZ 1855-1965 Mostly used colln in Springback album. Noted: 7 imperf FFQs (+ Hausburg) + 11 perf FFQs; FSF set (3d mint, 5/- fu toned, 2/- fiscal); 1891 Life Ins to 6d; 6d Christchurch Exbn; EVII Officials (3d, 8d, 1/- mint) 8d GV Official parcel pmk; Dunedin Exbn set (mint); 3/- Admiral (Jones, mint) 2/- Admiral Official; £2, £4 Arms; Red & Blue Boys (Red Boy mint); etc. Many other key items but most with minor faults.	\$2,500
162	U	NZ 1855-1966 mostly used colln in l/h hingeless album with slipcase. The highlight is the 1855 FFQ London prints 1d (Odenweller cert (2016), 2d, 1/- (SG1-3). 1d 3 small margins minor faults fine barred "2" cancel (Russell) 2d & 1/- both 2 to 3 margins, minor tonespots FU; other key FFQs incl SG 4, 5, 6, 16, 81, 83, 85, 86, 96, 97-100, 119, 142 etc but mixed cond mostly complete from 1873 but nearly all key items have problems. Huge CV.	\$10,000
163	M*	NZ 1855-1967 mint/MUH colln in hingeless Davo album (& dustbox). Sparse pre 1892, 1898 range to 5/-, Chch Exbn set, Healths (incl m/s) from 1929 complete, Arms (11v) range to £1; GV officials to 2/- etc but mixed cond.	\$1,250
164	/	NZ 1855-1967 mint/MUH/used colln in CP album. Noted 10 FFQs incl 1/- imperf 3 margins, nice 5/- Mt Cook Dunedin registered cancel, very few officials, QEII 2d ovpt stars error used, healths from 1929 (1931 set MUH but odd light tone). Attractive colln. Jury cat \$5300+.	\$1,250
165	U	NZ 1855-1967 used colln in s/b album, incl 19 FFQ (not counted in cv). Noted 2/- & 5/- FSF used, Healths from 1929 incl m/s (both 1957 wmk) contemporary use, 2d QEII stars error, 1899 postage dues set, officials range (£1350+). Variable cond & some dupn. Cat £8100+.	\$2,250
166	U	NZ 1855-1970s used colln in SG album, reasonably complete but key items generally absent, eg health m/s. Noted 44 FFQs variable cond alone cat £7000+; 1913 £1 QV official; 1/- postage due. Mixed cond. SG cat £11000+.	\$2,500
167	/	NZ 1855-1972 colln in Lighthouse hingeless NZ album with dust box. Noted 14 imperf & 19 perf FFQs incl 4d rose (clipped); FSF to 1/-; 2 x 5/- Mt Cook fiscal cancels, 6d Christchurch Exbn set mint; 1931 Healths attractive used, QEII 2d stars ovpt error gu/fu. 1981 6d Life Ins gu/fu. A more than useful collecton for continuation even though some variable cond. Jury cat \$14,600+. Mint/muh/gu-fu.	\$2,000

168	/	NZ 1855-1977 muh/mint/used colln - appears reasonably complete, simplified: FFQs - imperf x 6, perf x 11; 2/- & 5/- FSF used; Ch'ch Exbn & Auckland Exbn sets mint; Red & Blue Boys mint, health m/s etc, but no postage dues, Life Ins etc. Mixed cond. Cat approx \$15,000.	\$2,500	
169	U	NZ 1855-1977 used colln in Premier album with 5 FFQs 1898 range to 5/-, GV 8d Official, Healths (1931 attractive pair) without m/s. Also another album used NZ (GV-1960s) incl 8d GV Official. Mixed cond. Jury cat \$4850+.		\$1,000
170	/	NZ 1855-1979 A mostly used colln in 2 black Lighthouse NZ hingeless albums with dust boxes. Includes simplified FFQs (SG 9, 13, 36 & 45) & 13 perf FFQs including 4d rose. FSF to 1/-, SSF set & thence reasonably complete (simplified) Christchurch Exbn set but no Auckland Exbn, Arms (14v) to £2; 1898 dues mint/used to 6d; 1891 Life set. Mixed cond good value at estimate. Cat High.	\$3,500	
171	/	NZ 1855-1983 mint/used colln in Davo album - all stamps in clear mounts. Noted: 1898 Pictorials to 5/- mint; Ch'ch Exbn set mint; Auckland Exbn 6d fu; Arms mint range (12v) to £2; 1891 Life Ins 6d fu & EVII & GV officials sets mint. Mixed cond. Cat \$8500+.	\$1,500	
172	/	NZ 1855-1989 Premier album, quality colln, 4 x FFQ imperf (4 mgns), 10 x FFQ perf, FSF to 2/- FU, 5/- Mt Cook London CTO/FU, 3/- Admiral VFU, 2/- Admiral Official FU etc. No Healths.		\$1,500
173	U	NZ 1855-1991 useful used colln in album. Noted SG4 (faded) & incl FSF 2/- (fiscal), 5/- gu (stained), 1907 officials to 5/-, Chch Exbn set (6d damaged) etc.	\$750	
174	/	NZ 1855-1992 Defins & Commems colln in 64 pg L/H s/b, incl 6 imperf & 8 perf FFQs, then mostly complete with many key items but minor toning etc affects many. Noted 5/- Mt Cook Official MUH (small gum t/s) & 6d Chch mint. nearly all used pre-decimal, mint & used decimals.	\$1,100	
175	/	NZ 1855-1993 colln in Premier album, virtually complete Defs & Commems with some back of book sections, nearly all used. Condition very mixed with some fiscal cancels (5/- FSF etc). Hugh CV.		\$1,500
176	U	NZ 1855-1995 used colln in 2 Premier albums, all stamps in mounts. Noted 5 FFQs (mixed cond), 1898 Picts (2/-, 5/- fiscal); EVII incl officials sets; Victory & Dunedin sets; 1931-4 Airs; then Defins & Commems virtually complete (no 2d QEII stars) Healths complete (Red & Blue Boys GU/FU very minor tone, no early m/s).		\$475
177	U	NZ 1855-1995 used colln in 2 Seven Seas albums, all stamps in mounts. Noted: 11 FFQs (mixed cond); SSF set; 1898-1907 Picts (5/- faults); 1907 Pict Officials to 2/- (GU), (no 6d reduced); EVII incl officials sets; GV Sets; Victory & Dunedin sets; 1931-5 Airs; then Defins & Commems virtually complete (no 2d QEII Stars). Also noted 6d Express Fernleaves (p11) MUH.	\$520	
178	U	NZ 1855-2007 used colln in 4 blue Premier albums, all stamps in mounts. Noted: 11 FFQs mixed cond, SSF set (8d advert), 1898 Picts (5/- fiscal), EVII (incl Officials), & GV sets, Victory & Dunedin sets, 1931-5 Airs, then virtually complete Defins & Commems (no 2d QEII stars), Health complete (no 1930 or early m/s). Good CV.		\$1,200
179	U	NZ 1855-2007 used colln in 4 maroon Premier albums, all stamps in mounts. Noted: 10 FFQs mixed cond; 4d, 6d, 1/- FSF; SSF set; 1898 Picts set (5/- damaged); 1907 Pict officials to 1/- (incl 6d reduced); ½d, 1d Christchurch Exbn; EVII set incl officials; GV set; Victory & Dunedin sets; 1931-5 Airs; then virtually complete Defins & Commems (no 2d QEII stars); Healths complete (no early m/s). Good CV.		\$1,200
180	/	NZ 1855-2008 mostly used colln in 2 albums. Noted 3 imperf & 9 perf FFQs; 2/- Milford official mng; healths from 1929 (1931 pair mint); 1899 Postage Dues range to 6d used, 1/- mint; 1891 Life Insurance to 6d. Some variable cond & dubious cancels. Cat \$6400+.	\$1,200	
181	U	NZ 1855-2014 used collection in 5 green Premier albums, all stamps in mounts. Noted: 16 FFQs mixed cond (complete simplified imperf & perf except no 4d rose); 4d, 6d, 1/-, 2/- FSF (2/- fine fiscal cds); SSF set (8d advert); 1898-1907 Picts (5/- fiscal); Chch Exbn (3d, 6d dubious cancels); EVII incl Officials sets; GV sets; Victory set; 2/- Admiral official; 1931-5 Airs; then Defins & Commems virtually complete (no 2d QEII stars); Health complete (early m/s mint); good range back of book. High CV.	\$2,000	
182	/	NZ 1855-c1977 muh, mint & used on album pages, reasonably coMixed condition. Jury cat approx \$10,000.		\$1,750
183	/	NZ 1855-c1992 a mint/used/MUH comprehensive collection in 2 volumes: FFQs x 7 imperf, 11pf (4d rose folded) FSF 2/-, 5/- (blunt corners); 1898 set used (5/- mint), Officials set used; & thence a mostly mint/muh range QEII 2d stars error mint, Christchurch Exbn set mint/mng, Healths 1929-35 muh (1931 pair mint); Govt Life complete apart from 2d chestnut, likewise Postage Dues (no 1/-) etc. Also includes CP catalogue (2 volumes) complete to 2014. Jury cat \$18,000+.	\$3,000	
184	/	NZ 1855-c2005 used colln in 2 albums, also 2012 PNG Year Book! A good basic collection with which to expand. Incl 9 FFQs, some fiscally used eg 5/- Mt Cook, QEII & official sets used - no Healths seen.		\$500
185	/	NZ 1862-2000 on Scott pages. (Pages from 1855) overall remaindered appearance. Mint & used, ideal for continuation.		\$250
186	/	NZ c1855-1940 colln of 250+ mint & used in FG L/L binder. Noted in good condition FFQ imperf SG 5, 33, 40 all FU 3-4 margins, FFQ perf to 1/- used (variable cond), FSF set to 2/- used, FSF 6d mint, 1898-1908 Pictorials specialised, incl many London prints to 5/- clean mint (2d pair), 1899 p11 no wmk mint to 5/- (disturbed gum), 1902 p11 wmk to 2/- mint, OFFICIAL incl 1907 3d, 1/-, 5/- mint, QVLT 2/- mint, GV 3d-1/- (incl 8d) set mint, GV 2/- mint.		\$2,500
187	/	NZ c1855-1990 mint/used colln in 2 64 page Davo stockbooks. Noted used: 16 FFQs (mixed cond); 5/- FSF (minor faults FU); Dunedin Exbn set; 1931-4 Airs; 2d QEII stars error; 2d chestnut Life Ins; Arms to £1 + £2 PU; 8d GV Official; Red & Blue (2) Boys. Mint: Chch Exbn set; Auckl Exbn set (3d, 6d minor gum tone); 3/- Admiral; 1931 Airs; 3/- Mt Egmont p12½; 10/- QEII x 4, Good coverage incl many more key items, but toning.		\$2,500
188	/	NZ 1855-1995 mint/used simplified colln in album on Premier pages. Appears reasonably complete, no "back of book". Noted 6 imperf & 11 perf FFQs, FSF set GU/FU, 1898 & 1907 officials to 5/-, Ch'ch & Auckland Exbns, QEII 2d ovpt stars error. Variable cond, later m/s mounted on front with hinges. High CV.		\$2,500
189	/	NZ 1857-1973 selection of scarcer items: FFQ 1d, 6d, & 1/- no wmk imperf (1d 3 good margins, touching 4th; 6d 4 good margins; 1/- 4 good margins repair); FSF 2/- & 5/- FU, 5/- M (some toning on gum side), 1906 Chch Exbn MUH with lower selv; 1913 Auckland Exbn: 1d M double gum variety; 3d FU (2 De 13), 6d M; GV 8d & 9d Officials M; 1931 Red Boy & 3 x Blue Boys FU; Errors: 1958 2d on 1½d QEII stars MUH. GU/FU; 1973 4c Moth brown omitted (spectacular) & 2 x 50c Abel Tasman Park 3rd print pale green omitted, MUH.		\$3,250

190	M*	NZ 1860s - c1990 M/MUH/U & dupn, disorganised accum in large Prinz s/b. Noted imperf 3d FFQ, Arms range to £1, 6d VR Life Ins, QEII 3/- official M & U, 8d 1880 QVLT "TU" obliteration, 3/- Admiral mint etc. Mixed cond.	\$1,500
191	U	NZ 1860s-1950s simplified used colln in Premier L/L album. Noted 6 sound perf FFQs (2d, 3d, both 6d, 1/- x 2), FSF 4d, 1/-, 1898s set (2/- "FU" but bogus "Waiteni" cancel, 5/- VFU), Chch Exbn ½d-3d FU (1d, 3d CTO), 3/- GV GU/FU, 2/- GV Official FU, 1929-35 Health FU (1931 2d light tone).	\$850
192	/	NZ 1860s-1970s mint/muh/used accum with many blocks also. Noted 9d London print block of 4 muh; 1/- reduced block of 4 (2m/2muh- but light tone); Chch Exbn set mint; 5 FFQs; ½d & 1d Chch blks of 4; & 1d Auckland Exbn vert blocks of 12. Some variable cond. Cat \$9600+.	\$1,750
193	/	NZ 1860s-1990 colln in s/b album. Noted 16 FFQs used (incl 4d rose GU, 1/- FU), FSF set inc 2/- mint part gum, 5/- GU/FU, 1907 Official 3d-5/- FU, Christchurch Exbn set mint (6d tone perf), Auckland Exbn set used (6d stain), 1899 Dues 5d, 8d, 10d 2/ mint, 5d, 6d, 1/- FU, Arms 12/6d FU (postal), £2 mint, QVLT Official 2/- FU, 5/- mint, Health 1929-30 mint, 1931 set FU, GV 8d Official GU/FU & many other better. Later issues fairly complete used & some mint.	\$2,500
194	U	NZ 1860s-1994 extensive simplified used colln in 2 Premier L/L albums. Noted FFQ 2d imperf FU, FFQ perf set of 10 less 1/- (4d rose GU, 4d yellow FU, rest sound), FSF 4d, 6d, 1/- GU/FU, 1898s set (but 6d green, 5/- fiscal cancels), 1907 Official to sound 2/-, incl both 6d, 1909 EVII set & Official set FU, GV set & Official set FU less 8d, Victory & Dunedin Exbn sets (mostly CTO), GV 2/- Official FU. Virtually complete 1935-94 (mostly CTO from 1980s). Pages to 2000.	\$1,000
195	U	NZ 1862-1909 used accum tidily arranged in s/b - noted 115 perf FFQs (incl 4d rose x 2); Newspaper x 63, FSF to 1/- x 33; SSF x c300; QVLT x c70 (mostly fiscal) to £100, 1890 pictx x c 100 & EVII x c50. etc Huge CV but minor faults, toning etc throughout.	\$1,000
196	/	NZ 1862-1982 mint/muh/used range in KABE hingeless album. Noted FSF set gu/fu thence mint/muh including 1898 5/- Mt Cook, Chch Exbn set muh (6d creased), Auckland Exbn set mint (1d no gum), EVII set muh, GV & official sets muh, 2d QEII stars ovpt muh. No 1931 Healths or m/s, Life Ins, Arms, Postage Dues etc. Some variable cond. Cat \$13800+.	\$2,500
197	U	NZ 1862-1994 used colln in 2 Seven Seas albums with slipcases, all stamps in mounts. Noted 9 FFQs (mixed cond); 4d, 6d SSF; SSF set (8d cleaned fiscal); 1898-1907 Picts (5/- fiscal); EVII incl Officials sets; GV sets; Victory & Dunedin sets; 1931-5 Airs; then Defins & Commems virtually complete (no 2d QEII stars).	\$800
198	U	NZ 1862-1995 used colln in 2 Premier albums, all stamps in mounts. Noted: 3 FFQs; 1898-1900 Picts (2/-, 5/- fiscals); EVII incl Officials sets; Victory (1/- parcel pmk & Dunedin sets; 1931-5 Airs; then Defins & Commems virtually complete (no 3/- QEII official or 2d QEII stars). Red & Blue Boys GU/FU.	\$450
199	U	NZ 1862-2001 used colln in 3 Seven Seas albums, all stamps in mounts. Noted 5 FFQs (mixed cond); 1898 Picts (2/- fiscal, 5/- dubious cancel) EVII incl officials sets; Victory set; 1931-5 Airs; then Defins & Commems virtually complete (no 2d QEII stars).	\$525
200	/	NZ 1862-2007 mostly used colln in 4 (2 blue, 2 brown) Premier albums, all stamps in mounts. Noted: used: 8 FFQs mixed cond, 4d, 6d, 1/- FSF; 1898-1907 Picts (2/-, 5/- fiscals); EVII sets (incl Officials, 8d mint); GV set; Dunedin set (mint); 1931-4 Airs; then Defs & Commems virtually complete (no 2d stars, early QEII mostly mint); Health complete mint (no 1930-1 or early m/s). Good CV.	\$875
201	/	NZ 1862-2007 mostly used colln in 4 Premier (colourful cover) albums, all stamps in mounts. Noted: 5 x FFQs, 1898-1907 Picts (2/-, 5/- fiscals); EVII incl Officials sets; GV sets; Victory set, Dunedin set (mint); 1931-5 Airs (TT mint); then Defins & Commems virtually complete (no 2d QEII Stars); Healths complete (except no 1930, Blue Boy minor tone, some early m/s absent).	\$800
202	U	NZ 1862-c1937 used colln on Premier pages in mounts. Noted 7 perf FFQs; FSF set; 1898 Picts to 1/-, 5/- (dubious pmk); 1907 Pict officials to 2/-; Chch Exbn set 3d, 6d (unused no gum); EVII set incl officials; GV set; Dunedin Exbn x 2 sets (1 lovely exbn pmks); 1931-5 Airs; various Arms to £2; Life Ins 1891-1913 set (1/- rose very nice); etc.	\$2,000
203	/	NZ 1862-c1967 x 2 F.G. albums - one mint/muh (1900/67) dupn & multiples; other used: 12 FFQs (cat £850); Chch Exbn set /u/cto (1937 cancels!); Auckland Exbn set used; healths 1929-43 (1931 pair vfu/u/cto & very fresh). Also misc loose, Fortex binder NZ used dups, Red springback 1873+ used sups, health sheets/part sheets muh/cto, another Chch Exbn set cto etc + 2 Pim's catalogues.	\$2,000
204	/	NZ 1862-c1980 mint/muh colln, some multiples. Noted 1d orange imperf FFQ 4 margins mint, 2/- Admiral muh; 1907 Officials mint; 1899 Postage Dues set mint, & Health m/s mint/muh. Some variable condn & many loose in packet. Cat Simpl \$16,750+.	\$2,250
205	/	NZ c1862-1989 Extensive simplified mint & used colln in 2 s/b albums. Good coverage incl back of book. Noted used: FFQ perf set; 2/- FSF VFU (cto?); 1898 Picts (5/- fiscal); Auckland Exbn set (3d minor tone); 1d Universal x 7 on piece all with Kokonga 1 Jan 01 cds (FDI); Ch'ch Exbn set; 1931-4 Airs; 1891 & 1905 Life Ins sets. Mint: 1898 Picts 6d green Kiwi, 5/-; Red Boy (minor tone); Blue Boy, plus many more better items but toning etc.	\$2,500
206	U	NZ "Back of Book" miscellany of c750 in hagner file. Noted QVLT 1867 1st-type (fiscally used) imperf £6, £10, perf 3/4d, £1/5/-, & cut down £1/10/- on piece, 1880 type 35/-, & £5 FINE PAID. These alone cat Kiwi \$700. Also Arms, Dues, all used, & a few postmarks at back.	\$500
207	U	NZ 1867-1970s miscellany: 46 diff perfins identified on 10 pgs, 1 page of Timaru Bicycle Post stamps incl very rare registration label & small s/b misc GB & mostly NZ odds incl QEII 3/- official FU & 100+ QVLT & Arms postally/fiscally used.	\$400
208	U	NZ 1870 - 1960s Useful simplified colln, FSF 1/-, SSF set, '98 set to 5/- (inc 6d green, Wakitipu & reduced), EVII & GV sets, 1906 Taupo to 3d, Victoria set, 3/- Admiral FU, Red & Blue boys etc. Few Air covers & FDCs. Near complete. No back of book.	\$1,000
209	U	NZ 1870-1950s used accum in s/b. SSF to 1/- incl useful perfs (no 8d), 1898 Pictorials range (no 6d green), good range of ½d Cook & 1d Universal, 3 x 2/- Admiral etc. Around 1000 stamps annotated per CP.	\$250
210	M*	NZ 1870s - 2000 M/MUH/Used accum'n dup'n, singles / multiples in 2 stk bks, 1 folder, 41 stk pgs etc. Includes back of book & revenues as well as NZ defs / commems etc & some FDCs / FFCs etc.	\$2,000
211	/	NZ 1870s-c1900 seln in envelopes/stockcards in envelope box, ready for reseller, as most not only have CP cat prices but also sale prices annotated. Dupln & mixed condition, with odd Samoa, Cape of Good Hope also. Noted vendor STC \$19,800+. Mint/muh/used.	\$2,000

212	M*	NZ 1873 - 1981 Collection from ½d Newspaper to Lighthouses. (No 1898 picts, EVII, Christchurch or Auckland Exbn), Blue Boy damaged. Incl some Officials & Health m/s, Life Ins range from 1905. Vendor STC \$4,800+. Mint/muh.	\$750
213	/	NZ 1873 c1990 A substantial colln housed in 2 Davo (Nero G) s/books, dupln & multiples etc. Noted FSF to 5/- (incl 3 x 2/- & 4 x 5/-) SSF adverts 3d pair mint, also 8d mint, 1898 to 5/- mint & used, 1907 Officials 5/- mint & 2 x used, Christchurch Exbn set mint & used, also Cinderella set, Auckland Exbn mint & used sets, GV & Officials mint & used, QEII 2d stars error optvnt mint & used etc. Some variable condition. ACS Simp Cat \$30,000+. Mint/muh/used.	\$5,000
214	/	NZ 1873-1900 FSF colln on 2 pages, mainly used to 1/- (x 2, incl p10 x 12½), ½d Newspaper p10 x 2 unused. Also SSF on 6 pgs incl nice range of 43 diff mint (all main perf variants) to 8d x 4, 1/- x 2 (incl many LH) & 65 used (incl 8d x 3).	\$1,100
215	U	NZ 1873-1946 extensive used accum in s/b. Good ranges with many SSF 5d, 8d, 1/- etc, 6d Kiwi green, GV scarcer values. Mainly GU/FU but better stamps tend to be toned, o/c or have small faults. Good hunting ground for pmks, shade, plate varieties. Approx 3500 stamps.	\$1,000
216	M*	NZ 1873-1966 mint colln in Kabe hingeless album: FSF to 1/- m, 2/- & 5/- fiscal, SSF to 8d m; 1898 set (9d fiscal) m; 1907 Officials 2/- adhesion (not included in cv), 6d mhh; Ch'ch & Auckland Exbn sets mint (some faults), 1931 Health 2d t/s. Mixed cond. Cat \$16,000+.	\$2,250
217	M	NZ 1873-1966 mint colln in multiring album, some specialisation - noted FSF set (2/- cleaned fiscal), SSF 3d, 8d, 1/-; 1898-1907 Pictorials; Chch Exbn set; 1907 Pict Officials to 2/- (2/- no gum); 1907 6d Kiwi reduced Official (MUH); EVII set Officials (1/- MUH); Auckland Exbn set (1 double gum, no gum patch); GV Recess & Surface sets incl Officials; 2/- Admiral MUH; Victory, Dunedin, Airs, Jubilee sets; all healths; 1935 Picts single & mult wmk, 1940 Centennial incl Officials sets, etc. (no 2d QEII stars error). Cat \$17000.	\$5,000
218	M*	NZ 1873-1967 mint colln on hagners - Defins, Commems, Airs, Health & Xmas. Incl 2d optvnt QEII stars mint. Some from approx mid 1950s muh. Only blemishes of key items appear to be FSF low vals (2/-, 5/- good), 6d Chch Exbn. Noted 4d Dunedin Exbn muh.	\$2,250
219	U	NZ 1873-1967 used colln in multiring album, virtually complete defins, commems & incl officials. Noted: FSF (2/-, 5/- good cancels for these, 3d rather heavy); SSF set; 1898-1907 Picts, 5/- fiscal, 2/- dubious); 1907 Pict Officials to 2/-; Chch Exbn set (6d CTO); EVII incl Officials set; Auckland & Dunedin Exbn sets CTO; GV Recess & Surface incl Officials sets; Healths, Airs etc complete, no 2d QEII stars error.	\$2,000
220	/	NZ 1873-1978 colln in 2 albums, commencing with FSF range to 5/- (postally used); 1898 set u; Christchurch Exbn ½d u; rest m; Auckland Exbn set u; Healths: 1929, 1930, 1931 1d, 1932, 1934 m, 1931 2d u; Arms range to £2, 1962 2½d health vert pair mint with impressive black doctor blade effectively "invalidating" lower stamps. Some dupln & variable condition. Jury cat \$8800+. Mint/muh/used.	\$2,000
221	U	NZ 1873-1987 used colln in 2 Premier albums. Virtually complete. Noted 2/-, 5/- FSF GU (5/- back thin); SSF set (1/- fiscal); 1898 Picts (5/- fiscal); 1907 Pict officials; Auckland Exbn set GU/FU; Dunedin Exbn set; 2/- Admiral official; GV defins incl officials; 2d QEII stars error (mint); Postage Dues complete; 1891 & 1905 Life Ins (no 2d chestnut); King Edward VII Land 1d. Other key items but faults. High cv.	\$2,500
222	M*	NZ 1873-1990s colln on hagners inc SSF p12 x 11½ to 5d, useful London part 1898 p11 to 2/- LHM, 1899 Pictorials incl 5/- (fresh but o/c). Good coverage of EVII, GV, 1935-36 Pictorials etc from 1970s. Also a few Cook Isl. SG cat £3,750+. Mint/MUH.	\$850
223	M*	NZ 1873-1991 mint/MUH Defins & Commems in 2 Premier albums in mounts. Noted mint: 1873 ½d Newspaper p12½ x 10; 1882 SSF set; 1898-1907 Picts; 1907 Picts Officials to 2/-; 1909 EVII Officials set; 1915 GV Recess & Surface sets incl Officials; 1931-5 Airs; 1935 Picts incl Officials sets; 1940 Centennial incl Officials sets; 1929-34 Healths. Appears complete QEII MUH incl 2d QEII stars error. (A few items FU).	\$3,500
224	/	NZ 1873-1995 virtually all mint (some mostly earlies used) in 2 binders, all stamps in mounts. Noted 1898 Picts mix mint & used. 2/- & 5/- fiscal), EVII sets incl officials (mix mint/used/fiscal); Victory & Dunedin sets; 1931-5 Airs, then Defins & Commems mostly complete (no 2d QEII stars) MUH from c1967.	\$650
225	U	NZ 1873-2007 used colln in 4 Premier albums, SSFs incl 1931-5 Airs, then Defins & Commems nearly complete (no 3/- QEII Official or 2d QEII stars).	\$500
226	U	NZ 1873-1976 range of perfs/wmks/shades dupln on 12 hagners & 3 pages. Mostly pre 1930, some variable condition & odd fiscal cancel. GU/FU.	\$400
227	M*	NZ 1873-1970s mint colln, sparse pre 1900. Noted 1/- & 5/- FSF mint; Ch'ch Exbn set mint, 7/6d, 9/-, 22/-, £3 & £4 Arms muh, 10d postage due mint etc. Mixed cond. Jury cat \$9300+.	\$1,750
228	U	NZ 1874-c1920 mint/used seln in stockbook, dupln. Noted FSF & SSF sets, mint & used, 1898 to 5/- (latter fiscal), Ch'ch Exbn set (3d & 6d forged cancels); Auckland Exbn set cto, etc. Mixed condition. Cat \$10,500+.	\$1,500
229	/	NZ & Dependencies 1880s-c2000 3 volumes NZ, 2 volumes Dependencies. Key stamps absent. NZ is used, Dependencies mint/used. Variable cond.	\$750
230	/	NZ c1880-1960s mint & used accum on 32 pages, some dupn. Noted 1907 6d reduced official mint, nice range QVLTs incl 7/6d die I perforate, fine OAMARU 1 DE 88 "A" class cancel. Mixed cond. Jury cat \$3200+.	\$650
231	/	NZ etc 1880s-c1980 mint/muh/used range, dupn & multiples. Noted NZ 1929, 32, 33 & 34 healths x 5 each mint/muh; 6 sets Dunedin Exbn mint/muh, 6d Life Ins VR gu/fu, GB 1925 Wembley x 11 sets mint muh (£880); Australia Roos range to 5/- (latter punched); Hong Kong 1935 Silver Jubilee set mint; Fiji GV (15v) to 5/- mint etc. In 2 s/bs & 1 album. Some variable cond.	\$1,500
232	/	NZ 1882-c1970 Attractive mint/used range in Simplex album. Noted: Chch & Auckland Exbns gu/cto; EVII 8d Official invt wmk; Admirals (2/-, 3/- x 2 Jones; 2/- Cowan) + Official 2/- GU/FU; 1929-77 Healths GU/FU & 1905 Life Ins set. Cat \$6850+.	\$1,500
233	M	NZ 1882-c1975 mint colln in CP album - appears reasonably complete with defins, commems & healths, less back of book. Nice colln. ACS cat \$12,400+.	\$2,500

BID BY MAIL, FAX, TELEPHONE OR E-MAIL

234	/	NZ 1882-c1986 colln mint/MUH/used in 2 L/H s/b's commencing with SSF set used, also noted: Victory set mint; Dunedin Exbn set MUH; 1935 & QEII definitives & officials mint/MUH; 2d QEII stars error ovpt mint; Healths appear complete from 1929 apart from m/s, mint/MUH & incl some multiples. Condition varies. Cat approx \$4000.	\$1,000
235	/	NZ 1882-c2010 mint/used accum in 2 albums, commencing with SSF mint set (\$900), & then 1976+ commems etc - mostly used. Back of Book incl Arms range mint to £1 (\$990); Fernleaves & Car Express Deliveries; Postage Dues to 8d mint & set to 2/- used; Healths 1929+ mint/used range (1931 1d mint, 2d used) - no m/s; misc Pigeon Posts (\$1375), 1891 Life Ins to 6d etc, \$1000+. Variable cond & some dubious cancels. Cat \$6500+.	\$1,200
236	M	NZ c1882-1950 accum of 12 mint on stockcard, comprising 3 GLI (3d, 6d, "VR", 1d blue no VR, no gum), 5 postal fiscals (noted 12/6d Arms & 5/ vert official), 3 x 1907 redrawn Picts (noted 1/- p14 x 15 & 6d official), & 1d Universal official. Nice appearance but some defects. Jury cat c\$6000.	\$1,000
237	/	NZ 1898-1966 specialised colln of 3 issues - 1898, 1935 & 1960 Pictorials. Some mis-identification noted but useful coverage, incl 2/- p12 COQK flaw mint.	\$500
238	/	NZ 1898-1967 defins/commems colln in multiring album, mint & used. Noted: Ch'ch Exbn sets m (3d, 6d minor tone); Auckland Exbn sets m & fu (6d gu); GV recess (incl officials) sets m & fu; Victory & Dunedin sets m & u; Admirals incl 2/- official m & fu (3/- fiscal); 1935 Picts set single wmk m; 1935 Pict Officials m; 2d QEII stars error muh & fu, etc.	\$1,750
239	/	NZ 1898-47 seln of defins & officials in 65 envelopes & 16 stockcards in a small box. Dupln & some variable condition. Annotated as per CP vendor STC \$8800+. Mint/muh/used.	\$1,000
240	/	NZ 1900-1972 mint/used accum, dupn on approx 70 pages. Noted 1d Univesal Waterlow p14 mint; ½d Mt Cook p11 x 14 (CP F2dl u); Christchurch Exbn 6d mint & then a mostly used accum, somewhat remaindered & mixed cond.	\$750
241	M*	NZ c1900-1980s range on 12 stock pages: Noted 1977 Health m/s, misguillotined error which now includes traffic lights at RHS; 2/- Milford mint; 1940 official set of joined "ff"s mint (alone cat \$1200). Auckland Exbn set mint, also ½d & 3d cto, 1d Universal (Napier) 1st day piece. Tropicalization affects most of lot. Mint/MUH/used.	\$500
242	M*	NZ c1900-1983 mint colln in Premier album, sparse to 1906 (incl Christchurch Exbn set), noted GV 8d official; Healths, only a few later m/s, also singles from 1929. Reasonably complete from c1935. Mixed cond. Jury cat \$5500+.	\$1,250
243	C	NZ 1901-67 FDCs colln of 113 diff (incl 1935-67 Health complete). Noted 1901 1d Universal 1 JA 01, 1925 Dunedin Exbn set 17 NO 25 (regd at exbn), 1d GV 15 NO 26 (opening tears). These 3 all plain covers & cat \$1375. Most covers pictorial.	\$750
244	/	NZ 1903-80s Noted 6d Express Delivery Fernleaves x 9 gu/fu & 2 mint, car x 2 mint & 1 cto, King Edward VII Land 1d mint; 1d Victoria Land mint, 1939 Postal Dues set gu/du, various Life Ins, Ross Dep & NZ defins/commems. Duplication. ACS Simpl \$2,000+.	\$500
245	C/	NZ 1906-1967 commems mint/muh/used seln. Noted Chch & Auckland Exbn sets mint, also Auckland Exbn set cto/fu, latter cleaned toning. Dupln & some mixed condition.	\$850
246	/	NZ 1906-53 duplicated commemoratives (hundreds) in binder. Noted 1906 Christchurch Exbn ½d x 6, 1d, x 9, 3d mint x 2, 6d sound used, 1913 Auckland Exbn set mint (clean), 4d Dunedin Exbn x 5 incl "POSTAGF" flaw FU x 2, 1935 6d Silver Jubilee plate block etc.	\$1,000
247	/	NZ 1906-76 Specialised mint/used colln. Noted: Christchurch Exbn ½d, 1d, 3d mint, EVII & official sets mint & specialised. 1d Dom sideways wmk imperf pair mint; GV & officials mint/used, 1d Field Marshal. Official "no stop" variety mint, 1935 Picts etc. Variable cond & some dubious cancels. Jury cat \$5350+.	\$1,000
248	/	NZ 1906-80s mint/MUH/used, duplication on 8 stockpages. Noted 4 Chch Exbn sets mint + odds; Admirals & Officials mint; QEII set mint. Majority pre-decimal. Cat \$6200.	\$1,100
249	/	NZ 1909-1916 EVII & 1d Dom accum on 27 pages mint/muh/used. Various papers/flaws, etc, dupln (approx 265v) & includes a few GV plate proofs. Cat \$6900+.	\$1,150
250	/	NZ 1909-1990 2 vol collns. Attempted specialised rate to 1935 Pictorials, simplified thereafter mint & used (decimals muh) some mis-identification.	\$800
251	M*	NZ 1909-21 MUH seln on 2 hagners - 8d EVII x 2 horiz strips of 3 (p14 x 13½, p14 x 14½); 4d GV yellow 2 perf pair mint; 8d GV blue vert blk of 15 p14 x 14¼; 8d GV blue sheet # blk of 6, p14 x 13¼; Victory ½d x 8, 1½d x 10. CP cat \$2240 (incl 1 invt wmk).	\$400
252	M	NZ 1909-67 mint colln in album, mostly complete simplified plus GV Recess & 1935 Pictorials specialised. Noted: 1935 Picts single wmk set (incl 3/- x both perfs); 1d, 3d, 6d Chch Exbn; ½d, 3d, 6d Auckland Exbn; Victory set; 1929, 1931-4 Healths, 1960 9d Flag Dr Blade flaw (horiz strip of 8 from top of sheet muh), plus many other key sets but some affected by minor toning.	\$1,100
253	/	NZ 1909-c1966 EVII to 1960 Picts colln in springback album, incl EVII mint to 1/- (various perfs), GV ditto (incl multiples), & range of used, 1913 Auckland Exbn set mint, fairly complete. Mint & Used from 1920 Victory.	\$550
254	/	NZ 1910s-20s mainly EVII & GV colln (approx 200) in L/L album. Noted EVII set & Official 3d, 6d, 1/- mint, 1d Dominion flaws, GV recess to 1/- mint, 6d sideways wmk fu x 2, 3d no wmk fu, 4d re-entries, 3d-1/- Official set mint (incl 1/- salmon), GV surface-printed range ½d-3d incl 1d reversed wmk x 6 shades muh, 2/-, 3/- mint, 2/ Official fu, 1935 Pictorials 1d-2d, 9d range mint.	\$1,000
255	/	NZ & British Commonwealth 1915-1946. NZ: mint/used range incl 1931 Health m & u, Dunedin Exbn set m etc. Range of 1935 Silver Jubilee, 1937 Coronation & 1946 Victory issues - mostly mint. Some mixed cond.	\$800
256	C/	NZ 1920 Victory, extensive idiosyncratic colln of many hundreds of items in L/L folder, mainly of postmarks on this issue, incl parcel & packet d/s (huge range incl scarce, - noted many large pieces incl ½d block of 38 used at Gisborne!), also shades, ovpt flaws on 2d, invt wmk (27 on ½d-2d used - these alone cat \$1200+), selvedge letter wmk (84 on ½d-1/-), 12 FF air covers 1930-24, 5 fine covers (2 regd) ex Apia 1921-2 with "SAMOA" ovpts (incl 2 x 1/-). A remarkable assembly.	\$2,000
257	/	NZ 1920-70 Commems mint/MUH/used colln in FG album of singles/multiples/dupn. Noted Dunedin Exbn 4d x 2 M & 2 U; 1950 Canterbury Cent "Mr Crane" photographic essays x 4 diff, 6d SJ blk of 4 MUH. Attractive. High CV.	\$850
258	/	NZ c1920s-80s mint/MUH range, dupn/multiples, incl Health m/s Officials, Life Ins & Ross Dep, some GVI plate blks. Noted 1931 Red & Blue Boys mint (minor tone), \$2 Multi Geyser etc.	\$650

259	U	NZ 1923-52 colln on pages incl Commems, Healths & GVI Defs: Noted 4d Dunedin x 3 (incl "F" & "F." vars); 1931-4 Healths (incl Hygeia x 3 with both plates, Pathway x 7 (incl 5 plates, 4 are mint) , 1931-5 Airs (1935 incl shades) GVI incl virtually all paper & wmk types; 1950 Health & other invt wmk, several minor flaws. FU.	\$650
260	M*	NZ 1929-90 mint colln in L/H album, incl Healths 1929 on (Blue & Red Boys heavier hinging), Silver Jubilee LH mint, 1935 Pictorials to 3/-, 1954 Defins to 10/- LH mint; 1st & 2nd decimal pict sets muh, later values to \$20, 2/- Cook official 'Q' flaw p12½, 1939 Express Delivery Cowan p14 x 15 mint etc. Over 1000 stamps.	\$650
261	/	NZ 1930s-1980s (mainly) mixed muh & mint. Mainly complete sets & includes 2 x 1967 Ross Dep sets muh; & QEII 2d ovpt stars error x 3: 1 muh, 1 mint & forgery used.	\$1,000
262	M*	NZ 1935 Pictorials & early GVI issues plate/imprint blocks, including Officials, but somewhat haphazardly presented. Includes perf & wmk varieties, also misc commems & both Express Delivery 6d's in blk of 4. Variable condition. Mint/muh.	\$1,750
263	*	NZ 1937-63 huge MUH stock (many thousands) in sheets & part sheets. Mostly fine & clean. Commems (from 1937) & Healths (from 1943) in sets, also Xmas & a few GVI definitives. Also large quantity of MUH 1930s-40s NZ Dependencies, mostly commems. Huge cv.	\$750
264	/	NZ 1953-66 specialised mostly used colln on pages incl Pictorials, Commems, Health & Xmas. Noted 1960 Picts 2½d, 5d, 1/3d, 3/- multi invt wmk; 6d defective wmk; Chambon perfs set in muh blks of 6; 1957-66 Health m/s. All contemporary cds; 1963 3d Prince Andrew x 4 muh positional blks of 15, 2 with bloodstained finger flaw & 2 removed. Nicely laid out & annotated.	\$1,250
265	M*	NZ 1953-83 mint/muh colln apparently complete, on Seven Seas hingeless pages. Includes Health m/s, 2d QEII stars ovpt error, etc.	\$375
266	U	NZ 1953-81 complete (simplified) VFU colln in superb Lindner hingeless album. Incl 1958 2d on 1½d QEII "stars" error. Very fine cancels throughout. Health m/s complete, but all canc by Beckenham 28.5mm J-type cds. (Many m/s have been cat as mint). Total ACS cv \$2620. Album alone retails at several \$100s.	\$850
267	*	NZ 1967-2002 colln in 3 Lighthouse hingeless albums & dust boxes, a nice good value lot at estimate as albums and dust boxes alone cost estimate! MUH.	\$1,500
268	U	NZ 1967-2002 colln in 3 Lighthouse hingeless albums with dust boxes. Noted at least 1969 Health m/s with contemporary cancel. FU.	\$1,000
269	U	NZ 1982 - mid 1993 complete fu colln in superb quality Lindner hingeless album. Incl all exbn m/s with special exbn FDI postmarks. ACS cat \$1250+. The album itself retails at several \$100s.	\$450
270	U	NZ 1993 (mid) - 1998 complete fu colln in superb quality Lindner hingeless album. Incl all exbn m/s with special exbn FDI postmarks. Also noted 1995 Christmas special NZ Post/Telecom, numbered m/s. ACS cat approx \$1750.	\$700
271	U	NZ 1995-2015 used colln in 3 Seven Seas hingeless albums with slipcases. Appears complete (2015 issues on hagners). Also some extra items, "Best of" sheets etc. (Mostly MUH).	\$550
272	/	Niue, Penrhyn c1902-1940s specialised colln of c230 mint & used, annotated on album pages with emphasis on GV & earlier. Cond varies. Cat c£1150.	\$300
273	C/	Niue (to 1960s), Aitutaki, Penrhyn on loose pages in binder. Many useful sets, singles & varieties. Toning sometimes a problem but many fine. Also Cook Isl Arms ovpts 2/6d-£1 mint & £3 MUH. Also Gilbert & Ellice Isl c1960s postmark colln of c50 philatelic (mostly registered) covers to Australia; great range of tiny agency POs.	\$1,000
274	U	Norfolk 1947-2000 used colln in Seven Seas hingeless album with slipcase, appears complete incl Ball Bay white papers.	\$475
275	U	Norway 1855/1868 Coat of Arms & King Oscar. I (70v) range on 4 pgs, including SG1 x 6, SG12 x 2 SG13 x 2, SG18 x 5 etc. A most attractive suite of Norway's earliest issues. Cat £5865. GU/FU.	\$1,500
276	/	Norway 1871 - 2002 an extensive - mostly used - coll'n in 4 volumes with good range of shades, wmk, perfs etc, commencing with skilling posthorns, commercial mail & postal stationery included. Good lot.	\$2,000
277	/	Norway 1880s-1980s. A well presented "back of book" collection: Good coverage of officials & dues, 72 & bypost stamps incl scarcer (e.g. Kristiansunds) a few revenues, charity stamps & perfins etc. Well worth viewing (299v on 17 pgs)	\$450
278	/	Omnibuses 1935 Silver Jubilee & 1937 Coronation with sets from many countries both mint & used, a few on covers, variable condition.	\$850
279	/	Orchids c1960s-2015 A magnificent collection housed in 9 L/H s/b's also 1 album & various in folder/pack/envelope (13 albums etc) mostly muh from A to Z with sets, minisheets & sheetlets & where a single orchid is part of a set, the rest is also present. The miscellaneous items include large sheets Mexico, China & Guyanese Reichenbachia colour trials. Also present misc postal stationery, postcards, souvenir covers with orchid postmarks etc. Also various literature items (7) including ATA orchid handbooks, catalogues, listings etc. In 2006 this collection then had an insurance replacement value of NZ \$14,000. Albums etc weigh 17.3 kg & literature 5.25 kg approx.	\$4,000
280	/	Pacific colln to c1994 in mounts in 4 Wiljef L/L albums, incl Samoa good representation from 1880s, mostly mint to late 1970s then muh (appears virtually complete from 1935); Fiji ditto mint/muh incl EVII & GV to 1/-, GVI to 5/-, thereafter virtually complete; Norfolk Isl virtually complete to 1992 (noted 1959 Ball Bay white paper set of 6); Pitcairn & Tokelau, also virtually complete mint/muh.	\$1,750
281	/	Pacific (Br & Fr) c1890-2000s accum of approx 1,100 envs - mostly used, but some mint, dupn with good representation of 1990s+ period. Incl German Samoa variety Imperial seals as well as bulk Fiji (many envs with 100 counts).	\$1,000
282	M*	Pacific: New Hebrides/Vanuatu & Samoa 1890s-2011, 2 colls: New Hebrides/Vanuatu 1908 ovpts on 1911 to 5/- mint, good coverage of better later M, MUH from mid 1970s. Samoa earlies M to GV 2/-, better later such as MS1182, 1210 etc M. MUH from mid 70s. 4 Vols	\$600
283	/	Pacific c1900-1980s mint & used accum in 2 albums incl Nauru GV to 1/- used; Freighter to 10/- used, Pitcairn 10/- Silver Wedding etc; useful Solomon Isl.	\$1,000
284	/	Pacific c1910-1990s mint/muh/used range ex Niue, Norfolk (incl 2/- Ball Bay white paper), Pitcairn, Samoa, Tokelau & Tonga. Some variable condn. STC £1417+ (1997). \$450	

285	/	Pacific 1953-c1991 mostly complete collns in 3 s/b albums. Virtually all mint (muh from about late 1970s). Consists of: Fiji (well over 400 stamps) incl 1954 & 1959 (etc) pict sets; Gilbert/G & E Isl (about 200) incl 1956 pict; Kiribati (about 200); New Hebrides (100+); Pitcairn (250+) incl 1957 pict; Samoa (nearly 500); Solomons (400+) incl 1956 pict; Tonga (300+, patchy colln only); Tuvalu (about 350) & Vanuatu (150+).	\$800
286	/	Penrhyn 1902-88 comprehensive colln in L/L album. 1902-29 issues virtually complete mint, incl SG 10a, 16a, 19a, 19ca (x 2), 22, 20-27a, 32-40. Also 1973-88 issues near complete, mainly muh (some fu). Cat £875.	\$350
287	/	Persia & Iran c1890s-c2000 mint/used colln in 2 volumes - approx 130 pages. Iran section alone cat £1350+.	\$750
288	*	Pitcairn 1940-93 MUH colln in hingeless album. Virtually complete. Cat approx £500.	\$300
289	/	Poland 1918-2000 mainly used, specialised colln in 4 binders, very good coverage incl 1921 Red Cross set mint, very strong through to 1945-49 early Republic & 1950 'Grozy' ovpts, various m/s inc 1958 Postal Anniversary m/s fu. Several 1000 stamps. Cat SG £1600+ to 1949. \$1,000	
290	/	Queensland 1862-1879 colln of mint/used Chalons on 33 pages in Frank Godden album with range of shades, wmks, perms, various SPECIMEN ovpts (in black as well as in blue), 2d plate proof pair black, & varieties. Some town numeral pmks identified, Variable cond. Lightly picked. SG 21-109 range.	\$5,000
291	/	Queensland 1879-1907 mint/muh/used range of sideface issues - annotated on pages from several collections. Includes shades, perms, "PENGE" & joined "EN", also mint multiples, & 1900 Charity set mint. Dupn, some variable cond. Picked over in places. SG 128-311 range. \$4,000	
292	/	Rugby thematic colln, some 80 pages + 3 medal sets in 3 boxes. Pages are well written up & incl stamps, private covers (over 100 - a few signed) & telephone cards. Covers World Cup & other events. One unused p/c of 1920s Wallabies team. \$800	
293	/	Russia 1910s-80s large all diff colln of thousands, mostly cto, some mint, in 2 binders. Noted some useful 1920s-30s issues. Colourful, with many thematics. \$750	
294	/	Samoa 1878-c2000 mint/used/MUH colln, dupn on pages & hagners in binder. Noted Samoa Express 1/- yellow (R2/5), 2nd state used; (also reprints); ½d Palm Trees imperf purple colour proof strip of 3. Later decimals well represented. Cat approx £600 to 1967. \$750	
295	C/	Samoa 1880s-1970s extensive accum in 2 large s/b. Noted 1900 Yacht set to 5MK mint, 1945 2/6d Arms (10), 5/- (20) SG 207-8 in MUH blocks of 10 (these alone cat £900+), 1946-8 Union Isl (Tokelau) covers x 3, & much else useful. Also Samoa Express accum of several 100s in packet, mostly reprints in blocks MUH & forgeries (mostly Fournier) on pages ex H G Leslie Fletcher. \$1,500	
296	/	Samoa 1886-1958 mint/muh/used colln with dupn, on 10 hagners & 1 stock page. Many Palm Trees, perms, shades, wmks etc & some multiples. Mixed cond. SG 24-248 range. Cat £2000+.	\$400
297	/	Scandinavia c1860s-2000 mint/used colln (no Denmark) in Scott album + extra pages. Noted Greenland SG 1-16 mint (£420+); Iceland 10Kr surcharges - SG 148 & 150a - fiscals (cat £1000 postally used but not counted in cv); Norway to 1953 cat £900+; Sweden 1924 UPU Congress range to 60c used & 50th Anniversary set mint (£150+ & £900+ respectively). Sweden alone cat £2500+. Approx 4800v. SG cat £5880.	\$2,400
298	/	SG 1s 1840-66 group of 10 first issues from 10 different countries. Great Britain 1840 1d intense black (CI, plate 1a) 4 good margins FU; Belgium 1849 10c Leopold 4 margins used; Sardinia 1851 Victor Emmanuel II black 4 margins FU; Hamburg 1859 ½s black 4 good margins; Sierra Leone 1859 6d dull purple fine barred "B6I" cancel FU; Poland 1860 10k Russian Arms unused; Malta 1860 ½d buff on blued paper, no wmk, unused; Netherlands Indies 1864 10c King William III carmine 4 good margins (corner short within margin) FU; Bermuda 1865 1d rose red wmk crown CC, unused; Egypt 1866 5pa grey p12½, several uneven perms, unused. Cat £6930.	\$1,750
299	C/	South & South East Asia c1900-2000s. Accum mint/used of Nepal, Malaya, Malay States, Singapore, Brunei, Labuan etc in 4 albums, much GVI-QEII (early) periods, with various defins sets to 5 mint present. Approx 7500 stamps, dupn. Early Nepal reprints + various Nepal (24) covers. \$2,250	
300	M	St Christopher 1870-88 colln of 21 diff mint on hagner, incl crown CC wmk SG 1,2 (x 2 shades), 7, 9, crown CA wmk SG 17 (cat £550), 19 (small back thin), 20, 21, 23a, 24-26, R3-5. Unusually fresh & fine (& many LH mint). SG cat £1600+.	\$750
301	/	Sweden c1850s-2011 mint/used colln in 4 albums & small bundle hagners. Generally good coverage but no key earlies & very modern sparse, inc many envelopes, commercial mail, maxi cards & FDCs etc, booklet panes, m/s etc. Probably about 2500 stamps & 125 covers. Interesting lot. \$750	
302	/	Sweden 1855-c1960 mint/used seln on 580v on 17 pgs, annotated as per SG, untidy appearance & some mixed cond. Cat £1470+.	\$300
303	/	Sweden 1855-c2000. A mint / MUH & a mostly used specialised colln in 9 albums, also with postal history & postal stationery. Incl 1855 SG2 x 3; SG4: local post SG L7; SG7a; 1924 UPU Congress set complete & 50th anniv UPU to 25Kr & SG cat £7500 + to 1924 alone. Thence appears reasonably complete with booklet panes, coils & misc FDCs. Many varieties as well as perf & wmk differences neatly annotated in this extensive colln. High CV. \$3,500	
304	/	Sweden 1874 - 1940s "Back of Book" mainly used colln. Railway TPOs 1870s on, incl 10 covers, Officials incl good 1874 p14, and 24 Ore p13 Grey like shade. 10 Militray Post covers (M & U), plus few perfins, homeguard, railway cancels, charity labels, stamp duty & local post. Stamps alone Simpl Cat £2000+.	\$500
305	U	Switzerland 1854-62 Imperf seated Helvetias. Well represented u colln diff prints, papers & threads. Clean cond but mainly 1-2 margins touching etc. Noted Berne 40R pale yell green. (4 marg), 2 x 1F black thread, 2 x 1 F yellow thread. 5R green thread, then paper (3 margins). Repay further research. Simpl SG cat £9300. 97 stamps.	\$3,500
306	/	Switzerland 1862 -81 perforated seated Helvetias. Mainly u coll. Noted plain paper 3 x 60c, 2 x 1F gold, u 2 x 1F bronze gold, u 2 x 40c grey, u 3 x 60c. Granite paper 15c x 9 covers. Also thick or double frame lines, unused cancels and 5 x "Ausser Kurs" straight line cancels. Some variable condition. SG Simpl Cat £5600+	\$2,000
307	U	Switzerland 1878-1990s "back of book" coll. Specialised Postage Dues with some scarcer varieties of "green & red" issues - good range of colours, wmks & frame varieties to 500c. 44 soldier stamps - 1 on philatelic cover. Telegraphs & fiscals. c30 Swiss stamps canc UN or I.L.O. 10 hotel stamps, alone Cat SFr 350+. Stampex M/s. Perfins etc.	\$500

308	/	Switzerland 1882 Numerals to 1980s a mint/used specialised coll'n with various covers / FFCs etc in 4 volumes. Numeral issues alone (simp) cat £810+, 1945 Peace £1300+, early Pro Juventutes, paper varieties. 1923-40 airs etc. Worth viewing. \$2,500	
309	U	Switzerland 1882-1907 standing Helvetias U colln with diff wmk, perms & papers well represented to 3F (no p9½). Also 29 postal stationery items. Noted: p11¾ varieties; wmk large cross palin paper 3 x 3F etc, also 1901 50c diagonal pre printing paper cease variety u. Cat simpl £1840+. \$650	
310	/	Switzerland c1900-69 colln of 850+ diff mint, MUH & used on quality "KA-BE" hingeless album pgs. better items noted incl Pro Juventute 1913-50s complete used (mostly FU), 1900 UPU set SG 188-190 FU, 3F SG 206 FU (cat £225), 1945 Natl Fete set FU, 1949 Flights SG 499 mint. UN etc issues at back (mostly 1950s-60s mint). Cat £3250.	\$1,500
311	/	Tonga 1886-1953 mint/used colln on 6 pgs, incl some useful earlies, noted 2½d KGII striking pre-printing flaw, 1897 Picts set MNG/FU, 1897 2½d no fraction bar var mint, & range later issues. Cond a little mixed. Cat £1100.	\$350
312	C/	Tonga 1890s-1990s (mostly pre-1960s) colln of 100+ items on pages. Stamps incl SG 22a used (slightly trimmed perms), 1897 Pictorials SG 38-50, 2d on 2/6d SG 69 mint x 5 (incl block of 4). Several pmks 1890s-1920s incl "HAAPIA" cds (for HAAPAI) & 1900 official cover to NZ "On His Tongan Majesty's Service" with partly unclear Tonga Govt frank & Nukualofa cds 17 AU 00. Scans/photocopy of whole colln available.	\$300
313	/	Trans Tasman colln (5 volumes) 1862-1984. Australia: 1913-82 general used colln incl 3 x 5/- Roos, in 3 red albums; NZ 1862-1984 general used colln - noted 10 perf FFCs used, QEII official sets MUH, in 2 blue albums. Key stamps generally missing. \$750	
314	*	Tristan Da Cunha 1952-90 (to Moths) comprehensive muh colln in 4 volumes including a good range of scarce invt wmk etc. In addition mint colln on 5 pages to 1965, & 3 cacheted covers (types XI, XII & XIII), one with postage due tax mark overstruck (ie negated) by Southampton oval "723" cancel. Interesting lot with signed A B Crawford potato stamp souvenir.	\$1,350
315	M*	UN 1951-2013 muh/mint colln in 7 albums/s/bs. Mint to 1986, then MUH. Appears virtually complete, incl all the attractive modern issues (with m/s). Also 44 diff annual packs 1971-87 with issues MUH. Noted 1955 10th Anniv m/s SG 38 (fu).	\$1,250
316	/	UN Organisations c1960-1980s a mostly MUH colln of 662 UN related directives, eg Anti Malarial Campaign, World Tourism Year, International Education Year, UNESCO save Venice & Nubian Monuments etc, of issues around the World. Noted South Korea alone cat £550+. Interesting colln annotated by Michel numbers. SG cat £1006 & Michel Euros 307.	\$500
317	/	USA c1851-1900s seln on 16 stockcards. Noted SG 12 close cut; 2c SG 69; 1869 Picts 2c x 2, 6c x 2, 12c x 3; 1873 12c War Dept unused & 1c Specimen ovpt; 1902 \$1 x 2 used; some revenues to \$5. Also Canada 1908 20c Quebec x 2 GU; some revenues & IOM revenues (Barefoot 47, 48, 51 & 52).	\$400
318	/	USA c1851-1975 mint & mostly used in 2 (Schaubek) volumes, some multiples & dupn. Noted several 90c red & violet Perry used; Columbian Expo to 50c used (£410+); Omaha to 10c used; also hagner with mint Columbian Expo range to 50c (£1400+). Untidy appearance & some condition problems especially with earlies.	\$3,000
319	/	USA 1861-1960s colln in 3 s/bs, plus s/b & album of spares, incl 1861 10c 1869 Pictorial, 1870 1c with grill, 1870 2c no grill unused, 1873 12c, 30c, 1888 30c, 1890 30c 1893 Columbus 30c, 1908 \$1. The 1908-21 definitives sorted by wmk. Officials, 1c War 1873 on thin hard paper etc. Cond of earlies mixed.	\$800
320	/	USA c1870s-2000 mint & used colln, some dupn & some revenues. Noted 90c red Perry (£350) gu, range 1890s to 90c Columbus range to 30c (latter damaged), Omaha set etc. Approx 3250v.	\$800
321	/	USA c1890-2000s mint & mostly used colln in 7 volumes arranged by topics, eg buildings, presidents, balloons, space etc. Noted 50c & 65c Zeppelins (£450) & misc postal stationery cutouts.	\$2,000
322	/	USA c1870-2003 mint & used colln in 5 Warwick multiring albums - 3 used & 2 albums & binder mint. Good coverage, appears mostly complete from 1930s, few key items. Mint similar but nothing pre 1920s & many stuck.	\$600
323	/	Victoria c1850-1900 mint/used seln of 88v on 4 pages (£700+) also GB QEII Wildings Machins & commems mostly used in 2 black albums 1991-2006. \$250	
324	M*	West Indies, Barbados, Bermuda, Jamaica 1860s-1990s nearly complete mint colln on Hawid pages in album. Scattered earlier incl Barbados 1875 4a mint, p12½, & crown CC wmk for all 3 countries, good QV CA, various EVII; noted Barbados Nelson Cent set, also supposed 2½d "indigo" shade; good GV MCA wmk, useful script wmk; good coverage of Victory, Tercent set, pictorial issues GVI & £2 near complete (GVI with some useful perf shade variations), mostly mint to 1960s, thence MUH. SG cat £5000++. \$2,000	
325	/	World 1840-1960s huge, tattered Ideal album. Although picked over, much interest in earlies, C'wealth, Australian States, Europe, US & South America. No NZ or Federal Australia. Many hundreds, mainly used, some loose.	\$700
326	M*	World 1840s - c 1990s messy accum M/MUH/U odds, sets, dup'n, mostly GB, Pacific Is, S. Africa etc, but variable cond. Noted GB 1d black & 2d blue (both no mgns) good range lilac & green issue, 6 x C.G.H triangulars etc.	\$500
327	/	World c1860s-1930s colln in c1900 Utile album (poor cond), well over 2000 stamps with some better items noted, eg. NZ Chch Exbn set (½d, 3d & 6d pair mint adhered to page; ½d 1d used) but cond of these & much of colln mixed.	\$400
328	/	World extensive colln (thousands) to 1930s in 2 SG "Foreign Countries" New Ideal albums (Vols 2 & 3, c1937 edn). STC £50,000+, though some earlies (eg Japan) in variable cond/forges/reprints etc. Some strong sections noted incl early USA (eg 1869 24c, 30c Pictorials used, apparently sound, cat £1200, 1893 \$2 Columbian used but faults, & useful later sets), good France (eg 1922 War Orphans set mint cat £300, 1936 Airs to 3F 50c mint cat £180), good Germany (eg 1928 2M, 4M Zeppelin FU & 1933 2M Chicago ovpt (GU/FU) cat £400+), Finland 1866-71 5p-40p used cat £1000+, China 1897 SG 89 FU toned cat £325, New Caledonia 1933 Flight ovpt set mint, Vatican 1935 Congress set FU, etc.	\$12,000
329	U	World c1880-1920s colln in very fine Schaubek's illustrated (Victoria) album (c1914), interesting range of shades of used stamps, many GB & some NZ arranged by perms also.	\$250
330	/	World c1890-1910 large, old SG Imperial stamp album containing c4000 mint & used, mainly foreign stamps & postal stationery cutouts & fiscals. Incl reasonable South America. Some dupln. NZ, USA, Australia (excl NSW) all removed. Age-related toning on some pages. Condition good. \$400	
331	M*	Yugoslavia 1918-1974 strong 2 Vol colln, nearly complete post WWII. Noted 1919 imperfs 1949 Rail both MS, 51 Philex, Mountaineering & Parachuting, 53 Esperanto etc M & U. Some later MUH.	\$3,000

COLLECTABLES

332	SHARE CERTIFICATES, AFRICA (12); Effuenta (Wassaw) Mines Ltd., Ghana, 1909; The Zambesia Exploring Company Ltd., Angola, 1913 Akrokerri (Ashanti) Mines Ltd., Ghana, 1901; The Premier Tati Monarch Reef Company Ltd., Africa, 1895; Sefwi Goldfields, Ltd., Ghana, 1910; The Sudan Gold Field Company Ltd., Sudan, 1917; Nigeria Investment Company Ltd., Nigeria, 1907; Ashanti Lands Ltd. Ghana, 1900; The New Rhodesia Mines Ltd., Africa, 1910; The British South West African Land and Mining Company Ltd., Africa, 1907; Prestea Block A Ltd., West Africa, 1915; & Solomon's Temple Tin Mines Ltd., Africa, 1909. VG - VF.	\$400
333	SHARE CERTIFICATES, AMERICA & RUSSIA (11); The Brazilian Golden Hill Ltd., South America, 1910 (x2); Poorman Gold Mines Ltd., Idaho, 1896; The Havana Exploration Company Ltd., Cuba, 1911; The Raven and Beacon Hill old Mining Co., Colorado, 1911; The Rinconada Exploration Syndicate Ltd., South America, 1903; The Avino Mines of Mexico Ltd. (framed), Mexico, 1903; The Fresno Copper Company Ltd. (framed), America, 1913; Albemarle Exploration Ltd., America, 1914; The British Columbia Financial Trust & General Corporation Ltd., Canada, 1897; & Orsk Goldfields Ltd., Russia, 1910. VG - VF.	\$400
334	SHARE CERTIFICATES, SOUTH AFRICA & OTHER (13); Rand Klip Ltd., South Africa, 1909; Avala Quicksilver Mines Ltd., South Africa, 1890; The Liberian Diamond & Gold Trust Ltd., South Africa, 1912; Orange River Estates Company Ltd., South Africa, 1900 (tear); Westralian, London & Johannesburg Company Ltd., South Africa, 1896 (2); Apex Mines Ltd., South Africa, 1909; The Mines & Banking Corporation Ltd., UK, 1896; Cantabrian Copper Mines Ltd., 1890; Snejni Consolidated Mines Ltd., 1911; The Estate, Finance & Mines Corporation Ltd., 1899; The M.F. Exploration Company Ltd., 1915; & The Dickson-Irwin (Kadarma) Mica Mining Syndicate Ltd., 1903. VG - VF.	\$350
335	SHARE CERTIFICATES, SOUTH AFRICA (12); Planet-Arcturus Gold Mines Ltd., South Africa, 1912; Diamanfontein Development Syndicate Ltd., South Africa, 1914; The Simmer Deep Ltd., South Africa, 1907 (2); The Simmer & Jack East Ltd., South Africa, 1909; Montrose Diamond Mining Company Ltd., South Africa, 1912; The Rand Roodepoort Gold Mining Company Ltd., South Africa, 1895; The Swazi Goldfields Ltd., South Africa, 1895; The Cinnamon Bippo Company Ltd., South Africa, 1913; The Nigel Deep Ltd., South Africa, 1898; United Exploration Company Ltd., South Africa, 1911; & Charterland and General Exploration and Finance Company Ltd., South Africa, 1909. VG - VF.	\$400

POSTCARDS and AUTOGRAPHS

336	C Autographs - bundle of 21 photos, covers etc. Politicians, etc. mostly Europe 1970s.	\$1,000
337	Autographs c1930s-60s x 3 autograph books/misc actress photos/letter clippings from famous people, eg. Gracie Fields (on 2/6d banknote!), Mickey Rooney, Moira Shearer, Sid Field, Anna Neagle, Jimmy Edwards, Anthony Eden, Pam Ayers, Denis Compton & 1948 Egyptian Olympic swimmers, etc!	\$1,500
338	C GB (Lord) Melbourne signature 1840 "Paid 5 DE 1840" Crown cancel (no stamp). Sent to St Peters College, Cambridge.	\$250
339	C NZ Timaru, fine colln of 90 mostly Edwardian, incl many real photo type. Noted 2 RPs with early buses, railway station (2), wreck of SS Derbyshire (damaged), 2 with "Loose Letter" pmks. 1 with red "Dead Letter Office" cds. Many well-known publishers, incl W. Ferrier, Muir & Moodie, F.G.Radcliffe. Also 3 Pleasant Point. Nice condition. Ex M Horton.	\$750
340	C NZ Mount Cook alpine area, find colln of 174 mostly Edwardian period to 1920s, incl many real photo type, various publishers. A little duplication (often of very good cards). Noted The Hermitage (56) Mt Cook (34) neighbouring mountains & alpine huts (84) Exceptional lot. Fine. Ex M. Horton	\$1,000
341	C NZ Mackenzie country (inland South Canterbury), fine colln of 66, mostly Edwardian period to 1920s, incl many real photo type. Noted Lake Tekapo (15, incl 6 Takapo House RPs), Lake Pukaki (25 incl. many of hotel & service cars), Burkes Pass Hotel (3 rare!), Fairlie (17, incl railway station RP), Albury (6 RPs). Wonderful & rare lot. Fine. Ex M Horton.	\$750
342	C NZ early pictorial postcards, small colln of approx 120 (along with many reproduction photos) in 3 small albums. Mostly Hutt Valley & Wairarapa scenes, plus range of South Canterbury. Some interesting shots, incl WWI & Petone Railway Station RPs. Also a few cover with relevant postmarks.	\$400
343	C NZ South Canterbury Savage Club, c. World War 1 RP of "Patriotic Concert Touring Team" & 3 quite similar meeting notice p/cs (with tiki symbol) to Waimate Savage Club 1936. Fine & rare (4). Ex M Horton.	\$250
344	PC NZ Mount Cook Motor Col, extraordinary colln of 60 diff, incl 35 printed "Gordon" series, 15 ditto RPs & 10 misc. incl superb close-up RPs of motorised sledge (probably unique), motor bus (F. Duncan #2069), company garage at Fairlie. Also 3 early advert. p/cs & early tourist booklet. A fantastic and rare assembly. Fine. Ex M Horton	\$1,000
345	C World (pre 1920 period) boxful of 600+, all to same address (incl many PU with Hornby receipt d/s). Viewcards incl NZ (approx 80), Australia (100), GB (70), Canada (50), Malaya & Singapore, Bermuda, Barbados, Egypt etc. Balance mainly greetings types. Some interesting cards, incl NZ 1906 Muir & Moodie "stamp" card, c1910 wrecks of ships Waikare & Eglinsire (both with faults) etc.	\$500

LITERATURE

346	Pacific Island Ephemera - mostly photos of covers/stamps/varieties/postmarks etc of Samoa - some used for Vol V PSNZ, postmarks & regn labels also present. Approx 800g net weight. Ex Burge.	\$400
347	The Postage Stamps of New Zealand, Vols IV, VII & VIII, published by RPSNZ Volume IV no dust jacket.	\$400
348	The Postage Stamps of New Zealand, Vols I-V, VII-IX (1938-2006). All except Vol I with dustjacket. Nice condition. A mine of information (Vols III & VII NZ postal history, Vol V NZ dependencies, Vol IX postal stationery).	\$1,250
349	The Postage Stamps of New Zealand, Vols I to IX. All with dustjackets except vols I & III. Some minor faults, eg. sunned spines & tone spots on fly leaves etc. Also "The History of New Zealand Stamps" by Joliffe, with 2d FFQ reprints, pub RPSNZ 1913 (expertly repaired).	\$1,500
350	The Postage Stamps of New Zealand, Vols I to VI, published by RPSNZ ex Ran Dacre & all (except Vol IV) numbered 10. Each with dust jackets, all good cond & some with RPSNZ's gratitude comments to Dacre.	\$850

NEW ZEALAND - POSTAL HISTORY

351	C	Filebox packed full of Timaru postal history material (covers and cards). Some good older items noted, incl. 1872 receipt with 2d QVLT & 1887 promissory note with 3/- QVLT, 1920 royal visit photo 1950 Centennial cover signed by James Berry, etc. Several hundreds. Ex M Horton.	\$1,500
352	U	South Canterbury postal history 1900s-1980s: nice range of postmarks (incl. many MacKenzie Country) on 72 covers & 70 pieces. Noted (on cover) Cricklewood A cds 1904 (regd), Sutherlands A x 2 (1902, 1910), Kimbell A 1907, Burke's Pass, 1904, Levels H 1924, Lake Tekapo A x 2, L.T. Hydro, L. Pukaki A & J, "On Bankruptcy Business" official 1924, etc. Also 3 "N.Z. Graphic" stereographs (c. 1900s). Ex M Horton	\$1,250
353	U	South Canterbury postmarks & postal history, large accumulation of many hundreds of items (postmarks on stamp, piece and cover) in 3 large stockbooks, 1870s-2000s. Noted some scarcer items here & there. Ex. M. Horton	\$750
354	U	South Canterbury: MacKenzie Country & Mount Cook areas, large colln. of 200+ postmarks on stamp or piece & 75 covers, also 18 PO photos & 19 parcel labels, in 2 large stock books. Scarce / rare pmks noted incl Balmoral H on 1908 cover & on stamp, Farintosh (3), Glentanner (3, incl rare lot J cds 1931) Sawdon (2), Simons Pass (4), TOs Ashwick Flat (5), etc. Also many Hermitage, Mt. Cook, Burke's Pass, Kimbell, Lake Tekapo, Lake Pukaki, & Hydros, & Tekapo Military Camp proofs x 2 1971. Much dupn, but very extensive range. Ex M Horton.	\$2,750
355	U	South Canterbury: Timaru to Fairlie postal history, large colln of approx 375 postmarks on stamp or piece, 119 covers, & 13 photos in bulging 64 page stockbook. Many scarce pmks, incl TIMARU / PAID 1917, Levels (8), Kerry Town (5), Sutherlands (5), Ma-Waro (4), Tengawai (3), Cricklewood (10), Fairlie Creek (6), & Cave 1d Universal FDC 1 JA 01. Noted also 1938 Calpurnia crash cover addressed to Ashwick Fairlie. Much dupn, but very extensive range. Ex M Horton.	\$2,875
356	U	Timaru covers x 33 & misc. postmarks on piece in small blue stockbook. Covers noted incl. 2 with FFQs (faults), 6 with FSFs, 1907 "on Bankruptcy Business" official (fine), 1889 rare large "2" p due h/s, 2 Public Trust official 1901-2, 1908 rare "Urgent Cable message" (faults), 1898 to Ireland with 2½d SSF, 1938 "Calpurnia" air crash cachet, & other interesting. Also 3 scarce "PAID" pmks 1910-1914. Ex M Horton.	\$600
357	U	Timaru postal history (mostly covers or postcards) display colln on 50 hagner pages. Noted 4 FFQ covers & 1850 front with 2d imperf, "TIMARU TELEGRAPH" H-Type cds on regd. cover 1904 (not previously seen), 1914 p.c posted same day as J.W.H. Scotland's 1st flight from Timaru to Christchurch, 13 NZR Railway Charges parcel stamps to 2s6d with Timaru ovpt. (incl 9d, 1s on complete parcel tag), early meters, registered & other special use h/s or d/s, ppcs of "CPO" etc. Ex M Horton.	\$2,500
358	C	1842 pre stamp entire London to Wellington per "Thomas Sparkes addressed to Mr Ralph Surgeon Petone, Nr Wellington, Port Nicholson" "paid 1/4" m/s & "1/-" (to pay) m/s, H/S Chippenham Jy 14 1842. A paid 15 Jy 15 1842 (in red) "paid ship letter London 15 Jy 15 1842" in red, "Wellington New Zealand FE +1 1843 oval in black. plus further notes & transcription of letter.	\$750
359	C	1846 Early ship letter mail. Union Bank of Australia printed cover ex Sydney 5th March 1846, "Per Bee via Wellington" (arr 23 Apr) to Nelson (arr 10 May). Front showing Wellington and Nelson oval cancels and m/s rates: 1/- paid (red) and 2/8 to be paid. Details on enclosed page.	\$850
360	C	1849 pre-stamp entire to London with Paid at Auckland crowned circle cancel (SG CC1 cat £300), also Auckland 23 JY 1849 cds & "AU 3 DE 49" receiving cds in red (no message).	\$250
361	C	1849-1853 Fine crown/PAID/AT/WELLINGTON NEW ZEALAND cancel in red on folded piece & TH/20 MR 20/1849 red British receiving cancel on rear. Also: small neat cover to to NELSON/OC 10? 1853/A/NEW-ZEALAND cancel on rear.	\$300
362	C	1850 pre-stamp cover (light ageing) to GB, franked light but complete & quite legible crowned "PAID AT NELSON NEW ZEALAND" (red), (SG CC2 cat £1100 on cover) with m/s "Via Sydney per 'Comet' 15 Aug 1850". B/s complete unframed "NELSON/NEW-ZEALAND" cds AU 17 1850 & 2 GB receipt cds.	\$400
363	C	1852 Entire ex Fraserburgh to Hutt, Wellington by "Ship Letter" (m/s & cds "London OC 14 1852"). Front bears cds's. Fraser (burgh) OC 11, Edinburgh (Paid Oct 13), London (Paid 14 OC) Otago (FE 26) & Wellington (MR 2 1853). Rated "8" red & "2" black. Good condition.	\$2,000
364	C	1853 Inland mail cover Auckland to Otago (2 letters) ex Peter Williams correspondence, both bearing crowned circle "Auckland Paid" h/s plus New Plymouth, Wellington & Otago cdss on front. One cover has "2" h/s in red, the other (entire) has "Registered" & "4" handwritten in red. Both have light folds.	\$1,575
365	C	1856-1907 Unpaid or insufficient paid mail: 1) 1856 cover from Auckland to Dunedin with ornate "2" h/s in black & an Otago "SP 8 1856" arrival cds on front. Auckland cds on reverse. Scarce use of black "2" h/s in Dunedin. 2) 1907 pictorial p/c ex Milton to Wedderburn with no stamps & same ornate "2" with "To pay" alongside. "Milton 15 MR 07" cds on front. 3) 1867 cover, Lyttelton to Port Chalmers bearing 2d blue perfed FFQ (cancel No. smudged), a light "Insufficiently stamped, Fine-" framed h/s & "2" on front. Despatch & arrival cdss on reverse. Faults.	\$700
366	C	1856 envelope to England with 2d Richardson print (full margins except touches at top) tied by barred "1" cancel, also Auckland JU 23 1856 unframed h/s & hand struck "8". B/s "Plymouth Ship letter Oc 17 1856" "Newcastle upon Tyne Oc 18 1856" & undated "Prudhoe Station" This is the 2nd earliest known cover to UK bearing this stamp. Ex Hunter, Odenweller, Yeroc.	\$1,000
367	C	1857-8 Moeraki-Dunedin mail (x 2). Both are incomplete entires datelined from "Moeraki", one of the 4 "Local Post Offices". Both bear "2" in red m/s & Otago unframed d/s.	\$775
368	U	Numeral cancel x 9 diff on 1d orange no wmk FFQs (SG 8), Nos 1 (Auckland), 7 (Wellington), 9 (New Plymouth), 10 (Wellington), 11 (Ahuriri), 15 (Nelson), 16 (Port Victoria), 17 (Christchurch) & 18 (Dunedin). Variable condition. (Stamps cat £6,750).	\$2,500
369	U	Numeral cancel x 5 diff on 1d orange FFQ horiz pairs (SG 8), 7 (Wellington), 9 (New Plymouth), 10 (Wellington), 15 (Nelson) & 18 (Dunedin). Variable condition (stamps cat £7500).	\$3,000
370	C	1860 stampless cover (edge soiling, flap torn, back soiled) to GB, franked light but complete & quite legible crowned "PAID AT NELSON NEW ZEALAND" (dull red), b/s good unframed "NELSON/NEW-ZEALAND" cds AP 16 1860. GB transit/receipt cds x 4. Frank SG CC2 cat £1100 on cover.	\$400

371	C	1860s-c1900 bundle misc covers incl 1866 2d FFQ p12½ ex Dunedin to TOKOMAIRIRO with clear arrival cancel 21 September 1866; 1974 2d orange FFQ no wmk ex Hamilton to Christchurch & 1901 inwards cover ex French Post Office in Alexandria.	\$400
372	C	1861 Envelope (blue) ex Dunedin (cds reverse DE 11, 1861) "per Aldinga" (m/s) to Melbourne (arr DC 17, 1861 cds reverse), bearing 6d brown imperf FFQ (2 mgns) m/s cancelled "Owen O'Callaghan, Russell Street Barracks, Melbourne". Cover has vert fold & other minor faults.	\$850
373	C	1862-72 two incoming letters to Otago: 1) 1860 cover ex Bath (cds "MR 9 60", front), GB 6d lilac with "53" duplex & "via Southampton" & "Wakowaitē" endorsements. Mis-directed showing Christchurch (21.5) & Otago (9.6) cdss on front, nice cond; 2) 1872 cover from Bolton (duplex "18 DE 72" on front) to H. M. Custom House, Otago (neatly pre-printed address), bearing GB 3d rose (x 2) plate 9, & Dunedin cds (6.3) on reverse, tidy.	\$400
374	C	1862 Envelope addressed to Melbourne ex goldfield town Tuapeka (cds NO 24, 1862) on reverse & "Dunedin NO 26" cds on front, bearing 3 x 2d blue imperf FFQs (1, 2 & 3 margins, LH stamp missing corner) with barred "18" cancels. Richmond receiving canc (DC 4) on reverse.	\$2,000
375	C	1862 Stamped outer wrapper ex Chatham Isl to Wellington bearing 2 x imperf 1d orange-vermilion FFQs (2/3 mgns), & "Chatham Is - 6/8/62" m/s endorsement at the base. Dunedin receiving cds (AU 27 62) is also present. Stamps are not tied & appear to have been (re?) attached. The RH stamp is damaged & "patched" with an underlying stamp at the base. Early mail ex Chatham Isl is rare.	\$1,750
376	C	1863 - 4 Front & Envelope with "Advertised unclaimed" & "Advertised and Unclaimed" resepective boxed cachets in red. 1863 Front with 2d Imperf FFQ (SG 36) sent to Christchurch then Timaru (torn). 1864 Envelope 2d p13 FFQ (SG 72) sent internally within Invercargill. Rare markings. Ex Diamond with notes.	\$500
377	C	1863-71 FFQ p12½ covers x 3: (a) with strip of 3 x 2d (worn) canc "25" obliterator, b/s incl Queenstown AU 10 1863 & good unframed "SHIP LETTER/SYDNEY" cds; (b) pair 1d orange canc Hokitika duplex MY 23 71 to Stafford (no receipt b/s but m/s "Star of Hope"); (c) 2d pale blue canc "6" obliterator, b/s fine Riverton cds SE 9 71 & fair Invercargill, to Mararoa. Last fine, others average.	\$750
378	C	1864 envelope "per Queens" sent Dunedin to Wellington with 2d FFQ (p13 intermediate plate wear SG73) tied by Dunedin MY10 1864 duplex. Also Wellington My 13 cds.	\$200
379	C	1864 envelope addressed in Maori "Kia te korenehi kei nepia ahuriri" with 2d FFQ blue p 12½ tied by boxed "a" obliterator (Greytown), "W SE 18 1864" despatch cds. B/s Wellington 20 Se 1864 cds. Ex Diamond.	\$400
380	C	1865-73 FFQ p12½ covers x 4, incl 1865 Wanganui to Wellington (2d, creased), 1868 Auckland to London (2 x 3d lilac), 1871 Wellington to Napier (2d), 1873 Auckland to Wellington (pair 1d brown, worn). Fine (2), good (2).	\$750
381	C	1867 cover to England, 6d Richardson, 2d imperf star wmk, & 2d p12½ plate II cancelled in m/s, 3 lines identified by Marshall as being Renwicktown, & #7 obl. Wellington/Fe 13/67 b/s & red London MY 13/67 arrival b/s. The manuscript cancellation was applied at Renwicktown & then cover was cancelled (#7 obl) in Wellington, as Renwicktown did not have an obl date stamp until 1868. Ex Landa.	\$675
382	C	Auckland Provincial Govt Gazette complete newspaper dated 12/3/1869 (damp staining on edges), with 1d pale orange-vermilion p12½, SG 111, FU tied by light Perkins Bacon obliterator on complete. No address (probably appeared on separate label). Examples of the single 1d newspaper rate "on entire" are very scarce.	\$500
383	C	1869 cover ex Timaru (cds SE 22 69 on back), with FFQ 2d blue p12½ canc "5" obl, to Sawdon Station, site of Mackenzie Country PO, 1862-66, 1st PO in this area. No receipt b/s (none held?). Cover part missing upper left. Rare. Ex Margaret Horton.	\$750
384	C	1874 Re-directed mail. Opened out mourning cover from Ayr, Scotland "via San Francisco" addressed to Waihola, Otago, rate "2" (large, black) & bearing 9 x GB 1d red, 7 on reverse with 1 damaged, cancelled "Ayr 12 74". Re-addressed to Milton (cds date illegible).	\$600
385	C	1880s-1980s Telegram forms & envelopes, used & unused, in folder. Disorganised colln, incl many earlier (noted 1 with 1885 printing code). Some pictorial greeting types. Approx 100 items. Also noted 1898 OPSO PASD address label, used.	\$500
386	C	1894 "SS WAIRARAPA" wreck cover with characteristic warped "Saved from wreck of the/Wairarapa", stamp floated off, sent from Brisbane to Royal Hotel Timaru. Lot incl real photo of ship, p/c (painting) of wreck, several 1950s newspaper articles, modern photo Royal Hotel, photos etc of related items in Kelly Tarlton Museum & Bernard Beston article re Queensland mail on wreck.	\$1,000
387	C	1898 part front page of the Western Australian weekly goldfield newspaper "Broad Arrow Standard" from Kurawa (the PO name for Broad Arrow) to Port Chalmers. Newspaper bears a 1d rose Swan cancelled with a Kurawa cds (SP 12 98). Rare & most unusual item.	\$775
388	U	c1900-1990s colln of 145 pages registration & insurance labels (+10 pages misc NZ permits & o/s R labels etc) & approx 1500 NZ postmarks on stamp/on stamp or piece [A to L offices] + a few overseas. Noted several annotated as per Wooders ratings (eg "W5") in 2 albums.	\$750
389	C	1901 cover ex German Consulate, Dunedin "via Frisco" to Germany with Dunedin dispatch cds (17 DE 01) & fine strike of Consulate Arms cachet on reverse, with arrival cds (21.1). Front bears postage due h/s "T/25/centimes" in black. First recorded example of a Consulate frank from Dunedin.	\$200
390	U	1920 postmark/telephone office cancels x 21 on 1920 Victory stamps (to 6d), almost all rated "9" or "10" (on a scale of 10), ie rare/very rare. Noted Akatarawa (J), Aniwanuiwa, Komakorau, Mangatawhiri Valley, Matapara, Moturimu, Muritai Park, Pukeoware, Rocklands, Sherwood Downs, Tutekehua, Walter Peak. Most closed by 1930. Some near complete, but many are only part strikes. A rare assembly.	\$750
391	C	Balmoral (TU 1907-11), fine complete H-type cds (slightly doubled) 14 AP 10 as receipt b/s on cover from Fairlie (with 1d Dominion canc 3-ring cds). Sheep station near Lake Tekapo. Rare.	\$250
392	U	Burke's Pass (TU 1868-1937), fine "BP 1/11/69" m/s on FFQ 6d p12½ (ex Dumas) & fine "Burkes Pass/Jany 5 74" m/s on damaged FFQ 2d. Also Albury (TU 1877-1988), fine complete "Albury" (undated) m/s with "TU" obl on 2d FSF & fine "Aby. 124/1/90" m/s on 2d SSF. Rare lot. Ex M Horton (4).	\$650

393	C	Cass River (1869-98) manuscript cancel "XX" on 2d FFQ (SG 115) on 1871 envelope addressed to "S Gayforth Esq, Royal Hotel, Christchurch". Stamp also tied by "C" oblit, b/s Christchurch FE 22 71.	\$250
394	C	Cave Military Camp (TU 22 NO-8 DE 1939), fine complete J cds 23 NO 39 (& 2nd fine strike on back) on P/C to Queenstown Territorials, with "For King & Empire" label. Short-lived PO. Fine & rare. Ex M Horton.	\$500
395	U	Drury (AK 1857-1990) complete manuscript cancel "Drury 5/5/62" on horiz pair 1d orange FFQs (SG 8), full margins except just touches 2 sides. Small back thin one stamp.	\$500
396	C	Hermitage (TU, op 1 DE 1889), undated straight-line h/s (already worn), almost complete, on QV 1d P/C to Christchurch, with Timaru cds 20 JA 92 & receipt b/s same day. Fine. See PSNZ Vol 6 p 380. Very rare. Ex K J McNaught & M Horton.	\$1,000
397	U	Silverstream (TU 1877-88), "S.S" undated m/s on 2d FSF (i.e. pre-1882) & superb A-type cds (issued SP 87 (the only example known) on 2d SSF. Also Three Springs (same locality, reopened 1897), good complete A cds 5? SP 98 (1 of 2 known), & fine Kimbell A cds 24 OC 19 (new name from 1899). Very rare group.	\$1,750
398	C	1900s-1970s good colln of machine postmarks (mostly slogan type) on 250+ PPCs or covers in 3 matching small albums. Noted some very scarce items, eg "Paid at Wellington" in red (2 diff types), good WWI slogans (13), "Sunkist Carnival/ Eastbourne" of Wellington. 1923 (stamp removed), "Auckland Exbn Closes 18 April 1914" of Auckland (x 2), 1913 1d Auckland Exbn franking, & many others.	\$1,350
399	U	Stoke manuscript cancel "29 Sep 76" plus barred "15" obliterator on 2d FSF (base perfs trimmed). Style of m/s as PSNZ Vol III p103. Presumably Stoke had an obliterator but no date stamp (PSNZ Vol VII p204). Wooders 10.	\$200
400	C	1862 "Goldfield B" cancel (Weatherstone) on envelope (flap missing) to Dunedin with 2d blue FFQ (SG 9) neatly cancelled, m/s "2" (to pay) in black & Dunedin receiving "MR-21 62" cds. This is the earliest known use of the rare Goldfield cancel (PSNZ Vol VII p169-71) & also a very early use of Dunedin canc (earliest use known 19 March). Very rare. Ex Dumas.	\$2,600
401	C	Advert covers 1890s-1960s South Canterbury x 14 (mostly pictorial, incl Timaru 1899 Chas Begg & Co (piano adverts), 1920s Timaru tourist publicity (2), Mt Cook & Hermitage (5, 1918-62), Takapo House Hotel (4, 1933-40) & Lake Pukaki Hotel (1949, 1953). Good-fine. Scarce lot. Ex M Horton.	\$500
402	C	1926-36 NZ Marine Post Offices, 5 covers to/from USA, Canada, NZ (Makura, Tahiti, Aorangi, Maunganui & Nigeria). Also 7 various strikes on pieces (1927-36), Pitcairn Island Postal Agency (10 ? 36) cover ex Richard Edgar Christian) to USA & NZ 1933 health (2 stamps) FDC ex Whangarei to USA (7 covers & 7 pieces).	\$700
403	C	1863 Envelope to England with early use of 10d rate, inscribed "Via Marseille" 2d blue horiz pair SG 38 & 6d brown (SG 42) tied by barred "1" pmks. B/s Auckland OC 5 1863 & Hull DE 14 63. Reasonable condition. Note: Rate introduced 12 Sept 1863.	\$600
404	C	1868 Envelope to Coventry, England with 1/- FFQ (yellow-green, SG 125) tied by indistinct C/4 oblit (Kaniere). B/s Hokitika JN 29, Christchurch? JY 4 & Coventry AU 25. Edge wear etc.	\$500
405	C	1872 Long envelope to Bristol England with 6d brown & 1/- green FFQs tied by indistinct barred cancels b/s Napier OC 28 & Bristol DE 26. Very ragged edges especially at top, affecting stamps.	\$500
406	C	1898-1950 seln of 2 covers & 1 front to overseas destinations, various instructional markings eg Passed by the Military Censor NZ, ordinary, registered, Express Delivery & Air covers. Noted 1898 Wakatipu pair, 1901 Wakatipu & other 2½d to USA, 1½d Boer War to Switzerland, 1916 (front) & 1942 censored cover to USA, 1935 Air FDC, alone cat \$750. Some variable condition.	\$650
407	C	1858 "Paid at/Wellington" crowned circle cancel (SG CC8 cat £350) on envelope to Ahuriri. SP 3 1858 Ahuriri unframed cds. "2" handstamp, b/s Wellington SP 1. Also another Wellington CC cancel on piece.	\$400
408	C	1862 Envelope sent to East Taieri from Waihola via Dunedin. 2d blue FFQ imperf (SG 36) cancelled by barred "31" pmk (Waihola), Dunedin SE 11 & "East Taieri Otago NZ SE 12 62" pmks. B/s part "WAIHO(LA) O(TAGO) (62 SE) 10" cds. (Date inverted relative to name). Flap missing, many hinge marks. Note: Earliest recorded use of both Waihola & East Taieri pmks.	\$500
409	C	1880s-1940 bundle of mail from former M.P.s family correspondence, almost all with South Canterbury pmks. Much dupn of markings (e.g. many Cave cds) but noted "TU" barred oblit (1885), Burke's Pass A cds (1907), & 26 Official incl 1911 fine "Office of Inspector of Stock/Timaru" (½d EVII Official). Variable condition but these fine.	\$300
410	C/	WWI-WWII Military. Postcards, covers (some signed) Hospital information, ration books, ANZAC-Gallipoli covers with special cancels, censored mail, German Feldpost cover, m/s' (GB) etc. Mainly relates to WWI. Total of 80+ NZ & GB items arranged in a large p/c album.	\$350
411	C	1935 Royal Tour Australasian tour printed parcel label (#25) to London News Agency endorsed "AIRMAIL AUSTRALIA-SINGAPORE-LONDON" with £1 & 2/6d Arms cancelled Christchurch 21 JA 35 & London/F.S. arrival cancel. Label states "Contents - 21 negatives in tin case". (A rarer item than NZ 1935 Royal Train covers).	\$1,000

NEW ZEALAND - POSTAL STATIONERY

412	C	1924-29 4d GV die I, light brown K size regd env (Env no 65a), also 4d GV die II brown together with 2d 1935 pictorial adhesive. Both fine unused scarce items. Samuel records these as being printed in "light brown", the die II colour is more akin to brown and die I to red brown. Samuel EC5b, EC9b.	\$500
-----	---	--	-------

REMEMBER WE TAKE ALL MAJOR CREDIT CARDS

NEW ZEALAND - DEFINITIVES

*Full Face Queens described as "mint" includes stamps which may not have original gum, unless stated.
Stamps with no gum are described as "unused". "OG" means with original gum.*

Full Face Queens Collections and Accumulations

413	C/	131 imperf & perf, mostly used in stockbook. Includes 4 covers/fronts, with 26/5/71 m/s to Scotland; SG2; SG16; SG17; 1d SG35 Odenweller (2006) cert, OG mint. Variable condition. Cat £14,000+.	\$1,500
414	U	Imperf used accum on hagner - SG 2, 4, 5, 8, 9, 16, 17, 34, 36, 38, 40, 41 & 3d accidental imperf (SG 117a). Mixed cond but SG 2 (4 margins) & SG 4 (3 margins) very minor faults only. Cat £6800+. (13 stamps).	\$1,350
415	U	Range of 14 used earlies (almost all FU) on page. Noted 2d SG 2 (3 margins), 1d SG 4 (2 margins, small nick), 2d SG 5 with papermaker's wmk (2 margins, small tear), 1d SG 8 (2 margins), 2d SG 9, 10 (pair), 11, 6d SG 13, 14, 15 x 2 (2-3 margins), 1/- SG 16 (4 margins cut close, repaired), 17 (2 margins). Cat £9600+.	\$2,500
416	U	Seln of 74 imperfs on 2 hagners, variable margins, range of shades, & papers & wmk's & includes 4 pairs: 1d x 16; 2d x 15 (incl SG 2 & 81); 3d x 6; 6d x 19 & 1/- x 18 (incl SG 86), 4 certificates. Variable condition. Photocopy/scan available. ACS Simp Cat \$18,500. Used. \$3,500	
417	U	Colln: imperf (12v) includes SG 4,5, 17 (3 mgns), 45 & perf set of 11 complete, some variable cond gu/fu (23 items).	\$2,000
418	U	Used colln on 10 pages & 2 stockcards - good specialised seln but picked over & very mixed cond. A few items apparently misidentified. The better items incl: SG 4 (about 2 margins gu/fu); 16 x 2, 17 (all usual faults); 82/83 x 2; 93; 48a; 55; 106 (some dubious perfs); 119 (nice); 120 x 7; 121 ochre-yellow (short corner perf); 131a; 2d orange perf with indistinct Switzers cds; 141 x 3; 141a & 2d blue perf Windwhistle m/s cancel ("W"). Total 170 stamps (+ 18 Newspaper). High cv. Scan/photocopy of whole lot available. \$6,000	
419	U	Used colln on annotated pgs, incl: SG 4, 9 x 2, 10, 13, 33, 40, 43, 111 x 3, 113-5 x 10, 117 x 3, 122 x 4, 124 (horiz pair), 125 x 2, 130, 134 & 136 x 3. (37 stamps). Cond a little mixed. Cat £3000+.	\$1,000
420	U	Richardson prints used seln on 2 pages, incl 1d, 4 margins minor oxidation fu. 2d x 7 incl one apparently unused but cleaned (Odenweller cert); wmk letter "E"; 3 x GU/FU; 1 on piece (BPA cert) & 1 on cover not tied (Odenweller cert). 1/- x 3 GU/FU incl 1 with filled thin (Rendon cert). Scan/photocopy available. SG 4-6. Cat £15,000+.	\$5,000
421	U	Imperf x 13 (SG 2, 4, 5, 6, 9, 10, 11, 13, 33, 40, 41, 46 & 100) & 29 perf on 4 pages. Variable condition & imperfs variable margins. Cat £10,000+. GU/FU. \$2,250	
422	U	Colln 1d-1/- x 42 used (18 imperf & 24 perf) annotated as per SG. Generally GU/FU but variable cond. Noted: 1/- SG 117 4 mgns (£1800); 1d SG 8 2½mgns (£750); 1/- SG 45 4 mgns £350; 1/- SG 100 4 mgns (£275) & 4d Rose SG 119 (£250). Cat £8685. \$2,000	
423	U	Richardson white paper, used seln - 1d x 2, 2d x 6, 6d x 5, 1/- x 3 (SG 16 x 2, SG 17). Very mixed cond but range of shades. Noted 2d with pre-printing crease. SG 8-17. Cat £9480.	\$1,250
424	U	Used seln on 5 stock pgs: 49 imperfs - 1d x 5, 2d x 8, 3d x 5, 6d x 22, 1/- x 9; & 212 perfs - 1d red x 16, 1d orange x 13, 1d brn x 13, 2d blue x 49, 2d orange x 16, 3d x 30, 4d yellow x 6, 4d rose x 4, 6d brown x 35, 6d blue x 11, 1/- x 19, also 6d brown on mourning cover to Norwich England from Motueka. Some stamps identified by SG nos. variable cond.	\$3,000
425	U	Used range of 200 (86 imperf & 114 perf, mostly p12½) on 10 pages & stockcard. Imperf incl 1d x 2, 2d x 30, 3d x 11, 6d x 23, 1/- x 4 & 3d deep mauve single. Some faults or cut close or into. Wide range of shades.	\$3,000
426	U	Seln of 67 perf GU/FU, range of shades, perfs & wmk's: 1d red x 1; 1d orange x 4; 1d brown x 6; 2d blue x 10; 3d x 6; 4d rose x 3; 4d yellow x 5; 6d black brown x 2; 6d red brown x 6; 6d blue x 7 & 1/- x 5 on hagners. Mixed condition. ACS Cat \$6,700+.	\$1,000
427	/	Davies imperf collection, nearly all used, on 8 annotated pages - 1d: x 3 singles (incl 1d vermilion unused, oxidised, Holcombe cert); 2d: x 8 singles (incl 1 unused), 1 horiz pair, 2 on piece, & 4 covers (single x 2, 2 singles & strip of 3); 6d x 6 singles, 1 on piece & 2 covers; 1/-: x 3 singles. Wide range of shades, postal markings etc. No 2d scarcer shades noted despite annotations. Mixed cond. Scan/photocopy of lot available. SG 33-46. Cat £5350+.	\$2,000
428	/	Davies imperf seln - 1d x 6, 2d x 15 (incl horiz pair), 3d x 2, 1/-. Nice range of shades (incl 2d slate blue & milky blue). Nearly all used. (SG 34 & 35 unused). SG 33-44. Cat approx £5500.	\$1,250
429	/	Davies imperf used colln on 3 pages - 1d x 7 incl 2 unused (1 creased, 1 faded), 6d black-brown x 4, 6d brown x 4 (1 repaired), 2d x 10, 3d x 11 incl 2 unused, 6d red-brown x 4, 1/- x 8. Nice range of shades, more comprehensive than CP. Nice appearance averaging about 3 margins but mixed condition.	\$3,000
430	/	Davies prints, star wmk, imperf range of 17 diff on page, many FU with 3-4 margins. Noted 1d SG 33, 35 x 2, 2d SG 36-38, 3d SG 40, 6d SG 41 x 2, 43, 43, 1/- SG 44-46. Also 1d SG 35 mint & 2d used with forged p16. Cat £3300+.	\$1,250
431	M	Seln of 24 imperfs unused, all with no obvious postmarks: 1d x 6, 2d x 2, 3d x 5; 6d x 6, 1/- x 1 & reprints 1d x 2, 6d x 1, on hagner. Variable condition. ACS Siml Cat \$24,500.	\$2,000
432	U	Imperf seln 1d x 4, 2d x 5, 3d x 2, 6d x 6 & 1/- x 3. Several with 4 margins & all bar three are gu/fu, variable condition. Noted 1/- SG 100 (NZ wmk) 4 margins (£2,750) closed tear (21v).	\$1,000
433	M	Mint range of 8 on stockcard. Comprises 3d SG 40 (4 margins) 1d SG 110 x 2, 2d SG 115 (og), 3d SG 117 (short corner perf), 1/- SG 125 (og, browned at edges), 1d SG 128 (og), 6d SG 136 (part og). Cat £2335.	\$650
434	CU	6d small used seln on 2 pages. SG 42, 77, 85, 122 & 136 (plus 2 covers to Channel Isl, via Panama, SG 122 & SG 122a, both stamps clipped. Mixed condition. \$250	
435	U	Perf 13, star wmk range of 9 diff 1d-1/- gu/fu, all with Otago pmks. Incl SG 68 (oxidised), 72-78, 80. Also 2d SG 96a (p13 no wmk) with heavy pmk. Cat £2800. \$1,000	

436	U	Perf 13, star wmk seln: 1d orange-vermilion & 1d carmine-vermilion (both no apparent pmks but minor faults). 2d blue x 3, 2d pale blue; 3d brown-lilac; 6d black-brown, brown, red-brown; 1/- yellow-green. All FU but some blemishes (1/- some reperfering). (11 stamps). SG 68, 69, 72 x 3, 73, 74, 75, 76, 77, 80. Cat £2400 (as used).	\$1,500
437	CU	Perf 13 Davies seln on 2 annotated pages, 1d orange-vermilion, 2d: x 5 singles, horiz pair & single on cover; 3d, 6d red-brown & 1/-. Some shades in 2d incl milky blue. Mixed condition. SG 68-80. Cat £2250+.	\$750
438	U	1d carmine-vermilion, 2d x 5, 6d x 3 (black-brown, brown, red-brown), all perf 13, star wmk. SG 69, 72/3, x 5, 75, 76, 77. Cat £1350. GU/FU.	\$300
439	C	6d perf 13 Davies prints (SG 75-7) x 6 on covers, mounted on 2 annotated pages, all from the "Foulds" correspondence sent from Tokomairiro, Otago to Ayreshire, Scotland. Sent between April 1863, June 1864. Black-brown x 2, brown x 3 & red-brown. Last one very late use as p12½ introduced June 1864. SG 75-7. Cat £1860+.	\$1,000
440	/	Perf seln on hagner, appears to contain unused: SG 120, 136 & 138. Used SG 77, 106 (poor cond), 110, 111 x 2, 113 x 2, 115, 115a, 117 x 3, 120 x 2, 121 (poor cond GU/FU), 122 x 2, 124, 125, 132a, 133 x 2, 136 & 141 (light crease GU/FU), cat £3650+-. (Also 3d apparent roulette but clearly forged). 28 stamps. Also 1d SG 111 & 2d SG 113 on 1869 front.	\$1,500
441	/	Pelures: seln on 3 annotated pages, imperf: 2d pale ultramarine imperf 3 margins on piece (Bach & Eichele cert), + no margins, creased toned on cover; 6d 4 margins GU/FU, on cover to England 4 margins toned, 1/- x 2 deep green & yellow-green (both minor faults). Rouletted 7: 6d 3 sides (Bach & Eichele cert) & another forged seps. P13: 6d FU (nice example). SG 81-6. Cat £6000.	\$2,000
442	U	NZ watermark used seln on 2 stockcards - imperf: 1d, 2d, 6d, 1/-; perf 13: 2d x 2, 1/-; perf 12½: 2d blue x 6, 2d vermilion, 6d x 3. Mixed cond. SG 97-108. Cat £3460. GU/FU.	\$750
443	/	NZ wmk used seln on 2 pages. Imperf 1d x 5 incl 1 unused, repairs, 2d x 2, 6d x 3, 1/- x 2; perf 12½ 2d x 5 & 6d x 2. Some shade vars, some faults. SG Cat £5645.	\$1,250
444	U	NZ wmk original colours used seln on 3 annotated pages. Consists of: imperf set of 4 (1d small back thin, 1/- small repair, 6d 4 margins FU (Alcuri cert); 6d imperf 3 margins, 4th cut; 1/- rouletted 7 3 sides, internal on 1, Odenweller cert; 1/- p13 GU; 6d p12½ on scruffy cover to England; 2d p12½ 5 singles (incl 2 invt wmk), horiz pair & 3 covers (single; pair & pair + single); p13 horiz pair. Also 1/- unused repaired, BPA cert (2004). SG 97-109.	\$2,500
445	/	Davies perf 12½ original colours seln on hagner - 1d x 11, 2d x 13, 3d x 7 (incl 3d mauve accidental imperf), 4d rose x 2, 4d yellow x 2, 6d x 12, 1/- x 5. Very mixed cond (4d rose x 1 spacefiller). Wide range of shades/plate wear etc. All GU/FU except one 1d, 2d, 4d yellow & 6d unused (2d OG). SG 110-25 range. Cat £3500+.	\$1,000
446	/	Davies perf 12½ wmk star "original" colours used colln on 4 pages, 1d x 4, 2d x 15 (incl 4 unused), 3d x 12 (incl 2 unused, 3 accidental imperfs), 4d rose x 8, 4d yellow x 8 incl 2 unused, 6d brown x 11, 1/- x 11 incl 1 unused. Incl several 2d retouches, wonderful range of shades. Nice appearance but some faults.	\$2,750
447	U	Perf 12½, star wmk original colours used colln on 4 pages, 1d x 11 (incl horiz pair & nice pale orange-vermilion strip of 3); 2d x 20 (incl 6 retouches) 3d x 10 (incl 2, accidental imperfs); 4d rose x 2; 4d yellow x 8 (incl double perfs); 6d brown x 15 (incl 1 with double perfs, RPSV (2005) cert); & 1/- x 1. Good range of shades esp 4d yellow. SG 110-25 range. Cat £4500 approx.	\$2,000
448	M	Seln of 24 perf unused, none with obvious pmks; 1d red x 2; 1d orange x 1; 1d brown x 3; 2d blue x 3; 2d orange x 1; 3d x 2, 4d rose, 4d yellow x 4; 6d brown x 3, 6d blue x 3 & 1/- x 1. Variable condition. ACS Simp Cat \$12,000+.	\$2,500
449	/	Perf seln on 3 stock pages: 1d orange x 10, 1d brown x 6, 2d blue x 9, 2d orange x 8, 3d x 6, 4d rose x 4, 4d yellow x 10, 6d blue x 7, 6d brown x 8 & 1/- x 7. A few pairs & variable condition & some misidentification by vendors. ACS cat \$9,200+. Mint/Used.	\$2,500
450	/	Davies prints, perf 12½, star wmk seln: unused no gum: 1d pale orange-vermilion, 2d pale blue (plate I worn); 2d blue (plate II); 3d lilac. FU: 1d orange; 3d brown-lilac (small closed tear); 3d mauve, 1/- green x 2 (1 some reperfering). SG 111, 112, 113, 115, 116, 117, 118, 124 x 2. Cat £2000+.	\$1,000
451	M	Davies perf 12½ seln, 1d pale orange-vermilion, 2d Plate 1 worn (severe clipped perf) 2d Plate II deep blue, 3d, 4d, 6d red-brown, 1/- yellow-green. All unused. Minor blemishes on all except 4d. Nice appearance. SG 111, 113-4, 117, 120, 122, 125. Cat £1,885. Mint.	\$750
452	CU	2d Davies perf 12½ star wmk colln on 11 annotated pages, good range shades, pmks (incl "K" (Kowhai) & "HO" (Hoho Creek) m/s cancels). Both plates (incl 2 retouches). Incl: 20 singles strip of 3 blk of 4; 8 singles on piece; 2 pairs on piece; 2 strips of 3 on piece; 7 singles on cover; 1 pair on cover; strip 3 & pair & single on covers. A total of 62 stamps. Interesting lot but mixed condition. Scans/photocopy available. SG Cat 113-115.	\$1,750
453	C/	3d Davies perf 12½ star wmk colln on 6 annotated pages, good range pmks & shades, incl 18 used singles, 5 unused singles; 4 on pieces; horiz pair; 7 singles on cover, 2 pairs on cover. A total of 40 stamps incl 9 covers. Nice lot but condition mixed. Scan/photocopy available.	\$1,750
454	U	1/- perf 12½ star wmk used colln on 2 annotated pages, 14 singles & vert pair (+ 2d & 6d) on piece. 7 selected for their shades & the rest for range of pmk (incl 1 unallocated m/s). Condition varies. SG 123-5 range. Cat £2000+.	\$1,250
455	/	New colours star wmk seln on hagner: 1d p10 (x 2), p10 x 12½ (x 2), p12½ (x 3); 2d p10 x 12½, p12½ (x 6) incl retouch; 6d p12½ (x 7). All GU/FU except 1d p10 x 12½, p12½ (2) & 6d unused. SG 126-36 range. Cat £2350+.	\$750
456	C/	1d brown perf 12½, star wmk, colln on 4 annotated pages. Consists of: singles: p10 (x 2); p10 x 12½ (3) inl R5/8 re-entry; irregular compound perf (3); p12½ (9). Pairs, a total of 28 stamps incl 2 covers: p10 x 12½; p12½ (2). 2 covers horiz pair on each. Nice range shades, plate wear & pmk. Mixed cond. Scan/photocopy available.	\$1,100
457	U	2d vermilion x 8, all no general wmk, p12½, incl 2 retouches & 1 part doouble line capital letters wmk. Mixed cond GU/FU. (SG 138c crease, very heavy pmk). SG 138 x 5, 138a x 2, 138c. Cat £1245.	\$300

Full Face Queens

458	U	1855 2d blue on blued paper, London Print, 1-2 margins; Richardson prints: 1d x 2, 2d & 1/-. All FU. Minor faults on 2d London, 1d x 1 4 margins but light crease. SG 2, 4 x 2, 5, 6. Cat £8700.	\$1,750
-----	---	--	---------

REMEMBER WE TAKE ALL MAJOR CREDIT CARDS

459	U	1855 2d blue on blued paper, London print, imperf, 2 margins, on piece tied by barred 18 cancel (Dunedin). Also mostly complete Greenock JA 26 1856 receiving cds. Some stains well clear of stamp.	\$500
460	C	1855 2d dull blue on blued paper, London print (SG 2) imperf 3 margins on envelope tied by indistinct but light barred cancels (probably "10"). Addressed to Mr G Osbaldiston, Bunnys Station, Rangitikei. B/s Wellington JA 28 56 unframed cds.	\$1,000
461	U	1855 2d dull blue on blued paper London print, imperf 4 margins & small tone spot. SG 2. Cat £650. FU.	\$400
462	U	1855 2d dull blue on blued paper, London print, imperf, 4 margins, star wmk. Light barred "9" cancel (New Plymouth). SG 2. Cat £650. FU. BPA cert (1967). Most attractive.	\$500
463	U	1855 1/- pale yellow-green on blued paper, London Print, imperf, 3½+ margins. SG 3. Cat £5500. GU/FU.	\$1,500
464	U	1855 1/- pale yellow-green on blued paper, London Print, imperf 4 margins close at top, very small nick at base just touches design. SG 3. Cat £5,500. FU.	\$2,500
465	U	1855 1/- pale yellow-green on blued paper, London Print, imperf, 3 margins - just touches on 4th at right, wmk star. Some toning, almost all in margins. SG 3. Cat £5500. GU/FU.	\$1,600
466	U	1d red on blue paper, imperf 4 mgns (ragged & touched at LHS to large) usual minor oxidation, fine light #17 oblit tying stamp to piece. SG 4. Cat £2000. FU.	\$500
467	U	1d red on blue paper, imperf, 4 good margins incl part next stamp. '18' pmk. SG 4. Cat £2000. FU.	\$2,500
468	U	Pre-printing paper creases: 1d red on blue paper imperf & 6d pale brown imperf, no wmk, both good used but faults. SG 4, 14. Cat £2,300.	\$600
469	U	1d red on blue paper, imperf 4 good margins, clear barred cancels. Good colour. SG 4. Cat £2000. FU.	\$2,000
470	C	2d blue on blue paper, imperf, SG 5, FU on soiled cover Auckland to Sydney 1857 (good unframed cds "SHIP LETTER/ SYDNEY" b/s). Also 2d blue imperf SG 38 FU on 1863 cover to Auckland (good partial "COROMANDEL/NEW ZEALAND" cds at side). Both stamps 4 margins.	\$500
471	U	2d blue on blue paper, imperf 3 margins, no wmk. SG 5. Cat £300. FU.	\$175
472	U	2d blue on blue paper, horiz pair, imperf, both 4 margins (RH stamp just touched at top, otherwise close to large), two part (#11) obliterator. SG 5. Cat £600. FU. Attractive.	\$300
473	U	2d blue on blue paper, imperf 4 big margins, incl part next stamp, no wmk. SG 5. Cat £300. FU.	\$400
474	M	2d blue on blue paper, imperf, 4 margins. 3 tiny cleaned areas in left margin, small tone spot & thin on back. Unused. RPSNZ cert (2016). SG 5. Cat £3000.	\$1,750
475	U	1/- green on blue paper, no wmk, imperf 4 margins (1 close), no wmk, small thin. SG 6. Cat £3750. FU.	\$750
476	U	1/- green on blue paper, imperf 4 margins, light barred 17 cancel (Christchurch). SG 6. Cat £3750. FU.	\$2,250
477	C	1/- Richardson bisect on cover addressed to "The Honourable/C F Stuart/Eaglescarrie/Haddington/Scotland" #18 oblit, Otago/JA 7/1859/New Zealand & Haddington/API/1858 back stamps. Scarce item. Note: bisect cover recorded by Odenweller as R-21. Ex CF Bully, Francis. SG 6a. Cat £26,000.	\$22,500
478	U	1d dull orange, horiz pair, imperf, full margins except touches at bottom (R/H stamp), close at sides, no wmk. light barred "10" pmk (Wellington). SG 8. Cat £1500.	\$700
479	CU	1d dull orange imperf seln of 4 singles & horiz pair, no wmk, on part envelope. Mixed condition, various cancels. SG 8. Cat £4,500+.	\$1,000
480	U	2d pale blue, blue imperf both 4 margins, no wmk. Nice colours. SG 9-10. Cat £360. FU.	\$325
481	C/	2d Richardson white paper seln on 3 pages & stockcard, incl 10 singles used, 2 apparently used but 1 cleaned (Odenweller cert) & the other regummed; horiz pair; 3 on large pieces & 1 envelope to England with 3 singles (2 badly damaged). Interesting range shades & pmks. SG 9-10. Cat £3000+.	\$1,750
482	C	6d Richardson seln on page, 7 singles incl very nice 4 margins chestnut fu, another 2 (with Odenweller certs) & single on cover. Nice range of shades. SG 13-15. Cat £2700+.	\$1,250
483	U	6d brown imperf 3 margins, no wmk, '17' pmk showing pre-printing crease. SG 13. FU.	\$400
484	U	6d brown x 2 shades - light brown & chestnut, imperf all 4 margins, no wmk. (Tiny closed tear on chestnut). SG 13 x 2, 14, 15. Cat £1500. FU.	\$1,000
485	U	6d pale brown imperf 4 margins, pre-printing crease, no wmk. SG 14. FU.	\$300
486	U	6d chestnut imperf, 4 margins, vert mesh paper, no wmk. CP A5a12. Cat \$1500. SG 15. Cat £600. FU.	\$500
487	U	1/- dull emerald-green imperf, 4 big margins, no wmk, '10' pmk. Tiny scuff between "Z" & "E". SG 16. Cat £1800. FU.	\$750
488	U	1/- dull emerald-green imperf, 4 margins (2 close), barred "1" cancel, no wmk. SG 16. Cat £1800. FU.	\$1,000
489	U	1/- dull emerald-green imperf, 4 margins, no wmk, indistinct barred "18" pmk (Dunedin). SG 16. Cat £1800. GU.	\$750
490	U	1/- blue-green imperf, 4 margins no wmk on piece (with 2d dull deep blue paper SG11) tied by barred "18" pmk. SG 17. Cat £2350. GU nearly FU.	\$1,500
491	U	1/- blue green, thin hard paper, imperf, no margins, very close all sides, no wmk. SG 17. Cat £1800. FU.	\$500
492	U	1/- blue-green imperf, 4 margins (2 close), no wmk. Tiny thin top margin. SG 17. Cat £1800. FU.	\$750
493	U	1/- blue-green, imperf 4 margins. no wmk. Usual light back thin but very good colour. SG17. Cat £1800. VFU.	\$750
494	U	1/- blue green, imperf, 4 margins, good to (on right) close 4th, no wmk, '19' pmk touches face. SG 17. Cat £1800. GU/FU.	\$1,000
495	U	1d dull orange, pin roulette 9-10 at Nelson, discernable all 4 sides (short top right corner as result of better than most attempts at separation), no wmk, HM paper. Clear barred "7" cancel. Some oxidation, toning seen on back & light vert crease. CP A1d1X. SG 18. Cat £5500. GU/FU. Ex Tizard.	\$3,000

496	U	1/- blue-green, serrate perf 18 at Nelson, on all sides, no wmk, HM paper, light barred "15" cancel. Back thin. Dull colour. Stanley Gibbons cert mark. CP A6cV. SG 26. Cat £6500. FU. Ex Tizard.	\$3,750
497	M	1d orange-vermilion, imperf 4 margins, star wmk. 2 cert marks. SG 33. Cat £900. Unused.	\$900
498	M	1d vermilion imperf 4 margins, star wmk. SG 34. Cat £700. Mint.	\$500
499	/	1d carmine-vermilion (unused), tiny back thin, 2d deep blue, 2d blue (plate worn), 3d brown-lilac, small tear; 6d black-brown, 6d red-brown; 1/- x 3 shades imperf all margins, star wmk. FU. (8 stamps). Also 2d deep blue (SG 36) nearly 4 margins on 1862 cover Wellington-Picton via Nelson. SG 35, 36, 38, 40, 41, 43, 44-6 range. Cat £2000++.	\$1,100
500	U	1d carmine-vermilion, imperf 4 good margins, star wmk. Pmk over face. SG 35, Cat £300. GU nearly FU.	\$300
501	M	1d carmine-vermilion, imperf 4 good margins, star wmk. SG 35. Cat £450. Mint.	\$500
502	M	1d carmine-vermilion, imperf 4 margins, star wmk. SG 35. Cat £450. Unused.	\$450
503	M	1d carmine-vermilion, imperf, 4 close margins, star wmk. Tiny mark on neck. Unused. SG 35. Cat £900.	\$600
504	M	2d deep blue (Plate 1), imperf 4 margins, star wmk. SG 36. Cat £900. Unused.	\$750
505	M	2d deep blue (Plate 1), imperf full margins except just touches on 2 sides. Star wmk. Nice colour. SG 36. Cat £800. Unused.	\$400
506	U	2d slate-blue, imperf 4 margins, star wmk. SG 37. Cat £200. FU.	\$250
507	M	2d pale blue (Plate 1 worn), imperf 4 margins, star wmk. Lightly toned. SG 38. Cat £700. Unused.	\$400
508	M	3d brown-lilac imperf 4 margins, star wmk. Stolow cert mark. SG 40. Cat £600. Mint.	\$500
509	M	3d brown-lilac, imperf 4 good margins, star wmk. SG 40. Cat £600. Mint.	\$500
510	M	3d brown-lilac, imperf 4 margins, star wmk. SG 40. Cat £600. Mint.	\$500
511	M	3d brown-lilac, imperf 4 margins, star wmk. SG 40. Cat £600. Unused.	\$500
512	M	6d black-brown, imperf 4 margins, star wmk. SG 41. Cat £1,900. Part gum, mint.	\$1,500
513	M	6d black-brown, imperf 4 margins, star wmk. SG 41. Cat £1900. Mint.	\$1,500
514	M	6d brown imperf 4 margins, star wmk. Light paper toning. SG 42. Cat £2,000. Unused.	\$1,250
515	M	6d red-brown imperf 4 margins, star wmk. Nice rich colour. SG 43. Cat £1,600. Mint.	\$1,000
516	M	6d red-brown imperf 4 margins, star wmk. Tiny back thin. SG 43. Cat £1,600. Unused.	\$750
517	M	6d red-brown, imperf 4 good margins, star wmk. SG 43. Cat £1,600. Unused.	\$1,000
518	U	1/- deep yellow-green, imperf 4 good margins incl part next stamp, star wmk. FU. Premium example. SG 45. Cat £350.	\$400
519	U	1/- yellow-green, horiz strip of 4, imperf, large to good margins all round except at left, star wmk. Magnificent strip. SG 45. Used. Cat £1400 (as singles). Odenweller cert (2015). Ex Neal.	\$3,000
520	U	1/- deep green imperf, 4 margins (close to good), star wmk, crisp #7 oblit off face. SG 46. Cat £375. FU.	\$250
521	U	1d orange-vermilion rouletted 7 clearly discernable 3 sides, evidence also at top, star wmk. Light pmk. SG 47. Cat £850. FU.	\$500
522	M	2d deep blue (Plate II) accidental imperf 4 margins close at base, star wmk. Part OG, mint. Odenweller cert (2015).	\$500
523	U	2d pale blue (Plate 1 worn), rouletted 7 discernable 3 sides, uneven edge on 4th at right, star wmk. SG 51. Cat £600. GU nearly FU.	\$250
524	U	2d, 6d x 2 black-brown, 6d red-brown, 1/-. Rouletted 7, star wmk. 6d x 2 with Odenweller certs. All with faults/problems (6d red-brown "enhanced roulettes"). SG 51, 53 x 2, 55, 56. Cat £2925. GU/FU.	\$600
525	U	3d brown-lilac rouletted 7 discernable all 4 sides, only just at right, star wmk, with (3) enlarged colour photos. SG 52. Cat £800. GU nearly FU. Ex Tizard.	\$400
526	U	3d brown-lilac, roulette 7 on all 4 sides, star wmk. Dunedin cancel. Attractive. SG 52. Cat £800. FU.	\$500
527	U	6d roulette 7 x 3 star wmk FU: SG 53 (clear roulette at right), SG 54 (roulette all sides, huge margins but for small nick at top), SG 55 (roulette 4 sides). Cat £1550.	\$650
528	U	6d black-brown, roulette 7 discernable all 4 sides, star wmk. Small back thin. CP A5by (cat \$1500). BPA cert (1990). SG 53. Cat £475. FU. Ex Tizard.	\$250
529	U	6d black-brown, roulette 7 clearly discernable all 4 sides, star wmk. CP A5by (cat \$1500). Excellent item. SG 53. Cat £475. FU. Ex Tizard.	\$400
530	U	6d black-brown, roulette 7 clearly discernable all 4 sides, star wmk. SG 53. Cat £475. GU/FU.	\$400
531	U	6d red-brown, roulette 7 at Auckland, discernable sides & top, star wmk, barred "1" cancel mostly off face. GU nearly FU. CP A5bV. SG 55. Cat £475. Ex Tizard.	\$275
532	U	6d red-brown, roulette 7 discernable all 4 sides, star wmk. SG 55. Cat £475. FU.	\$350
533	U	6d red-brown, roulette 7, clearly discernable all 4 sides, star wmk, CP A5bv (cat \$1500). SG 55. Cat £475. GU/FU. Ex Tizard.	\$350
534	U	1/- yellow-green, roulette 7 discernable all 4 sides, but into design at left & base, star wmk. SG 57. Cat £900. FU.	\$600
535	U	1d orange-vermilion, serrate 18, star wmk, #15 (Nelson) oblit & 3 small ink blots. Scarce stamp. SG 59. Cat £2250. FU.	\$1,500
536	U	2d deep blue, serrate 18, star wmk, fine light #15 (Nelson) oblit. SG 60. Cat £1200. FU.	\$750
537	U	6d black-brown, serrate 18, star wmk, #15 (Nelson) oblit, imperf RHS. SG 63. Cat £1800. FU.	\$750

BIDS BELOW 70% OF ESTIMATE WILL NOT BE CONSIDERED

538	M	1d carmine-vermilion, p13, star wmk. Rounded corners at left. Unused no gum. SG 69. Cat £2750.	\$750
539	U	Pelure paper seln - imperf all 4 margins: 1d orange-vermilion (small closed tear), 2d ultramarine/pale ultramarine, 6d, 1/-; p13 6d black-brown. Also 2d dull deep blue, p13 thick unwmk paper (small back thin). Total 6 stamps. SG 81, 82/3, 85-6, 93, 96a. Cat £5500+	\$2,000
540	U	6d, 1/- Pelure paper, imperf - 6d 3 margins, crease FU, 1/- full margins except just touches at top. SG 85-60 Cat £1350.	\$400
541	U	1/- deep green, Pelure paper, imperf 3 margins, touches 4th. SG 86. Cat £1100. FU.	\$600
542	U	2d pale ultramarine, Pelure paper, p13. SG 92. Cat £700. FU.	\$400
543	U	1/- yellow-green, Pelure paper, p13, centred to top. RPS Vic 2005 Cert. Odenweller Cert (2016). SG 94. Cat £2000. FU.	\$1,750
544	U	2d blue, p13, no wmk, thick soft paper, double perfs at left. SG 96a var. FU. (Normal cat £475).	\$750
545	M	1d carmine-vermilion, imperf 4 margins, NZ wmk. Unused. Cert mark. SG 97. Cat £900.	\$500
546	U	1d carmine-vermilion, imperf, 4 big margins, NZ wmk. Premium example. SG 97. Cat £350. FU.	\$500
547	U	1d carmine-vermilion imperf horiz pair, nearly 4 margins all round, incl part next stamp, NZ wmk. SG 97. Cat £700. GU/FU.	\$400
548	M	1d carmine-vermilion, imperf 4 close margins, NZ wmk. SG 97. Cat £950. OG. Mint.	\$1,000
549	U	1d carmine-vermilion, horiz imperf pair 4 margins (left) & 3 margins (right) [close to good], NZ wmk, #1 in diamond obliterator. SG 97. Cat £700. Used.	\$300
550	M	2d pale blue (Plate 1 worn), imperf 4 margins close top at left, NZ wmk. SG 98. Cat £1,500. Mint.	\$750
551	U	6d red-brown, imperf 3 margins, NZ wmk. SG 99. Cat £700. FU.	\$500
552	U	6d red-brown, imperf 4 margins except just touches left at base, NZ wmk. SG 99. Cat £700. FU.	\$500
553	M	1/- green, imperf 4 margins, NZ wmk. SG 100. Cat £1,800. Unused.	\$1,500
554	U	2d pale blue (plate 1 worn), horiz pair, rouletted 7 bottom & sides, NZ wmk, creased at top. SG 102. Cat £1500. FU.	\$500
555	U	2d pale blue (Plate I worn) rouletted 7, clearly discernable all 4 sides, NZ wmk. SG 102. Cat £750. GU.	\$600
556	U	NZ wmk: 2d pale blue p13 GU/FU; 2d pale blue p12½ FU, 6d red-brown p12½ FU. SG 105, 107-8, cat £325. (Also 1/- green p12½ but added corner & some reperfering, SG 109 cat £2750).	\$300
557	M	1d carmine-vermilion, p12½, star wmk. SG 110. Cat £225. Mint.	\$300
558	M	1d carmine-vermilion, p12½, star wmk. SG 110. Cat £225. Unused.	\$250
559	M	1d orange, p12½ star wmk. Also vertical lines wmk (from edge of sheet), o/c. SG 112. Cat £600. Unused.	\$400
560	M	2d pale blue (Plate 1 worn), p12½, star wmk. SG 113. Cat £325. Unused.	\$275
561	M	2d deep blue (Plate II), p12½, star wmk. SG 114. Cat £225. Unused.	\$250
562	U	2d blue (retouched) 2 reconstructed blocks of 6, R18-20/9-10 (vertical) & R18-19/1-2 (horiz), p12½, star wmk. SG 115a. Cat £600. FU.	\$300
563	U	Accidental imperfs all 4 margins - 3d lilac x 4 (incl legible Auckland AP 12 1867 & Nelson AP 29 1867 cds's); 3d mauve, 1/-, 1d brown, 2d orange (retouch), 6d pale blue x 3. GU/FU.	\$1,000
564	C	3d lilac accidental imperf 3 margins, star wmk (SG 117a var) on cover sent from Auckland 28 March 1867, addressed to Wellington. Filing crease affects stamp. RPSNZ Cert (2002).	\$1,500
565	U	3d lilac horiz pair imperf full margins except repair/added margin at base, star wmk. SG 117a. Cat £1,900. FU.	\$500
566	U	4d rose x 3 incl 1 on piece & 2 singles, p12½, star wmk (noted JY 18 65 Dunedin pmk, early use as issued June 1865). SG 119. Cat £750. GU/FU.	\$600
567	M	4d deep rose, p12½, star wmk. SG 119. Cat £3250. Unused.	\$3,000
568	M	4d yellow & orange-yellow, p12½ star wmk & p12½ part double-lined letter wmk (general no wmk paper). SG 120, 139a. Cat £550. OG Mint.	\$500
569	M	4d yellow, p12½, star wmk. SG 120. Cat £250. Unused.	\$200
570	U	4d orange, p12½, star wmk, 1 pulled & 1 short perf. Scarce item. SG 121. Cat £1000. GU.	\$750
571	U	4d orange, p12½, star wmk. CP A4b7. Cat \$2,000. SG 121. Cat £1,000. GU/FU.	\$750
572	M	6d red-brown, p12½, star wmk. SG 122. Cat £325. Unused.	\$250
573	M	6d red-brown, p12½, star wmk. SG 122. Cat £325. Unused.	\$250
574	M	1/- yellow-green x 3 shades, p12½, star wmk. SG 125. Cat £975. Mint.	\$600
575	M	1/- yellow-green, p12½, star wmk. SG 125. Cat £325. Mint.	\$275
576	C	1d brown, p10, star wmk (SG 126) on front (piece of newspaper/journal etc) tied by Christchurch OC 1(6)? 71 duplex, addressed to Christchurch. The only earlier recorded use (Thackery) is 15 OC (on single stamp).	\$350
577	M	1d brown p10, 1d brown p12½, 2d vermilion p12½, 6d pale blue p12½. Mint (1d p10 o/c unused except small part looks like stain; 1d p12½ OG; 2d, 6d unused) all star wmk. SG 126, 132a, 134, 136. Cat £1,650.	\$750
578	M	1d brown, p10, star wmk, unused. SG 126. Cat £900.	\$500
579	M	New colours unused no gum seln: 1d brown p10 x 12½; 2d vermilion p10 x 12½d (OG disturbed); 1d brown/red-brown x 2, p12½; 2d vermilion x 2 p12½; 6d pale blue; 1d brown no wmk, some reperfering; 4d orange-yellow (no wmk). SG 128, 130, 132/a, 134 x 2, 136, 139. Cat £3000+.	\$1,500
580	U	New colours used seln: 1d brown p10 x 12½ small printing flaw; 6d blue p10 x 12½ GU/FU (short perf), 6d pale blue p12½ FU; 2d vermilion wmk lozenges GU/FU corner missing. SG 128, 131a, 136, 142. Cat £1160.	\$400

581	C	1d red-brown p12½ star wmk (SG 132) on envelope tied by Invercargill OC 24 71 duplex, sent locally. This is earliest recorded use (Thackery). \$450	
582	M	6d pale blue, p12½, star wmk. SG 136. Cat £225. Unused.	\$225
583	U	2d vermilion x 2 lozenges wmk. Incl retouch (R19/4) light back thin. Both GU/FU. Also 2d vermilion (retouched) NZ wmk Gu & 1d brown p12½ no wmk. SG 137, 141a. 142. Cat £1150. GU/FU.	\$800
584	M	2d vermilion retouched (R19/1), p12½, no wmk. SG 138a. Cat £275. Unused.	\$250
585	U	2d vermilion, p12½, NZ wmk. SG 141. Cat £350. GU nearly FU.	\$300
586	U	2d vermilion, p12½, lozenges wmk. Short perf. SG 142. Cat £500. GU.	\$250

Full Face Queens Specimens and Reprints etc

587		Hausburg reprint in black, sheet of 240, good reference for the damaged/retouched lower portion of sheet. Some blemishes but generally good condition. \$400	
588		2d Hausburg reprints x 70 in blocks (all diff postings) mostly from damaged portions of sheet.	\$250
589		Reprints colln on 7 pages. Consists of Hausburg set of 7 (incl 2d Plate I & II) as horiz pairs. Hausburg 2d complete sheet of 240 split into 4 (2 of the quarters have further blk of 10 split); further 3 blks of Hausburgs (2d Plate II x 2, 3d plus Joliffe 2d blk of 4; set of 6 colour die proof reproduction (for PSNZ Vol II handbook).	\$850
590	F	1907 Herts Philatelic Soc x 2 facsimiles on card, pink with wavy lines in value tablet (faults), green inscribed "H.P.S. 4th June 1907" In value tablet (small scuff). Also 4 Spiro forgeries 1d red, 2d blue x 2, 4d yellow.	\$500
591		Facsimile in carmine (no value) on thin card. Produced c1907 for Herts Philatelic Society dinner.	\$250

First Sidefaces

592	/	1873-1893 FSF & SSF accum in stockbook range of shades, wmk, perms, flaws & adverts & a few m/s cancels. Noted 6d FSF pale brown imperf blk of 4 "CANCELLED" 60 asst adverts incl 5d mint; ½d, 2d, 5d & 6d SSF presentation cancels, & 2 covers (1d on OPSO & 4 x 2d). Mint/used. \$1,000	
593	/	1873-74 ½d to 5/- range (50v) on 2 stock pages & includes 2/- fu & 2 x 5/-, one of which is gu, other oblit cancel. SG £2500 approx. Mint/Used. \$1,500	
594	U	1873-8 ½d to 5/- set (9v). Jury cat \$2000. GU/FU. \$750	
595	/	1874-1893 FSF & SSF colln mint/muh/used, dupln & mixed condition on 28 stockbook pages, annotated as per CP. Noted FSF 2/- x 2, 5/-; SSF 62 adverts (1d to 1/- range), nice mint set on loose page & some used & 2d SSF on cover to Auckland, ex Kuaotunu 4, JE 98 ("A" class cancel). CP Cat \$23,000+.	\$2,500
596	U	Specialised colln incl SSFs of 95 annotated as per CP re wmk / perms / papers etc. FSF cat \$2500, SSF cat \$2927, if all postally used, some variable condition, including fiscals.	\$500
597	M	1874 1/-, p10 x 12½, fresh appearance. Mint, some red ink on gum. CP C6b. Cat \$1500.	\$250
598	M	1875 2d deep rose, p12½, large star wmk, part o.g. CP C2c. Cat \$2000. Mint.	\$650
599	U	1878 2d rose, perf nearly 12, two examples, one with confirmatory note by R Gwynn, other a very wide example. CP C2d. Cat \$750. Both FU. \$250	
600	C	1878 2/- pale claret GU (canc worn "7" obliterator) on registered cover to GB, with oval "REGISTERED/WELLINGTON" d/s (fair/good strike) DE 21 78 at left, m/s "Via San Francisco", & London receipt d/s (unclear). The cover has faults (repaired tears, light crease through stamp & about one third of back missing). This is the only example recorded of this stamp on cover (2/- paid 6d triple rate plus 6d registration). With copy of NZSC article by R D Gwynn, Sept 2013, describing this cover. A unique & very significant item.	\$2,500
601	S	c1880s 2d, 4d, 6d, 1/- corner presentation cancels, p12 x 11½. Fresh, OG, hinge remainder. (Cat CP \$1880 as normals).	\$400
602	S	c1880s set of 9 incl ½d Newspaper with "SPECIMEN" ovpts, serif letters 14½ x 2¼mm Type "A" (see PSNZ Vol IV p402). 5/- short corner perf. Full gum. Also 2d sans serif diagonal ovpt 15 x 1¾mm Type "B".	\$800

Second Sidefaces

603	/	Specialised colln, strong mint & used for all values, also adverts in various colours, & some better perms. Noted ½d HALF flaw (CP D1e(x)); 1d & 2d p10 x 12½; 1d p10 ad wmk invt x 3 incl 1 chisel flaw; 4d p11 MUH x 2; 5d p12 x 11½ etc. Some toning. Cat approx \$15,000. \$2,500	
604	/	1882-93 ½d to 1/- seln of 56v on 2 stock pages. Noted 4 adverts (incl 3d in sepia, chisel flaw on 1d, & several pairs. Variable condition. Mint/muh/used. \$500	
605	M	1890 2d, p10, strip of 3 mint with dramatically misplaced vert perf dividing each stamp, with R/H selvedge. CP D3g var.	\$750
606	P	1890-91 2d orange-brown, imperf horiz plate proof pair on un gummed "NZ" wmk paper (4 mgns: both good-large), also 1891 5d grey-black imperf plate proof (25 x 30mm) on thin wove paper; also c1891 5d hardened die proofs x 2 on thinnish wove paper in 2 shades of black, margins 3-4mm. Latter 2 ex Midas, Baillie.	\$400
607	U	1890 1/-, p10 x 10 x 10 x 12½, 7mm wmk, VM paper. CP D10f var. Cat approx \$750. FU.	\$350
608	U	1893 1d & 2d adverts in 7 s/bs - various advert colours - 12 reconstructed sheets & 18 partly reconstructed (comprising 165 to 238v). 1d - 2nd setting x 6 diff colour sheets; 2d - 2nd setting x 2 diff colour sheets, 3rd setting x 4 diff colour sheets. Stamps mixed used /fiscal, & variable condition, including toning. Weight approx 4.6kg (6000 stamps?)	\$4,000
609	U	1893 1d adverts in purple 3rd setting complete sheet reconstruction, 4 panes of 60 used. CP DA2j4. Cat \$2,880.	\$750
610	U	1893 advert used collection, c700 incl 1/- black (faults), 6 blues & 10+ green ads noted. Partial reconstruction of 1st, 2nd & 2 x 3rd settings complete. Incl c30 higher values other than 1d & 2d.	\$3,500

611	U	1893 adverts, large used colln stated of about 880. Incl 1d x 519, 2d x 252, 2½d x 29, 3d x 10, 4d x 19, 5d x 1, 6d x 8, 8d x 5, 1/- x 9. Arranged in various settings, mixed colours & values. Noted: 47 green & 25 blue. Scans/photocopy of whole collection available.	\$7,500
612	U	1893 1d "No DairySunlight Soap" advert, 2nd or 3rd setting in lilac, mixed perms - p10 with additional vertical p12½ at left. Odenweller cert (2014) stating CP DA2j3x. (Note: CP DA2j3 is for red-brown or brown-red, therefore could say "CPDA2j4 "var").	FU. \$450
613	R	1893 1d advert in lilac "Frys Pure Concentrated Cocoa", mixed perms (p12½ x 10 with extra internal p10 row at base). Fiscal cancel. CP DA2k2y. Cat \$900.	\$400
614	U	1893 1d adverts - 3rd setting in red (2 lilac) complete sheet reconstruction of 240 diff mixed cond. CP.	\$750
615	U	1893 1d to 1/- adverts in 2 stk books, 2 envs & 2 near complete sheet reconstructions 1d - 2nd setting & 2d 1st setting. Mixed condition & may include fiscal examples.	\$2,000
616	U	1893 1d adverts accum (x 55), p10, on stock sheet unsorted. Incl 5 pairs & a range of colours: green (1), purple (c13), red/red-brown. Little dupln. CP cat \$700+. Used.	\$400
617	U	1893 2d adverts - 2nd setting in red with 20 Cadbury - reconstructed sheet of 240 (1= 1st setting) - mixed condition.	\$750
618	U	1893 3d, 4d, 5d, 1/- adverts selection, p10: 3d (2), 4d (2, one brown), 5d (2, one pale), 1/- (2, both pale on 1 side). C\$750+.	\$250
619	U	1893 4d, p10, 2nd setting adverts, upper right pane of 58v, p10. CP cat \$1850+. GU/FU.	\$500
620	U	1893 5d advert, mixed perms, p10 x 12½ with extra internal p10 row at right. CP DA7dy, \$1000. GU.	\$850
621	M	1893 1/- advert, p12 x 11½, 3rd setting in purple-brown. CP DA10c2. Cat \$2000. Mint.	\$1,250
622	U	1893 adverts x 415 assorted colours & denominations on 15 pages. GU/FU.	\$1,000
623		c1900 set of 7 imperf official reproductions in black on unwmk cream paper - 1d x 13 (incl 3 x blocks of 4); 2d x 13 (3 blocks of 4); 3d (2 blocks of 4); 4d (2 blocks of 4); 6d x 13 (3 blocks of 4); 8d x 9 (2 x blocks of 4) & 1/- x 9 (2 blocks of 4).	\$400
1898 Pictorials			
624		c1892 Lewis Essay c1892 (25 x 34mm) upper right cnr example on thick, soft white wove paper, in reddish lilac, oblique roulette 11½ (not mentioned PSNZ vol I pp139-140). Also incl explanatory article re these items. This is the sole rouletted example from the "lost" colln of Lewis Essays rediscovered in 2011.	\$4,500
625		c1892 Lewis Essay ultramarine imperf with R/H & lower selvages, on thick, soft, white wove paper, part of the rediscovered Lewis Essay Colln of 2011. Refs: PSNZ Vol I pp139-40, Derek Diamond's book 2014 pp12-13.	\$1,750
626		c1892 Lewis Essay ultramarine, imperf, with lower selv, on thick, soft, white wove paper, part of the rediscovered Lewis Essay Colln of 2011. Refs: PSNZ Vol I, pp139-40, Derek Diamond's 2014 book pp12-13.	\$1,750
627		Lewis Essay 3 items: a) folded envelope with typed "Lewis Engraving Process/lg. G. stamp engraving/proofs 1892", b) 9 partial proofs (forming a composite design) in ultramarine on 71 x 59 mm piece of thin card (numbered 113 on the rear) from part of copper engraving, c) spotted silver negative print of Lewis' design. On the reverse in blue manuscript is the explanation: Silver print from diapositive of stamp "Lewis Engraving Process" for copper or steel intaglio dry collodion" and an abbreviated signature: I. Gottfried. From part of the rediscovered Lewis Essay collection of 2011.	\$3,250
628	M	1898 Simplified set to 5/- mint (1/-, 5/- oxidised), otherwise fine.	\$125
629	/	1898-1907 incl officials seln mint/muh/mng including multiples, dupln & some variable condition. Noted 5/- Mt Cook x 4m, 3u (1 cleaned fiscal with forged Cunningham's cancel), 1m & 1u official. Includes reduced & officials & seln ½d Mt Cook green. Many incorrectly identified by vendor (200+v).	\$4,000
630	CM	1898-1907 seln mint/muh/used, dupln, multiples & variable condition. Noted 3d Huias imperf plate proof pair; 6d red Kiwi imperf at top with selv gu/fu, 5/- Mt Cook x 8 fiscals & approx 35 annotated postmarks.	\$500
631	/	1898-1908 Pictorials accum in large stockbook, mint/muh/used, dupln & variable condition. Noted 5/- Mt Cook x 6m, x 1u, x 27 fiscals, about 40 x 2/- Milford Sound used & 15 mint, 6d green x 11m, 6d red Lisbon Superfine paper x 4m x 11u. Officials also include 5/- x 2m (2 diff sideways wmk), 2/- x 2m, ½d Mt Cook x 3 mixed perms (CP F4e) etc. Allow time to peruse this lot. CP \$58,000+.	\$4,000
632	/	1898-c1908 useful range of 71, mostly mint, on 5 pages/hagners. Noted ½d purple-brown block of 6 muh, 5d x 3 mint, 6d green x 4 mint, 6d red x 3 mint, 6d reduced size x 3 mint, 2/- mint (perf tone), 5/- unused no gum (faint small mark on front).	\$650
633	/	1898-1908 ½d-2/- stock of 300+ nicely laid out in stockbook, incl some fine Mint/MUH. Noted 3d p11 double perms x 3 used, 1d Taupo with fine centre offset MUH (stain), 5d sepia London print mint, 9d ditto MUH x 2, 1/- mint x 6. Many ½d Mt Cook green MUH blocks. STC \$20,000+ but a few appear misidentified.	\$2,000
634	/	1898-1907 ½d, 1d, 2d & 3d mint & used range of perms, wmk, shades etc, dupn & mixed cond. Approx 350v on 8 stock-pgs. ½d x 3 mint & 31 used; 1d Taupo x 45 mint & 37 used; 1d Terraces x 11 mint & 29 used; 2d x 3 mint & 33 used; 2d 1900 x 18 mint & 39 used; 3d x 9 mint & 87 used; 3d reduced x 2 mint & 12 used. Cat simp \$3600+.	\$575
635	/	1898-1907 ½d-5/- specialised colln on 7 pages, annotated as per CP & SG, 156v. Noted 8 diff 5/- Mt Cook printings - each fiscally used, 1907 Officials to 2/- gu/fu; 1d Universal vert pair imperf horizontally (SG 303). Attractive lot despite some dubious cancels being present. CP cat \$9500+.	\$1,000
636	/	1898-1908 ½d - 5/- colln of 250+ diff (incl 105 mint) on pages. Paper/perf/shade variants in abundance. Noted 1898 London print set to 5/- (with shades). H/H mint, 5/- SG 270 mint, wide range of ½d Mt Cook varieties incl SG 293 mint (cat £170). Toning noted on some.	\$700
637	M*	1898-1908 ½d - 5/- range of 27 diff blocks of 4 (& a few extras), mint/muh/mint no gum, on 2 hagner pages. Variable condition (many lower values have partial or no gum), but incl nice muh blocks of 1½d, 2d mauve, 4d rose, 5d, 6d red, 9d, 1/- (x 2) & reduced 3d, 6d. Also mint block of 4 1898 5/- London print. ACS cat \$13,400 for the muh alone & the 5/-. Among the rest are 7 x 1898 2d lake, part or no gum.	\$3,000



493



494



495



496



497



498



501



502



503



504



508



509



510



511



512



513



514



515



516



517



519



521



522



525



526



Ex 527



529



530



534



535



536



537



538



Ex 539



541



543



544



545



546



548



550



551



552



553



554



555



Ex 563



565



567



Ex 566



568



570



571



Ex 574



578



579



Ex 583



Ex 590



598



Ex 602



612



613



622



Ex 631



649



639



647



633



655



668



Ex 694

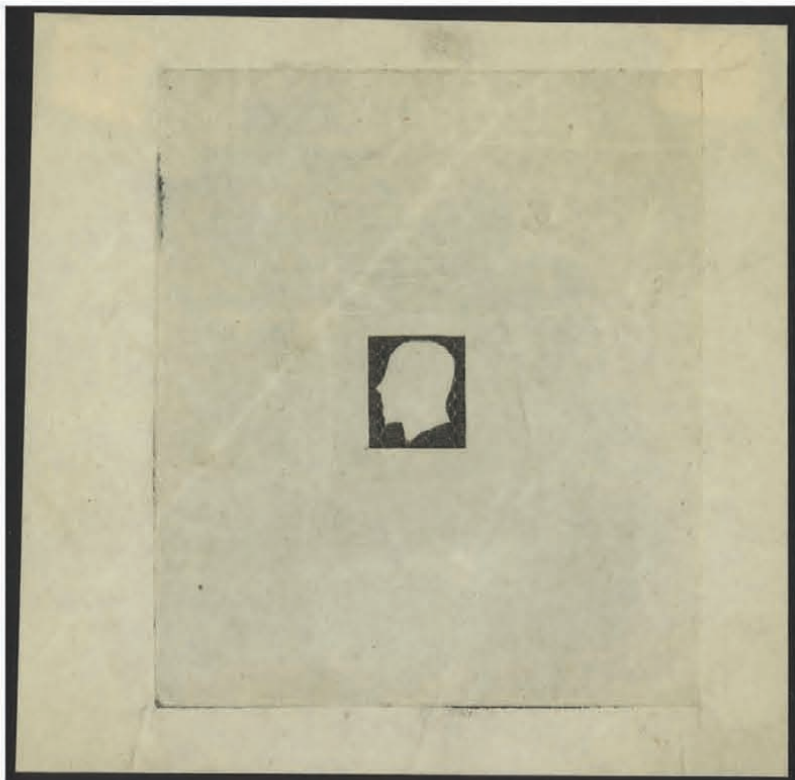

717



737



052



Ex 741



683



688



Ex 732



714



625



626



627



624



Ex 699



786



Ex 704



708



692



Ex 689



705



702



Ex 831



775



776



685



605



Ex 730



Ex 760



803



813



792



Ex 814



Ex 713



680



785



763



764



THOMAS DE LA RUE & CO. LTD.

Ex 782



807



817



832



Ex 828



851



EX 854



850



897



Ex 890



853



858



859



860



Ex 882



888



902



Ex 910



921



Ex 926



927



820



913



914



Ex 935



Ex 922



915



Ex 946



1082



Ex 946



1064



912



889



957

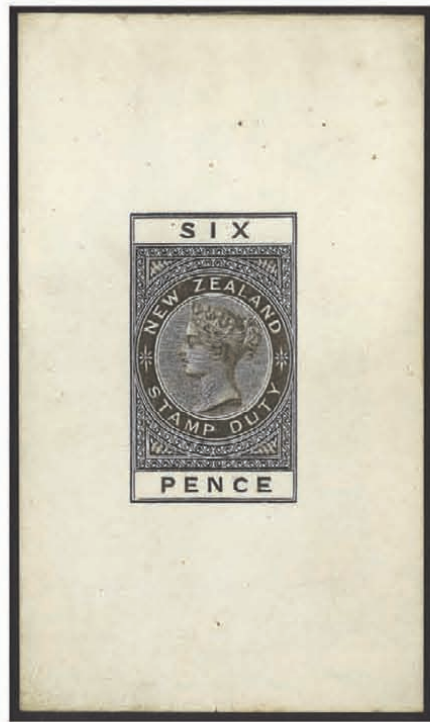

983



987



1048



1047



959



960



961



978



965



1038



1039



971



973



Ex 994



981



Ex 988



Ex 989



Ex 991



964



1003



1004



1005



1029



1027



1042



1043



1044



1045



967



969



Ex 1040



Ex 1041



1046



Ex AWF 11



1000



1083



Ex 1010



Ex 1011



1013



1016



Ex 1019



1020



1023



Ex 1008



1063



Ex 1167



1201



1086



1143



1180



1189



1202



1205



1206



1207



1209



1210



1211



Ex 1351



**DELIVERY TIMES BY
AIRPOST INTERNATIONAL**

Australia	South Pacific	Worldwide
3 - 6 days	3 - 8 days	3 - 12 days

Delivery times are targets only. For a few countries delivery is subject to availability of transport.
Delivery times do not include weekends or public holidays.



FURTHER INFORMATION

If you have any queries regarding the latest stamp issues or any other New Zealand Post products and services, please ask at your local Post Shop or call our Customer Service Centre on **0800 501 501** (toll free)



1052 - Reduced to 90%



1304



5031



1350



Ex 1352



1055 - Reduced to 90%



Ex 1301

1146 - Reduced to 90%





1216



Ex 637



374



396

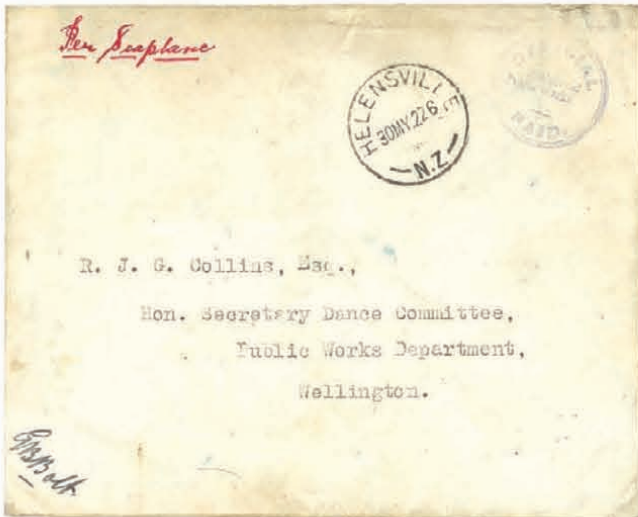

1122

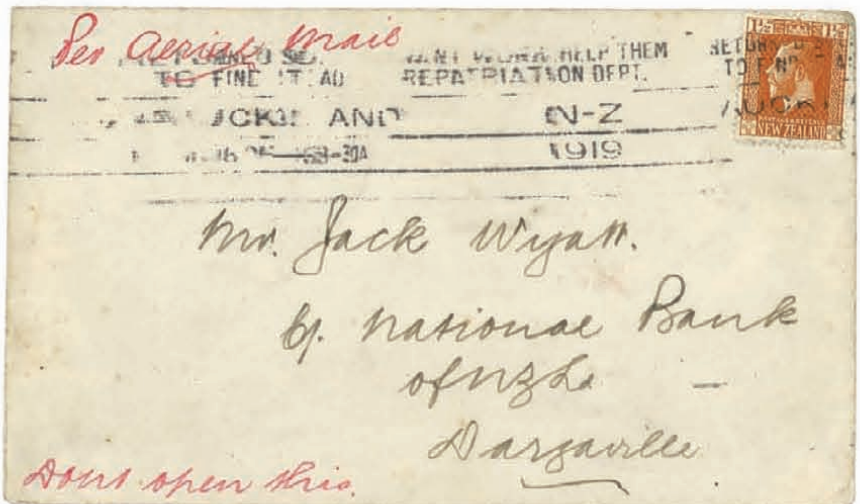

1092



1116

All images reduced in size

638	/	1898-1906 2½d Wakitipu, Wakatipu, mint & used seln of 160v on 4 stockpgs. Some mixed cond. 2½d WAKI x 7 mint & 4 used; 2½d WAKA London print x 3 mint & 16 used; p11 no wmk x 5 mint & 67 used; p11 wmk x 1 mint & 30 used; p14 x 1 mint & 26 used.	\$425	
639	U	1898 5d Otira London Print compound perf 13½x14x13½x13-12. Not recorded by Diamond in 2014 but mentioned 1 March 1927 NZ Stamp Collector on page 42 & PSNZ Vol 1, p621. RPSNZ (2016) Cert. RARE.		\$1,000
640	/	1898-1907 seln (9v) mint/muh/fu: 6d red, p11, no wmk muh; 1/- reduced x 3 diff; 2/- official mint & fu; 5/- London print mint & fu, also s/ways inverted wmk mint.	\$1,750	
641	/	1898-9 6d Kiwi green seln of 17v (+ 2 fiscals) on stockpg - variable cond: London print x 1 mint & 11 used; (+ 2 fiscals not counted in CV); p11 x 3 mint & 2 used. Cat \$2105.		\$350
642	/	c1898-1907 8d Canoe mint & used range, variable cond on 2 stockpgs: London print x 7 mint; p11 no wmk x 4 mint & 1 used; p11 x 2 mint & 8 used; p14 x 4 mint & 18 used. Cat \$2240.		\$250
643	/	c1898-1906 9d Terraces mint/used, 56v, on 3 stockpgs. London print x 7 mint & 3 used; p11 no wmk x 6 mint & 6 used; p11 wmk x 5 mint & 24 used; p14 x 4 mint & 1 used. Some variable cond. Cat \$4000+.		\$500
644	/	c1898-1906 2/- Milford x 10 mint/MNG, x 3 used, 1 x fisc used, also 5/- Mt Cook mint but t/s. Mixed cond. 15v on stockpg. Cat \$5500+.	\$500	
645	M	1898 5/- Mt Cook, vermilion, London print. W/c block of 4. Light bends visible on back. CP E21a. Cat \$4000. Mint.		\$1,250
646	/	1898-1907 mint/muh/used seln of 345v on 23 pages & 1 hagner. Numerous shades, perms etc & includes a few officials at end. Noted: mint set London prints, 6d Kiwi Lisbon Superfine mint, 5/- Mt Cook x 2 (both fiscals), 9d invt wmk fu. CP Cat approx \$15,000.	\$2,000	
647	*	1898 London Print set of 14. CP cat \$8,365. MUH.		\$5,000
648	/	1898-1907 1/- Kaka mint/used range sorted into various perms & wmk on 5 stockpgs. Dupn, mixed cond. London print x 10 mint, x 5 used; p11 no wmk x 10m, x 61 u; p11 wmk x 4, x 30 u; p14 x 2 m, x 11 u; Reduced x 1 m, x 6 u. Cat simp \$7050+.	\$750	
649	M	1899 5/- Mt Cook, imperf at left with left selvedge, p11, no wmk. Trivial toning in selvedge. BPA cert (2015). This recent discovery unknown to Derek Diamond & listed for the 1st time by CP (June 2016) (we believe conservatively priced at \$5,000) is likely to be unique. CP D21by. A wonderful addition to an 1898 Pictorials colln.		\$7,500
650	MP	1900 ½d purple, 1d dull lake & 2d lake imperf upper margin plate proof blocks of 16 (4 x 4), un gummed, unwmk paper; 1901 ½d block of 4 Pirie mixed p11 x 14, block of 4 with patching mint; 1901 1d Universal Basted Mills mixed p14 x 11 lower right corner block of 12 (4 x 3). MUH.	\$750	
651	/	1900-6 6d red, original design, mint & used seln of 124v on 3 stockpgs, mixed cond: p11 no wmk x 2 mint & 87 used; p11 wmk x 4 mint & 27 used; p14 x 4 used. Cat simp \$2220 if all ok.		\$375
652	M*	1900 6d Kiwi red, block of 4 (2 mint/2 MUH), 2 stamps no wmk, 1 stamp star wmk, 1 stamp letters wmk. CP E14e/w. Cat \$900.	\$400	
653	U	1902-3? 6d Kiwi red, p11, abnormal upright wmk. Minor imperfections. CP E14f. Cat \$5000. FU.		\$750
654	M	1902 1/- Kaka, p11, sideways invt wmk, horiz pair, imperf at top (with selvedge) & right hand side, very fresh appearance. CP E18dz. Cat \$1200. Mint.	\$600	
655	/	1902 2/- Milford, p11, laid paper muh, also similar but GU/FU. CP E20c. Cat \$1500.		\$600
656	/	1902 2/- Milford blue-green, p11, Laid paper. MUH (tiny faint gum tone spot) & FU (cds 24 JA 03). CP E20c. Cat \$2500.		\$800
657	U	1903 5/- Mt Cook, p11. Wellington '06 cds. CP E21d. Cat \$800. FU.		\$250
658	M*	1907 6d Kiwi reduced, deep aniline-pink, p14, blk of 4, 2mint/2muh. CP E15a(3).		\$400
659	M*	1907 1/- Kaka reduced, p14 x 13 blks of 4 (2m/2muh), one (mint) slightly discoloured, otherwise fresh appearance. CP E19a. Cat \$2900.	\$500	
660	*	1908 3d Huias (reduced) block of 4 with top selvedge, p14 x 12¾-13¼. CP E10b. Cat \$1200. MUH.		\$400
661	M	1908 6d Kiwi reduced, carmine-pink, p14 x 13. W/c. CP E15b. Cat \$1200. Mint.		\$250
662	M*	1908 6d Kiwi reduced, carmine-pink, p14 x 15. Plate block (no. 6) of 4, no side selvedge. Two short perms, small back thin on one. MUH (2)/LH mint (2). CP E15c. Cat \$3500.		\$700

½d Mount Cook

663	*	1902 irregular blk of 9 with lower selv, incl hand scratched plate marking "1". Cowan unwmk paper. Creases affect stamps & selv. CP F3b. RPSNZ cert (2012). MUH.	\$1,000	
-----	---	--	---------	--

1d Universals

664	C/	1901 London plate Milton Mills (blue) FDC - ex Christchurch, also 2 pages re-entries (12v). Mint/used.		\$650
665	M*	1901 Basted Mills, horiz blk of 12 with left selv, mixed perms 11 & 14 vertically. Officially patched. Incl R6/2 (R2/2 of this blk) re-entry (at top of letters "ONE P" & below them). A few minor gum tone spots. 3 stamps hinged. Mint/MUH, RPSNZ cert (2016). CP G3e. Cat \$3000+.	\$1,250	
666	/	1901-08 colln of 179 on 15 pgs (both ordinary & Officials) various perms & printings GU/FU, also 1d Universal official x 12 full panes + interleaving (alone cat \$3600) in partly used stamp booklet, MUH. Bklt cover creased & tones but panes appear ok.	\$750	
667	/	c1901-8 seln incl Officials on 5 stock pages: 1d Univ x 105 & officials x 6. Also 1d Dom x 28 & officials x 14. Noted 1d Dom offset, imperf pair, 1d Univ surface print blk of 4 muh & official muh etc. Vendor STC \$3795. Mint/muh/used.		\$950

SEE THIS CATALOGUE ONLINE AT WWW.MOWBRAYCOLLECTABLES.COM

668	U	1901 Pirie, also Basted Mills, mixed perfs both horizontally & vertically. CP G2e, G3e. Cat \$950. GU/FU (4v).	\$500
669	M*	1901 Pirie, p11 carmine block of 18 (6 x 3) 9 mint/9 muh, also horiz pair imperf vertically, mint. CP cat \$2260.	\$650
670	M*	1901 Pirie, p14 x 18 mint/muh (2 singles, 2 pairs & 3 blocks of 4), odd one odd tone. CP cat \$2700 as mint.	\$650
671	M	1901 Pirie, p14, horiz pair & block of 4, both mint & both imperf vertically. Odd one, odd tone. CP cat \$3000 as muh.	\$600
672	/	1901 Pirie, p14 x 11: mint single, 3 gu/fu & single but double perfs vertically gu/fu on page. CP cat \$2400.	\$850
673	U	1901 Pirie, p11 double perfs: 3 x vertical fu; 5 x horiz fu incl single + ordinary on piece. Attractive. CP G2az. Cat \$400. GU/FU.	\$175
674	M*	1901 Basted Mills mint/muh seln on 3 pages: p11 x 14 R1/19-R5/24 block of 30 with re-entries; p14 x 11 2 singles & arrow selv block of 12; p14 x 11 mixed - horiz pair, vert pair, 2 singles & arrow selvedge block of 4. CP cat \$2330.	\$850
675	/	1901 Basted Mills, p14 x four blks of 4 horiz pair & vert blk (2 x 6) of 12 mint/muh, also p11 x 7 mint/muh incl blk of 4 & 4 fu, on 2 pages. CP cat \$4800.	\$1,750
676	M*	1901 Basted Mills, p14, horiz block of 6 (3 x 2) error: imperf vertically, 2 mint/4 muh. CP G3b(x). Cat \$2925.	\$850
677	M	1902 Cowan, horizontally imperf error, p14 wmk paper: a) block of 4, cut at LHS; b) vert pairs & c) horiz pair mint (1 vert pair = mng). CP G5a(y). Cat \$2000+.	\$450
678	/	1902 Cowan, p14, wmk, x 24 mint/muh; also p14 x 11: 15 x mint/muh, 1 used; p11 x 14 mint & used on 3 pages. Some variable cond. CP cat \$3000+.	\$650
679	M*	1902 Cowan unwmk paper, p14, large block of 42 (6 x 7)R1/11-R7/16 with re-entries etc mint/muh; also p14 x 11 x 12 (4 singles, horiz pair & block of 4). mint/muh - odd tone. CP G4a, G4c. Cat \$3300 as mint.	\$850
680	M*	1902-8 Reserve plate, mixed perfs 11 & 14, in lower selvedge block of 4, 2mint/2muh. CP G6d. Cat \$3900.	\$1,750
681	/	1904 Dot plate p11 x 14 - seln of 7 mint (3 singles & 2 pairs) & 5 gu/fu singles, showing range of plate wear & shades. (12v). CP G8b. Cat \$5000.	\$2,000
682	M*	1904 Dot plates. Mixed perfs 3 pages: horiz pair with selvedge incl part arrow marking, also similar but in vert pair; plate II in horiz block of 12 (6 x 2), & plate III in horiz block of 8. Latter shows 2 complete l's & tip of sheet marking arrow - at extreme RHS. This must be plate III. Very scarce. Mint/muh. CP cat \$13,500+ as blocks of 4.	\$4,500
683	M	1905 Dickie slot machine, Dot plate, horiz pair roulette 14½ & 2 large circular holes at side, coil join (at left). A scarce item not listed by CP as such. CP GS2a. Cat \$800 as 2 singles. Mint.	\$750
684	M	1906 Waterlow Trial plate errors: a) vert pair imperf horizontally & b) horiz pair imperf vertically. Odd light tone. CP G9ay,z. Cat \$1500.	\$400
685	M*	1906 Waterlow Trial plates, W1 (aniline carmine) & W2 (aniline carmine) both mint/muh & with some tones. Very scarce nonetheless. CP G9a. Cat \$2000.	\$400
686	M	1906 Waterlow trial plate rose-carmine (W1) block of 6 with part arrow at right, mng & odd tone. CP G9a(3). Cat \$1000 as plate block of 4 muh.	\$300
687	M	1906 Waterlow trial plate errors: (a) vert pair imperf horizontally & (b) horiz pair imperf vertically. Odd one odd light tone. CP G9a(y,z). Cat \$1500. Mint.	\$400
688	U	1906 Waterlow trial plate mixed perfs: (a) horiz pair fu with horizontal mixed perfs; (b) horiz pair with vertical mixed perfs. CP G9e. Cat \$7000.	\$3,000
689	M*	1906 Royle trial plate R1 & R2 in plate blocks of 4, p14. CP G10a. Cat \$1500. Mint/MUH.	\$650
690	M	1906 Royle, p14 x 11, rose-carmine block of 4. CP G10c. Cat \$1900. Mint.	\$800
691	M*	1906 Royle, rose carmine, mixed perfs, p14 & 11 in block of 4, extra p11 row between vert perfs. 2 mint/2 muh - lower 2 creased. CP G10a/e. Cat \$1435+.	\$500
692	M	1906 Royle, p14 & 11 mixed, horiz block of 6 (3 x 2) mint, 2 extra p11 columns between vert pairs - a most impressive item. CP G10a/e. Cat \$2000+ as mint.	\$1,000
693	M	1906 Royle, p14 x 11, rose-carmine block of 4. CP G10c. Cat \$1900.	\$750
694	M	1906 Parker slot machine stamps - Reserve plate - imperf x 5 singles (one of which bears 1906 JUN r/s in green on rear) & horiz pair. CP GS4b. Cat \$2625 as mint.	\$1,000
695	P	1908 Surface, Perkins Bacon die proof in black on white card 46 x 60mm.	\$175
King Edward VII			
696	/	EVII & GV mint/muh/used range recess & surface issues with officials, 2 perf pairs, 4 plate number singles. Also noted 1d Field Marshal official, no stop variety gu/fu, misperfed muh single, resulting in tall stamp. 8d GV official mint. Also various QVLTs m/u, Arms & 1d 1878 blue x 4 (1 mng, 2 gu/fu & 1 fiscal) & 1d lilac fiscal. CV high.	\$3,000
697	/	1909 ½d to 1/- ordinary & officials, dupln in small red stockbook. Noted 3d p14 x 13¼ muh (\$650) & 4 used (\$2,000), stamps annotated as per CP re perfs etc. Good lot for specialist. Jury cat \$69,000+.	\$2,500
698	M*	1909-10 3d, 6d blocks of 4 (3d with left selvedge) p14 (line). Muh except 6d one stamp VLH Mint, another light creased corner. CP H3b, H6a. Cat \$2,320. Mint/muh.	\$400
699	M*	1909-1916 3d, 5d, 6d & 8d 2 perf pairs, also Official 3d & 8d 2 perf pairs. All min/muh except for both 8ds = muh (ordinary has crease). CP Cat \$3,700.	\$1,400
700	U	1909-16 specialised used colln on 4 pages. Noted ½d bronze-green shade, flaw under "NY" (2) ½d black, 2d black on dark coloured paper plate proofs, p14 x 13½: 3d (2) & 6d (2); p14 (line) 6d (2) x 8 & 1/- (2); 2 perf pairs: 5d & 8d (parcel pmks); p14 x 14½ invt wmk: 8d & 1/-. Also Auckland Exbn set (1d x 2) (3d short perf), all Exbn pmks.	\$1,500
701	M*	c1910-5 range of 7 2-perf pairs: 3d, 5d x 2 shades, 6d (block of 4), 8d (2 shades). The 3d pair MUH, others mint/MUH. CP cat \$3075.	\$1,000

702	*	1915 6d 2 perf pair with left selvedge. CP H6e. Cat \$2,500. MUH.	\$850
703	*	1915 6d 2 perf pair. CP H6e. Cat \$2,500. MUH.	\$850

1d Dominions

704	/	1909-26 extensive specialised mostly mint/MUH colln annotated in moutns in multiring album. Noted many key items mint unless other noted incl: 21 black proofs (incl 3 blks of 4); 2 booklet pane proof blks of 6, 2 imperf proof blks of 4 in red; Cowan reverse officials blk of 4 (mint/MUH); DLR offset blk of 4 (mint/MUH); Jones paper 6 x blk of 4, 5 blks of 6, 2 vert blks of 8 (both papers), booklet pane of 6 (perf seps), & pane of 4 mint/MUH; DLR unsurfaced 2 blks of 4 (1 MUH 1 stamp blemish, other mint/MUH), 12 FU (commercial use); DLR sideways wmk blk of 9 & 2 vert blks of 6 (mint/MUH), imperf blk of 4; vert blk of 30 (MUH a few blemishes); good range imitation wmk (various shades) incl 3 on front; Cowan paper range of shades in blks, grossly misperfed blk of 4 on part cover (maybe imitation wmk, some tone); Cowan reverse wmk range blocks incl Kodak booklet pane (MUH minor blemishes), offset; WT paper blocks shades etc. Incl usual flaws "Globe", "Feather" etc throughout. 6 coil strips (5 or 6) & end paper; + booklet panes & several pair etc various printing. Rather untidy presentation & some minor blemishes but wonderful lot. With huge CV.	\$10,000
705	*	1909 block of 4 imperf sides & at bottom with selvedge, DLR paper. CP J1aR. Cat \$6000. MUH	\$2,500
706	*	1909 offset on back block of 4 with top selvedge, DLR printing. CP J1az. Cat \$600. MUH.	\$250
707	/	c1909-25 specialised colln in multiring album, mostly DLR printings, plate 12 & 13 with annotated minor flaws (about 250 used stamps incl several blks). Also 1925 DLR sideways wmk block of 24 (12 x 2) incl complete "New Zealand" wmk minor tone MUH; grossly misperfed horiz B of 6 mint etc. Plus book, 1d Dom printing flaws by Fisher.	\$500
708	*	1924-5 Jones unsurfaced paper, lower right horiz pair (with full selvedges at right & bottom) distinctive pale shade, very minor crease affects R/H stamp & small gum tonespot on selvedge. MUH. Note: only ½ (the R/H side) of one sheet exists. CP J2ax. Cat \$6000. MUH.	\$2,500
709	*	1925 DLR unsurfaced paper horiz block of 24 (6 x 4). CP J3a. Cat \$9600. MUH.	\$3,000
710	U	1925 DLR unsurfaced sideways invt wmk blk of 4, Korere 30 JE 25 cds. Small mark on back 1 stamp. CP J4ay. Cat \$1000. FU.	\$400
711	U	1925 Feather flaw (R3/1), DLR unsurfaced paper, part 1925 cds pmk. CP J3ay. Cat \$900. FU.	\$350
712	M*	1925 grossly misperfed - horiz pair, single & single + ½ giving impression of ¼ stamps, imitation wmk paper, back thin 1 stamp, pre printing crease on another. Mint/MUH.	\$500
713	M*	1925 grossly misperfed blk of 24 (6 x 4) with top selvedge. Imitation wmk paper, some blemishes incl approx ½ of 1 stamp detached at base. Nice appearance. CP J5a var. Mint/MUH.	\$1,500
714	M	c1925 paper fold error, partially imperf partially 2 sides, oblique selvedge at top, Cowan paper. Mint.	\$500
715	*	1925 DLR unsurfaced paper block of 4. CP J3a. Cat \$1600. MUH.	\$600

King George V

716	P	c1912 Essay Die proof of the engine turning used to surround the King's Head, in black on thin wove paper (102x104 mm). Produced by Perkins Bacon. The same engine turning as used for the GB "1d Black". Fine & rare. Ex Sussex.	\$1,500
717	CM	1915-34 recess & surface + officials. An impressive powerful collection m/muh/covers in 3 stock books with die and plate proofs, presentation, COLOUR PRINT and CLEANED examples, errors and varieties as well as paper, perf wmk and shade varieties. Recess component commences with 1½d to 1/- (10v) presentation bar cancels; 2½d & 3d die proofs (144 x 84 mm) on unwatermarked paper; 1½d to 1/- plate proof singles (16) & 7 blocks of four. 1½d to 9d COLOUR PRINT x 9 blocks of four & 4 pairs imperf, also single perf 1/-; CLEANED 2d yellow & 2d purple, 2½d, 3d, 4½d, 6d, 9d & 1/-. 1½d to 1/- range of singles/multiples/plate blocks/sheet number blocks, 2-perf pairs, FCCs etc. Plate blocks of 4 include numbers: 14, 15, 16, 17, 18, 19, 20, 21, 23, 24, 25, 27, 37, and 39 (both colours) and plate singles: 22, 26, and 41. Also 4d p 14 x 14¼ plate 44 violet and horiz pair purple; 5d horiz pair imperf, vert pair - upper stamp imperf on 3 sides, plate 43 block of four in pale ultramarine p 14 x 14¼ and in blue p14 x 13¼. 6d block of four - 2 with and 2 without wmk; 9d & 1/- imperf horiz pairs, mint; also 1/- orange brown single mint RPSL (1967) cert & 6d carmine lake single, mint RPSL (1966) cert. Recess official component: 3d block of four - lower pair partial dry print of stamp, 2-perf pair inverted wmk, 8 single & block of four. Plate blocks of four include: 18; 20, 37, 38, 39(8d), 41, and 42 with plate 25 single also. Surface component includes: ½d master die proof from original die before value inserted; 2 die proofs in black and 3 in different colours on glazed paper; 2 diff booklet pane plate proofs in black; plate proofs including blocks of four; COLOUR PRINT, presentation bars, Crump unauthorised plate proofs etc. Dickie slot machine coil join; Cowan p 14 x 15 imperf at top. 1d Field Marshal die proof dated 23/2/26; imperf at top & imperf all round; booklet pane plate proofs, an exploded 2/- (CP W4fc) booklet, Cowan p14x15 reversed wmk (CP K15b(w)) and 7 diff shades with Cowan reversed watermarks in singles, & pairs etc. 1½d London print die proof as well as perf & imperf plate proofs. 2d die proof in black as well as perf & imperf plate proofs; offset; WT p 14 imperf at top with selvedge; 3d plate proofs in black; CLEANED. Undenominated Admiral master die proof (# 10701) 97 x 104 mm; 2/- & 3/- imperf plate proof in issued colours on gummed watermarked paper; 2/- Jones single & block of 4 with inverted watermark & likewise single 3/-. Surface official component comprises range of shades/papers/sheet # blocks; no stop after OFFICIAL varieties ½d to 3d; ½d OFFICIAL offset; 1d Field Marshal horizontal pair imperf at top with selvedge; 3d block of 4 with defective under inking of OFFICIAL; 2/- block of four. In addition there are a range of covers etc. showing postal use sprinkled throughout the 3 stock books. An exceptional collection with many major items and a delight to behold. Vendor STC \$160,000+.	\$65,000

718	/	1915-20s range of 1½d-1/- recess two-perf pair blks of 4 mint (15 diff) in s/b. All values present, incl 2d (both), 2½d, 3d, 4d, (both), 4½d-9d & 1/- x 2 shades. Also some other blocks of 4 & pairs to 8d red-brown (block). Minor defects on some. CP cat \$6000+. Also range of several hundred used duplicates, mainly GV period (many FU) in hagner file.	\$1,500
-----	---	---	---------

BID BY MAIL, FAX, TELEPHONE OR E-MAIL

719	CM	1915—28 16 page display from ½d surface, War Stamp & 1/- recess issues annotated as perfs/wmk/shades etc. Includes some covers incl Hautapu flag station cover to Auckland. 96v & 8 covers Also p14 x 14¼ plate number pairs: 4d-44; 4½d-21; 5d-43 mint/mng, & 5 Dalgety receipts. Some variable condition. Simpl \$1940 all as mint.	\$1,250
720	C/	1915-28 Seln defs & commems mint/muh/used/covers on stock pages dupln & variable condition. Includes surface & recess plate proofs in black. Several covers incl 1916 "Passed by the/Military Censor/NZ" cover to Denmark, & various town & parcel cancels on stamp/piece also sheets of 1920 Victory specimen reprints muh.	\$1,000
721	/	1915-30 Recess & Surface collns/accum, incl a few Officials, on pages, hagner, envelopes etc. Noted 2 perf pair set (1/- is official, plus extra 4d yellow MUH 2 perf blk of 4), 2d violet & 4½d CTO FU, rest mint/MUH some blemishes; good range of shades, printings, all values, with 13 surface plate proofs (½d blk of 4 & ½d blk of 8, both black & ½d green), 2/- & 3/- each x 2 mint (both printings), 2/- x 2 FU & 3/- FU. About 450 stamps. Rather untidy.	\$1,850
722	C/	1915-34 recess issues seln on 27 pages, includes range of perfs/wmks, plate # singles, 2 perf pairs & 70+ covers/fronts, reg'd, censored, FFCs etc. Mint/MUH/used. Also GB 1d Black.	\$1,200
723	M*	1915-35 recess & surface & officials, dupln, variable condition. Annotated as per CP with shades & perfs etc present. Noted 8d official x 3m, 2/- Admiral official mint, various GV revenues; Map stamp diff papers & 1d Field Marshal official "no stop" variety. Jury cat \$24,900+. Mint/muh.	\$1,250
724	P	c1915 Surface: ½d block of 4 & single in black, also similar in green; 1½d x 2 blocks of 4 also lower left sheet corner block of 16 imperf unwmkd plate proofs; 2d block of 4 - perf RH side, 3d block of 4 & pair imperf plate proofs on wmkd paper; recess 2d, 3d, 6d, 8d & 1/- imperf plate proofs in blocks of 4 on unwmkd paper & 1d Field Marshal die proof (37.5 x 34.4mm) on thin card. All in black other than ½d. (16 items).	\$1,250
725	C/	c1915-33 ½d to 3d surface prints, seln of mint/muh/used/covers, paper & perf varieties. Includes 38 covers of which 5 are censored & 21 are postal stationery.	\$750
726	/	1915 GV surface ½d to 2/- accum on stockbook pages etc. Mostly gu/fu, dupln but also some mint/muh includes officials. Noted 2/- Admiral x 86, Officials x 5; 3/- x 23u & 6m; 2d Cowan reversed wmk fu (\$425); 1d Field Marshal official "no stop" variety fu in horiz pair with normal. Variable condition. Jury cat \$17,300+. Mint/muh/used.	\$2,000
727	/	1915-26 ½d to 3/- mint/muh/used range of 347v both recess and surface, paper/wmk/perf etc varieties on 30 pages. Noted: 2 perf pairs, ½d surface offset etc. Dupl & mixed condition. CP Cat \$10,000+	\$1,500
728	P	c1915 colour/print ovpts: ½d surface perforate single, also imperf block of 4; recess 1½d, 2d, 3d, 4d x 2 diff colours, 4½d & 7½d imperf blocks of 4, wmkd paper. (9v). (33 stamps).	\$1,750
729	U	1915 1½d-1/- 2 perf pair colln (15) including 1½d pictorial paper FU/cto - attractive scarce unit despite odd tone spot. About 5 seem postally used, rest CTO. FU. CP cat \$8600+.	\$1,750
730	M*	1915-1921 1½d to 1/- recess 2 perf pairs (14 diff), also official 6d 2 perf pair, generally light hinged. CP \$2340 as mint. Mint/muh.	\$1,000
731	/	1915-35 GV recess 1½d to 1/- in 32 envelopes annotated as per CP. Noted attractive 1/- 2 perf pair parcels cancel. Vendor STC \$5968. Mint/muh/fu.	\$1,250
732	/	c1915 1½d-1/- recess mint/muh/used colln, various perfs, wmks, shades etc. Noted: 4d yellow p14 x 13¼ vert lower selvedge block of 10 (scarce printing thus); 2½d plate block of 4 (#17); 8d plate block of 4 (#39); 5d imperf single. Also selection commercial mail + few FFCs etc. Dupn (incl blocks of 4) & some variable condition. Cat \$18,000.	\$2,750
733	U	1915-35 recess 1½d to 1/- & Officials used dupln in s/b, annotated as per CP re wmks, perfs, etc. Noted 6d CP K8d x 2 (\$900), 3d K4d x 9, 2d K2g x 3 & includes a few Map stamps & 5/- (horiz) Official Arms at end. Defins Simplified cat \$22,600+ & Officials \$2,800+. GU/FU.	\$1,250
734	M	1915 2d violet, plate blks of 4 - Nos 15 & 16, both missing side selv. CP K2a. Cat \$1550. Mint.	\$450
735	/	1915-26 GV 2d to 3/-, ordinary & officials seln in 21 envelopes, annotated as per CP. Noted 8d official x 2 muh, x 1m x 1u; 2/- Admiral official muh. Vendor STC approx \$9,500.	\$2,000
736	*	1915 2d violet, complete sheet of 120 - plate 16, incl 12 x 2 perf pairs. Some minor selv imperfections. Sheet # 682981. MUH. CP K2a/b/c, cat \$6255. SG 417/417a/417b, cat £1188 as mint.	\$1,000
737	P	1915 3d Die proof in carmine on unwmk wove paper (68 x 76mm).	\$750
738	P	1915 3d Die proof in green on unwmk wove paper (68 x 76 mm).	\$750
739	P	1915 3d Die proof in vermilion on unwmk wove paper (68 x 76mm).	\$750
740	*	1915 4d yellow, plate blk of 4 - No, 20, no side selvedge. CP K5a. Cat \$675. MUH.	\$250
741	S	c1915 Recess ½d, 2d violet, 2½d, 3d, 4½d, 6d, 7½d, 9d & 1/-, each with 2-3 diagonal bars present on cancels in lower RH corner, full gum.	\$400
742	P	c1915 Recess plate proof colln on 3 pages. All in black, all values, various papers. Noted 8d invt wmk & 4d ovpt "Cancelled". Total 64 stamps.	\$750
743	/	1915-26 mint/muh/used colln in hagners, numerous shades/varieties/perfs etc. Noted spectacular metal slug (3.0 x 8.5mm) flaw on face (½d); 2d horiz pair & single (diff shades) imperf at top with selvedge & imperf vert pair 2d "misperf" error, misc DENOTING & FINE PAID + officials etc. Also noted 1d Field Marshal (Cowan p14) complete sheet of 240 (some blemishes). Variable condition.	\$1,750
744	*	1916 ½d War Stamp slot-machine coil issues - 4 singles each with coil join on back. Strip of 34 (incl 1 coil join) & strip of 23 - 2 stamps thinned (no coil join). Some stamps show evidence of passing through machine. Possibly the last remaining strips? CP K14ax. Cat \$18,960. MUH.	\$2,000
745	M	1916 2d yellow recess, plate blk of 4 - No.15, no side selvedge. CP K2d. Cat \$750. Mint.	\$250
746	*	1916 2d yellow recess, complete sheet of 120, plate 16 (partial no. only), pictorial paper, sideways wmk. CP K2g. Cat \$4155. MUH.	\$1,000
747	*	1916 2d yellow recess, complete sheet of 120v incl 12 x 2-perf pairs, fresh. CP cat \$5400. MUH.	\$1,250

748	*	1916 3d chocolate recess, complete sheet of 120 (tiny fraction plate no. present), pictorial paper, sideways wmk. CP K4d. Cat \$4800. MUH.	\$1,350	
749	*	1926 2d yellow surface print, blk of 100 (10 x 10) with top selv incl arrow marking, Wiggins Teape paper, p14 x 15. 1 vert fold & minor perf sepn. MUH. CP K18g, cat \$7000. SG 451, cat £1300 as mint.		\$650
750	U	1926 4d purple, with R3/6 retouch (seen on Crown), plate 44, p14 x 13¼. As this stamp shows the R3/6 retouch it is therefore from one of the very few sheets p14 x 13¼ throughout. FU. RPSNZ Cert (2016). CP K5h. Very rare.		\$1,250
751	C	1926 1d Field Marshal on plain hand addressed FDC. Wellington 15 Nov slogan cancel. Addressed to Geo Harrison Stamp Dealer Wellington. Handwritten number 23 on back. ACS cat \$675.		\$400
752	*	1926 2/-, 3/- Admirals horiz pairs, Jones paper. CP K20a, K21a. Cat \$2400. MUH.		\$850
753	M*	1927 2/-, 3/- Admirals Cowan paper, in blk of 4 (2 mint/2 muh). CP K20b, K21b. Cat \$3340.		\$1,200
754	*	1929 2d yellow surface top right corner horiz sheet number pair, Cowan paper, imperf at top, left stamp, light crease. CP K18ey. Cat \$700. MUH.	\$300	
755	*	1929 2d yellow surface, horiz pair imperf at top with selv, including part sheet arrow & "TA" letters wmk. Stamps are muh, horiz selv crease. Most attractive nonetheless. CP K18e(y). Cat \$700.		\$350

1935 Pictorials

756	C/	1935 Pictorials & 1937-48 GVI mint/muh/used singles multiples, perf, wmk & retouch varieties etc in stockbook. Also 23 covers (21 small) mostly GVI. Interesting lot with pmk seln at end.		\$1,000
757	/	1935-42 range of wmk papers, perms & varieties, dupln etc approx 260v on 15 pages, annotated as per CP. Good CV. Mint/MUH/used.	\$1,100	
758	/	1935-42 ½d to 3/- mint/MUH range on 15 pgs, with plate no's, wmk & perf varieties, flaws etc. Incl set of singles on FDCs also 1d Kiwi: p13¼ x 14 plate B2 blk of 4 (no left selv) perfed left to right; also 9d invt wmk; 3/- plate (1) blk of 4 p14-13 x 13½ MUH. A few officials & some toned items also - latter not counted in CV. Cat \$12,500+.		\$2,000
759	C/	1935-42 ½d to 3/- mint/muh/used commercial mail, no officials seen. Includes plate block varieties, range of overseas destination covers, postage due covers, jusqu'a & censored mail, on approx 75 pages, though some variable condition & 2½d complete sheet etc. Also small seln EVII including 1d Dom booklet pane plate proof 8d 2 perf pair & 2 perf blk of 4 mint (approx 170v).	\$1,250	
760	M*	1935-42 incl officials dupln, multiples & variable condition, in L4/16 stockbook. Noted 9d official green ovpt muh, also 2d Teko Teko flaw muh in blk of 4, some mixed condition. Cat \$32,800+. Mint/muh.		\$3,500
761	/	1935-47 incl officials accum on 45 stockbook pages, annotated as per CP & includes wmk, papers & perf varieties. Dupln & some multiples & includes 5/- Arms (horiz) officials also. Cat \$12,900+. Mint/muh/used.		\$2,000
762	*	1936-42 (multiple wmk, final issues) MUH stock in sheets & part sheets. Generally fine & clean. Incl 3/- x 32, 2/- x 30, 1/- x 48, 9d x 56, 8d x 48, 6d x 50, 5d x 106, 4d x 69, 2½d x 215, 2½d Official x 50, 2d x 240. 1d x 164. ACS cat \$8950.		\$1,200
763	M	1936 3/- Mt Egmont, experimental wet printing, wmk inverted & reversed. CP L14c. Cat \$900. Mint.		\$400
764	M	1936 3/- Mt Egmont, invt & reversed, single wmk. CP L14c. Cat \$900. VLH mint.		\$400

King George VI

765	/	1938-47 colln incl officials, some plate blocks & coil number pairs in stockbook, dupln & variable condition. Noted 9d official, coarse paper vert mesh x 11 mint/muh (\$185 each). Mint/muh/used.		\$1,000
766	M*	1938-52 colln of 131 plate blocks of 4 or 6, incl many better. Mint or muh. CP cat \$3,750+.		\$750
767	/	c1938-53 specialised colln in mounts on pages, all in blocks, nearly all MUH. Noted 1d green plate blk of 8 - no. 85 HM. Incl 26 plate blks & 31 other blks.	\$500	

Queen Elizabeth II Pre Decimal

768	/	1953 c2012 QEII defins & officials accum in s/b, muh/mint/used dupln. Noted 3/- official x 16, 10/- x 13; 2d stars ovpt error x 4 muh, x 1 used; 1960 Picts x 12 sets; \$2 pink x 21 & \$2 mult x 12; also a striking 3c Hibiscus doctor blade flaw affecting 6v & various other varieties. Simplified cat \$6700+ & "postage" fv approx \$900. Variable condition.		\$1,500
769	/	1953-2009 QEII defins & officials & commems accum in large Davo stockbook mostly gu/fu Dupln. Noted 10/- x 17, 2d stars error ovpt mint & used; 3/- official x 11; 1960 x 12 sets, \$20 Mt Cook x 24 etc etc. Some mint self adhesive booklets also present & some flaws. Key stamps alone cat \$4750+.		\$1,500
770	/	1953-63 QEII specialised colln in mounts in multiring album, nearly all MUH & in blocks. Incl: 1954-6 sets in blks of 4 (no 2/6d) incl paper vars; 86 plate blks incl most no's & paper vars incl 2/6d to 10/- (mint/MUH) no 2d stars or 1/- centre die 1B. Also similar seln officials (3/- no PB or irregular B of 4). Cat \$6800.		\$750
771	M*	1954-63 QEII plate blocks x 85, plus 10 x officials. Incl blk of 4 of 10/- & 3/- officials). Some variable condition. CP cat \$3600. Mostly muh.	\$750	
772	M*	c1954-60 QEII specialised booklet pane (MUH in mounts) & coil pairs colln in springback album. Total 70 panes 1d & 3d small figures apparent complete sheet reconstructions (well annotated). About 300 coil pairs 3d, 4d, 6d, 8d, 9d, 1/- & 1/6d (small figures only) incl start & end papers, incl some sets. Good CV. (Stated to cat \$5000+ 1993). Ex Arthur Dexter.		\$850
773	*	1954-7 QEII ½d to 10/- in muh blks of 4, many (including 1/- top 10/-) are plate & imprint blocks, ½d to 8d mix of small & large figures. CP Cat \$2700.	\$900	
774	*	1954-7 2/6d QEII x 5 blocks of 4; 3/- x 14; 5/- horiz pair & 10/- x 5. All fine. MUH. (41v). Cat \$2270.		\$600
775	*	1958 2d on 1½d QEII ovpt error, small diameter dot in muh blk of 4, RPSNZ (1996) cert. CP N41a(1)(z). Cat \$4800. MUH.		\$2,000
776	*	1958 2d on 1½d QEII stars ovpt error, block of 4 with lower selvedge. MUH.		\$600

777	*	1958 2d on 1½d QEII stars ovpt error, block of 4. Cat \$1200. MUH.	\$600
778	*	1958 2d on 1½d QEII stars ovpt error, block of 4. MUH.	\$600
779	*	1960-6 Pictorials MUH block colln in mounts on 4 pages - to £1 plate blk colln complete incl 2/-, 5/- & 10/- chalky papers (3/- multi imprint blk of 4) + 2 extra 10/- blk of 4s with annotated minor flaws. Plus set in blocks of 4. (3/- sepia strip of 3). Cat CP approx \$5000.	\$1,000
780	*	1960-63 ½d-£1 Pictorials, MUH stock in sheets & part sheets. Fine & clean. Incl £1 x 20, 10/- x 40, 5/- x 60, 3/- (multi) x 60, 2/6d x 60, 2/- x 60, 1/9d x 80, 1/6d x 80, 1/3d x 160, 1/- x 80, 9d x 160, 8d x 240, 7d x 360 & lower values each 120 or more. ACS cat \$7250.	\$1,000
781	U	1960 3d Kowhai vert strip of 3, brown colour (branches) omitted on lowest stamp & lower ½ of middle stamp, ordinary paper. Unpriced CP used, muh cat \$425. CP O5ay. FU.	\$400
782	P	1960-67 3d Kowhai imperf block of 4, also 3c Puarangi imperf imprint block of 6 muh. Two attractive unlisted CP items - printer's proofs.	\$1,100
783	*	1960 3d Kowhai upper left sheet cnr vert pair, brown colour totally omitted error on R2/1 about 20% omitted on R1/1, with normal for comparison. CP O5ay. Cat \$425+. MUH.	\$250
784	*	1960-7 3d Kowhai missing most of yellow, 5d Daisy yellow colour shift to left; also 7c Rata imperf horiz pair on wmk paper. MUH.	\$225
785	*	1961 2½d Titokoi RH selv blk of 9 error: 3 stamps (last column) brown colour omitted error; 3 stamps partial brown omitted & 3 stamps normal. A most attractive muh item. BPA (1999) Cert. CP O4az etc.	\$1,000
786	*	1965 4d Hibiscus, chalky paper, with lower selvage & part (3 3) plate number. Superb muh example of a scarce stamp. CP O6b. Cat \$2000.	\$1,350

Decimal

787	*	1967-1969 Pictorials, range of 20 diff plate/imprint blocks, incl 20c - \$1 & both \$2 Geysers. CP Cat \$2850. MUH.	\$1,000
788	*	1967-c1982 MUH (apparently all) colln in multiring album in mounts. Mostly plate/imprint blks, also some 1967 Picts minor flaws. Noted: 1967-8 Picts plate blks 8c to \$2 incl \$2 pink & multi. Total 175+ items (probably 750 stamps).	\$850
789	*	1967 2½c Kowhai, imperf horiz pair. CP OD4a(v). Cat \$625. MUH.	\$300
790	*	1967 \$1 Glacier, ice blue, gum arabic, complete sheet of 100v. CP cat \$4500. MUH.	\$900
791	*	1967 \$2 Geyser pink complete sheet of 100v. CP cat \$5000. MUH.	\$1,100
792	*	1968 28c Fox Glacier error: missing yellow colour resulting in foreground having a frosty appearance, with normal for comparison. Trivial perf blemish at top - mentioned for accuracy. MUH.	\$1,000
793	*	1968 \$2 Geyser multicolour, complete sheet of 100v. CP cat \$10,000. MUH.	\$2,000
794	*	1970 30c Tongariro National Park no wmk, complete sheet of 100. CP cat \$4200. MUH.	\$850
795	*	1973 1c Red Admiral Butterfly, no wmk, missing blue colour error, PVA gum, with normal for comparison. CP P2c(y). MUH.	\$200
796	*	1973 2c Tussock Butterfly, PVAD gum, no wmk, cnr block colour omitted, resulting in a countryless stamp! With normal for comparison. CP P3b(x). Cat \$750. MUH.	\$375
797	*	1973 4c Puriri Moth blue colour omitted error, no wmk, PVAD gum, also yellow colour shift to right on same stamp. In addition another example dark green colour omitted, PVA gum with normal for comparison. Remarkable. CP \$830. MUH.	\$350
798	*	1973 4c Puriri Moth, no wmk, purple-brown colour omitted error, PVA error with normal for comparison. Attractive. CP P6c(x). MUH.	\$300
799	*	1973 4c Puriri Moth, wmk, yellow colour omitted error, PVAD gum, muh with normal for comparison. CP P6c(v). Cat \$750.	\$350
800	*	1973 6c Seahorses, no wmk, olive colour omitted error, PVAD gum with normal for comparison. CP P8b(w). MUH.	\$300
801	*	1973 10c QEII & Coat of Arms missing silver colour error, PVA gum, no wmk. Also no wmk PVAD gum errors: a) missing red colour & b) misperfed resulting in 2 horiz lines appearing at top, with normal for comparison. Also: 4c Puriri Moth horiz blk of 10 (5 x 2) missing dark green colour error, no wmk, PVAD gum, also with normal for comparison. CP6c(z), P12b(z), (w), (p). CP Cat \$1000. Both MUH.	\$450
802	*	1973 10c QEII & Coat of Arms silver colour (Arms) missing error unwatermarked paper, PVA gum, with normal for comparison, also 50c Abel Tasman National Park Shore (pinkish buff) colour omitted, also with normal for comparison. CP P12b(w) & P19a(y). Cat \$540. MUH.	\$250
803	*	1974 8c Fish, no wmk - error blue-green (background) colour omitted. A stunning error in a horiz blk of 6 (3 x 2) with normal for comparison. CP P11bx. Cat \$5400. MUH.	\$2,500
804	*	1974 8c John Dory, missing blue-green (background) colour error resulting in a "valueless" stamp! No wmk, PVA gum with normal for comparison. Spectacular. CP P11b(x). Cat \$900. Both MUH.	\$400
805	*	1975 3c Rose error: imperf plate (1B) & traffic light block of 15. CP PA3a(z). MUH.	\$2,250
806	*	1975-79 10c QEII upper selvage imperf block of 4 with 3mm orange colour shift; 14c/10c QEII double print - 1 albino, selvage block of 4; also 14c/10c QEII horiz block of 6 with selvage & partial missing blue colour, all MUH. Attractive unit of dramatic errors. CP PA31a(w) & PA10b(w) similar.	\$1,350
807	*	1978 30c Toheroa (shell) violet colour offset on back imprint block of 6. MUH (very minor gum blemish on selv). CP PA16az.	\$1,000
808	*	1979 4c on 8c Rose, double print (1 albino) error, plate/imprint blk of 14 (2B2B2B2B2B), incl sheet no. & punch hole guide. CP PA30az. Cat \$4900+. MUH.	\$1,250
809	*	1979 \$1 Scallop Shell, yellow colour (shell) offset. MUH (with lower selv) with normal for comparison. CP PA19a. Cat \$400. MUH.	\$250

810	*	1979 \$1 Scallop Shell spectacular error: yellow colour offset in muh block of 4 with normal for comparison. CP PA19a(z). Cat \$1600.	\$675
811	*	1985 25c QEII missing Order of NZ on sash error, plate & imprint blk of 10. With normal for comparison (3 stamps + selv minor faults). MUH	\$500
812	*	1996 40c Scenic self adhesive imperf strip of 6, Air Ambulance backing paper. CP PE19a-24ay var. MUH.	\$2,000
813	*	1996 \$3 Admiral Butterfly grey & green colours omitted, p13¾ x 14, with normal for comparison. CP PC41b(z). Cat \$1,500. MUH.	\$600
814	/	2003 50c Ailsa Mountains error solid silver fern bar code (at right) single (with normal). Only 3 sheets of 100 believed to exist. Also 2003 40c Xmas self adhesive missing fern x 2 singles, contemporary use on piece, single in strip of 10 MUH. CP PE47bz, SC45fy. Cat \$6250.	\$1,500
815	*	2003 50c Ailsa Mountains error, large solid Silver Fern bar code single with normal silver Silver Fern bar code for comparison. CP PE47bz. Cat \$3500. MUH. Note: believed only 3 sheets exist, therefore then only 6 barcodes can exist.	\$1,000
816	*	2003 50c Ailsa Mountains error solid silver silver fern (Concorde appearance!) vert pair with normal vert pair for comparison MUH. (Only 300 believed exist thus), with accompanying documentation re this error. CP PE47bz. Cat \$7000.	\$2,000
817	*	2003 \$1 Coromandel scene error block of 4 - 7mm perf shift resulting in denomination etc appearing in centre of stamp. Trivial creasing affects 2 stamps. With normal. MUH. Noted but not listed by CP.	\$600

NEW ZEALAND - PIGEON POST

818		1899 1/- Pigeongram on 1901 pictorial flimsy sent from Great Barrier Island to the mainland. Very minor tone spots. [Also 1968 Czechoslovakia flimsy]. CP VP4. Cat \$3500.	\$1,850
819	/	1899 Special Post: vert pair 1/- blue on white mint/muh & single fu, also 1/- green on white mng & used; Pigeongram 1/- green on white mng; 1/- red Marotiri Isl mng; triangulars 6d & 1/- mint, also 6d used, 10v on stockcard. Attractive unit & some mixed condition. ACS Cat \$3,000+.	\$750
820	M	1899 1/- Special Post green on white ovptd "Pigeongram" in black mng & small thin, scarce nonetheless. ACS Cat \$4,500.	\$1,000

NEW ZEALAND - AIRMAIL

821	M*	1931-34 set in blks of 4 muh, also includes 7d Trans-Tasman x 2 blks of 4 muh, both with broken "I" in "IN" variety. Also 1935 3d chocolate p14x15 mint.	\$1,400
822	*	1931-5 sets (incl 7d TT) in MUH blks of 4 (4d very light crease affects 1 stamp). Cat \$2700.	\$850
823	CU	1935 3d chocolate, p14 x 15 in cto block of 4; & 1935 set, also Silver Jubilee set, 2½d Lilies & 7d airmail on King's Jubilee flight cover (abandoned).	\$750

NEW ZEALAND - COMMEMORATIVES

824	M*	1906, Christchurch Exbn: ½d blk of 4, 2 muh, 2 mint; 1d vert blk of 6, 4 muh, 1 mint, 1 toned; also 1931 Blue Boy muh.	\$300
825	/	1906-35 small range of better items on stockcards: 1906 Chch Exbn set mint & FU (6d fine exbn cds 24 JA 07), 1935 6d Silver Jubilee block of 4 FU. Also 1931 Health 1d MUH, 2d mint (light crease), set FU & 2d block of 4 (2 MUH, 2 mint) with light gum tone. (20 stamps). ACS cat \$4380.	\$1,250
826	/	1906-67 accum, dupln & variable cond. Noted Christchurch Exbn set muh, brownish gum also 3 set gu/fu; Auckland Exbn 6d mng; Victory 1/- x 43 u, 11 m, Dunedin Exbn x 20 sets m, 11 sets u, 1/- Kauri official x 2 plate/imprint strips of 4, both mng & not counted in cat value, nor anything post 1940. Jury cat \$26,500+. Mint/muh/used.	\$2,500
827	/	1906-95 commems, dupln & multiples (no Healths). Noted Christchurch Exbn x 5 sets mint & odds, Auckland Exbn x 2 sets & odds, Victory x 7 sets, Dunedin Exbn x 13 sets, 1940 officials x 5 sets & spasmodic decimal coverage. Mixed cond. Jury cat \$11,000+. Mint/muh/used.	\$1,500
828	C/	1906 Christchurch Exbn colln includes mint set, 1d on March 1907 cover to Victoria, 1d (Brit Antarctic Expd green & also black cancels) on piece cinderella set, a postcard (view of Strathalan Street, Timaru) 1d Christchurch ex Timaru 31 Jan 1907 cancel to France, 59 assorted Christchurch Exbn PPCs & various misc.	\$750
829	M	1906 6d Christchurch Exbn. Cat Jury \$525. Mint.	\$275
830	/	1906 Christchurch Exbn set mint, also fine used set, both with additional 3d. In addition 1913 Auckland Exbn set mint. Some variable condition.	\$600
831	/	1906 Christchurch Exbn superb used set, matching 19 November 1906 Exhibition/Christchurch cancels; a well centred mint set; 3d s/ways invt wmk muh folded gutter blk of 4 & 1913 Auckland Exbn mint set (3d oxidised). A very nice unit. ACS cat \$4150. Mint/muh/used.	\$1,500
832	*	1913 3d Auckland Exbn, blk of 4, with left selv. Cat Jury \$4000. MUH.	\$2,500
833	C	1913 Auckland Exbn set on plain cover, each stamp tied by Onehunga 4 MY 14 cds. Very minor toning, stamps unaffected except 3d corner perf.	\$750
834	/	1920-40 mint/muh/used singles/dupln/multiples & includes muh Dunedin Exbn set, airmail sets mint; 1935 Picts, GVI & 1940 Centy ordinary & officials, 422v on stock pages. STC \$2700+.	\$650
835	P	1920 3d, 6d, & 1/- Victory imperf plate proofs in blocks of 4, each with side selvedge. MUH.	\$850
836	*	1920 Victory set of 7 (incl 2d ovpt) in blks of 4. Cat \$1600. MUH.	\$500
837	*	1925 ½d & 1d Dunedin Exbn complete sheets of 60v, plus extra 1d sheet (180v). CP cat \$1800.	\$400

REMEMBER WE TAKE ALL MAJOR CREDIT CARDS

838	M*	1925 Dunedin Exbn set in blks of 4 (½d vert B of 6), 4d incl "POSTAGF" (no stop) flaw. Top pairs 1d & 4d LH mint (flaw MUH). Rest MUH. CP S17a-c, 17cx. Cat \$550. \$300	
839	U	1935-40 colln in blks, incl some plate blks - Jubilee, Commerce, ANZAC (as plate blks), Coronation (incl 8 x 1d plate blks) & 1940 Centennial (incl 10d). Nearly all MUH 6d Jubilee FU.	\$325
840	*	1940 7d Centennial complete sheet of 120v. CP cat \$1200. MUH.	\$275
841	M*	1940 Centennial commems, nearly complete colln of plate blks, incl 1½d B2, 4d to 1/- (1/- is strip of 4). Also partial colln of officials plate blks incl 8d & 9d. Mainly MUH. Plus 2 Expo labels. Some variable condition. (102 blocks). CP cat \$6,800. \$1,200	
842	M*	1940 Centennial ½d to 3d plate & imprint blks of 4 (84v) & Officials ½d to 1/- in plate/imprint blks of 4 (1/- plate strip of 4) (25v). Some variable condition. Mint/muh. \$1,850	
843	*	1946-70 MUH (apparently all) colln in multiring album, nearly all plate/imprint blks with some minor flaws, colour shifts etc. Well over 200 blocks. \$350	
844	*	1968 10c RNZAF, error partial double perf in lower selv blk of 4, showing extra comb perf strike in selv. With normal for comparison. MUH. CP S110az. Cat \$300+. \$225	
845	*	1968 3c Maori Bible: missing gold colour error, with normal for comparison. CP S108a(x). Cat \$400. MUH.	\$250
846	*	1972 Alpine Plants set of 4 as complete sheets of 100. CP cat \$1430. MUH.	\$250
847	*	1972 Lakes set of 4 as complete sheets of 100. CP Cat \$3100. MUH.	\$500
848	*	1973 8c Olympic Rowers gold colour doubled plate/imprint blk of 10. CP S167az. Cat \$2,000 as singles. MUH.	\$750
849	*	1975 5c Christmas, stained glass window missing brown colour error resulting in a "valueless" stamp! With normal for comparison. CP SC16b(z). Cat \$450. Both MUH. \$250	
850	*	1978 12c Telephone Centenary unlisted error, double red brown & double black muh, with normal for comparison. A visually most impressive double error. MUH. \$400	
851	*	1980 14c x 3 125th Anniv NZ Stamps horiz strip of 3. Stunning error black colour omitted, with normal for comparison. CP SP260-2(z). Cat \$1000. MUH. \$500	
852	*	1985 18c & 50c "Cristmas" spelling errors, each in horizontal upper corner block of 8, (50c 3 stamps light bends) with normal for comparison. MUH. \$1,000	
853	*	1990 40c Maori Heritage error denomination (violet-blue colour) missing, with normal for comparison. CP SH31a(z). Cat \$850. MUH. \$400	
854	*	2000 Olympics, major 5mm upward perf shift varieties x 7 - 40c x 3 incl examples from bottom (no value or "New Zealand"), top & middle but puts value & "New Zealand" at bottom of stamp); \$1.10 x 3 (same sheet positions) & \$1.20 (from middle of sheet only). Plus normals. MUH. Noted but not listed by CP. Spectacular errors. \$3,000	
855	/	2003 40c Christmas self-adhesive missing fern error MUH in strip of 11 (with 10 normals) from start of roll. Also colln of 57 missing ferns GU/FU on piece & a single with "spotted fern" variety used. \$3,000	
856	*	2003 40c Christmas, self-adhesive missing fern error, in strip of 8 with 7 normals. CP SC45f(y). Cat \$1750. MUH. \$400	
857	C	2003 40c Christmas, missing fern error, fine commercially used example on 9 February 2004 competition entry mail (some discolouration at foot of cover) with normal on separate cover. \$300	
858	*	2006 45c Kapa Haka self adhesive single ex roll. MUH. \$1,500	
859	*	2006 45c Kapa Haka self adhesive single, ex booklet. MUH. \$1,500	
860	*	2006 Kapa Haka set of 5 adhesives. Set withdrawn after being supplied to a very few NZ Post mail order clients. MUH. Very scarce. Jury \$17,500. \$10,000	

NEW ZEALAND - HEALTH

861	/	1929-1982 mint/muh/used colln in 2 s/bs, dupln & includes Xmas issues to 1985 also. Noted: 1931 set mint & used in one s/b & another set gu/fu in other s/b, (1931 Red Boy mint, wrinkles). \$1,000	
862	/	1929-1994 mint/muh range, dupln & multiples including 1929 x 15; 1930 x 6; 1931 1d x 3, 2d x 5; 1932 x 13; 1933 x 18, 1934 x 10, etc. Only a few 1990s m/s present. Some used. Jury cat \$4000+ as mint. \$1,000	
863	U	1929-2009 bulk used in L/H s/b. Noted 1929 x 44; 1930 x 11; 1931 1d x 7, 2d x 10, 1932 x 17; 1933 x 26; 1934 x 23. These alone cat \$7800. Some mixed condition. \$2,000	
864	/	1929-2012 complete in s/book. Singles complete mint & used mint & muh from 1947. M/s complete from 1957 to 2002 muh & fu with contemp pmk incl 1957 wmk upright muh & used. Red & Blue Boys mint & used plus extra Blue Boy used. \$1,000	
865	M	1929-38 seln (22v) on stock page. 1929 x 30 muh, 1931 mint set, 1929 blk of 4 2m/2muh, 1932 m, 1933 x 2m, x1 muh, 1930 & 1931 set GU/FU. Some variable condition. \$500	
866	M*	1929-42 mint/muh seln of 24v on 3 stockcards: 1929 x 3; 1930; 1931 1d x 2 (1mint 1 muh), 2d x 2 mint; 1932, 1933 x 2, then 1 each. Some variable condition. \$600	
867	M*	1929-70 colln in multiring album & hagner - 1929-30, 32-4 in MUH blks of 4 (Hygeia top pair hinged); 1935-8 mostly complete plate block colln; 1939-42 sets in blks of 4 MUH (no 1941 1d); 1943, 1945-70 various plate/sheet marking blocks etc. MUH. Cat \$3000+. \$1,000	
868	M*	1929-99 colln mint/muh and very few m/s'. Noted 1929-30 x 4 each m; 1931 fine set of 2, 1932 onwards various singles/duplicates/multiples. \$750	
869	/	1929-99 muh & fu/cto colln in L4/24 s/b. 1931 Blue Boy used - small thin. Also incl m/s 1957-99 & Stockholmia 86 m/s MUH. Cat approx \$3000. \$600	

870	/	1929-c2000 dupln in large s/b. Noted 1929 x 5; 1930 x 2; 1932 x 2; 1933 x 5; 1934 x 6 & a few more recent m/s seen. Mint/muh/used. \$400	
871	/	1929-c1950s miscellany mint/muh/used, dupn/multiples. Noted 1929 x 2 m; 1930 x 6 m; 1931 x 2 each m; 1933 x 4 m; 1934 x 4 m. Also some misc commems/defins. Some cond problems affecting some.	\$300
872	/	1929-63 colln mint & used in binder, incl 1929 mint x 4, fu x 2, 1930 mint x 2, fu x 2, 1931 2d mint x 2 & fu (8 x 1d mint faulty), 1932 mint (shades) x 5, fu x 2, 1933 mint x 4, fu x 3, 8 all later with dupln. Light gum tone noted on some earlies.	\$550
873	/	1929-80 colln in springback album - noted 1929-34 mint & used (1930 mint & used both minor tone), plus extra 1933 strip of 4 & 1934 pair mint; most m/s's from 1957, some identified minor flaws.	\$500
874	/	1929-86 muh range on 4 hagners: 1929, 30, 32, 34 & a few later issues incl 1936 Anzac in blocks of 4. Odd one odd tone. Also incl 1996 sheet Teddy Bear MUH single & 1931 Red & Blue Boys gu/fu. Jury cat \$2800 approx.	\$1,000
875	*	1929, 1930 Nurses: 1929 block of 4; 1930 2 x blocks of 4, also scarce upper right sheet number corner block of 10 (with 13/4 - sheet value - crossed out) fresh, MUH & most attractive. Cat \$2490+.	\$1,000
876	C	1930 Nurse, 1932 Hygeia, 1933 Pathway, 1934 Crusader, all on plain FDCs (canc Whakatane 29 OC 30, Dunedin 18 NO 32, Wellington 8 NO 33 & Pungarehu 25 OC 34 respectively). Only Wellington & Tauranga previously recorded on 25 OC 34 (the rest of the country later). This cover has vert central fold & the stamp is lightly soiled. Pungarehu was a rural Taranaki office. Also 1929 Nurse block of 4 with central Christchurch cds 11 DE (FD).	\$1,250
877	C	1930 Nurse FU block of 4 on hand addressed FDC. Timaru 29 OCT, Paeroa b/s 30 Oct. Jury cat \$850+.	\$600
878	C	1930 Nurse single on hand addressed FDC, Timaru 29 OC, 30 Oct PAEROA "A" class arrival b/s. Jury cat \$850.	\$400
879	C	1930 Nurse FU vertical pair on hand addressed FDC. Timaru 29 Oct, Paeroa b/s 30 Oct. Jury cat \$850+.	\$500
880	M*	1931 Red Boy, 1932-33, each in block of 4, upper 2 mint (1932 VLH) & lower 2 MUH. One 1931 mint with light bend. ACS cat \$2010. \$900	
881	C	1931 Red & Blue Boys on separate plain FDCs (canc Timaru machine d/s OC 31, with Timaru/Delivery Counter b/s same day). Some ink enhancement to date on machine d/s & small light corner ink mark on each stamp. The Red Boy cover with extra 1d GV. Rare FDCs. ACS cat \$5000.	\$1,250
882	*	1931 Red & Blue Boys fine muh, noted 2d with "accent" flaw about "D" in RH value panel.	\$500
883	*	1931 Red & Blue Boys in blocks of 4. Red Boy top LH corner incl sheet no R524475 (some perf seps). Blue Boy top RH corner. MUH. \$3,000	
884	U	1957-71 M/S complete FU (incl 2 sets 1957 upright wmk). All with correct contemporary postmarks (except 1957 sideways wmk set, 1959, 1963 sets all cto later & counted in cv as mint). ACS Cat \$1870.	\$650
885	*	1961 2d Bird "confetti" flaw contained in block of 24 (6 x 4) (R2/3 of block). Affects mauve but not black colour. MUH.	\$500
886	*	1989 80c + 3c Princess Beatrice, block of 36 (6 x 6), light doubling of black colour. MUH.	\$1,000
887	*	1989 80c + 3c Princess Beatrice, lower R/H corner blk of 4, obvious doubling black colour. MUH.	\$500
888	*	1989 80c + 3c Princess Beatrice, lower RH sheet cnr, horiz blk of 6 error: triple black print caused by strong pre-printing paper crease across 3 upper stamps also resulting in misplaced perms MUH. STRIKING unlisted error.	\$1,000
889	*	1996 Teddy Bear m/s, with normal for comparison. Jury cat \$12500. MUH.	\$3,200
890	*	1996 40c Teddy Bear error sheet stamp & self adhesive stamp. Jury Cat \$3500.	\$2,000
891	*	1996 40c Teddy Bear error, sheet stamp. Jury cat \$2,000. MUH.	\$850
892	*	1996 40c Teddy Bear error sheet stamp, lower right corner single with selvedge. MUH.	\$850
893	*	1996 40c Teddy Bear error sheet stamp, with normal. MUH.	\$850
894	*	1996 40c Teddy Bear error sheet stamp, with lower selvedge. MUH.	\$850
895	*	1996 40c Teddy Bear error sheet stamp, with normal. Cat \$2000. MUH.	\$850
896	*	1996 40c Teddy Bear error, sheet stamp in left selv blk of 4. MUH.	\$3,750
897	U	1996 40c Teddy Bear error, sheet stamp, part contemporary ink jet cancel. Cat ACS \$2000. FU.	\$1,275
898	C	1996 40c Teddy Bear error sheet stamp, p13¼ x 13½ FU on commercial cover, canc Auckland ink-jet 12 AUG 1996. Rare on commercial cover. \$2,500	
899	*	1996 40c Teddy Bear Capex '96 m/s, with normal for comparison. Jury cat \$12500. MUH.	\$3,200
900	*	1996 40c Teddy Bear error self adhesive (with normal). Jury cat \$4500. MUH.	\$1,500
901	*	1996 40c Teddy Bear error, self-adhesive, MUH. With normal. ACS cat \$3250.	\$1,500

NEW ZEALAND - OFFICIALS

902	U	c1899 5d Otira OPSO diagonal ovpt in violet. Wellington 21 AU 01 cds. Small closed tear. CP EP13b2. Cat \$2,500. RPSNZ cert (2016). SG O20. Cat £1100. Used. \$750	
903	C/	1907-63 range with dupln, multiples in stockbook, includes 5/- Mt Cook mint, parcels tags, 1902 Dept of Health OPSO cover, EVII 8d 2 perf pair in blk of 4, 1949 OFFICIAL PAID OHMS P & T Dept gummed label, re-entries etc also Govt Life miscellany includes many on piece. Mint/muh/used.	\$1,000
904	C/	1907-63 specialised colln on 16 pages mint/muh/used incl 2 x OHMS NZ Gazette front to Nova Scotia; 2/- Milford & 5/- Mt Cook mint; GV 3d brown 2 perf pair, invt wmk mint, ditto 6d but muh; 1d Field Marshal "no stop" varieties, mint & used, ditto 2d mint; GVI 3d vert blk of 6, 1v patched in muh. Some dupln & variable condition. Nice lot. CP cat \$8000+.	\$1,250
905	M*	1907-09 Pictorials ½d, 2d, 3d, 6d (reduced), 1/- in blocks of 4 muh. Also 5/- block of 4 (sideways wmk), 2 muh, 2 mint with discoloured gum. ACS cat \$16,000. \$4,000	

906	/	1907-13 6d Kiwi large (with letter "D" wmk), 1908 6d Kiwi small, £1 QVLT chalky paper (a little faded), all mint. Also 3 other better items: FSF 5/- GU (postal), 5/- Mt Cook (p11) mint, 1/- Government Life gu/fu (back stained). ACS cat \$5300.	\$650
907	M*	1907 2/- Milford. Block of 4 (2 muh, 2 mint). Light gum bends. ACS Cat \$2400.	\$700
908	M*	1907-1940 Attractive mint/muh seln on 5 stockcards, includes 5/- Mt Cook, 8d GV, & both 9d 1935 pictorials. Some variable condition. \$1,250	
909	M*	1907-33 Mint selection on stockcard, Pictorial set of 7 (no 6d Kiwi reduced); 1d FM, 2/- Admiral; 2/- QVLT (minor gum tone) & 3/- Arms vert ovpt. Also 2d Pembroke top L/H corner blk of 20, some heavy overprinting, minor gum tone affects 13 stamps, muh. \$850	
910	*	1907 Pictorials set of 7 (No 6d Kiwi reduced). (½d Mt Cook vert pair). CP \$5480. MUH.	\$3,500
911	M	1908 £1 QVLT pink mint also ordinary mint. Scarce.	\$1,250
912	U	1908 £1 QVLT blk of 4, unsurfaced paper. Wellington roller cancels. CP ZO15f. Cat \$7000. FU.	\$3,750
913	U	1908 £1 QVLT, unsurfaced paper. FU, part roller cancel. CP ZO15f. Cat \$1750.	\$800
914	U	1908 £1 QVLT, unsurfaced paper. Wellington roller cancel. CP ZO15f. Cat \$1750.	\$800
915	U	1908 £1 QVLT unsurfaced paper, horiz strip of 4. Wellington roller cancel. CP ZO15f. Cat \$7000. FU.	\$3,750
916	*	1909 6d Kiwi reduced, p14 x 15 over 14 x 15 (2 diff perforating heads) in block of 4. Extremely light vert crease (not visible from front), 1 stamp very light tone. CP EO15d. Cat \$7500. MUH.	\$1,100
917	U	1910-16 ½d to 1/- EVII range of 27v on 2 pages with flaws, perms etc. Noted 8d invt wmk (both perms) & 3d p14 x 13¼. CP Cat \$3,500+. Used. \$600	
918	M*	1910 3d EVII p14x14½, chestnut, RH selv blk of 4 muh, also single p14x13½, chestnut mint. CP HO3a, HO3c.	\$500
919	M*	1910-6 EVII specialised mint colln on pages - ½d x 6; 3d x 13 incl 4 p14 x 13½ & 2 perf pair; 6d x 9; 8d x 28 incl 3 2 perf pairs; 1/- x 7, mixed condition. \$1,250	
920	U	1910-6 EVII specialised used colln on pages - ½d x 10, 3d x 20 incl p14 x 13½; 6d x 10; 8d x 6 & 1/- x 9.	\$500
921	M	1911 5/- Mt Cook, p14, upright wmk. W/c. Mint (light crease visible on back). Scarce. CP EO21f. Cat \$3500.	\$1,000
922	M*	1915-29 ½d - 2/- GV surface-printed simplified set of 8 in muh blocks of 4 incl all 3 x 1½d (2d x 2, one no gum). The 2/- with light overall gum tone (frontally fine). Also 3d, 4d, 6d, 9d, 1/- GV recess blocks of 4 muh (2 x 6d light crease). The 4d block has spectacularly misplaced overprints (over the horiz margins into the next stamp). ACS cat approx \$5750 for normals, some variable condition. (14 blocks). \$1,250	
923	*	1915 3d GV vert block of 8 with R/H selvedge muh (1 stamp mint) incl 2-perf pairs x 2. CP cat \$960.	\$300
924	M*	1915 QVLT 2/- deep blue, 5/- green, in blocks of 4, De La Rue chalky paper, p14½ x 14. Bends visible on gum of 5/-. ACS cat \$3300. Mint/muh. \$1,000	
925	M*	1915 5/- QVLT, vert pair, upper stamp "no stop" (R2/5) var. CP ZO6h/z. Mint/MUH.	\$250
926	M*	1922-28 8d GV mint, also 9d muh blk of 4 & 2/- Admiral also MUH. ACS cat \$1925.	\$900
927	M	1927 1d Field Marshal, "Official" ovpt on back, p14 x 15. Mint. RPSNZ cert (2010). Unlisted by CP.	\$4,000
928	M	1933 5/- Arms vert ovpt. ACS cat \$750. Mint. \$250	
929	M	1933 5/- Arms vert ovpt. Jury cat \$800. Mint. \$250	
930	*	1933 5/- Arms vert ovpt. CP ZO33a. Cat \$1100. MUH.	\$600
931	U	1935-42 ½d to 3/- Pictorials plus 5/- Arms (horiz ovpt) range of 50v on 3 pages. Range of wmk, perms etc. CP Cat \$2930+. GU/FU. \$600	
932	*	1936 3d Wahine multiple wmk, horiz block of 12 (4 x 3). Jury cat \$1200. MUH	\$450
933	M*	c1938-53 GVI specialised mint/MUH colln in springback album, nearly all in blocks, most plate blocks. Noted: 1d green plate blk of 8 - no. 29 fine HM paper; 1½d choc plate blk of 4 - no. 21 (x 2 diff position, 1 minor tone); 3d plate blk of 8 - no. 39 fine paper. Total 60 plate blks & 25 other blks. STC CP (2004-9 prices) \$12,000+. Variable condition.	\$2,750
934	*	1938-43 9d Panel p14 x 14½ green ovpt in upper right sheet (# 001069) cnr blk of 4. Also p14 x 15 black ovpt in upper selv blk of 10 (5 x 2) also muh. Former slight gum bends otherwise very fresh. ACS cat \$3000.	\$1,000
935	M*	1940 Centennial set of joined "ff" in upper selv vert pair with normal (stamps muh, selv mounted) except 2½d in horiz strip of 3 mint/muh. Also Official set muh (28v). \$600	
936	*	1940 Centennial in blks of 4, (2d light gum tones). ACS cat \$1,750. MUH.	\$650
937	*	1942 1/- Tui, official, p14 x 13½, coarse paper, vert upper selv blk of 21 (3 x 7) & blk of 4 (25v). CP cat \$3000. MUH.	\$750
938	M*	1944 2/- Cook, p13¾ x 13½. Plate block (no. 3) of 4, no side selvedge. MUH (2)/Mint (2). CP LO13g. Cat \$1280.	\$250
NEW ZEALAND - LIFE INSURANCE			
939	C/	1891-1981 colln written up on 58 pages: mint/muh/used/covers range, with section of postmarks also earlies annotated as per perms/wmks etc. 64 covers, mostly commercial mail, 1891 ½d to 6d fu & 1969 3c gu sheet muh.	\$1,250
940	/	1891-1905 seln of 46v incl blks of 4 (6). Noted 1891 set mint, also gu/fu set & 1905 2d chestnut gu/fu. Some variable condition. Jury cat \$6400+. \$1,500	
941	U	1891-1947 used range of 27v on 3 pages, with perf varieties also, incl 1891 set & 2d chestnut 1905, mixed cond. Cat \$2050+. \$400	
942	/	1891-1981 accum in L/H s/b, with dupln & some multiples but variable condition. Noted 1891 6d x 2 used, 1/- mint & used. Jury cat \$9000+. \$1,000	

943	/	1891-1981 colln mint/muh/used range dupln (113v) on 3 stock pages. Noted 1891 2d mint, 3d, 6d & 1/- gu/fu, 1d 1905 appears mint but vfu, 2d chestnut fu etc.	\$800	
944	/	1891-1981 specialised colln in multiring album - noted 1891, 1905-13, 1947, 1967, 1969 (incl vars) sets used; 1913 (no 1 d blue, 2d chestnut), 1947, 1967, 1969 (incl vars) sets mint; 1947, 1967 sets in blks of 4 MUH; 1967 set incl most paper vars MUH; 1969 set plate blks etc incl 3 1A1A matt gum; 15c p13¼ x 13½ dull gum both plate blks etc (minor tone) & blk of 10.	\$850	
945	/	1891-1981, 2d VR, then 5 x no VR (1d to 6d), WT print in muh blks of 4, then plate blk colln of '47, '67, '69 & '81 issues incl 3c plates 1 1 & 1A-1A on PVA gum, yellow-ochre muh. Various other blocks & singles. Mainly MUH. Cat \$3,00+ for blocks alone.	\$600	
946	U	1891-1981 GU/FU specialised colln of 180v on pages, various shades, perms & wmks etc, annotated as per CP. Noted 1891 set GU/FU, 2 x 1905 2d chestnut FU. CP Cat \$6595.		\$1,100
947	/	1902-4 ½d-2d selection (8) and 1905 1d blue x 2 used, 1 mint (fault), 2d chestnut FU (light tone).		\$400
948	*	1905 ½d, 1d red, 1½d brown, 2d yellow, 3d chocolate, 6d as complete sheets of 120 MUH. ½d, 6d have some toning, balance mostly fine. Jury cat \$18,720. Not often seen as complete sheets.		\$3,250
949	/	1913-81 colln on leaves. Mint (161v) incl 1913-37 DLR set of 8, Cowan p14 set of 5 with additional 3d, 6d blocks of 4. WT ½d, 1d blocks of 4. Plus used (63v). Cat £700+ (2000).		\$250
950	*	1947 ½d yellow-green WT mult wmk, complete sheet of 120v fresh. CP cat \$1800. MUH.		\$400
951	*	1947 ½d yellow-green WT mult wmk, complete sheet of 120v, fresh. CP cat \$1800. MUH.		\$400
952	*	1947 6d deep pink, WT mult wmk, complete sheet of 120v fresh. Incl R1/12 & R10/12 - missing characters, listed but unpriced in CP. CP X12d. Cat \$6000.	\$1,350	
953	*	1967 Decimal ovpts accum muh: 1c x 6, 2½c x 66, 3c x 17, 5c x 432, 10c x 258 incl complete sheet of 100. Jury cat \$5469.		\$750

NEW ZEALAND - POSTAL FISCALS

954	R	1867-1950s colln of mint/muh/used fiscal 1d to £500 QVLTs (dies I, II & 1880s) & also Arms from 1½d to £1,000. Noted: QVLT 1d blue & green die II x 2 covers; 1d die II slate grey & green mixed perms mint; 1d lilac & green, die II double perms: 1880 types 2/6d, 3/-, 4/-, 8/- mint. Arms: 7/- in blk of 4 used (parcels canc); 1940 4/- on air cover to Cuba with Cuban officially sealed label; 5/- imperf plate proof in blk of 4 on cream card etc. About 20 documents, 7 receipts, 50+ covers etc.		\$1,250
955	/	1871-1950s QVLT die II, 1880, & Arms x 85v on 3 hagners incl 5 Arms black FINE PAID ovpt on piece, unpunched & a fine used Napier 11 August 1931 regd cancelled 1/3d lemon Arms & 5/- Official (horiz ovpt) Arms x 2 mint & 1 used. C\$1000+.		\$250
956	M	Small mint colln on stockcards: QVLT 3/- & 4/- VF; 1931-35 Arms 9 vals to 10/- mint, toning on some vals; 1942 3/6d, 5/6d & 11/- ovpts vf; 1940-58 Arms 1/3d, 2/6d, 5/- 7/6d, 8/- 9/- . Cat £975+.		\$750

Queen Victoria Longtypes

957	R	1867 undenominated, imperf, die I, lilac, affixed to 45mm x 56.5mm blue backing paper in turn affixed to 47.5mm x 89mm piece. Upper & lower denomination panels bear "value" in black m/s. Stamp cancelled by Registrar of Deeds/Coat of Arms/Wellington. 38mm black cancel. Additionally tying blue piece to backing "New Zealand/Crown/1 -1-67/A cds with m/s "B" written in space in black. Obviously this is a demonstration or a specimen piece showing how revenue stamps ought to be cancelled on documents. RARE.	\$4,000	
958	R	1867-1871 Die I perf & imperf & die II seln in small stockbook, 1d to £30 dupln, range of perms wmks & shades, some on piece. Noted die II 4/- rose & blue Specimen (Type 1), & mint die I (perf) 2d x 2 (one with "bullet hole" flaw in QV forehead) & imperf 2/6d (regummed). Nice lot. Mint/Used.		\$750
959	R	1867 1d Die I slate lilac & red, star wmk x 2 diff experimental roulettes: oblique roulette 14 at left x H roulette 15 horizontally x imperf at right, minor ageing. Also enlarged photo of stamp. Rare. Kiwi R259u.		\$750
960	R	1867 1d die I, slate & red, star wmk experimental separation: oblique roulette 14, clearly visible on all 4 sides, m/s cancel with enlarged photo. Kiwi R259t. Cat \$650.	\$500	
961	R	1867 1d die I pale red-lilac & red, experimental separation: pin roulette 5 on 3 sides, boxed PAID r/s & 1/4/67 m/s cancel. A most attractive example. Kiwi R259d. Cat \$900.	\$750	
962	R	1867 1d die I slate lilac & red, experimental roulette serrate 16 A 13 67 m/s cancel. Vert crease. Kiwi R259c. Cat \$650.		\$300
963	M	1867 2d die I green & red, p10, mint; also 1d QV, die II, p10, mint (small thin & 1 pulled perf).		\$275
964	S	1867 4d die I green & brown, p12½, SPECIMEN ovpt, tone & thin. Scarce. Kiwi R265. Mint.		\$600
965	M	1867 8d die I blue & black, p12½, error double perms at base, rare, 2 small gum stains. Kiwi R267 var. Mint.		\$1,100
966	S	1867 8d die I blue & black, p12½, SPECIMEN ovpt, tones & thin. Kiwi R267. Mint.		\$600
967	R	1867 1/- die I, purple & red (value in 2 lines) horiz pair. A fabulous error: experimental separation H roulette 14, double vertical H roulettes through both stamps! Each stamp clearly dated 25/10/67, left stamps imperf at left. Possibly unique. Kiwi R259l. Cat \$1350 as 2 normals.	\$2,500	
968	R	1867-1880 specialised colln of die I imperf x 64; perf x 61, die II x 57 & 1880s x 224. Noted 1d pale red lilac & red (R259d \$900) pin roulette 5; 1d slate lilac & red (R259c \$650) roulette 15; 1d 1878 QV small type blue mint; & many wmk varieties. Also to be listed in next edition of Kiwi catalogue 1/- die II, p12½ large NZ wmk, violet & blue. Kiwi cat \$14,700+.		\$3,500
969	R	1867 2/- die I, orange red & deep blue, impressed NZ monogram horiz pair, experiemental separation H roulette 14 vertically & horizontally top-bottom imperf attractive light 9/7/67 m/s cancel on both stamps. Kiwi cat \$1300.		\$1,000
970	M	1867 3/4d, die I, grey-brown & blue. Lower panel value misplaced 2mm to left, into stamp's margin. Light crease at base. Mint. Scarce.	\$750	

971	R	1867 5/- die I grey & red experimental separation: H roulette 14 at both sides, imperf horiz, only part (14/) date visible. Kiwi R259q. Cat \$650.	\$400
972	R	1867-70 12/6d, die I red-brown & deep blue, wmk intermediate NZ (13 x 6.5mm, upright), p12½. Cds cancel & light embossing, o/c. Fine cond. Rare. Kiwi R310a, cat \$1200.	\$850
973	M	1867 £1/10/- die I orange-red & green, p12½, rare. Kiwi R319. Fine mint.	\$1,100
974	R	1867 £7/10/- die I, imperf, pale orange-red & green, 3½ margins. Kiwi R254. Cat \$1250.	\$500
975	R	1867 £9 die I imperf good margins except just touches at base. Fine small cds cancel. Kiwi R257a. Cat \$450.	\$250
976	R	1867 £20 die I perf on piece, fine complete Canterbury SP 20 72 cds. Slits where metal foil attached to page. Kiwi R329. Cat \$600.	\$300
977	R	1870s-1920s 58 Stamp Duties on 44 document cutouts most with Canterbury/Christchurch fiscal cancels. Noted 1st series range to £2; 2nd series range to £50 & various cypher seals also. Dupn.	\$225
978	M	1871 7/- die I purple & red, p12½, invt NZ wmk, large (imperf) margin at foot, SPECIMEN ovpt, gum tones. Kiwi R299.	\$600
979	R	1871 1d die II violet & green error: imperf vertically at RHS, with 3½ to 5mm of adjacent RH stamp roughly separated, 15/11?/7A m/s cancel.	\$300
980	R	1874 £1/10/- die II brick red & green, wmk large NZ (16 x 6mm), upright, soft wove paper, p11¾. Neat blue oval bank h/s cancel. Good condition. Scarce. Kiwi R355. Cat \$300.	\$225
981	M	1875 1d die II, violet & green, p10 x 12½ star wmk error - partial double (horiz) perf from (damaged) left selvedge 6mm into "E" of "NEW", & officially patched prior to vertical perforation, mint, some ageing. Kiwi R3371 variety.	\$500
982	R	1878-1950s fiscal range in red 8 page stockbook, mostly 1880 QVLT but also Arms. Noted 2 x 1d small QV used; 25/- QVLT & 6d GV on piece with date corrected in red ink, grubby 1/- & 3/- mint Law Courts, pair 2/- Law Courts offset, 3 Honey pot lids; misc denoting etc, dupln & mixed condition. Mint/muh/used.	\$1,000
983	P	1880 6d 2nd-Type die proof in black on card (wide 1.5 to 2.75cm margins). Rare.	\$1,000
984	P	1880 5/- 2nd-Type die proof in grey-black on card (wide 2, to 3cm margins). Rare.	\$1,000
985	P	1880 10/- 2nd-Type die proof in black on card (wide 1.75 to 2.75cm margins). Faint marks in margins. Rare.	\$1,000
986	P	1880 £1 2nd-Type die proof in black on card (wide 1.5 to 2.75cm margins). Faint tone spots. Rare.	\$1,000
987	P	1880 £2 2nd-Type die proof in black on card (wide 1.5 to 2.5cm margins). Rare.	\$1,000
988	S	1880s "SPECIMEN" ovpt (unseriffed capitals, 19.5mm long) in black on 9 diff values: 25/-, 35/-, £2, £2/10/-, £3, £3/10/-, £4, £4/10/-, £5. Various papers/perfs incl 1882 6mm gap wmk p11¾ (£3/10/-), 1886 6mm p12½ (5), 1889 7mm p12½ (£2) & 1890 4mm p12½ (£3, £4). Superb fresh MUH condition. Exceptional, considering these were produced 120+ years ago! Ex Spence.	\$4,000
989	S	1880s-90s "SPECIMEN" ovpts on 7 diff (2/-, 2/6d, 4/-, 6/-, 3/-, 10/-, £3/10/-). The first 4 all with small faults, the final 3 fine mint. Apparently 4 diff ovpt types. Also vert machine-printed black ovpts (Kiwi type 5) on ungummed imperf x 3 (single, pair, 2 diff ovpts as illustrated Kiwi Cat p16.)	\$1,000
990	C	1882 6d red-brown, NZ & star wmk, p11¾. Postally used, tied to cover to GB by Auckland duplex pmk 29 AU 82, during FSF/SSF transitional period. London receipt b/s. Cover with wrinkles & light soiling (stronger on back). Illustrated in Gwynn, "Collecting New Zealand Stamps". PU examples on cover are very rare. Ex Alexandre, Spence. CPZ1e. C\$1600.	\$1,600
991	P	1882 8d, 3/-, 6/-, £1 plate proofs imperf on thin card in issued colours.	\$600
992	M*	1882-1925 range of 100+ mint/muh. Various printings. 2/- x 18, 2/6d x 16, 3/- x 11, 4/- x 9, 5/- x 22, 6/- x 5, 7/- x 4, 8/- x 2, 9/- 10/- x 4, £1, mint. Some ageing overall but remarkable selection. Jury cat \$37,850 on simplified basis (Cat Scott US\$17,870).	\$3,750
993	R	1882 £1,000 horiz pair (+ £40 (7 mm) horiz pair, £2, 2/6d, £2/10/-; £4 & £10 Arms; 2d & 5d GV) on 1931-2 document. All stamps punched fine Stamp Duties Otago cds cancels. Kiwi \$400+.	\$250
994	R	1884 £1054 (4 mgns), £2200 punched, £3242 (4 mgns), £3309 (4 mgns) & £3574 (1 mgn) ultra high values. An attractive unit of 5, 4 of which currently unrecorded in Kiwi catalogue. Kiwi R442. Cat \$3000 all as being punched.	\$1,500
995	R	c1884 £1,184 gold & blue imperf huge margins on piece (with 2/6d QVLT & 4d EVII yellow) tied by Christchurch 15 FE 16 cds. Embossed not punched. Kiwi R442. Cat \$800.	\$400
996	U	1886 £2 violet, NZ & star wmk, horiz mesh, p12½. Almost complete Chch squared circle d/s 22 DE 91. O/c. Unlisted by CP. Kiwi R467C1. Very scarce. FU.	\$225
997	U	1886 £5 pale blue, p12½. Neat Dunedin A-type cds 4 DE 88. Unlisted by CP. Kiwi R475C1. Apparent oil stain (faint) in centre. FU. Rare.	\$275
998	U	1886 £10 blue, NZ & star wmk, horiz mesh, p12½. Neat Wellington A-type cds 11 AU 88. Unlisted by CP. Kiwi R481C1. Rare. FU.	\$450
999	R	1890-1935 £6,824, £4,700 & £4,004 ultra-high value, gold & blue, imperf (individually printed). All on the same piece with 5 other QVLTs 10/- to £35 & 2 GV, canc various dates 12 FE 29 to 2 AU 29 of "Stamp Duties Dept./Auckland" cds. All embossed. The first two high values with 2mm+ margins & foil strip, the 3rd with narrow margins & no foil. Exceptional exhibition item. Ex Spence.	\$1,750
1000	R	1890-1935 £27,775 ultra-high value, gold & blue, imperf (individually printed). Unpunched, embossed, cds 12 MR 23, with full 4mm wide margins, on piece with £200, £20 & £5. Examples with complete margins are very scarce & worth a considerable premium. This is also a very high value. Kiwi R442 (this value listed). Ex Spence.	\$800
1001	R	1890-1935 £2,926 ultra-high value, gold & blue, imperf (individually printed). Unpunched, embossed, cds 11 JA 29, with full 4mm wide margins, on piece with very scarce & worth a considerable premium. Kiwi R442 (this value unlisted). Ex Spence.	\$750

BIDS BELOW 70% OF ESTIMATE WILL NOT BE CONSIDERED

1002	M	1927 5/- green, Cowan chalky paper, p14½ x 14, with wmk invt & reversed. As CP Z6I, but CP's wmk "W.7f" should read W.7g" (the standard reversed wmk version). Much scarcer than the standard Cowan wmk paper. CP Z6I var. Mint.	\$400
1003	*	1927 5/- green, Cowan chalky paper, p14½ x 14, with wmk invt & reversed. As CP Z6I, but CP's wmk "W.7f" should read "W7g", as this is the standard reversed wmk version. CP cat \$1000, though the reversed wmk is much scarcer than the standard Cowan wmk paper (also cat \$1000 by CP). The variety stamp is surfaced on the wrong side. MUH (light bend & small paper fleck). CP Z6I var.	\$800
1004	/	1927 10/- maroon, Cowan chalky paper, p14½ x 14, with wmk invt & reversed. CP Z12n(Z), cat \$3000 as MUH, \$1000 used. Actually the standard version of the reversed wmk, rather than CP Z12n. Variety due to surfacing on the wrong side. Mint. Also an example "FU", but cancel faked (possibly a cleaned fiscal m/s cancel). The reversed wmk variety is much scarcer than the standard Cowan wmk paper.	\$800
1005	U	c1930 8/-, blue error of colour (instead of deep blue), Cowan paper, p14½ x 14. Blue was normally the colour of the 2/- value. GU/FU (Nelson JA 30 cds pmk). Rare. RSPNZ cert 2011. With normal 2/- & 8/- on Cowan paper for comparison. CP cat \$1500.	\$1,000

Arms

1006	/	1931-39 range of 98v on 5 pages from 1/3d to £1000 some postally used, most fiscal and unpunched, but £500 on £500 & £1000 are punched. Postal cat \$400, Arms \$1660+ & surcharged Arms at \$1040. Cat \$3000+.	\$500
1007	/	1931-56 range from 1/3d lemon to £5 blue, minor dupln. Noted 15/- m, 2 x £1 muh, £4 m, 11/- muh, 5/- vert official ovpt mint & used, £2, £3, £4, £5 used etc (59v) muh/mint/used fiscal. Cat \$6800+.	\$1,750
1008	R	1931-1967 1½d to £900 on £900 colln of 278v on 7 pages. Majority are fiscally used, some punched & sorted by wmk etc. Noted £400-£900 surcharges (6v), some dupn & variable cond. Kiwi cat \$6500+.	\$3,250
1009	M*	1931-56 seln on 3 stockcards. MUH: 1/3d lemon, 1/3d yellow/black blk of 4, 2/6d x 6 incl blk of 4, 5/- & 9/- horiz pair. Mint: 1/3d yellow x 3, 5/- x2, 6/-, 7/6d, 9/- & £1 x 2. Cat \$1500 approx.	\$600
1010	/	1931-9 7/6d mint, 8/- mint, 8/- used, £2/10/- used, 3/6d on 3/6d mint, 3/6d on 3/6d (no serifs) used; 5/6d on 5/6d mint, 11/- on 11/- mint, 22/- on 22/- mint & used (10v). CP cat \$2900+.	\$1,250
1011	*	1931-52 12/6d, £2, £2/10/-. Also 1926 5/- QVLT green (Cowan paper). ACS cat \$3700. MUH.	\$1,500
1012	M	1931-56 seln 1/3d yellow to 8/-, 10/- £1, £2 & £4 (4/- no gum), 7/6d minor gum tone, £4 minor oxidation). Cat \$1885. Mint.	\$500
1013	*	1931-56 £2/10/-. Jury cat \$1,500. MUH.	\$850
1014	U	1931 £3 Cowan. Indelible pencil marks on back. CP Z48a. Cat \$675. FU.	\$250
1015	R	1931-56 £400 x 2 horiz pairs (1 pair punched minor tone) & £1000 horiz pair (unpunched).	\$350
1016	M	1931-56 £4/10/-. Jury cat \$4,500. VLH Mint.	\$2,750
1017	U	1935 12/6d Cowan paper. CP Z40a. Cat \$400. FU.	\$250
1018	U	1935 £4 Cowan paper. Fine Wellington 16 OC 51 Wellington C1 cds. CP Z50a. Cat \$450. FU.	\$250
1019	M	1939-53 3/6d (both types), 5/6d, 11/- (light bend), 22/-, 35/- simplified set of 6 ovpts. Jury cat \$2200. Mint.	\$800
1020	M	1939 35/- on 35/- orange-yellow. CP Z57a. Cat \$995. VF mint.	\$500
1021	U	1939 35/- on 35/- orange-yellow. W/c. VFU (part registered cds). Jury cat \$1000.	\$350
1022	R	1939 ovpt seln complete from £6 to £300 (16 stamps). All fine fiscal cds cancels, non punched. Kiwi \$700+.	\$300
1023	M	1939 £20 on £20 yellow. Cat \$2000. Regummed mint.	\$600
1024	M	1940 22/- on 22/-, Wiggins Teape, single wmk. CP Z56a. Cat \$675. VF mint.	\$350
1025	*	1949 4/- offset on back, WT mult invt wmk. (Small disturbance probably part of printing process). CP Z32dz. Cat \$400. MUH.	\$250

Other

1026	R	1860-1920s Miscellaneous revenues accum on 5 pages. Noted 1 Ad Valorem; 2 x 2/- Admirals PASSPORT FEE; FINE PAID (red brown & red), NOT LIABLE (violet & green); 1d QV small (blue) a) "N" oblit single & b) pair unused, no gum + misc odds/dupn. Mixed cond (123v). Kiwi cat \$5800+.	\$1,500
1027	R	1867 1% & 3% Ad Valorem QVLT NZ monogram 1 part Nelson 26 OC 7? cancel & 3% (repaired) Auckland 10 ?? 78 cancel. Kiwi cat \$1375.	\$750
1028	R	1870-1950s Counterpart (QVLT & Arms) x 79v & Denoting (QVLT-GVI) x 26v on 4 pages, punched/unpunched, dupn & mixed cond. Incls 6d, 1/- & 1/3d GVI. Kiwi cat approx \$1200.	\$500
1029	R	1875 NOT LIABLE QVLT violet & green fine used, part AUCKLAND cds. Noted 6mm plate crack to right of QV's neck - most impressive! Kiwi R166. Cat \$1000.	\$750
1030	R	Lands & Deeds, also Law Courts colln on pages, dupn & some mixed cond, range of wmk & perms & multiples etc. [Law Courts inc £3 & £5 (damaged) - 2 pgs, cat \$700; Lands & Deeds 7 pages cat approx \$5700]. Kiwi cat approx \$6400.	\$2,000
1031	R	1880s-1940s page of 39 misc revenues "Various Uses for Fiscal Stamps". Noted 1/6d brown Counterpart mint; 3/- GVI "Counterpart" red m/s provisional; 2d on ½d & 2/6d PPMD Honey Seals; 2/- Admiral PASSPORT FEE; Lands & Deeds £3, £5 & £10; Law Courts £3. Various wmk varieties as opposed to dupn. Variable cond. Kiwi cat \$3025.	\$1,750
1032	R	Legal documents x 42, many with unpunched revenue stamps, also hagner page of 8 (very poor cond) Beer Duties. Noted 3 documents: 1) £20 QVLT & "REFUND DISALLOWED" purple h/s; 2) £4 QVLT with "Refund /£4-/passed/audit/ 14/11/23" in red m/s; 3) £4 QVLT with 2 pinned printed receipts for £9/15/- & £11/13/- Stamp Duty stamps.	\$800
1033	R	1883 Beer Duties x 9 QV "square" type: 2 gallons, 3 gallons, 5 gallons, 10 gallons, 18 gallons, 36 gallons & 52 gallons x 3. Badly damaged. Also Tasmania c1890 one Kilderkin beer duty. 10v on 3 pages. Kiwi cat \$2090.	\$700

1034	R	3 documents: a) £1 & 7/6d FINE PAID QVLT (latter torn, £5 & 10/- Arms punched; b) £2/10/-, £2, 5/-, 2/- Arms, 1/- GV & 6d Harvester FINE PAID & misc Arms, punched; c) Arms range 9/- to £1000, punched. Kiwi cat \$1700+.	\$600
1035	R	1867 FINE PAID QVLT Die I imperf, also 2/6d imperf on 1868 Deed; 1867 die I (+ 2/6d Counterpart); 1873 die II FINE PAID & 10/- die II, also on document. In addition 12 more documents various stamps including £200, £20 in with flaws on 1918 document (15 documents). Kiwi R57, R58. \$350	
1036	R	1867-8 Fine Paid Die I colln on 2 pages. Incl imperf: wrmk NZ & impressed monogram x 3: perf x 7 some partially trimmed + another imperf probably cut down. Neatly on piece some with other contemporary QVLTs. Kiwi R57-58 range. Cat \$1200+.	\$750
1037	R	GB passport issued 1919 (original photo missing but another of the holder loose). Endorsements incl NZ QVLT 2/- pair tied by oval "Internal Affairs/Wellington" d/s 4 MAR 1924 (renewal). Rare example of passport use of QVLT stamps before the "PASSPORT FEE" overprints. \$500	
1038	R	1920s "FINE PAID" ovpt on 30/- QVLT brown. Unpunched, embossed & with 1925 cds. Kiwi R81. Fine & rare.	\$800
1039	R	1920s "FINE PAID" ovpt on 30/- QVLT brown. Unpunched, embossed & with 1928 cds. Kiwi R81. Fine & rare.	\$800
1040	R	1920s "FINE PAID" ovpts on QVLT, fine range of 16 diff to £5, incl very scarce 15/- (punched), £5, £2, £1, 10/-, 9/- (small tear), 7/6d (all unpunched), 8/-, 6/- punched, & 6 lower values (incl 3 diff 2/6d). Kiwi cat \$2800 but now outdated (this series is scarce & much in demand). \$2,000	
1041	R	1920s "FINE PAID" ovpts on QVLT, range of 10 diff to £5, incl unpunched £5, £2, £1, 10/-, 7/6d, 4/-. Also 2 pieces with (a) Fine Paid 10/- QVLT & 1/- GV, (b) Fine Paid 3/- QVLT & 2d GV, both with other revenues, punched. Kiwi cat approx \$2040. \$1,250	
1042	R	1920s "FINE PAID" ovpt (in red) on 35/- QVLT yellow. Unpunched, embossed & with cds. Kiwi R 82. Fine & rare.	\$800
1043	R	1920s "FINE PAID" ovpt on £2/10/- QVLT rose-lake (DLR paper). Unpunched, embossed & with 1927 cds. Kiwi R84. Fine & rare. \$850	
1044	R	1920s "FINE PAID" ovpt on £9 QVLT rose. Unpunched, embossed & with 1926 cds. Kiwi R86B. Fine. Very rare. Underrated in cat. Ex Spence. \$3,500	
1045	R	1920s "FINE PAID" ovpt on £30 QVLT brown-red. Unpunched, embossed & with 1926 cds. Kiwi R87D. Fine. Very rare. Underrated in cat. Ex Spence. \$3,500	
1046	R	1920s "FINE PAID" ovpt on £40 QVLT rose. Unpunched, embossed & with 1926 cds. Fine. Kiwi R87F. Very rare (believed unique). Illustrated on cover of Kiwi cat. Ex Spence. \$3,500	
1047	R	1924 "DENOTING" ovpt on 15/- QVLT pale green. Punched, embossed & with June 1934 cds (very late use). Kiwi R51a. Cat \$750. \$450	
1048	R	1926-30 "PASSPORT FEE" ovpt on 5/- QVLT green (Cowan ordinary paper). Kiwi R173 cat \$1750. Unpunched, with part "Internal Affairs" oval d/s in magenta. Trivial thin in margins. Rare. \$1,250	
1049	R	1930s-50s Wages Tax stamps 2 s/bs, mint (multiples) & used - dupn - many loose. Mixed cond. \$250	
1050	R	1938-56 Honey Seals & Fruit Inspection Fees. Noted 2d on ¼d PPMD & block of 4 5d on 2½d PPMD, Honey seals (33v) & 6 Fruit Inspection Fees on 2 pages. Some mint. Kiwi cat \$1050+.	\$250

NEW ZEALAND - BOOKLETS

1051	*	1960s-c2002 colln of stamp booklets annotated in hingeless booklet album & includes various reprint editions also. All appear complete & muh. \$500	
1052	*	1997 \$4 Creepy Crawlies booklet error: all colours omitted but phosphor coating present, with normal for comparison MUH. Sold over Linwood PO Counter & is only the 2nd such stunning error known to us (the other had been stapled). 10 different stamps missing all colours! Listed but not priced by CP. \$4,000	
1053	*	1998 \$4 Scenic, completely imperf, part booklet (8 of 10 stamps remain), front pane detached (no stamps). CP W66by. Unpriced. MUH. \$500	
1054	*	1998 \$4 Town Icons booklet, completely imperf. CP W69az. Cat \$2000. MUH. \$1,500	
1055	*	1999 \$5 Pohutukawa, completely imperf, 1 kiwi imprint. CP W57bz. MUH. (Unpriced as booklet but single CP PE12az cat \$1000 each). \$2,000	
1056	*	1999 \$5 Pohutukawa, completely imperf, 1 kiwi imprint. Minor pane separation. CP WW57bz. MUH. (Unpriced as booklet but single CP PE12az cat \$1000 each). \$1,750	
1057	*	1999 \$8 Doubtful Sound self adhesive, completely imperf. CP W60bya. Unpriced. MUH. \$2,500	
1058	*	2002 \$9 Curio Bay, completely imperf, original print. 1 pane detached, some light crumpling & creases. CP W88ay. Cat \$2500. MUH. \$1,000	
1059	*	2002 \$9 Curio Bay, completely imperf, 1 kiwi imprint. CP W88ay. Cat \$2500. MUH. \$1,500	
1060	*	2003 \$7.50 Arrowtown, completely imperf. 2 stamps have paper clip indents. CP W92ay. Cat \$2000. MUH. \$1,500	
1061	/	2005 1d claret Christchurch Exbn errors, ex \$4.50 booklet: 1) mis-diecut perf & mis-guillotined MUH blk of 4 (plain red backing) with normal for comparison; 2) mis-diecut single (6mm cream void at right) FU; 3) mis-diecut single (showing parts of 2 stamps & 8.5mm cream void at right) on 2006 cover ex Waikato; 4) 3 lesser mis-diecut perf examples GU/FU on 3 covers (Apr-Oct 2005) each with part of design perforated vertically. \$1,000	

NEW ZEALAND - OTHER

1062	M*	1984-96 Frama colln on 5 pages - all designs represented. All but 1 MUH/mint. Noted 1984 trial button set + extra 24c double print; 4 diff 00.00c denominations; Sea Plane 00.00 double print; 20c 1990 Exbn error (should be \$1); 1c strip of 3 Maori motif design joined in centre "due to ribbon twist". 38 stamps. \$250	
------	----	---	--

1063	U	2004 40c "Stuffed Kiwi" (NZ Festival of Arts) CAL on piece (with 5c Scenic) tied by Auckland 22 Nov 04 ink jet cancel. Jury cat \$3,750. Used.	\$2,500
1064	*	2004 40c "Stuffed Kiwi" (NZ Festival of Arts) CAL. Missing skeletal trim at right. Jury cat \$3,750. MUH.	\$2,500
1065	/	2004-12 CALS, mostly MUH colln in album - virtually complete incl ANZ x 3 sets & B of 4; BMW (MUH, used & commercially used on cover); Kiwipex & other stamp shows, later years as NZ Post issued sheets (no 2004 Arts Festival). Cat approx \$2000.	\$500
1066	U	1999-2014 Alternative Postal Service providers colln in album (1060+) & 44 customised advertising stamps ranging from 5c to \$2 denominations - little or no dupn. Also s/b mostly 45c & 50c denominations - much dupn.	\$500
1067	/	1903-1980s Back of the Book: Express delivery, Airs, Framas, Wages Tax stamps, Arms (postal & fiscal), alternative postal service providers etc, bulk stock mint/muh/used in stockbook, dupln & variable cond. Noted "TARATUH)" (Wooders "7") pmk so anything is possible in this lot! High cat..	\$2,000
1068	/	1891 3d & 6d VR Life Insurance GU/FU, 1905 2d chestnut x 2 both fu, 1 minor hinge stain. Also 1899 Postage Dues: 2d & 10d mint also lower left sheet corner vert pair muh (8v).	\$750
1069	/	1890 Railways Newspaper ½d to 6d colln of mint & used, dupn & mixed cond but annotated as per types & papers etc. Noted 3d brown mint & used; 3d Lemon mint & used; ½d "WANGANUI" horizontal ovpt. Kiwi cat approx \$6000 as simplified.	\$1,500
1070	U	1890-1925 Railways Newspaper colln of 198v (½d - 6d) - no 3d brown, but incl 3d lemon. Also Railway Charges: ½d x 11, 1d x 64; 2d x 44; 3d x 61; 6d x 106; 8d x 14; 9d x 44; 1/- x 97; 1/6d x 38, 2/- x 45; 2/6d x 30 & 5/- x 10, mostly used. Noted stations incl Ongerue, Tawamutu, Taneatua, Pokeno, Seacliff, Aramoho, Otaki, Woolston, Dunsandel, Allanton, Pukeuri, Shannon, Karangahape Rd etc. 43 pages - many full. (Also 60 Belgian Railway stamps on pages). Kiwi cat \$12900+.	\$2,500
1071	U	1890s Railways Newspapers 1890s colln of 75 incl 1 x 3d PARCEL, various papers etc, some on large piece. Kiwi cat \$870+. GU/FU.	\$250
1072	/	1890-1894 Railways Newspapers ½d x 10, 1d x 2, 2d x 3, 4d & 6d all mint/mng. Also 3d brown sound used & 3d NZ Railways parcel used (19v). Kiwi cat \$1250+.	\$300
1073	U	1890 3d Railways Newspaper stamps chocolate x 3 used, 1 with minor crease & other 2 missing corners. Very scarce.	\$500

NEW ZEALAND - CINDERELLAS

1074		c1913 2 pages: Auckland Exbn (imperf) set of 5; NZ Express Co Ltd EXPRESS/½d/FREIGHTER (used), "On Active Service/NO STAMPS/AVAILABLE in red p14½ (imperf LHS), Meihena & Co 2c, 17 petrol rations coupons + 6 others (35v). Variable cond.	\$500
1075	CM	Mount Cook Motor Co Ltd circular label (alpine lily, green & yellow), with small segment torn & reattached, on back of 1936 pictorial flight cover to Timaru 3-4 MY 36. Rare label. Also similar much larger (& later) baggage labels for Eichardt's Hotel Queenstown & Mt Cook Airlines/Coachlines, & 2 relevant colour copies of 1913, 1918 P/Cs with earlier Cinderellas of the company. Ex M Horton.	\$450

NEW ZEALAND - POSTAGE DUES

1076	U	1899-1939 miscellany, mostly used, dupln & mixed condition. Jury cat \$2630.	\$250
1077	/	1899-1939 etc ½d to 2/- set mint. Also 5d, 6, 10d, 1/- gu/fu & 3d block of 4 muh & seln of later issues singles & multiples 87v on 2 stock pages.	\$600

POLAR

1078	/	King Edward VII Land 1908 1d mint, 1d mng, 1d fu & also Victoria Land 1911 1d muh.	\$750
1079	/	King Edward VII Land 1908 1d blk of 4 with LH selv (ZEA wmk) & sheet arrow vfu. Also similar but single & 1911 1d Victoria Land blk of 4. MUH.	\$700
1080	*	Tierra De Fuego 1891 10c sheet of 100. SG 1. Cat £1200. MUH.	\$750
1081		USA 1928-30 Byrd Antarctic Expd seln of items, incl 8 B&W photos incl 3 of Charlie Lofgren (Byrd's secretary), 2 radio-grams incl 1 from Byrd, other from Lofgren, & 2 cyclostyled Byrd Expd poems, with expd cachet - both signed by Lofgren.	\$900
1082	U	Victoria Land 1911-3 ½d, 1d. Jury cat \$2100. FU.	\$1,250
1083	*	Victoria Land 1911-13 ½d & 1d fine (½d o/c). Fresh. ACS cat \$2650. MUH.	\$1,200
1084	*	Victoria Land 1911 1d block of 4, 2 stamps show deformed "L". MUH.	\$650
1085	*	Victoria Land 1911 1d horiz blk of 8 (4 x 2). Very fresh. MUH.	\$1,000
1086	U	Victoria Land 1913 ½d, 1d on piece (Terra Nova R.Y.S. letterhead), pmk 1st day of issue (for ½d) Jan 18, 13.	\$1,750

FLIGHT COVERS

1087		Australia 1933 ephemera: VH-UXX "Faith in Australia" visit to Napier, NZ, 7 Dec 1933. Silver piece of aircraft fabric - souvenir of visit signed by flight mechanic D Smith. Endorsed on inner side "this piece of fabric given to me at the embankment aerodrome Napier by the flight mechanic D Smith shortly before he was killed starting the engines by hand" & signed B J O'Rourke.	\$250
1088	C	Netherlands 1928-90 KLM Airline, fine display colln of 140 world-wide flight covers (majority pre-1950) in 3 binders, well written up (typed). Noted 1928 p/c to Rangoon with Cawnpore crash cachet (1 of 143 items salvaged), 1934 (Dec) "Uiver" crash mail (Syria), & no doubt many other scarce items. Fine condition.	\$1,250

1089	C	NZ 1919 (6 Dec) Canterbury Aviation Co Ltd special publicity drop over Christchurch by J C Mercer flying a 100 HP Caudron biplane from the Sockburn Aerodrome. The flight was intended to publicise the film "Sporting Life", envelope printed with the words "To the Citizens of Christchurch" and an illustration of a plane with inscription "FIRST AERIAL DELIVERY IN NEW ZEALAND". Also the letter contained in this envelope advertising the film & concluding with the words "Save This as a souvenir of the First Aerial Mail Delivery in Christchurch". Unofficial mail. Signed by Euan Dickson (pilot). With article by Alan Gardiner (ex NZ Airmail News). A truly remarkable item. One of only 2 known. A key item of NZ Aerophilately. Stapleton 3.	\$7,500
1090	C	NZ 1919 (16 Dec) Dargaville-Auckland cover, inscribed "By Air". 1½d GV brown tied by Dargaville 16 DE cds's, signed "G B Bolt" (pilot) (no back stamp, addressed to Wellington). Roughly opened, some toning. Stapleton 4a. Cat \$1200.	\$1,000
1091	C	NZ 1919 (16 Dec) Dargaville-Auckland postcard (view of Waihi) inscribed "First Aerial Mail Ser(vice) in N.Z. 16.12.19" on picture side. 1d Dom & ½d GV tied by Dargaville 16 DE cds. (No arrival stamp, addressed to Auckland). Airmail Soc authentication h/s. Stapleton 4a. Cat \$1200.	\$1,000
1092	C	NZ 1919 (16 Dec) Auckland-Dargaville cover inscribed per Aerial Mail. 1½d GV brown tied by Auckland 16 DE machine cancel. B/s Dargaville machine cancel. Stapleton 4b.	\$1,500
1093	C	NZ 1919 (16 Dec) Auckland-Dargaville cover, with 1½d GV brown tied by Auckland 16 Dec machine cancel. Signed by "G B Bolt" (pilot). B/s Dargaville 16 DE cds. Folded down much larger envelope with creasing, toning etc. Stapleton 4b. Cat \$1200.	\$1,000
1094	C	NZ 1920 (8 Mar) Auckland-Dargaville OHMS (Crown Lands) p/c, with 1d Dom official tied by Auckland 6 MR machine cancel. "Seaplane Mail" cachet, signed "G B Bolt" (pilot). B/s Dargaville 8 Mar cds. Airmail Soc cachet. Unusual official use. Stapleton 9b.	\$1,250
1095	C	NZ 1920 (8 Mar) Dargaville-Auckland plain envelope, inscribed O.P.S.O. "Seaplane Mail" cachet. Dargaville 8 Mar cds (no stamp). Addressed to Education Board, Auckland. No receiving cancel. Crumpled & torn. Stapleton 9c. Stapleton states (only) 5 known.	\$1,000
1096	C	NZ 1920 (12 Mar) Auckland-Tauranga envelope. Typed inscription "Per Air Mail". 1d Dom & ½d Victory tied by Auckland 12 Mar cds. Signed "G B Bolt" (pilot) Airmail Society cachet on back. Stapleton 11b.	\$1,500
1097	C	NZ 1920 (13 Mar) Whakatane-Auckland envelope. Inscribed "Per Seaplane". 1½d Victory tied by Whakatane (1) 3 MR cds. Signed "G B Bolt/Pilot". Airmail Soc cachet on back. Flap torn, some toning. Stapleton 11f. Cat \$1500.	\$1,250
1098	C	NZ 1920 (15 Mar) Tauranga-Auckland (postal stat) lettercard (1½d GV) inscribed "By Seaplane from Tauranga 15.3.20". Tauranga 15 MR machine cancel. Folded & torn. Stapleton 11g. Cat \$1500.	\$1,000
1099	C	NZ 1920 (9 Apr) Auckland-Russell env. Typed inscription "Per Aerial Mail". 1½d Victory tied by Auckland 8 AP cds. B/s Russell 9 AP. Signed "G B Bolt" (pilot) & "Allen Bell". Stapleton 15a.	\$1,250
1100	C	NZ 1920 (9 Apr) Auckland-Kaitaia env with large "Via Seaplane" cachet in black. ½d GV & 1d Dom tied by Auckland 8 AP cds. Signed by "Allen Bell" & "G B Bolt" (pilot). B/s Kaitaia 9 AP. Airmail Soc cachet. Tears & toning. Stapleton 15e.	\$750
1101	C	NZ 1920 (10 Apr) Russell-Auckland env, typed inscription "Per Aerial Mail". 1½d Victory tied by Russell 9 AP cds. Signed "Allen Bell" & "G B Bolt" (pilot). Folded vert across middle. No receiving pmk. Airmail Society cachet on back. Stapleton 15h.	\$1,250
1102	C	NZ 1920 (13 Apr) Kawhia-Auckland env, with faint (small) printed "Per First Seaplane Mail" cachet. 1½d GV brown tied by Kawhia 10 AP cds. Addressed to Auckland. No arrival b/s. Minor stains at top & flap torn. Stapleton 16c.	\$1,250
1103	C	NZ 1920 (22-24 July) Kohukohu-Auckland env & letter by George Bolt to his mother in Christchurch. Printed "Per First Aerial Service/Hokianga to Auckland/July 23 1920". 1½d GV brown tied by Kohukohu 24 JL cds. Signed "G B Bolt" (pilot). A remarkable combination. Stapleton 22e.	\$3,000
1104	C	NZ 1920 (21-24 July) Rawene-Auckland envelope, typed inscription "Per Aerial Mail", 1d & ½d Victory tied by Rawene 23 JL cds. Central vertical fold. Addressed to Auckland. Airmail Society cachet on back. No receiving pmk. Stapleton 22f. Cat \$1500.	\$1,000
1105	C	NZ 1920 (24 Jul) Dargaville-Auckland env, typed inscription "Per Aerial Mail". ½d GV b& 1d Dom tied by Dargaville 24 Jul cds. Signed "G B Bolt" (pilot). Central vert fold. Airmail Society cachet on back. No receiving pmk. Stapleton 22g. Cat \$1500.	\$1,250
1106	C	NZ 1920 (28 Aug) Wellington-Blenheim commercial cover (Hotel Arcadia Wellington). "Aerial Post" cachets over 2d GV tied by indistinct Wellington 28 Aug cds. Signed Euan Dickson (pilot). Airmail Society cachet on back. Poor cond, repaired, but very scarce. Stapleton 24a. Cat \$1500.	\$1,000
1107	C	NZ 1920 (28 Aug) Wellington-Christchurch (interrupted) envelope with enclosed letter sent from (W R?) Morris to C(harlie) D Morris. "Aerial Post" inscribed & cachet, 2d GV tied by Wellington 28 Aug cds. Airmail Soc cachet on back. Some tone spots etc. Note: flight interrupted at Blenheim & carried by car to Chch. Only 1 of 18 covers flown. Stapleton 24b. Cat \$1500.	\$1,250
1108	C	NZ 1920 (28 Aug) Wellington-Christchurch (interrupted) envelope, "Aerial Post" cachet in purple, applied in Wellington. 1d Dom pair tied by Onehunga (Auckland) 27 Aug cds. Addressed to Akaroa & b/s Akaroa 30 Aug cds. Opening tears. 1 of only 18 letters sent Wellington-Chch. Note: flight interrupted at Blenheim & mail carried by car to Chch. The Akaroa pmk is at variance with information in Stapleton & Walker which indicates trip to Chch occurred on 31 Aug. Very scarce interesting item. Stapleton 24b. Cat \$1500.	\$1,250
1109	C	NZ 1920 (4 Sept) Blenheim-Kaikoura OPSO envelope, printed "Per Aerial Post" cachet. 2d GV Official tied by Blenheim 4 Sep 7am cds's. B/s Kaikoura 4 Sep 7am cds's. Stapleton 25a. Cat \$1500.	\$1,250
1110	C	NZ 1920 (4-6 Sep) Blenheim-Christchurch (postal stat) envelope, "Per Aerial Post" cachet on stamps. Inscribed Blenheim-Christchurch Air Mail. 1d GV imprint + ½d GV & ½d Victory tied by Blenheim 4 Sep cds's. Also Chch 6 SP receiving cds. B/s Blenheim 4 Sep & Chch 6 Sep cds's. Stapleton 25b. Cat \$1500.	\$1,250
1111	C	NZ 1920 (6 Sep) Kaikoura-Christchurch envelope, printed "Per Aerial Post" cachet. 2d GV tied by Kaikoura 4 SP cds. Signed "Euan Dickson" (pilot). B/s Chch 6 Sep. Stapleton 25c. Cat \$1500.	\$1,250

SEE THIS CATALOGUE ONLINE AT WWW.MOWBRAYCOLLECTABLES.COM

1112	C	NZ 1921 (31 Jan) FFC (plain) Timaru-Christchurch, franked 6d Victory & 2d GV. 1 of 103 carried. Vert central fold, flap missing. Stapleton 27e, cat \$1500. Also later flight cover, with 6d & 2 x 1d Victory, canc Timaru cds 22 FE 21, m/s "Aerial Post". Most unusually with original letter re the flight. The trial service ended 7 April. See Stapleton 27. Good cond. (2).	\$1,200
1113	C	NZ 1921 Timaru to Christchurch air mail service by Canterbury Aviation Co: long cover (central vert fold) franked 6d Victory, 2d GV & 6d Express Delivery (a little faded), canc Timaru B-type cds 2 FE 21 & with h/s "AERIAL POST". Also "EXPRESS" label. Most unusually with 6d Express added for immediate delivery within Christchurch. The service ran only 31 Jan-7 April 1921. Good cond. See Stapleton 27. Rare item.	\$650
1114	C	NZ 1921 (31 Jan) Christchurch-Timaru commercial cover inscribed "Per Aero Post", signed "Euan Dickson Pilot". 2d GV & 6d meter frank tied by Chch 30 JA machine pmk. A little grubby. Stapleton 27b. Cat \$1500.	\$1,250
1115	C	NZ 1921 (31 Jan) Timaru-Christchurch envelope, inscribed "Per 1st Aeroplane Post" & "Aerial" 2d GV & 6d Victory tied by Timaru 31 Jan cds. B/s Sumner 31 Jan. Stamps badly scuffed (probably due to attempts at cleaning). Stapleton 27e. Cat \$1500.	\$500
1116	C	NZ 1921 (7 Apr) Timaru-Christchurch envelope, inscribed & h/s "Aerial post". 2d GV Recess x 3 & 2d EVII tied by Timaru 7 Apr cds's. (Note this was last flight of Canterbury (NZ) Aviation Co Service started 31 Jan), Stapleton 27e. Cat \$1500.	\$1,250
1117	C	NZ 1921 (7 Apr) Timaru-Christchurch envelope, inscribed & h/s "Aerial post". ½d Victory & 7½d GV tied by Timaru 6 AP 21 11.45pm cds's. (Note: this was last flight of Canterbury (NZ) Aviation Co Service started 31 Jan). Stapleton 27e. Cat \$1500.	\$1,250
1118	C	NZ 1921 (7 Apr) Timaru-Christchurch envelope, inscribed & h/s "Aerial Post". ½d Victory & 7½d GV tied by Timaru 6 AP 21 11.45pm cds's. (Note: this was last flight of Canterbury (NZ) Aviation Co Service started 31 Jan). Stapleton 27e. Cat \$1500.	\$1,250
1119	C	NZ 1921 (9 May) Whangarei-Auckland (& on by surface to London) cover. Typed & h/s "Per Aerial Post" cachet. Inscribed in red "received enclosed postmarked Whangarei KB". 6d Victory tied by Whangarei 9 MY cds. Addressee Fred Melville. Scarce, only 36 flown. Stapleton 28b.	\$1,250
1120	C	NZ 1921 (9 May) Whangarei-Auckland envelope, "Per Aerial Post" cachet. 6d GV tied by Whangarei 9 MY cds. B/s Auckland 9 MY cds. A bit spotted & grubby. Only 36 covers flown. Stapleton 28b. Cat \$1200.	\$1,000
1121	C	NZ 1921 (c22 Jul) Whangarei-Auckland envelope, "Per Aerial Post" cachet. 7½d & ½d GV tied by "Whangarei 22 JL 21" "B" class cds. Signed "G B Bolt" (pilot). Flap missing. (Note: not FFC). Stapleton 28b. Cat \$1200).	\$750
1122	C	NZ 1922 (31 May) Helensville-Auckland Official Frank (Minister of Public Works), inscribed "Per seaplane" in red ink. Helensville 30 MY cds. Signed "G B Bolt" (pilot). Airmail Society cachet on back. No receiving pmk. A little grubby. Vendor states only 2 or 3 known. Stapleton 30.	\$2,500
1123	C	NZ 1930 (29 Dec)-31 (19 Jan) Dominion Airlines Ltd flight covers x 5 diff, incl 4 franked by various versions of the airline's adhesive carriage labels (incl 2 showing "SIXPENCE") & 1 by a similar h/s (all plus 1d postage). Signed by pilot G B Bolt (4). Good cond. Stapleton 38-39, Cat c\$1150.	\$500
1124	C	NZ 1930-35 1st & other special flight covers x 24 diff scarcer, incl 16 pilot-signed. Noted Stapleton 37a-b, 40a-b, 43a-b, 44, 45sa-b, 71, 74a, 75, 92, 95, 96, 115d. Mostly fine. Stapleton cat c\$2500.	\$1,000
1125	C	NZ 1931 (24 Dec) Christmas Survey Flights, almost complete set of 70 diff stages (ex total of 73), incl 22 pilot-signed. Also photos of the 3 pilots. Most (63) franked with 5d Air but 1 regd with 1931 Blue Boy & 7½d GV. Difficult to reassemble today. Mostly fine. Stapleton 62-67. Cat \$4000+.	\$1,500
1126	C	NZ 1931 (4-12 Feb) Hawkes Bay earthquake emergency flight covers x 4 diff, all with violet h/s "EMERGENCY EARTHQUAKE AIR MAIL", franked 1d GV canc Hastings 4 FE, 6 FE, Napier 6 FE, & the 4th Gisborne to Hastings (with receipt b/s 13 FE). All signed by pilot (3 diff). All with AMSNZ b/s. Fine cond. Ex Stapleton 41. Cat \$950.	\$500
1127	C	NZ 1931 (Nov-Dec) 1st flight covers x 95 (a little duplication), incl 12 Nov Air Travel Ltd (27 diff ex set of 28), 10 Dec Auckland-Gisborne etc (set of 12), 24 Dec Xmas Survey flights (40, mostly diff). Mostly franked with 1931 Airs (3d-5d) & mostly fine. Stapleton 57, 60, 62-67. Cat \$4500+.	\$1,250
1128	C	NZ 1931-40 FFCs & souvenir flight covers x 14 diff incl 10 April 1931 to London (incl 2/- Admiral), 10 December 1931 x 2 pilot signed, 17 Feb 1934 Trans Tasman pilot signed. Also 5 other fine air covers to UK & USA incl 1 with Auckland late fee cancel. Also 1939 Express Delivery reg'd FDC to Bermuda with 3d airmail (15 covers).	\$900
1129	C	NZ 1931 (Dec) Christmas survey flights, colln of 55 diff stages (from the 73 flown), incl many of the scarcer ones. Noted 52 covers with 1931 5d Air, 2 with 3d & 24 covers with Xmas holly border. Mostly fine. Stapleton ex #62-67. Cat \$3180+. Ex Stapleton.	\$1,000
1130	C	NZ 1932 (24 Dec) Christmas Flight covers, a nearly complete set of 69 diff stages (ex set of 73). Most with 1931 4d Air franking. Difficult to reassemble today. Mostly fine. Stapleton 83-88. Cat \$4350.	\$1,500
1131	C	NZ 1932 (24 Dec) Christmas Flight covers, complete set of 73 diff stages. Most with 1931 Air frankings, some with added 1932 Health. Difficult to reassemble today. Mostly fine. Stapleton 83-88. Cat \$4650.	\$2,000
1132	C	NZ 1932 (Dec) Christmas flight covers, colln of 49 diff stages (from the 73 flown). All with 1931 Airs - 5d x 38, 4d x 10, 3d x 1. Mostly fine, except gum soiling round the air labels on many (to the same addressee). Also photo of pilot J Buckeridge with officials & mailbags. Stapleton ex # 83-88. Cat \$3220. Ex Stapleton.	\$1,000
1133	C	NZ 1932 1st & special flight covers x 103 (a little duplication), incl various stages ex Stapleton 70 (incl set of 12), 73 (incl set of 17), 76, 81 & 83-88. Mostly franked with 1931 Air & mostly fine. Stapleton cat \$4750+.	\$1,250
1134	C	NZ 1932-41 international 1st flight covers x 28 diff incl some scarce, eg 1932 to Sudan (Stapleton 79a), 1932 to Bahrain (82b, only 33 carried), 1932 to Capetown (79c), 1933 to Tasmania (97c,d), 1934 to Cairo (112c). Mainly fine.	\$600
1135	C	NZ 1933 Greenstone Plaque presented to Charles Ulm by the Prime Minister. On the front of the plaque 9ct Gold Map of Australia & North Island of NZ with lines joining each marked "Dec 4th 1933" & "Sept 11 1928". At base inscribed "KIA ORA from RSA Christchurch NZ". Stated to be 1 of only 3 awarded. A rare & valuable piece of aviation memorabilia.	\$1,750
1136	C	NZ 1933-38 1st & special flight covers x 104 (a little duplication). Wide range of flights. Many franked 1931-34 Airs. Generally fine.	\$500

1137	C	NZ 1954 (13 Mar) Belfast crash cover, very large (300 x 250 mm) addressed to Holland, £1/16/9d postage (5/- Arms x 3; 3/-, 2/- x 9, 9d GVI) tied by Wellington airmail 9 MR cds'. 7 boxed "Salvaged mail/aircraft crash/Singapore 13.3.1954" cachets in red (incl 3 on back) crumpling/smoke damaged. Impressive item.	\$300
1138	C	Singapore 1953 comet crash cover addressed to Jersey. Burnt edges. With Ambulance cover incl 2 "Salvaged Mail" Comet" crash near Calcutta/2nd May 1953" S/L purple cachets.	\$200
1139	C	Switzerland 1927 (10 June) 2 registered express covers Chaux-de-Fonds via Basel & return. Between them they have the then complete airmail set of 10 stamps, same addressee. Stamps cat approx £175.	\$200
1140	C	USA 1929-31 flight covers x 47 (mostly ex air shows), each signed by pilot (all diff). Noted Major J H Doolittle, Frank Hawks, Edna Christofferson, Otto Hillig (on cover to Charles Lindberg), A C McKinlay, etc. From a 1930s airmail collection. All written up on pages, though many loose. Fine.	\$500
1141	CM	World flight covers, c1930-40, approx 70 well written up in 2 albums. From many countries. Noted 1931 US plane crash cachet, 1932 catapult mail from SS Europa, 1938 "Calpurnia" crash cachet. Plus some later covers & stamps. Also 100 aviation picture postcards well written up in binder. Many are modern, but about 40 are early (1910s-40s), incl 1913 close-up RPs of Gustav Hamel & H M Brock & c1910 signed by French aviator Henri Regnault. Fine lot.	\$1,400

AUSTRALIA

1142	M	Queensland 1886-95 high values VFM. 5/- & 10/- SG 159-60; 2/6 & £1 SG 162 & 165; 2/- SG 197. Cat £675. Mint.	\$600
1143	U	South Australia 1902 1/- QVLT brown - thin "POSTAGE", "POSTAGE" & "ONE SHILLING" in red-brown. SG 275c. Cat £1100. FU.	\$750
1144	M	Victoria 1864 2d QV dull violet, p12½, Ferres machine, rare in itself, with major double strike of the value tablet (see Kellow p153), not recorded thus by SG, diagonal crease, centred left but rare double variety (perfs & double strike). SG 109ac (var). Mint.	\$400
1145	U	1914-26 1d, 1½d GV Heads plate flaws used on page 10 x 1d red inc thin value, N in ONE etc, plus unlisted? POSTAGF flaw. 1 x 1d green, 1 x 1½d red. All of the 1d reds FU.	\$225
1146	*	1928 3d Kookaburra m/s of 4 in blk of 4 from lower right hand sheet corner, selv hinged, stamps muh (16 stamps). A gorgeous item. Ex Baillie.	\$1,000

PACIFIC ISLANDS

1147	*	Aitutaki 1903 3d Huia, complete sheet of 120, top row stamps imperf at top (as issued). Minor gum tone spots affect 4 stamps & minor gum disturbance affects top row. Lower corner selvs missing. SG 5. Cat £2160+. MUH.	\$1,100
1148	*	Aitutaki 1903 6d Kiwi, complete sheet of 120, top row of stamps imperf at top (as issued). Minor faults affect about 6 stamps. Minor perf seps & lower corner selvs missing. SG 6. Cat £3600+. MUH.	\$1,750
1149	*	Aitutaki 1920 Picts set of 6 as complete sheets of 60 - 1d incl all 3 double derrick flaws, minor gum ageing affects about 50%. A couple of surface blemishes also. SG 24-9, 25a. Cat £1642+. MUH.	\$500
1150	*	Cook Isl 1902 5d Queen Makea, complete sheet of 120 as 2 panes joined by interpanneau selvedge, p11, wmk sideways invt NZ & star close together. Light gum tone affects about 70% with several heavier spots to front. SG 33. Cat £4200+. MUH.	\$850
1151	*	Cook Isl 1902 10d Queen Makea green, complete sheet of 120 as 2 panes joined by interpanneau selv, p11, wmk sideways invt NZ & star close together. Light gum tone affects approx 80% with some heavier spots showing on front. SG 35. Cat £6000. MUH.	\$850
1152	*	Cook Isl 1902 1/- Tern carmine, complete sheet of 60, p11, wmk invt NZ & star close together. Gum tone affects approx 75% & shows to front in several places. SG 36. Cat £3000+. MUH.	\$750
1153	P	Cook Isl 1920 Pictorial set of 6 plate proof corner blks of 4, in issued colours on ungummed no wmk paper.	\$700
1154	M	Cook Isl 1921-31 2/- to £1 QVLT (SG 76-80); 2/- & 3/- Admiral (SG 90-92); 2/6d to £1 Arms (SG 95 to 98) mint. Also similar ex Niue: 2/- to £1 QVLT (SG 33 to 37) & 2/6d to £1 Arms (SG 51 to 54) mint & generally fine. Also NZ GV 4d & 4½d Rarotonga ovpt 2 perf pairs mint/muh (25v). SG cat £1,040+.	\$700
1155	*	Cook Isl 1932 Pict set of 7 as complete sheets of 80 - ½d to 2½d p13, 4d, 6d & 1/- p14. Very light gum tone ½d, 2d & 2½d. Odd corner selv pieces missing. SG 99-102, 103a, 104a, 105. Cat £4650+. MUH.	\$1,250
1156	*	Cook Isl 1933-6 Picts set of 7 to 1/- as complete sheets of 80, wmk single NZ & star. Some gum tone on ½d, 1d & 2d, esp on 2d. SG 106-12. Cat £2240+. MUH.	\$750
1157	*	Cook Isl 1936 2/6 to £1 Arms set of 4 as complete sheets of 80 (10 x 8), ovpt "Cook Islands", Cowan paper. Each sheet folded once. Minor tropicalised gum. SG 118-21. Cat £20,000. MUH.	\$6,000
1158	M	Cook Isl c1936 £3 Arms, WT single wmk paper. SG 123b. Cat £450. Mint.	\$400
1159	*	Cook Isl 1938 1/- GVI, 2/- & 3/- Picts as complete sheets of 80, single wmk. Very minor tone on 1/- affects several stamps, gum tone & minor adhesions on 3/- affects nearly all. SG 127-9. Cat £6800. MUH.	\$1,100
1160	*	Cook Isl 1945 3/- Native Canoe, complete sheet of 80 (10 x 8), wmk mult upright, tropicalised gum. SG 145. Cat £3360+. MUH.	\$650
1161	M	Cook Isl 1954 £5 Arms, WT mult invt wmk. SG 136w. Cat £325. Mint.	\$325
1162	C	Fanning Isl covers x 3: 1920 to GB, 1923 to USA & 1924 registered to NZ, all franked 1920 Victory stamps & canc H-type cds (mostly fine strikes, 8 in all). The NZ agency PO (at the cable station) operated 1902-39. Nice cond.	\$600
1163	C	Fiji 1892 6d Cake Fair blue-grey postal stationery envelope, minor soiling etc. Unused.	\$800
1164	C	German New Guinea Company 1888 2 mk parcel postal stationery address card 184 x 135 mm for parcels up to 5kg. Very fine apart from trivial ageing at lower left margin. Very scarce. Michel 1. Cat Euros 470 in 2003.	\$350

1165	*	Niue 1917 3d GV 2 perf pairs in horiz block of 10 with selvedge at RHS muh. Block distinctly shows different pitches between ovpts: NIUE-NIUE 6mm, 10mm, 6mm & 10mm & Tolu e Pene-Tolu e Pene 3mm, 7mm, 3mm & 7mm. Attractive block, 1 stamp small thin. SG 22c. Cat £900 as mint. Ex Burge.	\$700
1166	C	Norfolk Isl 1856-1886 a fascinating colln of letters, invoices & covers to/from Rev George Nobbs (21 letters, 9 envs & 3 others) on Norfolk Isl. Some letters transcribed to make for easier comprehension. This hoard, discovered on Norfolk Isl has insect/rodent damage.	\$1,850
1167	M	Papua 1930 3d, 6d, & 1/- Lakato Isl over-minted airmail & aeroplane in red mint a) Harrison printing & b) Ash printing. NB 3d Ash (with part imprint) is black & blue green, 3d Harrison is sepia-black & bright blue green. Some variable condition. SG 115-120. Cat £3520+.	\$1,000
1168	*	Penrhyn 1903 6d Kiwi, complete sheet of 120, 1 vert sheet fold, small part selvedge missing at top, gum tone spots affect about 50%. Top row variety "imperf at top". SG 15. Cat £1800. MUH.	\$1,350
1169	*	Penrhyn 1914 6d EVII, complete sheet of 120. 1 horiz sheet fold. Incl 2 plate dots on selv (cat CP \$3000 for equivalent NZ stamp). SG 22. Cat £2760+. MUH.	\$2,500
1170	*	Penrhyn 1914 1/- EVII complete sheet of 120, 1 vert sheet fold. Small selv tear at top. Incl 2 plate dots on selv (cat CP \$3000 for equivalent NZ stamp). Rare. SG 23. Cat £6000+. MUH.	\$3,500
1171	*	Penrhyn 1920 2½d GV complete sheet of 120, incl 12 x 2 perf pairs & no stop after "Island" flaw (R10/8). Horiz fold does not affect 2 perf pairs. Selv faults & small tone spots affect about 6 stamps. SG 24a/ab/b. Cat £910. MUH.	\$750
1172	C	Pitcairn 1927 NZ 2d GV (surface) yellow - horiz pair on small clean, neat, tidy hand addressed cover to NZ, 13 SP 27, NZ postal agency cds. SG Z40. (Cat £50 for one, on piece).	\$300
1173	C	Pitcairn 1927 NZ 5d GV on small clean, tidy, hand addressed cover to NZ, 13 SP 27 NZ postal agency cds. SG Z9. (Cat £90 on piece).	\$300
1174	C	Pitcairn 1928 NZ 1d Dominion blk of 4 on small, neat, tidy, clean, hand addressed cover to NZ, 3 JA 28 NZ postal agency cds on R (#56) label. Stamps tied to cover by NZ slogan cancel. Levin 18 JA 28 b/s.	\$600
1175	C	Pitcairn 1928 NZ 6d GV on small clean, neat tidy hand addressed cover to NZ, 3 JA 28 NZ postal agency cds on R (#47) label. Both label & stamp tied by part NZ slogan cancel. Levin 18 JA 28 b/s. SG Z10.	\$600
1176	C	Pitcairn 1928 NZ 1/- GV vermilion on small neat, clean, tidy hand addressed cover to NZ 3 JA 28 NZ postal agency cds on R (#50) label. Both label & stamp tied by part NZ slogan cancel. Levin 18 JA 28 b/s. SG Z14.	\$600
1177	C	Samoa 1894 "5d" on 4d Palm Trees deep blue (SG 69) (Feb 28 Apia cancel) on cover to San Francisco (Mar 15/1894 arrival b/s). Most attractive & scarce, as 5d flag had just been issued on 26 Feb. Scarce on cover.	\$500
1178	C	Samoa 1894 "FIVE PENCE" on 4d Palm Trees (JAN 3 APIA cancel) on printed cover to San Francisco (JAN 19/1894 arrival b/s). Minor discolouration. SG 67.	\$350
1179	M	Samoa 1895-96 2½d King Maletoa: a) rose upper selv blk of 4 perf 11, double perfs at top (2nd row perf 11 from a different machine evidenced by smaller diameter perf holes); b) black lower selv vert pair p10 x 11 & mixed perfs at foot. Odd fault. Former listed Odenweller as B4f(1)(z) cat US\$200, latter SG 82a cat £425.	\$300
1180	M	Samoa 1900 1d Palm Trees, p11, deep green horiz block of 8, double perfs vertically & repatched (4 strips but not at RHS) with selvedge at RHS clearly showing vert row of perfs. Gum remnants - otherwise fresh. Not catalogued thus by Odenweller. Ex Burge.	\$850
1181	/	Samoa 1900-1915 postal stationery postcards/reply paid cards & lettercards x 11. Noted printing flaw above right over 10 pf (1d GRI reply paid postcard) also with GRI 1d offset. Attractive grouping & generally clean & tidy. Mint/Used.	\$600
1182	C	Samoa 1908-1915 Postal History: 3 examples of German P.O. (5pf postal staty, postcard to Gelsenkirchen, 1908); 1914 folded philatelic cover, NZ stamps ovptd Samoa cancelled by German cds; 1915 folded cover NZ stamps ovpts Samoa cancelled by NZ made Samoa cancels. Attractive seln neatly annotated on 3 pages.	\$200
1183	M*	Samoa 1914 2½d on 20pf Yacht GRI ovpts block of 4. Top pair missing fraction bar varieties. Lower pair unhinged. SG 104/a. Cat £310. Mint/MUH.	\$200
1184	M	Samoa 1914 Yachts GRI ovpts low value set to 9d on 80pf, plus inverted "9" for "6d" on 50pf variety. SG 101-9, 108b. Cat £1070. Mint.	\$650
1185	C	Samoa 1915-17 2 inwards commercial covers (1 advertising & 1 perfin) each with 1d GV & bear boxed "PASSED BY/ CENSOR/2 G.R.I./SAMOA" cachets. One in green & one in black.	\$300
1186	C	Samoa 1916-1942 10 censored covers: 2 x PASSED BY CENSOR #2 WWI covers: 4 x censor #3 WWI covers; 1943 DDA/24 octagonal censored cover: 1944 DDA/28 octagonal censor cover: official free franked part cover to Niue with circular #47 censor h/s & 1942 US Navy - Remember Wake Island (in Apia) & naval censor h/s. An interesting group to various destinations.	\$1,250
1187	M	Samoa 1926 5/- QVLT error: Samoa at top, blunt cnr & tropicalised gum. SG 166ba. Cat £2000. Mint.	\$400
1188		Samoa 1935 ½d x 3; 2½d x 22, 1/- x 19; 2/- x 16; 3/- x 18 bicolour trials (frame & centres) also ½d x 1, 1/- x 4, 2/- & 3/- single colour frame colour trials on 4 hagners. (85 items).	\$700
1189	*	Samoa 1955 £20 on £20 Arms, WT mult invt wmk. A major Samoan rarity. MUH.	\$2,000
1190	U	Tonga 1993-2004 Provisionals, 68v GU/FU in stockpages. Noted 2 x 20s/4s Lion Fish (SG cat £400 as mint, unpriced used) & several other provisionals not priced used. (Cat approx £2400 MUH).	\$750

GREAT BRITAIN

1191	CU	History of the Royal Mail, very well written up display (typed) in binder. Noted (entires) 1671, 1698 Bishop marks, 1830 "TOO LATE" h/s, 1838 crowned "FREE" d/s, 1840m 1841 1d Blacks (on entires 3, 2 margins), 1840 1d Mulready (used), 1856 1/- embossed (cut to shape, ink stain). Also 1d Black single used, 4 margins, FU (corner nick). Much later material is pictorial in nature, with liberal use of modern PPCs & photos. Colourful.	\$600
------	----	--	-------

1192	C	Scotland postal history to 1840, fine exhibition colln of 133 pre-stamp entires in 3 albums. Noted 5 Edinburgh Bishop marks. Also colln of London postal history (40+ entires) same period, in album (incl 2 Bishop marks). Excellent variety & many fine strikes. Well written up (typed). \$2,000	
1193	C	Pre-stamp ship letters, range of 15 pre-stamp entires 1758-1839, well written up for exhibition (typed) on pages. Noted 9 London, incl 1758 to Switzerland with ringed "JB", 1773 Bishop mark (ex Lisbon), 4 various unframed "SHIP LETTER/ LONDON" cds, 1830 "POST PAID SHIP LR./LONDON", & framed "SHIP LETTER" h/s of Deal (2), Liverpool (2), Portsmouth, Southampton, 1818-37. Mostly fine. \$750	
1194	C	c1790-1870s 116 covers/entires (incl a few fronts), with Bishop marks, various cancels etc, including Maltese Cross #1 cancel on 1d red on cover (£180), & 37 foreign covers etc - some inwards GB, Italy etc. Nice lot especially with associated GB postmark literature (10) - some items bear numbered labels. (163 items).	\$750
1195	C	1794 - 1856 inwards stampless entires x 16 items. Interesting range of origins. Noted 1794 Entire from Philidelphia with "Dover / ship LRI" h/s. 1847 x 2 from Trenton (New Jersey); 1815 redirected to Malta 1846 from Corfu; 1856 from Valparaiso (Chile), 1846 from Malta, 1846 from India rest from France & Germany. Interesting lot. List with more details available.	\$750
1196	C	1800s range of 16 entires/envelopes in folder. Interesting but nothing scarce.	\$250
1197		Royal Marine Thomas Burgess entires from HMS Beagle (Charles Darwin's voyage) also HMS Adelaide & HMS Warspite. A fascinating collection of 6 entires written by Burgess to his father Israel Burgess at Lancashire Hill, Near Stockport, Cheshire, commencing with 11 January 1831 (Portsmouth), 19 April 1831 (Rio de Janeiro); 16 December 1831 (Rio de Janeiro); 29 June 1832 (Rio de Janeiro); 9 May 1833 (Montevideo) & 24 June 1835 (Valparaiso). The last three were written on the Beagle. Also included is an original 15 February 1835 letter from the Admiralty re discharge for £20. Thomas Burgess, a long forgotten shipmate from the Beagle wrote to Darwin in 1875 for a memento. Burgess had been one of the Royal Marines attached to Beagle and judging by the phonetic spelling, his letter was probably dictated to a poor scribe [ex Charles Darwin, volume 2, by Janet Browne]. He was part of the ship's complement of 8 marines for the duration of 4 years and later became a constable in Cheshire for 32 years. Thomas was the only member of the crew who left a record of his regard for Darwin in a series of letters written in 1875 [ex Darwin on-line manuscript catalogue]. Jon Baddeley of Antiques Roadshow: "The voyage of the Beagle is such an important journey in the history of mankind that anything associated with it takes on a special quality" – referring to Thomas Burgess's carved whale's tooth – estimated to be worth up to £50,000. Darwin's 1880 letter advising that he was an atheist (with respect to bible authenticity) in an America 2015 auction was estimated at US\$70,000 to \$90,000. This is a fantastic opportunity to acquire a rare collection which may be the only surviving correspondence from Charles Darwin's voyage on HMS Beagle in private hands. It is attractively presented and includes transcripts of the original correspondence. Scans available upon request. Ex Elliott.	\$50,000
1198		1839 original example of the 1839 Act of Parliament which introduced Penny Postage & postage stamps: the foundation document of all philately. Rare. \$1,250	
1199	C	1840 (Jan) prepaid printed (in black) envelope "To be posted at the House of Commons only", posted 14 April (red crowned "PAID" d/s) to Berwick on Tweed. SG PE 9, cat from £6000. Fine & clean, with House of Commons wax seal on reverse. These envelopes were a stop-gap measure for members of parliament only, needed because the free franking system had ended but the first adhesive stamps & the Mulreadies were not yet available. See the first entry in the SG Commonwealth catalogue. Also an 1896 postal stationery envelope with extra ½d & 1d adhesives, to Germany, with House of Commons embossed seal on flap. \$3,500	
1200	C	1840 1d Black on 3 covers. BH, plate 2, 4 margins, black Maltese Cross, Portsmouth-Ware JU 7 1841, some staining, a little ragged. GU, plate 4, 3 margins, orangey Maltese Cross to Coleford. BC, plate 5, 3 margins, red Maltese Cross, Liverpool-Dunfermline Dec 18 1840. SG 2. Cat £2300+.	\$600
1201	U	1840 1d Black, plate 1a (QG), 4 margins, close at NE corner. Red Maltese Cross. SG 2. Cat £400. FU.	\$400
1202	U	1840 1d Black (BH, plate 1b), 4 good margins, red MC cancel. Cat £375. FU.	\$250
1203	U	1840-1 1d red, black plates - plate 1b NI, NJ, PA; plate II JD. All with 4 margins & black Maltese Cross. SG 7. Cat £1255.	\$500
1204	C	1840-1 1d red-brown, plate 1b, printed from 1d black plate, (CD) (double "D" letter) imperf 3 mgns on folded 31 May 1841 entire, ex Liverpool to Edinburgh. (Stamp upside down). SG Spec AS6f. Cat £650.	\$200
1205	U	1840 1d Black, plate 2 (MH), 4 margins (close at right). Red Maltese Cross. SG 2. Cat £400. FU.	\$400
1206	U	1840 1d Black, plate 2 (NL), 4 margins but some wear at lower right. Bright red Maltese Cross. SG 2. Cat £400.	\$300
1207	U	1840 1d Black, plate 2 (RI), 4 margins, Red Maltese Cross. SG 2. Cat £400. GU/FU.	\$450
1208	C	1840 1d Black (DF, plate 2), 3 good margins, FU red MC, on cover to Ireland, b/s cds JY 10 40. Good cond. SG 2. Cat £750 on cover. \$300	
1209	U	1840 1d Black, plate 4 (GC), 4 margins, close at base. Red Maltese Cross. SG 2. Cat £400. FU.	\$400
1210	U	1840 1d Black, plate 4 (LL), margins just touching at NW corner & close at NE corner. Black Maltese Cross. SG 2. Cat £375. GU/FU. \$300	
1211	U	1840 1d Black, plate 4, (SF) 4 margins (small-good), very small pinhole, fine crisp red Maltese Cross cancel. SG cat £400.	\$225
1212	U	1840 1d Black, plate 4 (SG), 4 margins. Red Maltese Cross. SG 2. Cat £400. FU.	\$450
1213	C	1840 1d Black, NC, plate 5, 4 good margins, on cover Oxford-Banbury dated MR 9 1841, tied black Maltese Cross. SG 3. Cat £775. \$400	
1214	C	1840 1d Black, JK, plate 7, 4 good margins, on envelope to Liverpool, back cancel unclear. Cancelled red Maltese Cross. SG 2. Cat £825. \$400	
1215	U	1840 1d Black JE, plate 7, 4 margins just touching at top right. Black Maltese Cross. SG 2. Cat £400. GU.	\$300

BID BY MAIL, FAX, TELEPHONE OR E-MAIL

1216	C	1840 1d Black, LD, plate 9, 4 good margins on folded lettersheet to Bristol dated JA 23 1841, cancelled red Maltese Cross. Colourful reading within. SG 2. Cat £1200.	\$600
1217	C	1840 2d Blue x 4, all with 4 margins & black Maltese Cross cancel; 1841 2d blue x 3 with 4 margins, 1 with black Maltese Cross; further 1841 2d x 2 with 3 margins, 1 on small mourning cover. Cat £4500+.	\$1,600
1218	U	1840 2d Blue (NE) plate 1 imperf, 4 good margins, black MC cancel. Cat £900. FU.	\$750
1219	U	1841 1d red-brown, imperf, paper more or less blued. Small "Handy Pocket Album" (13.5 x 10cm, with printed cover), specially designed for reconstructing a sheet of singles. Publ. Hadlow & Morley c1890s? Contains 240 used stamps with all possible corner letter combinations (AA to TL). Varied condition, but incl many FU with 3-4 margins. Noted 27 with Maltese Cross cancels. Album in fine condition & must be quite rare today. SG 8-10 range, cat minimum £8400 (incl MC cancel premium).	\$1,000
1220	U	1840-1 1d Black & 1d Red matched Plate 100 corner letters "HB", black MC cancels. 4d Black 4 margins 1d Red 2 margins light corner crease. SG Cat £1140. GU/FU.	\$500
1221	U	1840-1 1d Black & 1d Red matched Plate 11, corner letters GC, black MC cancels (1d Red fu). Both 4 margins. SG Cat £4730. GU/FU.	\$2,500
1222	U	1840-1 1d Black & 1d Red matched Plate 11, corner letters GC, heavy but distinct black MC cancels. 1d Black 3 margins, 1d Red 4 margins. SG Cat £4730. Used.	\$750
1223	/	1841 1d red-brown printed from 1d black plate 2. Page with 3 x 3-4 mgn examples: (KK - burr rub), (QF), (SG - upper basal shift). Also (GA) 4 mgn (faults) on folded 14 August 1841 entire ex Glen Moreston to Ballindalloch. All with black Maltese Cross cancels. Cat £1700.	\$600
1224	U	1841 2d blue, plate 3 (white lines added) OA 4 margins (close-good), slight oxidised appearance, crisp black Maltese Cross cancel. Also similar plate 4 (TC) 4 margins (small-good) cancelled by black 1844 type cancel gu/fu. SG Spec ES11, ES13. Cat £550.	\$175
1225	M	1841 2d blue (white lines added) GE imperf, 4 close margins. SG 14. Cat £6,250. Mint, original gum extensively cracked.	\$2,000
1226	M	1841 2d pale blue, plate 3 (white lines added) DC, 3½ margins, mint, good part og, attractive. SG Spec ES10. Cat £9500.	\$1,750
1227	C	1842 entire franked 1d red imperf (4 margins but 3 close) canc clear BLUE Maltese Cross, with good Truro cds AP 16 1842 at left. Light tape remnants on back. Robson Lowe states Truro used blue ink. SG cat £1700 on entire.	\$500
1228	C	1843-1900 colln of imprinted postal stationery envelopes (written up in Dutch) in boxed blue album, with single (17) or double (14) embossed imprints, incl 15 uprated by QV adhesives & 4 on illustrated advertising covers (2 in colour). Fine range of imprinted stamps up to 10d & 1/- values. Many better combinations, incl 5 late fee items (1 with SG 167). Early items incl 1843 2d envelope, 1844 1d uprated with 1d red imperf, 1845 1d with "Saint Thomas/Penny Post" h/s, 1864 1d uprated with 9 x 1d red stars to India. Fine lot in excellent cond (31).	\$1,350
1229	C	1844-1901 colln of QV imprinted postal stationery (written up in Dutch). Noted 1844 letter-sheet with printed letterhead of John Dickinson, whose silk thread paper was used for the Mulreadies, a complete vaccination certificate (postally used 1873 & very scarce thus), a range of wrappers incl 2 with W H Smith advertising rings & 2 double stationery imprints unrecorded as a wrapper (1 rated as "very few examples recorded" by Huggins as an envelope), & a trade parcel post tag with embossed 3d imprint. (23).	\$750
1230	CU	1847-54 1/- green embossed, imperf, 3 margins; 6d dull lilac embossed, imperf, 3 margins. Also 6d embossed, 3 margins (enormous at base) on cover to NZ, Auckland JU 26 1856 unframed arrival cancel, ex Morpeth 13 Feb 1856. SG 55, 59, 60. Cat £3900.	\$850
1231	U	1847-54 6d purple, 1/- green embossed cut square. 6d 3 margins, just touches on 4th; 1/- 2 margins (1 huge) on piece to India. Cat £2000. GU/FU.	\$600
1232		c1850s-60s Victorian Valentines, 3 elaborate multilayered types, mounted in frames, incl 1 large (19 x 24 cm) made by Eugene Rimmel rare) & 1 by Mullord Bros. Fine condition. Outstanding examples. Ex Rita Stanley.	\$250
1233	C	1853, 1878 2d blue embossed envelopes on Dickinson silk thread paper, the 1st used internally from East Anglia to London, the 2nd to Germany & uprated by ½d line-engraved stamp. Scarce. Nice cond.	\$450
1234	C	1854 6d & 2d: 6d embossed, cut square but cut into on 2 sides; plus 2d stars p14 on cover from London to Basel, Switzerland. Calais transit & Basel receiving marks. SG 35, 59. Cat £1970.	\$400
1235	C	1854 6d purple embossed cut square (1 margin) (+ 1d red perf) on registered env to Ireland. Cat £1900.	\$250
1236	/	1855-1901 group of 26 surface printed used & blk of 4 1d plate nos used, 9 officials & 4 fiscals. Noted: 4d SG 154 fu, 9d SG 87 fu, 10d SG 112 gu/fu: 6d on 6d slanting dots: 1/- Govt parcels dot to right of T: SG F8 mint but crease. Cat £10,200.	\$1,500
1237	U	1858-64 1d red, plate numbers (#71 to 225 complete except for #77!) on 5 pgs (#225 bold NW/6 oblit); also 2d blue, plate numbers 7-15 complete, GU/FU. [1d plates cat £2133, 2d plates £351]. Cat £2480+.	\$750
1238	U	1858 1d red, plate 151, complete reconstruction. Nearly all in F/VFU cond. 1 damaged, few straight edges. Cat £2640.	\$400
1239	U	1858-79 1d reds, almost complete set of plate numbers, 71-224 less 77, almost all FU, on pages; plus 400+ unsorted in stockbook, with some earlier 1ds (100+), 2d blue perf (12), & 1870 ½d (24), used.	\$500
1240	C	1859-84 9 surface printed covers: 1859 1/- SG 72 to Salem, Mass; (NY paid 24 & '5 cents' cancels); 1861 2 x 4d SG 66 to Nice; 1867 4d SG 94 & 1/- SG 101 to St Catherine's, Canada West; 1868 6d SG 97 to Dunedin; 1869 2 x 1/- SG 101 to London; 1876 2/- SG 118 & 3d SG 143 to Melbourne; 1879 8d SG 156 to Melbourne; 1884 4d SG 192 to Caracas; 1884 5d SG 169 on 1d postal stationery to Timaru. SG 169. Cat £4500+.	\$1,250
1241	C	1864 splendid delicate ornate Valentine (115 x 175mm), with appliqué fabric flowers, unusually still with its original envelope, franked 1d red 'stars' canc London 15 Feb, endorsed "exempt" by sender but charged 2d due (large "2" & "MORE TO PAY/S." h/s).	\$300
1242	C	1868-83 6 covers from Perth, Scotland to Timaru: 1868 1/- SG 101 'via Panama'; 1869 10d SG 112 'via Marseilles'; 1879 8d SG 156 'via Brindisi'; 1883 2 x 3d on 3d SG 159 'via San Francisco'; 1883 6d on 6d SG 162 'via Brindisi'; 1883 1/- SG 163 plate 14 'via Brindisi'. Fascinating group illustrating rates & routes. Cat £3500+.	\$2,000

1243	C	1870 ½d lilac postal stationery p/c with London E.C OC 1 70 cds. First day of Britain's first postcard, s/s Blackrock Dublin OC 2 70. Small top right corner crease. Rare.	\$750
1244	S	1876-1877 Post Office Telegraph stamps: 3/- slate blue, plate 1 (RH) used; 5/- rose, plate 1 (CH) SPECIMEN ovpts, trimmed perfs at top & odd tone; 10/- grey-green, plate 1 (AD) SPECIMEN ovpt + odd tone. Cat SG Spec £610+.	\$225
1245	C	1877 colln of 13 used postal stationery postcards (written up in Dutch). Noted 1877 from early stamp dealer J D Russell, 2 uprated by QV adhesives, markings incl "TOO LATE/F.B.C.P.O.", various late fee, foreign destinations incl Sumatra (with Ned Ind-Singapore cds). Also rare 3d "British Empire" p/c to Australia 1889 (H&B CP 25 cat £250).	\$400
1246	U	1878 10/- greenish-grey, plate 1, wmk Maltese Cross, short perf at top. Light ink marks on reverse, ex postage rate annotation (12/2d), o/c. SG 128. Cat £3200. GU/FU.	\$750
1247	C	1879-1901 registered postal stationery envelopes x 8, all uprated with QV adhesives, incl 6 to Europe. One franked pair 1½d rosy mauve, 3 x 1880-3 franked 2½d blue (1 triple rate), 1 to Switzerland franked 1887 4d & 6d, & a scarce size K card with a block of 6 x 1887 2½d. Fine lot.	\$350
1248	C	1880-1901 envelopes x 3 with double postal stationery embossed imprints, uprated with QV adhesives to France & Germany. All very scarce types: Huggins & Baker (2007) ESC 49, 362 & 385. Two are rated "very few recorded" the 3rd never previously recorded used. Good cond.	\$850
1249	U	1880 2/- brown bottom right corner clipped. SG 121. Cat £4250. GU.	\$400
1250	C	1881 1d lilac (on blued paper) Foreign Bill revenue stamp, postally used 24 MY 82 at Liverpool (2 clear d/s, well tying the stamp to a 1d postal stationery envelope (scarce size A, H&B cat £50). Fine & unusual. Use ("unauthorised") mentioned in SG Spec (section LB).	\$300
1251	U	1883 5/- rose, white paper, fine complete "Marklane B.O. EC SP 18 94" cds. SG 180. Cat £375 (£250 + 50%).	\$200
1252	U	1890 5/- rose "I.R./OFFICIAL" ovpt, white paper. FU. RPSL cert (2016) which states genuine, "some soiling (postmark) ink suffusion". SG Spec L7(2). SG O9. Cat £2500.	\$1,500
1253	U	1890 10/- ultramarine "I.R./OFFICIAL" ovpt, white paper. VFU. RPSL cert (2016) states "genuine, blue crayon top left, diagonal crease, several central pin holes, soiled". Attractive item nonetheless. SP Spec L8(4). SG O10. Cat £3750.	\$1,250
1254	U	1891 £1 green, part oval registered Threadneedle St oval pmks. SG 212. Cat £800. GU/FU.	\$400
1255	C	1893-1908 envelopes x 14 with single (4), double (7) or triple (3) QV postal stationery embossed indicia, incl 6 uprated with QV adhesives & 1 an illustrated advertising cover for "Alfred Smith Foreign Stamp Importers". All to diff countries, incl Danish West Indies, Dutch East Indies, Egypt, NSW & Scandinavia. Fine lot.	\$750
1256	C	c1902 postal stationery envelopes x 3 (all scarce) with double QV embossed indicia, each uprated with the new Edward VII stamps (5 diff values, ½d-2d) in March-April 1902 to pay the correct rates for USA (1/-), Germany (7d), & Chile (9½d). Unusual & attractive.	\$450
1257	U	1902 EVII simplified set of 19. 5/- & £1 VFU, 2/6d GU/FU, 10/- GU (lower vals GU/FU some minor faults). Cat £1900+.	\$600
1258	U	1902 £1 EVII dull blue-green, DLR printing, centred a little to lower right, crisp coin cancel "Guernsey JY 27 11", barely visible light bend LHS on back. Nice appearance. SG 266. Cat £825.	\$400
1259	U	1929 £1 PUC. Creased corner. SG 438. Cat £550. FU.	\$600
1260	*	1934-5 Booklets: 3/- GV No. 288 (SG BB26 cat £650) minor creases on cover; 1935 Jubilee 2/- (No. 298) & 3/- (No. 296) SG BB 16, 28 Cat £180). Also part 1912 2/- GV Downey Heads, wmk simple cypher (SG BB 3 cat £1300 complete). Plus 3 GVI part booklets.	\$500
1261	*	1939 2/6d bown, 5/- GVI in blks of 4; 1951 high values set of 4. (£1, 1 light toned perf). SG 476-7, 509-12. Cat £560. MUH.	\$250
1262	C	1940 Undercover WWII mail envelope. Sent from France to Portugal & onward to England. Various censor marks, Thomas Cook h/s etc.	\$250
1263	*	1959 QEII Wildings Phosphor, graphite set x 8 (except 3d x 7 & 4d x5), in multiples; 1963 Red Cross Phosphor set in blocks of 4. SG 599-609, 642p-4p. Cat £760. MUH.	\$250
1264	/	2010-14 GB Horizon Gold Machin labels 2010-14 large colln (c400) mint/used, in album & bag. Also incl c9 covers using these labels & much published data/prices etc. 32 different categories, eg 1st, 1LG, 2L, etc, through to 5U, (total about 32).	\$275

BRITISH COMMONWEALTH

1265	U	Ascension 1887-92 2½d x 2, 6d GB Jubilees with Ascension cds pmks. SG Z11 x 2, Z16. Cat £740. FU.	\$500
1266	CU	British Guiana c1952 \$1 GVI & Avenue in Botanic Gardens, scarce p14 x 13, fu on air cover to Scotland. Also same but horiz pair on 14 Nov 1952 registered air cover to England shortened at right & cellotape sealed. SG 317a. Cat £1950 as used stamps.	\$1,250
1267	M	Canada 1859 17c Cartier, vert pair. 1 or 2 blunt perfs and toning. SG 42. Mint. SG 42, cat £3200. Scott 19, cat US\$2500. Signed W E Lea.	\$1,250
1268	C	Falkland Isl 1960 1d + 1d QEII carmine postal stationery p/c & reply card x 10. Unused (incl original wrapping band). Heijtz P8. Cat £250.	\$200
1269	/	Hong Kong 1891 \$5 on \$10 Stamp Duties x 3 - mint, Hong Kong cds pmk, Shanghai cds. SG F9, ZF882. Cat £690.	\$500
1270	M	Hong Kong 1865-1891 QV seln, mint, 9 vals: 96c (SG 19, £1500); 5c on 18c (SG 24, £950); 48c (SG 31, £1500); 20c on 30c (SG 40, £200); 50c on 48c (SG 41 £400), 50c on 48c (SG 46, £300), 20c, 50c & \$1 surcharges with Chinese character h/s (SG 48-50, B572). A couple with minor blemishes. Cat £5422.	\$2,000
1271	/	Hong Kong seln c1880-1930, mainly QV & includes several used in China. Noted SG 13u, 114u, 131-2u, F 1m, F2 u, F2b u, F4 regummed m, F3 u with "HSB" perfin, F9 m & u, F10 m, F11 muh, F11 m (small "N" in "ONE" etc. 20v on 6 stockcards. Some variable condition.	\$1,750

REMEMBER WE TAKE ALL MAJOR CREDIT CARDS

1272	U	Hong Kong 1880 12c on \$10 QV Stamp Duty x 2 - "B62" (Hong Kong) & "S1" Shanghai barred cancels. SG F7, ZF850. Cat £700.	\$500	
1273	/	India 1855 ½a blue (Die III), 1a red (Die III) both 4 large margins, both used; 1866 ½a "service postage" mauve on lilac (fine unused) on piece of original album page (with 1a revenue stamp). SG 8a, 15, O19. Cat £1010.		\$350
1274	C	India 1856-8 group of 3 envelopes 1856 to Bombay ½ anna Die II stamp incl letter 1857 to Poona from Mhow (Garrison town). 1858 mourning cover to London, 2a & 4a stamps.		\$350
1275	U	KUT c1938 1/- Mt Kenya mountain retouch (R5/10). SG 145ad. Cat £700. FU.		\$500
1276	M*	KUT c1942-9 10c, 1/- Mt Kenya in blks of 4, each with Mountain retouch (R6/7). Retouch stamps MUH but some others hinged & small tone spots. SG 135a, 145ac. Cat £1495.		\$1,000
1277	C	Kuwait 1933 2a, 4a Airmails on Air Kuwait cover sent to Vizagaptam (India) via Calcutta - 9 Feb 1934 pmks. (Stamps SG 32, 33 cat £675+ used on cover). Tiny tone spot on 4a.		\$400
1278	*	Kuwait 1951 5r Dover Castle, top left corner blk of 4 incl extra bar at top variety (R2/2). MUH (small hinge marks on selv). SG 91/a. Cat £1196. MUH.	\$850	
1279	M	Labuan 1879-1883 QV mint seln of 9v: 6c (SG 2, £225); 16c (SG 4, £70); 2c (SG 5, £32); 6c (SG 6, £140); 10c (SG 8, £200); 12c (SG 9, £300); 16c (SG 10, £100); 8c on 12c (SG 14, £475) & 8c on 12c (SG 15, £150). Odd one odd blemish. Cat approx £1700.	\$600	
1280	M	Leeward Isl 1938 £1 GV purple & black on carmine, gash in chin variety. SG 114af. Cat £2250. Mint.		\$1,500
1281	R	Malaya-BMA 1945 \$25, \$100 GVI Revenues. Fine cds cancels. Some tropicalisation etc. Barefoot 1-2. Cat £300.		\$300
1282	M	Malaya-Kelantan 1940 \$2, \$5 Sultan Ismail. SG 53-4. Cat £1325. Mint.		\$850
1283	M	Malta 1860-82 ½d mainly mint (some no gum) study of first ½d stamp. Mint: 1 x no wmk, white paper, surface mark; 6 x wmk CC, p14 (1 stuck down,) range of shades; 1 x wmk CC, p12½, clean cut; 2 x wmk CA (1 with faults). Used: 2 x wmk CC, 2 x wmk CA. SG cat £1500 (excl 2 stamps with faults).		\$450
1284	/	Mediterranean selection c 1880-1920s. Noted Cyprus SG11-13 used. 15 mng, 68aw used, 130-1 used; Gibraltar SG 72-3 used; GB used in Malta + 9 diff; British Levant SG 3a mint & used (21v) on stockcards. SG cat £2850+.		\$650
1285	C	Niger Coast 1899 (22 APR) cover addressed to UK with GB QV ½d vermilion x 3 & 2½d tied by violet boxed "THE ROYAL NIGER COMPANY/CHARTERED LIMITED/POST OFFICE/BURUTU" h/s. Paid official 23? AP h/s in red. Indistinct AP 26? cds b/s. Roughly opened & crumpled. Scarce.		\$400
1286	U	Rhodesia 1910-3 £1 double head crimson & slate-black, p14. Fine part Sep 1913 S Rhodesia cds's. SG 166a. Cat £2000. FU.	\$1,500	
1287	U	Sierra Leone 1921 2/- GV blue & dull purple on blue, invt mult script CA wmk. SG 144w. Cat £200. FU.		\$200
1288	M	St Lucia 1860 (1d) rose-red, (4d) blue & (6d) green; p14 to 16, wmk small star. SG 1-3. Cat £625. Mint.		\$600
1289	U	Straits Settlements 1867 Crown ovpts set of 9, some with commercial chops. 12c short perf. SG 1-9. Cat £1490. GU/FU.		\$750
1290	C/	Straits Settlements/Federated Malay States/Malayan States c1900-1960 seln of 39v on 20 stockcards & 1 cover. Mostly postal/fiscal use, also Specimen. Good range of high values infrequently seen. SG & Barefoot cat £2865. Muh/used.		\$1,000
1291	R	Straits Settlements 1910-11 \$25, \$500 EVII Revenues, embossed not punched. Barefoot 49-50. Cat £400.		\$500

1292	*	Straits Settlements 1938-41 \$25, \$100 & \$500 GVI key types, fine muh & extremely scarce. SG notes that the £25 was regularly used for postal purposes in 1941, although no specific authorisation for such use has been discovered. The Straits Settlements were occupied by the Japanese on 15 February 1942. Tropicalized gum, less pronounced on \$500. SG F1 etc. An outstanding GVI rarity. MUH.		\$50,000
------	---	--	--	----------

1293	M	Straits Settlements 1938-41 \$100 GVI key type mint, slightly distrubed gum through climate condition. Scarce nonetheless. SG F2.	\$2,000	
------	---	---	---------	--

FOREIGN

1294	*	Austria 1953 1s, 3s, 5s, 10s Birds. SG 1216, 1218-20. Cat £498. MUH.		\$300
1295	/	China 1878 1ca, 3ca, 5ca, Dragons: 1885 1ca, 3ca, 5ca Dragons. (1878 1ca several short perfs, 1885 5ca Light crease some other minor blemishes). FU (1885 1ca mint, paper hinge). Cat simpl £2180+		\$1,000
1296	*	China 1963 Children set of 12c a) perf 12½ & b) imperf, both muh & in glassines as originally sold by China Stamp Export Company. Deliberately left in original glassines to prove that the imperf set is not just a cut down perf set. SG 2092-2103. Cat £480.	\$325	
1297	*	China 1963 Hwangshan Landscapes, complete set. SG 2124-39. Cat £700. MUH.		\$400
1298	*	China 1971 50th Anniv Chinese Communist Party set, Including unfolded horiz strip (SG 2452-4). SG 2446-2452a. Cat £605. MUH.	\$450	
1299	*	China 1971 Paris Commune Centenary set. SG 2442-3. Cat £550. MUH.		\$400
1300	C	China 1973 registered airmail cover to Hong Kong with original contents, ex Peking 1 April 1973 with complete set Giant Pandas. Chinese cancel (not 1st day!) & Hong Kong 4 April arrival & #831 chop b/s. SG 2498-2503.		\$400

1301	*	Colombia 1935 3rd National Olympics-Barranquilla Games set of 16 in blks of 4. (18c 1 stamp small corner tear) said to be one of only 3 assemblies of blks of 4 known. 10p sealed in protective mount. MUH. Scott 421-38, cat US\$5400 (mint). SG 461-76, cat £6850.	\$8,000	
------	---	--	---------	--

1302	U	France 1852 1c pale bistre on yellow, block of 4. FU. Scott 10. Cat US\$2300.		\$725
1303	C	France 1870 Siege of Paris Post postcard inscribed "Ballon Monte". Paris 3 Oct pmk but not despatched until 14 Oct. B/s "Paris A Rennes" 14 Oct & Fougères 15 10 70" arrival pmk. Also envelope & letter to London, Lamballe 25 Feb 1871 pmk (10c + 20c French stamps). Also 1870 German Occup tied post letter written at Bar Le-Duc, German Occupation 10c stamp.	\$350	

1304	*	France 1877 3c ochre on yellow, block of 4 with left selvedge. SG 249. Cat £1400. MUH.	\$1,000
1305	*	France 1877 5F lilac, plate 9, block of 4. SG 277. Cat £3000. MUH.	\$3,000
1306	U	France 1936 Airs set of 7; Atlantic Flight Anniv set of 2. SG 534-40, 553-4. Cat £686. FU.	\$400
1307	C	German PO's in Morocco 1899 set of 6 (diagonal ovpts) on registered cover addressed locally - Casablanca 4/1 01 cds's & label. (SG 1-6 cat £140 FU). \$250	\$250
1308	U	Greece 1896 Olympic Games set. SG 110-121. Cat £1000. FU.	\$650
1309	*	Iraq 1948 King Faisal, perf & imperf m/s. SG MS297. Cat £280. MUH.	\$175
1310	U	Italy 1922 Philatelic Congress set of 4 CTO in blks of 4. Bolaffi cert. SG 122, cat £5200. Scott 142A-D, cat US\$4940.	\$3,500
1311	U	Italy 1949 100L Centenary of Roman Republic x 7. SG 726. Cat £980. GU/FU.	\$400
1312	U	Liechtenstein 1930 25R Mountain, slate-green, p11½. SG 100B. Cat £500. FU.	\$300
1313	M	Mexico 1899 Independence set. Mint. Scott 294-303. Cat US\$427.	\$225
1314	M*	Mexico 1915 50c blk of 4. Mint (1 MUH). Mepsi cert. SG CV15a. Cat £1000 (Scott 454).	\$1,100
1315	U	Mexico 1934-7 10c brown, p10½, fiscal wmk. FU. SG 587, Scott 735B. Not priced. Incredibly rare. Mepsi 1988, PExSA 1985 certs. The rarest 20th century stamp of Mexico, only 5 or 6 recorded.	\$5,250
1316	/	Monaco 1885 1Fr FU (short perf), 5Fr mint (rubbed at top). SG 9, 10, cat £4100. Scott 9, 10, cat US\$3500.	\$450
1317	*	Monaco 1964 Olympic Games m/s imperf. MUH. (Michel 784-8 variety, priced 50 Euros).	\$285
1318	U	Norway 1855 double foot variety, imperf 4 margins. Cut close to touching. Gridiron cancel. SG1 Cat £2500. GU.	\$500
1319	U	Oman 1978 50b on 150b Mother & Child. SG 213. £450. FU.	\$300
1320	M	Panama 1924 x 5 unissued Arms values: 5c-24c, \$1. Mint. Cat Scott US\$1750.	\$1,425
1321	*	Persia 1921 Coronation set of 11 in horiz blocks of 6, all inverted ovpts. MUH. (Scott 635-45, normal set cat US\$880, not listed or priced invt ovpt). \$600	\$600
1322	U	Philippines 1901 \$1 Black Perry type II circle around "\$1" (complete). SG 265. Cat £950. FU.	\$750
1323	P	Portugal 1884 25r lilac imperf, horiz block of 6, ovpt "SPECIMEN".	\$225
1324	*	Portugal 1941 Airmails complete in corner blocks of 4. Key values. MUH. Scott C4, 5, 8, 10, cat US\$1500+.	\$675
1325	U	Saar 1948 25f + 25f Air, sepia, superb. SG Cat £375. FU.	\$375
1326	M	Saar 1948 25f + 25f Air (inscribed "Luftpost"). Not hinged but signs of adhesion. SG 256a. Cat £750. Mint.	\$500
1327	*	Saar 1948 Flood Disaster Relief m/s, all 4 stamps imperf. SG 255a. Cat £1300. MUH.	\$1,250
1328	U	Saar 1949 National Relief Fund (paintings) set of 5, light cds'. SG 281-5. Cat £750. FU.	\$750
1329	M	San Marino 1931 Airmail set. LH mint. SG 164-73. Cat £600.	\$450
1330	U	Serbia German Occupation 1941 Smedervo m/s Relief Fund. Affixed to card & pmk first day. SG MSG49a, b. Cat £1100. Krizchke cert (2000). \$1,300	\$1,300
1331	*	Spain 1950 Cent, complete set in imperf MUH blks of 4. SG 1141-8, cat £2976. Scott 776-9, C127-30, cat US\$1800. (1 x 25p tone spot). \$2,000	\$2,000
1332	CU	Switzerland 1839-52 colln on pages, incl 3 pre-stamp/stampless entires; 1850-1 colln stamps, unframed crosses 5r x 2 (blued paper, 10r x 11, 5c x 10 (white paper), & 1852 15r x 7. Mixed cond (cat Siml £6000+). 2 pages facsimiles (clearly identified). Scan/photocopy available. \$2,250	\$2,250
1333	U	Switzerland 1850 Unframed cross, on blue paper, 4 margins. Pen cancel. SG6 Cat £750. Attractive.	\$500
1334	U	Switzerland 1888 Helvetia p 9½ set, well centred. SG 140-144 Cat £1760. GU/FU	\$500
1335	U	Switzerland 1907 30c Helvetia, large cross wmk, granite paper, p11½ x 11. SG 221. Cat £550. FU.	\$300
1336	U	Switzerland 1912 10c Pro Juventate precursor green. 1st issue. XII 12 cds. Zumstein II. Cat SF 625. Nice item. FU	\$300
1337	*	Turkey 1930 Ankara-Sivas set of 22. MUH. SG 1099-1120, cat £260. Scott 205-206, cat US\$1200.	\$500
1338	M	Turkey 1916 ovpts set of 88. Mint. SG 660-748. Michel 388-475, cat •2300.	\$1,800
1339	M	Turkey 1914 Views set of 17 mint, minor black adhesion on 200pi; 4pa, 6pa & 10pa, no gum. SG 499-515. Cat £600.	\$1,200
1340	P	Turkey 1914 Navy League, complete set of 70 die proofs (5 vals in 14 diff colours) mounted in booklet. Very fine & rare assembly. \$5,000	\$5,000
1341	M	Turkey 1917 ovpts set of 145, incl a few additional shades & ovpts. A few minor tone spots. Scarce set. Michel 485-621. Cat Euros 5300. \$4,250	\$4,250
1342	*	Turkey 1934 Izmir Fair ovpts set. MUH. SG 1162-70, cat £135. Scott 765-73, cat US\$600.	\$350
1343	M	Turkey 1935 Suffragette Congress set. SG 117185. Cat £410. Scott B54-68. Cat US\$432. Mint.	\$500
1344	*	Turkey 1935 Suffragette Congress set in MUH blks of 4. SG 1171-85, cat £1640. Scott B54-68, cat US\$3000.	\$2,250
1345	U	USA 1857-60 5c Jefferson deep brown type II frame; 10c green Washington frame type III; 24c lilac Washington (trimmed at left). All p15 x 15. Note: 5c appears to be exceptional well above average centering. SG 33, 37, 41. Cat £925. FU. \$500	\$500

BIDS BELOW 70% OF ESTIMATE WILL NOT BE CONSIDERED

1346	M	USA 1866 15c Lincoln black, o/c, unused no gum, owner's cert mark on reverse (1987) Philatelic Foundation N.Y. cert (1987). Scott 77. Cat US\$1850 (as no gum) (SG 73, cat £4,500).	\$700
1347	U	USA 1869 2c-24c Pictorials part set of 8 used. Mostly GU with heavier cancels (10c trimmed perfs, 12c straight edge). Best are the 15c & 24c, which are o/c but the 24c (cat £700) is fu. SG cat £1700. Also 30c gu with 2mm nick at top (cat £500). SG 115-123.	\$750
1348	M	USA 1873 12c, 15c, 24c, 30c, 90c War Dept Officials, thin hard paper. 15c & 24c unused no gum, other H/H Mint. SG O267-271. Cat £800.	\$500
1349	U	USA 1879 90c Perry carmine-lake, p12, soft porous paper. FU. Scott 191, cat US\$360. SG 193, cat £375.	\$250
1350	U	USA 1893 \$3 Columbian Expo. SG 248. Cat £1000. FU.	\$850
1351	M*	USA 1893 Columbian Expo set of 14. 4c, 5c, 8c & 10c muh: 6c, \$4 unused no gum; 50c regummed, rest mint \$1, \$2 & \$5 H/H and/or disturbed gum. Scott cat US\$8,500+. SG cat £11,000.	\$2,500
1352	M	USA 1898 Mississippi set to \$2 mint/unused. Mint to 50c, \$1 part gum, \$2 unused. SG 291-9. Cat £4750.	\$1,750
1353	M*	USA 1904 Expo, 1924 Huguenot, 1925 Concorde, Norse sets (1c, 5c Huguenot small back thins). 2c Norse muh, rest mint. Scott cat US\$380. SG cat £454.	\$300
1354	M	USA 1915 50c Franklin lilac, p10. Mint. Scott 440, cat US\$450. SG 447, cat £5580.	\$350
1355	M*	USA 1918 Airs, 1923 Airs, 1926 Airs, 1930-4 5c, 6c Airs & 1933 50c Zeppelin. Mint. (1923 6c muh short perf, 24c back thin; 1926 10c, 20c muh). Scott cat US\$485. SG cat £570.	\$375
1356	*	USA 1926 White Plains m/s of 25. Minor perf seps. (Note: the wide margin corner (top right) has a small diagonal notch as noted by Scott). Scott cat US\$600. SG MS 645. Cat £475. MUH.	\$400
1357	*	Vietnam-North 1955 0.100k on 2d brown Ho Chi Minh officials blk of 42 (complete sheet except missing 8 stamps bottom row) incl 2 with invt ovpts (R1/1 & R1/2). SG NO 33 var. 0.100k on 5d red official in full sheet of 50. SG NO34 var. Condition good for such primitive issues. Unused no gum as issued. Remarkable items, possibly unique. SG cat £23,000. Scott cat US\$18,400. MUH.	\$20,000

2017 Key Dates

Keep a note of these in your diary for next year!

- **11th March** International Coin & Banknote Auction, West Plaza Hotel, Wellington.
- **30th March-2nd April** Melbourne APTA Show, where we have a big stand.
- **22nd September** International Coin & Banknote Auction, West Plaza Hotel, Wellington
- **23rd September** International Stamp Auction, West Plaza Hotel, Wellington

Suitable consignments permitting, we may add additional sales.

Vendor enquiries are welcome.

CONTACT US NOW!



MOWBRAY COLLECTABLES

Private Bag 63000, Wellington 6140, New Zealand

Phone +64 6 364 8270, fax +64 6 364 8250

Email auctions@mowbrays.co.nz

Website www.mowbraycollectables.com

Thinking of Selling?

Mowbray Collectables offer you two proven and successful ways to market the sale of your collection or single rare item:

- **Our Annual International Public Auction** - *New Zealand's premier stamp sales event with a \$1M+ turnover.*
- **Private Treaty Sales** - *offering direct sales to our clients at an agreed price.*

We sell more stamps worldwide than any other company in New Zealand, and have the largest mailing list in Australasia.

We are now accepting material for our 2017 sales. If you wish to take advantage of New Zealand's number one selling opportunity, contact us now.

Contact John Mowbray or Chris Burt at our Otaki office - see below.

Or for South Island enquiries, contact our Christchurch based Manager, Alan Jackson, phone +64 3 343 6398, or contact David Smitham by email at davidsmitham@mowbrays.co.nz



1918 Inverted Jenny,
sold for \$125,000

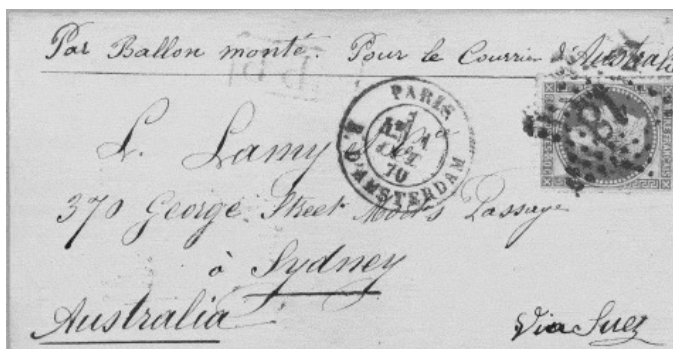

1870 Siege of Paris balloon cover sold for \$238,625



1903 4d Taupo inverted
centre - we negotiated
the sale at \$125,000

The market has never been stronger for quality material.

We have sold over \$50 million worth of collections on behalf of 5,000 satisfied vendors.

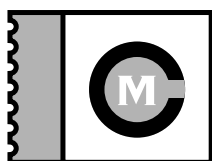

MOWBRAY
COLLECTABLES

MOWBRAY COLLECTABLES

Private Bag 63000, Wellington 6140, New Zealand

Phone +64 6 364 8270, fax +64 6 364 8250

Email auctions@mowbrays.co.nz

Website www.mowbraycollectables.com



1214

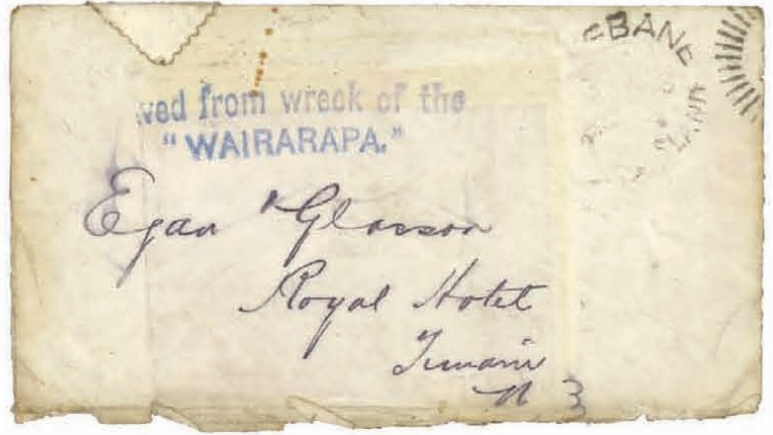

386



1089



Ex 881



411

All images reduced in size



1227



Ex 876



564



363

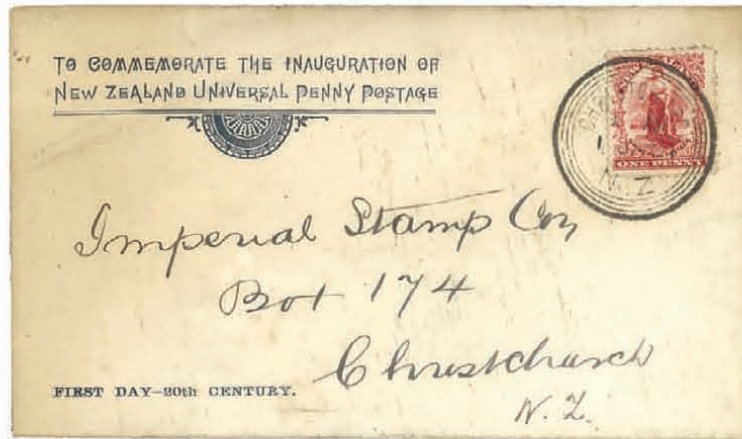

Ex 664

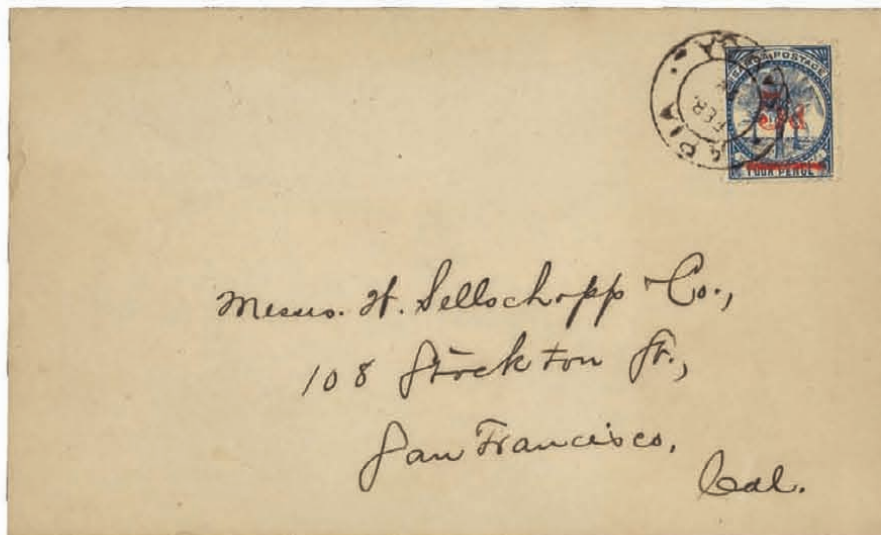

1177

All images reduced in size



477

To Thomas Burgey Private Royal Marine
On Board H. M. Sloop Beagle
H. M. S. Beagle Monte Video May 9th 1832
~~H. M. S. Beagle~~
To Israel Burgey Lieut. Genl.
Lancashire Hill near Stockport
Cheshire

Ex 1197 - part of the correspondence written
onboard HMS Beagle